

CRA Public File

Table of Contents:

- Public Comments - 3 years
- Operating Banking Center Location and Hours of Operation
- Banking Center Opened or Closed - 3 years
- Product/Services List
- Assessment Area Map and Census Tract
- CRA Disclosure Statement
- Home Mortgage Disclosure Act (HMDA)

Public Comments

Written comments relating to the bank's performance in meeting community credit needs received from the public for the current year and two prior years.

2021 – No comments

Federal Reserve Bank
[REDACTED]

Petition To Downgrade CRA Rating Complaint

July 24, 2023

The [REDACTED] ([REDACTED]'s Claimant) files the Petition To Downgrade Complaint against **Comerica Bank**. The [REDACTED] is the chief Complainant in the banking complaints filed with the **FRB** that outlined where **Comerica Bank** is engaged in practices, actions (and non-actions) and policies that result in the disparate impact and in the disproportionate discriminate effect and in the illegal discrimination and denial of the full enjoyment of Equal rights of access to capital, lending and banking services perpetrated against the protected class of black Americans and in redlining of whole black American Neighborhoods in the specified Zip Codes in Houston and in Dallas.

The [REDACTED] has filed new CRA Protest Complaints with the **FRB** against **Comerica Bank** for the correction, fixing and ending of the continuing injustices suffered by the aggrieved parties – the protected class of black Americans.

This Letter is to petition the **FRB** for the **Downgrade** of the CRA Rating of **Comerica Bank** to “**Needs To Improve**” and to impose Agency enforcement actions for the reclamation of rights denied to the protected class of black Americans by the practices, actions (and non-actions) and policies of **Comerica Bank**.

It is axiomatic that the Bank up for CRA Examination is not entitled for automatic renewal of its CRA Rating – especially where the Agency receives Complaints that outline Illegal Discrimination Claims and violations of the banking laws.

The high standards that the **FRB** has set – and that the Bank was well aware of – must be maintained as this goes to the heart of the integrity of the banking system – the Bank has a continuing duty to be in and remain in full compliance with all of the components of the banking laws in their entirety and in their full and final perfection.

Indeed, it is not in the best interest of society and nor of the communities in which the banks serve for the Bank to do anything less. It is not in the public interest for the **FRB** to do anything less than to aggressively enforce the banking laws to assure that the Banks named in the Complaints are in full compliance with all of the banking laws in their entirety and in their full and final perfection.

The operative phrase in this proceeding is “in full compliance” with the banking laws - and with the other applicable rulings and laws as well. To this end this is the legal standard in which to make the determination of whether the CRA Rating of **Comerica Bank is to be downgraded**

The **FRB** – in the person of General Counsel – has assured US Senator John Cornyn that the “FRB enforces the ECOA and the FHA in their entirety” -pursuant to a Complaint filed by the [REDACTED] with the Senators office against the FRB.

This statement is critical to the investigation into this **Downgrade Complaint** filed by the [REDACTED]

The **FRB** is bound by its duties to faithfully execute its sworn duties of supervision and to faithfully execute its sworn duties of enforcement of the banking laws in their entirety and in the laws’ full and final perfection

Comerica Bank is bound by its sworn duties and responsibilities to fulfill the components of the banking laws in their entirety and in their full and final perfection -and to discharge its responsibilities to be in full compliance with all the components of all the banking laws in their entirety

-the Bank does not get to pick and choose which of the banking laws it is going to abide by and which it is going to ignore – to this end **Comerica Bank**

-does not get to pick and choose which Neighborhoods are to receive the Bank investments for the full enjoyment of rights in banking and which Neighborhoods are to be denied – especially on the prohibited basis of race and Zip Codes

-does not get to pick and choose which Neighborhoods are to receive the favored advantages of bank branches – bricks and mortar free-standing edifices – Bank Financed Developments – stores, restaurants, office towers, office buildings, apartment complexes and luxury Mixed Use Developments and Community Development Loans for the stabilization and revitalization of the Neighborhoods – of the more than 60 Bank branches in Houston MSA **Comerica Bank** has placed only 2 branches inside of the black American Neighborhoods -as the other **Comerica Bank** branches are on the periphery. This is a worse per capita bank branch placement ration than in the landmark case of US V Chevy Chase FSB – and is certainly deserving of Agency enforcement actions

-does not get to pick and choose which Neighborhoods are to be the beneficiary of the full range of the Banks’ lending and credit products and which Neighborhoods are to be denied – to include business lending – especially in Working Capital and Bridge Loans. Mortgages – to include the most favored mortgages and home equity lending – both in geographical distribution and in dollar amounts **Comerica Bank** lending presence is all but invisible in the black American Neighborhoods in Houston. **Comerica Bank** and has engaged in practices of “failing to market residential real estate loan products to African-Americans” – and its “actions resulted in a lack of market penetration in African American communities” and such practices, actions (and non-actions) and policies violate **Section 805 of the Fair Housing Act**. This is the controlling authority in the Court holding in US V Midland States Bancorp.

-does not get to pick and choose which Neighborhoods are to be the beneficiary of the investments in Community Outreach – to include product development, marketing. Sponsorship of Neighborhood Events, capitalized CRA Partnerships, capitalized Neighborhood Group Alliances and College Scholarships - and which Neighborhoods are to be denied these favored services. **Comerica Bank** has failed to make any Community Outreach investments in the black American Neighborhoods that have made any material difference in any of the lives of the protected class of black Americans in the black American Neighborhoods in the specified Zip Codes in Houston – in the same way that the Bank has made the Community Outreach investments in the Anglo Neighborhoods in Houston.

-does not get to pick and choose which Media outlets – newspapers, radio and TV – to make the investments in advertising and marketing – to include annual advertising contracts – and which Media outlets it gets to ignore – **Comerica Bank** has failed to make the Equal per capita investments in advertising to market the full range of all of the Banks' lending and credit products – to include “failing to market residential real estate loan products to African Americans...” US V Midland States Bancorp.

-does not get to pick and choose which Organizations and Non-Profit Corporations are to receive the Charitable Contributions that make a material difference in the lives of the residents – and which Organizations and Non-Profits are to be denied – Prosperity Bank is virtually invisible in the black American Neighborhoods.

AS stated earlier the legal standard in which to make the determinations to Downgrade the CRA Rating of **Comerica Bank** are whether the Bank is in **full compliance** with all the components of the banking laws – in their **entirety** and in their full and final perfection – to include

-Community Reinvestment Act, Equal Credit Opportunity Act, Fair Housing Act – to include the Final Rule, Home Mortgage Disclosure Act, Fair Lending Laws, FTC Act _ Section 5, Regulation B/C

-whether **Comerica Bank** is in **full compliance** with all the components of the controlling authority of the applicable Court cases –in their **entirety** to include

-US V Hudson City Savings Bank (ECOA, FHA) US V Chevy Chase FSB (ECOA FHA), US V Midland States Bancorp (ECOA FHA), US V Hudson City Savings Bank, US V 1st American Bank (CRA, ECOA) TDHCA V ICP, Inc. – US Supreme Court case that codified the FHA Final Rule – Bank liability can be brought for practices that result in the disparate impact on protected classes)

-whether **Comerica Bank** is in **full compliance** with all the components of the Department Rules (HUD) – the Fair Housing Act Final Rule – in its **entirety** and in its full and final perfection – it is this banking law that **Comerica Bank** has consistently ignored and has refused to abide by – the FHA Final Rule shifts the burden of proof and

governs the Banks' answer to the Complaint – and states clearly that pursuant to the challenges in the Complaint the Bank is

-to provide the legally sufficient justification to prove that the practices challenged in the Complaint are necessary to achieve one or more of the Banks legitimate substantial nondiscriminatory interests

-as the FHA Final Rule allows for no exceptions, waivers or conditions the Bank either meets its duties under the FHA Final Rule or the Bank does not – no “convoluted rationale” will suffice.

EXAMPLE –

The Illegal Discrimination Claim in the Complaint states that **Comerica Bank** is engaged in the practice of placing its Bank branches **outside** of the black American Neighborhoods which denies Equal access to banking services and “locating its branches and services in a manner that did not give equal access based on race and national origin” - US V Midland States Bancorp. This practice is in violation of the ECOA and of the FHA.

Comerica Banks' duties under the FHA Final Rule calls for more than a simple denial of the Claim

Where **Comerica Bank** fails to provide the legally sufficient justification to prove that this practice is necessary to achieve one or more of the Banks legitimate substantial nondiscriminatory interests – the **Illegal Discrimination Claim** stands.

The FHA Final Rule states that the legally sufficient justification must be supported by evidence and cannot be speculative or hypothetical – where **Comerica Bank** fails to provide the supporting evidence the Illegal Discrimination Claim stands.

Pursuant to its duties of faithful execution of sworn duties of supervision and faithful execution of enforcement of the banking laws in their entirety the **FRB** is obliged to certify the finding of liability and to impose the enforcement action to correct this violation of the banking laws and to make the black American Neighborhoods whole.

Since the Complaint is filed under the Fair Housing Act the enforcement actions are to be remedial and robust and to make for the full reclamation of rights – to place the protected class of black Americans in the position they would have been in if not for the illegal discrimination and denial of Equal rights under the Fair Housing Act and Equal Credit Opportunity Act.

Where the **FRB** CRA Examination does not find that **Comerica Bank** is in **full compliance** with all the components of all the banking laws in their entirety and in the laws full and final perfection the CRA Rating of **Comerica Bank** is to be downgraded to Needs to Improve

The [REDACTED] petitions that

-the CRA Rating of **Comerica Bank** be downgraded to “Needs to Improv

-that **Comerica Bank** be barred from submitting any Bank Applications – expansionary or otherwise to the **FRB** until such time the Bank is in full compliance with all the banking laws in their entirety and in their full and final perfection.

-that minimum Fines of \$500 Million Dollars be imposed on **Comerica Bank**

-that Cease-and-Desist Orders be imposed on **Comerica Bank**

-that Removal Orders be imposed on the principals of **Comerica Bank** – as the Bank has flagrantly flouted the banking laws and has no intention of correcting, fixing, and ending the continuing Bank practices that result in the disparate impact, disproportionate discriminate effect, illegal discrimination and redlining perpetrated against the individuals, households, and businesses

-that the above enforcement actions be maintained against **Comerica Bank** until such time that **Comerica Bank** gets in full compliance with all the banking laws in their entirety and in their full and final perfection -and takes concrete actions and makes the capital investments in the following banking categories presently “missing” inside the black American Neighborhoods in the specified Zip Codes in Houston

-the building and placement of Equal Bank branches per capita– brick and mortar free-standing edifices - inside of the black American Neighborhoods, Bank Financed Developments – stores, office towers, apartment complexes, restaurants, Community Development Loans – to stabilize and to revitalize the black American Neighborhoods – as Apprenticeship Facilities, Computer Learning Centers and Neighborhood Centers

-establishes a Capital Fund of a minimum \$500 Million Dollars for business lending, mortgages and home equity lending at subsidized rates, with heavy promotion and marketing and with all **Discretionary Accommodations** for approval – for the individuals, households and businesses inside of the black American Neighborhoods in the specified Zip Codes in Houston MSA

- establishes a Community Outreach fund of a minimum \$100 Million Dollars – to include product development, marketing, Sponsorship of Neighborhood Events, capitalized CRA Partnerships, capitalized Neighborhood Group Alliances, 100 College Scholarships

-establishes a minimum Charitable Contributions Fund of \$10 Million Dollars – to underwrite Capital Charity Galas and initiate Capital Campaigns for the black American Organizations and Non-Profit Corporations and to sponsor Neighborhood Events

AS **Comerica Bank** has been invisible in the black American Neighborhoods, has denied the black American Neighborhoods the rights of Bank branches and banking services has failed to promote, market and to make the Equal lending in the full range of

the Banks' lending and credit products and has engaged in Bank practices that are systemic, pervasive and continuing that are in violation of the banking laws , that are inconsistent with the controlling authority of the Court case holdings , that violate the Civil Rights las – Title VIII -1968 Civil Rights Act ad deny the Constitutional rights Equal Protection pursuant to the 14th Amendment – United States Constitution.

AS the **FRB** has stated to the United States Senate and Congress that the Agency enforces the banking laws – to include the CRA, ECOA, HMDA and FHA – to include the Final Rule the Bank in this proceeding – **Comerica Bank** – is either in full compliance with all the components of all the banking laws in their entirety and in their full and final perfection or the Bank is not.

Pursuant to the law there are no exceptions, caveats or convoluted rationales as escape hatch for the allegations outlined in the Complaint.

Where **Comerica Bank** fails to meet all the requirements that places the Bank in full compliance with all the components of all the banking laws, controlling authority of the Court case rulings, Department Rules, Civil Rights laws and the Equal Protection Clause -14th Amendment – United States Constitution – as outlined – in their entirety and in their full and final perfection -and cannot provide the supporting evidence to uphold the Banks position

-the Illegal Discrimination Claims stands

The **FRB** is then legally bound to certify the Illegal Discrimination Claims, to impose the robust and remedial enforcement actions and to downgrade **Comerica Banks'** CRA Rating to "Needs To Improve".

In The Relentless Pursuit of Justice,

[REDACTED]
[REDACTED] – [REDACTED]
[REDACTED]
[REDACTED]



BOARD OF GOVERNORS OF THE FEDERAL RESERVE SYSTEM
WASHINGTON, DC 20551

August 22, 2023

Mr. [REDACTED]
Chairman

[REDACTED]

Dear [REDACTED]

The Board of Governors of the Federal Reserve System (“Board”) has approved the application by Comerica Bank, Dallas, Texas, to establish a branch at 4145 South Cooper Street, Arlington, Texas, pursuant to section 9 of the Federal Reserve Act.

In taking this action, the Board considered your comments on the application. The Board’s reasons for its action are explained in the enclosed order.

Under the Board’s Rules of Procedure (12 CFR part 262), you may request that the Board reconsider its action in this matter in accordance with section 262.3(k) of these rules, a copy of which is attached for your information. Please note that the rules provide that any such request must be made in writing, and I must receive it on or before the fifteenth calendar day after the effective date of the enclosed order.

Sincerely yours,

[REDACTED]
Ann E. Misback
Secretary of the Board

Enclosures: 1. Press Release
2. Order
3. Rules of Procedure

cc: [REDACTED]
Comerica Bank

CFPB

-

Enforcement

July 27, 2023

RE: Banking Complaint Illegal Discrimination Claims–Comerica Bank

This letter is part of the continuing communications between the Consumer Financial Protection Bureau (The Bureau) and the [REDACTED] ([REDACTED] Claimant) and forms the banking Complaint. Please find the **Illegal Discrimination Claims** (IDC) as part of the banking Complaint against **Comerica Bank**. We file this banking Complaint under the new **Combatting Redlining Initiative** -from the Department of Justice Civil Rights.

The [REDACTED] respectfully petitions that **The Bureau** issue the Agency Directive to **Comerica Bank** to answer the **Illegal Discrimination Claims** directly, completely, truthfully and honestly – and that the THE BUREAU execute its sworn duty and issues the Agency Directive to **Comerica Bank** to abide by the **FHA Final Rule** – to provide the legally sufficient justification to prove that the practices challenged in the Complaint are necessary to achieve one or more of the Banks' legitimate, substantial nondiscriminatory interests. Where the Bank fails in this burden shifting duty the **Illegal Discrimination Claim(s) stands.**

Even where the Bank meets this burden the Claimant can still prevail by proving that the legitimate substantial nondiscriminatory interest that the Bank is bound by can be achieved by another practice with a less discriminatory effect on the protected class of black Americans.

Neither The **Bureau** nor **Comerica Bank** has the right to **ignore** the FHA Final Rule – or any of the banking laws in this CRA Protest Proceeding.

Where **Comerica Bank** fails in this duty – for whatever reason – the Illegal Discrimination Claims stands – and the Agency is duty bound to certify the Claim and to impose the Agency enforcement actions on **Comerica Bank**.

Where The Bureau **fails or refuses** to impose and to enforce the **FHA Final Rule** – and the other banking laws – in this Complaint – please send the Complaint back and do not go forward with it- as there would be no point in going forward without the full Agency enforcement of all of the components of the FHA Final Rule in the laws' entirety and in the laws' full and final perfection. This continued failing and refusal of the BUREAU to enforce the FHA Final Rule in the laws entirety denies the full Due Process of the honest enforcement that the Claimant is entitled to – and worse, enables the Bank to continue its practices, patterns , policies, actions (and non-actions) that result in the

illegal discrimination perpetrated against the protected class of black American and the continued redlining of whole black American Neighborhoods in the specified Zip Codes in Houston.

The [REDACTED] will need the petition to enforce the FHA Final Rule answered before sending the Complaint to **Comerica Bank** is legally bound by the duties under the FHA Final Rule to provide the legally sufficient justification per Illegal Discrimination Claim.

The CRA Protest Complaint is filed under the banking laws

-Community Reinvestment Act -Equal Credit Opportunity Act, Fair Housing Act – to include the Final Rule, Home Mortgage Disclosure Act, Fair Lending Laws, FTC Act – Section 5, Regulation B/ C

-under the controlling authority of the applicable Court rulings – US V Chevy Chase FSB, US V Hudson City Savings Bank, US V 1st American Bank, US V Midland States Bancorp and TDHCA V ICP, Inc (Supreme Court case codifying the FHA Final Rule)

-under the Civil Rights laws – Title VIII – 1968 Civil Rights Act

-under the Department rules the HUD Fair Housing Act Final Rule p- and US V Midland States Bancorp

-under the Constitutional laws – Equal Protection Clause – 14th Amendment -United States Constitution

Pursuant to the **FHA Final Rule** the prima facie case for illegal discrimination is established. The Complainant and the Complaint establishes that the Bank practices, policies, and actions (and non-actions) of **Comerica Bank** results in the disparate impact on members of the protected class of black Americans.

The burden shifting duty of **Comerica Bank** is such that must provide the legally sufficient justification to prove that the Bank practices challenged in the Complaint are necessary to achieve one or more of the Banks' substantial legitimate nondiscriminatory interests and that these interests and that these interests – where proven legitimate – could not be served by another practice with a less discriminatory effect.

Where **Comerica Bank** fails in the burden shifting duty the **Illegal Discrimination Claims** stands – and Agency enforcement action is to be imposed – and since the Complaint is filed, inter alia, under the Fair Housing Act the Agency enforcement action must be remedial and robust and places the aggrieved parties -protected class of black Americans – in the position they would have been in if not for the continuing Bank practices of illegal discrimination perpetrated against the protected class of black Americans.

The prima facie case for illegal discrimination is further established pursuant to the **Equal Credit Opportunity Act** Effects Test – which is the method of assessing the discriminatory impact of supposedly neutral credit policies and states clearly

“That the party alleging illegal discrimination need only establish that the action in question has a disproportionately discriminate effect on members of a protected class. And I therefore discriminatory in effect”.

These are the legal standards by which the Agency investigation is supposed to be conducted by – not lobbying softball questions at the named Bank and accepting whatever “answer” the Bank sends back.

Where The **Bureau** chooses to conduct the investigation, we petition that the Agency send the **Agency Directive to Comerica Bank** to answer the Illegal Discrimination Claims directly, completely, honestly and in accordance with the faithful execution of sworn duties under the banking laws and in accordance with the above prima facie case standards

The Claimant petitions that the following rights be honored by **The Bureau**.

The Rights to honest investigations to include independent Agency investigations where The **Bureau** findings are independent of the Banks “addressings” “responses” and “replies” and “representations”. The overarching theme in the [REDACTED] Complaints states that **Comerica Bank** has avoided doing Equal business in the black American Neighborhoods in the 21 specified Zip Codes in Houston.

Rights to comparative analysis of the banking categories – between the two sets of Zip Codes outlined in the Complaint. Neither The **Bureau** nor **Comerica Bank** has the right to

-reframe the Complaint to suit its own purposes and then to offer up an “addressing” to the reframed Claim.

-to bring in outside minority census tracts or other LMI tracts that are all outside of the specified Zip Codes in the Complaint

-to hold the protected class of black Americans to a lowered and lesser standard of full enjoyment of Equal rights secured under the banking laws – US V 1st American Bank- and to use this unequal and unlawful standard to get **Comerica Bank** off on the Claims

The comparative analysis between the two sets of Zip Codes is to be certified for what it is, and it is either Equal or it is not. Where the IDC s state that the black American Neighborhoods have been discriminated against by **Comerica Bank** and are denied the Equal bank branches, the equal bank financed developments and the equal community development loans – and where the physical address reality confirms these Claims the truth is what it is.

Where the IDC states that the individuals, businesses and households in the black American Neighborhoods are discriminated against in the Equal lending of **Comerica Bank** range of lending and credit products – **business lending** - to include start-up, working capital and bridge loans, **mortgages** to include perks as in Skip Payment Privileges , Graduated Payment Mortgages, and **home equity** loans to include full lines of credit and where the **geographical dollar amounts** in these three lending categories confirms these Claims the truth is to be certified for what it is.

Where the IDC states that **Comerica Bank** has discriminated against the black American Neighborhoods and Media in denial of Equal advertisements, marketing, promotions and outreach of its lending and credit products and where the dollar amounts expenditures verify these Claims the truth of the Claims are what they are and are to be confirmed as such.

The protected class of black Americans in the specified Zip Codes are either entitled to the **full enjoyment of Equal rights** secured under the CRA, ECOA, FHA – to include the Final Rule, Fair Lending Laws, Title VIII – 1968 Civil Rights Act and secured under the Equal Protection Clause – 14th Amendment – US Constitution – or **they are not.** Operating under these New Standards to make the determinations is

Has the protected class of black Americans received and are receiving the full enjoyment of Equal rights secured under the above banking laws and other enumerated laws

Where **Comerica Bank** refuses, fails, or does not answer the Claim directly and fails to present the legally sufficient justification to prove that the practices challenged in the Complaint – **Illegal Discrimination Claims** – are necessary to achieve one or more of the Banks' legitimate substantia interests – and that these interest – where legitimate – could not be achieved by another practice with a less discriminatory effect. The Banks legally sufficient justification must be supported with evidence and cannot be speculative or hypothetical – in any attempt to justify the stark disparities in the above the Claim and where **Comerica Banks'** answers are not consistent with the findings of the independent **The Bureau** investigation the Claims are too certified for what they are.

The ■ CRA Protest Complaint outlines the violations of the banking laws: **CRA, FHA- to include the Final Rule, ECOA, Regulation B, FTC Act – Section 5 and HMDA – FTC Act – Section 5 Fair lending laws** and violations of Title VIII – 1968 Civil Rights Act and of the Equal Protection Clause – 14th Amendment – US Constitution. The banking complaint outlines the systemic, pervasive, and continuing **redlining, illegal discrimination, and denial of equal access** to capital perpetrated against the **protected** class of black Americans - as direct result of the entrenched **policies, patterns, and actions** of **Comerica Bank**.

The ■ CRA Protest Complaint outlines illegal discrimination pursuant to the **Effects Test** which states as follows:

--the party alleging illegal discrimination need only establish a prima facie case by showing that the action in question has a disproportionate discriminate effect on members of the protected class, and is therefore discriminatory in effect -----

Enclosed please find the **Illegal Discrimination Claims** letter that outlines the policies of **Comerica Bank** and how these policies have the requisite **disproportionate discriminate effect** on the members of the protected class of black Americans.

Claimant reiterates the earlier Petition to The **Bureau** that **the Banks named in the [REDACTED] banking complaint** be directed to answer the Claims in the [REDACTED] banking complaint directly – as in - refute the Claim completely with evidence and that failing a legitimate business necessity reason that the Claim be certified as part of the findings in the investigation report.

The Claimant petitions for and is entitled to honest enforcement and independent **The Bureau investigations – Independent Financial does not get to investigate itself**

RE: Comerica Bank

This letter and the enclosed stark and glaring disparities and outright denials of the amounts of capital, number of Bank branches, in-house bank investments, bank financed developments, commercial lending, and loan products to include mortgages, home equity and business loans and lines of credit establishes the prima facie case for illegal discrimination, redlining and denial of equal access to capital pursuant to the banking laws, statutes, and regulations – against the above-named Bank.

The law – pursuant to the **New Standards** – outlined in the Fair Housing Act – **Final Rule** (2015), US Supreme Court case – **Texas Department of Housing and Community Affairs V Inclusive Communities Properties Inc.**(2015)and **US V Hudson City Savings Bank FSB** (2015) – pursuant to the Complaint calls for the Bank to provide the **legally sufficient justification** to prove that the challenge practice – in this case Illegal Discrimination Claims – is necessary to achieve one or more of the Banks' **legitimate, substantial, nondiscriminatory interests** – and that these interests – where legitimate – cannot be achieved through another practice or action that has a less discriminatory effect. The legally sufficient justification must be supported by evidence and cannot be hypothetical or speculative.

Where the Bank fails in this 3-tiered test the **Illegal Discrimination Claim** stands, the Claim is certified as true and the prima facie case for disparate impact, disproportionate discriminate effect on members of a protected class and illegal discrimination is established.

Illegal Discrimination Claims

Bank Branch Disparities the **Claim** in the banking complaint is that the Zip Codes and neighborhoods of the protected class of black Americans are systematically denied the free-standing edifices of Bank branches from **Comerica Bank** that stabilize the communities, attracts the banks' own investments, lead to Bank financed developments, attracts outside investments, and lays the groundwork for City and municipal investments. These favorable advantages work to the benefit of the neighborhoods that have the bank branches – **95 %** of which are in the Anglo Zip Codes – but work to the detriment of the neighborhoods denied the free-standing edifices of Bank branches. This **Bank policy** that results in the denial of Bank branches to the black American neighborhoods is not one of business necessity – the only argument available to the Banks. This Bank policy of Bank branch placement has a **devastating, disproportionate discriminate effect** on the black American neighborhoods in that these neighborhoods are denied both the Bank branches and the attendant benefits that come from same. Pursuant to the governing case in **US V Chevy Chase FSB** this action and policy is redlining.

Mortgage Loans the **Claim** in the banking complaint is that **Comerica Bank** illegally discriminates against the protected class of black Americans and denies the equal access to capital for mortgage loans – the higher rejection rate for this loan product is due to the lending and credit policies of these Banks. These Banks set up obstacles that **deny the protected class** its rights of equal access to capital for home equity loans – where the homes of black Americans are appraised differently from the homes in the Anglo neighborhoods; where the state of the community is taken into account to determine approval and where the protected class are denied the favorable benefits of banker discretion of counseling and waiver of certain credit marks to get their home equity loans approved. Since these banks have a higher approval rate for home equity loans in the neighborhoods where the bank has placed Bank branches – the deliberate policy to **deny black American neighborhoods equal (in some cases no Bank branches)** has a devastating effect on the approval of home equity loans in the black American Zip Codes. The few mortgage loans that are made to the protected class of black Americans come saddled with higher interest rates, with higher fees and denial of any of the banker discretionary benefits as in deferments on repayments. This Bank policy is **Disparate Treatment** of black Americans – which is in violation of the banking laws. This lending and credit policy by these Banks has a disproportionate discriminate effect on the protected class of black Americans – and establishes the prima facie case for illegal discrimination – pursuant to the **Effects Test**. **Comerica Bank** illegally discriminates against the protected class of black Americans are denied the **Equal** access and approvals for business loans and lines of credit in both the number of business loans and in the amounts - that are needed to stabilize, develop and to revitalize the neighborhoods. The black American businesses are also denied the equal

advertising and promotion of business loans as well. This Bank policy -- to refusal to finance the businesses in the black American neighborhoods -- both existing and start-ups - is the worst kind of **Disparate Treatment** and forms the worst kind of redlining and is in violation of the banking laws. The Banks also refuse to seek out black American businesses -- as in direct mailings and solicitations- for the loan packages in the same way that it does for the Anglo businesses in the other set of Zip Codes. The black American applicants are denied the wide **banker discretion** of counseling and waiver of credit marks to get their business loans approved in the same way the banks accommodate the Anglo businesses. The few business loans that these Banks do make to the protected class are piecemeal pittances by comparison and come with higher interest rates, denial of any banker discretion of deferments: more onerous late payment penalties and the black American applicants are required to put up larger amounts of collateral. These Bank **policies** form the disproportionate discriminate effect on the protected class of black Americans and establish the prima facie case for illegal discrimination -- pursuant to the **Effects Test**. While **these Banks** are willing to loan black Americans **\$50,000** to buy an expensive vehicle it will not loan black Americans the same **\$50,000** to go into business or for a credit line for an existing business. This is the very kind of subtle and sophisticated illegal discrimination that **The Bureau** must be on lookout for.

Bank Investment Disparities The **Claim** in the banking complaint is that the black American neighborhoods are denied the **equal** in-house investments that **Comerica Bank** makes in the Anglo Zip Codes. The policies that go into the decisions on where to make the Bank investments are not based on any legitimate business necessity. As part of the sophisticated illegal discrimination the Banks make policy decisions that **deny** the black American neighborhoods the free-standing edifices of Bank branches -- then makes further policy decisions to limit its Bank investments to the neighborhoods where the Bank **has placed the bank branches** -- with the net result of the Anglo neighborhoods receiving 95% of the Banks investment -- to the detriment of the neighborhoods in the black American Zip Codes that were denied Bank branches.

The net effect of this deliberate bank policy is that the Bank investments enriches, stabilizes and attracts other investments to the neighborhoods in the Anglo Zip Codes -- with a **reckless disregard** for the rights of equal investment in the black American neighborhoods. This Bank policy denies the protected class all of the favorable advantages and benefits that come with Bank investments and is **Disparate Treatment**. This Bank policy has the disproportionate discriminate effect on the members of the protected class -- and is pursuant to the **Effects Test** -- illegal discrimination.

Bank Financed Developments The **Claim** in the banking complaint is that the black American neighborhoods in the 21 Zip Codes that are redlined by **Comerica Bank** are denied the equal bank financed developments investments that **Comerica Bank** makes in the Anglo Zip Codes. This sophisticated form of (illegal) discrimination follows the same patterns and is formed by the same Bank policy that places the Bank financed

developments – stores, hotels, restaurants, retail outlets, mixed use luxury complexes – only where the Bank has made earlier policy decisions to place the Bank branches and where the Bank has made its own in-house investments i. e. the Anglo neighborhoods. The Bank policy decisions on where to place the **Bank financed developments** are not based on any **legitimate business necessity argument**. As part of the sophisticated illegal discrimination the Banks make policy decisions that deny the black American neighborhoods the free-standing Bank branch edifices and the Banks' own in-house investments and then make further Bank **policy decisions to limit the placement** of the Bank financed developments in the Zip Codes where the Bank has Bank branches and Bank in-house investments.

The net result of this Bank policy is that 95% of the bank financed developments are placed in the Anglo Zip Codes – this Bank policy displays a reckless disregard for the equal rights of the protected class of black Americans and is **Disparate Treatment** of same.

Beyond this the Bank financed developments supports the businesses and properties in the Anglo Zip Codes with no corresponding bank financed developments to support the businesses and properties in the black American Zip Codes. As a direct result of this Bank policy these neighborhoods are denied the **equal investments** of capital of bank financed developments, are denied the stabilizing effects and are aggrieved by the wreckage of neighborhoods that are denied Bank financed developments.

Commercial Building Loans Disparities The **Claim** in the banking complaint is that the black American neighborhoods are **denied the equal** access to capital and equal capital outlays in the form of commercial building loans. The clear majority – 100% - of the **Comerica Bank** commercial building loans are made in the Anglo Zip Codes and go to support the businesses and properties in the Anglo Zip Codes with no corresponding commercial building loan support for the businesses and properties located in the 21 Zip Codes of the protected class. The banks' lending and credit policy on this matter is such that it provides the capital for the commercial building loans in those neighborhoods and Zip Codes with "higher demand".

The fatal defect of this argument is that the Banks' **earlier** lending and credit **policies** are what caused the "**higher demand**" in the Anglo Zip Codes in the first place. The Banks' earlier and initial policies to deliberately place the vast majority **95%** of all of its Bank branches, in-house investments and bank financed developments in the Anglo Zip Codes is what caused the "**higher demand**" now for commercial building loans. The bank now hides behind this policy of "higher demand" to deny the protected class of black Americans in the redlined Zip Codes their rights of equal access to capital and to continue to enrich and to stabilize the neighborhoods in the Anglo Zip Codes.

This bank policy is not one of **business necessity** – the bank would not go out of business where it made the same **equal** access to capital and the same **Equal** capital outlays for commercial building loans in the 21 Zip Codes of the protected class of black

Americans. This policy greatly benefits the citizens, businesses and property owners in the Anglo Zip Codes. This lending and credit policy, however, has a devastatingly disproportionate discriminate effect on the protected class of black Americans.

Advertising/Marketing Disparities The **Claim** in the banking complaint is that the black American Media and the black American citizens are aggrieved by the denial of equal investments in the advertising and marketing of the **Comerica Banks'** loan products and banking services, from the denial of direct mailings and of solicitations by these Banks – both in the dollar amounts and in the number of advertisements. This disparity is part and parcel of the overall denial of equal access to capital and denies the protected class the equal knowledge and the equal benefits of the loan products.

This Bank policy – to **place 99%** of the Bank advertisements in the Anglo general media and in the Anglo business and community newspapers – is not based on any legitimate business necessity on the part of the Banks. The supporting evidence for the redlining charge against these Banks is manifested in the Bank advertising policy and in the fact that the **black American Media is excluded** from the Bank advertising campaigns. The bank named in the RCG banking complaints have never signed full advertising contracts with the black American owned and operated Media – to include newspapers, radio, TV or Internet. **The Bank does not have a single full advertising contract with any black American owned and operated newspaper, radio station or TV** in Houston. The result of this policy of exclusion of equal marketing and advertising dollars and number of advertisements in the black American Media is that the black Americans are not made aware of the loan products and banking services that the Banks offers or of any Bank promotions – and are in effect denied the equal treatment by these Banks.

The vast and glaring disparities in advertising between these two sets of Zip Codes reveals that the Banks prefers one (Anglo Zip Codes) over the other (black American Zip Codes). Since the differences in the amounts of investments in advertising between these two racially distinct areas of **Dallas** is so stark and glaring this in and of itself is redlining and illegal discrimination as pursuant to the holdings in the governing case of **US V Chevy Chase FSB**. This advertising disparity also results in the disproportionate discriminate effect on the protected class of black Americans and establishes the case for illegal discrimination pursuant to the **Effects Test**. There is no legitimate “business necessity” argument to legally justify this brand of discriminatory actions.

Community Development Loans. The **Claim** in the banking complaint is that the protected class of black Americans in the neighborhoods of the 26 Zip Codes in **Dallas** (and in Houston). are denied the equal investments in community development loans by **Comerica Bank**. That 90% of these **Banks'** community development dollars are placed in the Anglo Zip Codes – to the detriment of the 21 Zip Codes of the protected class – is the very kind of disproportionate discriminate effect that the forms the prima facie case for illegal discrimination pursuant to the **Effects Test**. What meager efforts **Comerica Bank** makes in this regard are based on different standards for what constitutes community development – while **these Banks** is willing to make community

development loans available for rehab cesspools, detoxification sewer holes and “affordable housing” in the neighborhoods of the protected class of black Americans it will not and has made any community development loans or investments for high-tech **Centers**; apprenticeship **Academies** to train machinists or welders or for gleaming **Neighborhood Centers** for neighborhood improvements.

Bridge Loans The **Claim** in the banking complaint is that the protected class of black Americans - both **businesses and homeowners** - is aggrieved by the denial of equal access to Bridge Loans from **Comerica Bank**— both in the dollar amounts and in the number of Bridge Loans applications and approvals. This disparity is part and parcel of the overall denial of equal access to capital and denies the protected class the equal benefits of the credit and loan products that the banks freely make available to the Anglo neighborhoods in the Anglo Zip Codes. That **90%** or better of the **Bank** bridge loans are made in the Anglo neighborhoods – to the detriment and reckless disregard for the equal rights of the neighborhoods of the protected class of black Americans. This is the very kind of disproportionate discriminate effect on members of a protected class that forms the prima facie case for illegal discrimination pursuant to the **Effects Test**; that is violation of the **ECOA** and is violation of the holding in **US V Chevy Chase FSB**

Working Capital Loans, The Claim in the banking complaint is that the businesses in the neighborhoods of the protected class of black Americans are denied equal **Working Capital Loans** that freely make available to the businesses in the Anglo neighborhoods – to the tune of a 95% ratio. This denial – like the other denials – has devastating consequences for the survival – much less the thriving – of the businesses in the black American neighborhoods. The negative impact on the whole community leaves in its wake closed businesses and abandoned shops – a situation not suited to attracting the very kind of private investment needed for a thriving neighborhood. This situation also affects the appraisal of home and property values in the community and makes for an unlivable environment. Beyond this the deliberate denial of **Working Capital Loans** to the protected class of black Americans is the worst kind of redlining and illegal discrimination and is in violation of the banking laws: **CRA, ECOA, Regulation B** and of the ruling in **US V Chevy Chase FSB**

Bank Discretionary Accommodations The **Claim** in the banking complaint is that the protected class of black Americans in the neighborhoods of the 21 Zip Codes in **Houston** presently redlined by **Comerica Bank** is aggrieved by the blanket denial of any of the discretionary accommodations to get their loans and credit lines approved. Yet **these same Banks** freely extends all of the discretionary accommodations to the individual applicants and businesses in the Anglo neighborhoods. This policy and practice by **these Banks** have the requisite disproportionate discriminate effect on the protected class of black Americans most egregious kind of illegal discrimination and has devastating effects on the communities and neighborhoods in the 21 Zip Codes of the protected class of black Americans. The denials of the discretionary banker accommodations include: waivers of credit marks, counseling and overrides.

Informational Banking Services – The **Claim** in the banking complaint is that the protected classes of black Americans in the 21 Zip Codes that are presently redlined by **Comerica Bank** are aggrieved by the blanket denial of the direct mailings, solicitations, and pre-approved credit cards that **Comerica Bank** freely makes available to the Anglo Zip Codes. It is **the Banks'** policy to limit the direct mailings and solicitations for the loan products to the neighborhoods where it has placed Bank branches. As **these Banks** discriminates against the neighborhoods of this class for placement of Bank branches the individuals and businesses are also denied the equal Bank informational services in the same way that **Comerica Bank** accommodates the individuals and businesses in the Anglo Zip Codes.

Ascertainment of Credit Needs The **Claim** in the banking complaint is that the neighborhoods of the protected class of black Americans are denied the equal rights under the **CRA** – for **Comerica Bank** to take the equal affirmative steps and the equal continuing actions to assess and to meet the credit needs of the individuals; businesses and non-profits. **Comerica Bank** has not formed any viable and visible working relations and CRA partners in the black American neighborhoods; has not sponsored any “Meet Your Banker” Galas and has not sponsored any real Financial Literacy Seminars at any Hotels or ay any University Halls to accommodate the black Americans in the same way that the Bank does for the Anglo neighborhoods.

Promotion of Loan / Credit Products The **Claim** in the banking complaint is that **Comerica Bank** has failed to promote the loan and credit products in the neighborhoods of the protected class of black Americans in the same way it does in the neighborhoods in the Anglo Zip Codes. The businesses in the first set of neighborhoods are denied even the basic business loan products – much less the “expanded suite of specialty commercial loan products” and “wider array of credit products” that **Comerica Bank** presently provides for the businesses in the Anglo neighborhoods in Houston and beyond.

Overrides/ The Claim in the banking complaint is that the individuals and businesses in the neighborhoods and Zip Codes of the protected class of black Americans are aggrieved by the outright denial of the equal granting of overrides and exceptions to the credit underwriting and pricing policies that **Comerica Bank** freely grants to the individuals and businesses in the Anglo neighborhoods and Zip Codes in Houston.

Factoring The **Claim** in the banking complaint is that the small businesses owned and operated by the protected class of black Americans are denied and are aggrieved by illegal discrimination in the banking service of factoring (Asset based lending). This is an important banking service offered **Comerica Bank** and makes the difference between a thriving business and business failures. **Comerica Bank** does not promote or advertise this banking service to the protected class of black Americans nor does the Claimant find anywhere in the 21 Zip Codes where **Comerica Bank** has made this service available to any of the black American small businesses.

Loan Product Disparate Treatment

The **Claim** in the banking complaint is that the individuals and businesses in the neighborhoods of the protected class of black Americans – **Comerica Bank**:

--are **charged higher rates** of interest for the same loans and credit products as similarly situated Anglo applicants in the second set of Zip Codes

--are required to put up **larger amounts and sizes of collateral** to secure same loans products as similarly situated Anglo applicants and businesses in the second set of Zip Codes

--are **denied** the equal **favorable treatment of deferments** on repayments on the loan products as similarly situated Anglo applicants

These actions, practices and policies of the Banks are violations of the banking laws: **CRA, ECOA, FHA** – to include the Final Rule, **Regulation B, FTC Act – Section 5 and HMDA** form the prima facie case for illegal discrimination pursuant to the **Effects Test** and is redlining and denial of equal access to capital pursuant of the holdings in **US V Hudson City Savings Bank and US V B/A Countywide US V Chevy Chase FSB**

Reverse Redlining

The **Claim** in the banking complaint is that the individuals and businesses in the neighborhoods and Zip Codes of the protected class of black Americans are aggrieved by the Banks policies, practices, actions (and non-actions) that target this class for “approval” of only the most toxic, exploitative and high cost loan and credit products – this includes everything from business, home equity, mortgages, auto, construction and personal loans and lines of credit.

The actions and policies of **Comerica Bank** is **Disparate Treatment** with **Disparate Impact** on the protected class of black Americans and are illegal discrimination pursuant to the **Effects Test** and redlining pursuant to the holdings in **US V Chevy Chase FSB**.

These actions, practices and patterns of **Comerica Bank** are systemic, pervasive, and continuing and will only be corrected by the deep, wide, Color of Money investigation and full prosecution and imposition Fines, Penalties, Sanctions, Monitoring, and capital Fund.

Charitable Contributions The Claim in the banking complaint is that the Charities and non-profits in the neighborhoods of the protected class of black Americans are denied the charitable contributions; **Comerica Bank** employee assistance and the Capital Campaigns that **Comerica Bank** freely makes available for the Non-Profit Corporations in the Anglo Zip Codes. Beyond this outright denial **Comerica Bank** sets different standards for the pittance that it does make to the black Americans Charities – it is limited to the homeless services; rehabilitation cesspools and detoxification sewer holes for a class of degenerates that does not revitalize the community. In the Anglo Zip

Codes **these Banks** makes much larger donations to Charities that stabilize the neighborhoods.

As all three parties to this action are bound by the **laws** and in pursuit of the whole **truth** the Bank must not be allowed to “address” or otherwise dance around the Claim in the banking complaint. To this end Claimant petitions that **Comerica Bank** is to be directed to answer the Claim directly – as in **YES** or **NO** – as in refute completely with evidence and with legitimate business necessity argument. The Claim is either true or it is not.

Disparate Treatment – the protected class of black Americans are denied the equal rights of equal treatment by **Comerica Bank**. AS the individual bankers within these Banks have wide discretion and the granting – or denial – of this discretion makes all of the difference in the granting or denial of credit. The black Americans are denied the **counseling** by these Banks and are denied any **waivers** of credit marks; denied the **banker discretion** to get their loans approved; denied the opportunity for signature loans; denied the equal knowledge of the loan products or of any special promotions due to the Banks policy **to not advertise** in the black American Media; denied the direct mailings and solicitations. This is failure to provide equal information services. AS there is no legitimate “business necessity” argument for these policies and actions that deny equal rights to black Americans and as these policies have a disproportionate discriminate effect on the protected class this establishes the case for illegal discrimination – pursuant to the **Effects Test**. These policies are all the more egregious in that the courts have ruled that this action – **Disparate Treatment** – is intentional discrimination because the difference in treatment on this prohibited basis has no credible non-discriminatory explanation.

Redlining The black Americans in the specified Zip Codes in **Houston** and the in the 26 Zip Codes in Dallas are aggrieved by the policies and actions of these banks and suffer redlining where the Banks practices make for **unequal** access to capital and credit; **unequal** access to the information services; **unequal** access to banking services and **deliberately deny** the protected class the same favorable treatment that the Bank freely extends to the Anglo population in the second set of Zip Codes. The black American neighborhoods are also aggrieved by revers redlining – where the Bank only makes available the high cost toxic loan and credit products.

Disparate Impact the black Americans are further aggrieved by **Comerica Banks’** seemingly neutral lending and credit policies because these Bank policies disproportionately excludes and places undue burdens on the protected class – as in minimum home mortgage amounts which places the purchase of a home out of reach of the black Americans; as in years long relations with the local Banks to get approved for loan products – the black Americans could not have had the same years’ long relations with the Banks as the Anglo applicants because the black neighborhoods are denied the bank branches; as in requiring years of experience in owning and operating **wealth creating entities** – stock brokerage houses, trading companies and private equity groups – black Americans **could not have** had the years of experience in these entities

because black Americans have historically been denied the equal access to the relatively large amounts of capital needed to own and operate the wealth creating entities in the first place.

Comerica Bank has no credible legally sufficient justification argument to justify the present practices, actions (and non-actions) and policies and actions that result in **disparate treatment** and have the **disproportionate discriminate effect** on the protected class of black Americans is disallowed in the case of **Disparate Treatment** on a prohibited basis. The “substantial, legitimate non-discriminatory” argument is further disallowed to justify discriminatory Bank policies because the argument is routinely dismissed as a pretext for illegal discrimination and redlining. The prima facie case for illegal discrimination is further established due to the disparate impact and disproportionate discriminate effect that the Bank policies have on the members of the protected class – in this case black Americans – pursuant to the **Effects Test**.

The [REDACTED] petitions that in the Complaint proceedings of **Comerica Bank**

-that the Bureau issue the Agency Directive to the Bank to answer the Illegal Discrimination Claims / **Questions directly** and to provide the supporting evidence pursuant to the Fair Housing Act – Final Rule

-Interviews of the Complainant

-Neighborhoods/Zip Code Tours – for comparison purposes

--The CRA Rating remains downgraded and be placed in **indefinite suspension** pending full resolution of the Illegal Discrimination Claims outlined in the [REDACTED] CRA Protest Complaint proceedings

-that enforcement actions at the Agency level be imposed – to include

Fines - **\$500 Million** Dollars , Penalties, Sanctions, Commitment Orders that bar **Comerica Bank** from submitting any Applications – expansionary or otherwise and includes any Main Office Relocation until such time as **Comerica Bank** has corrected , fixed and ended the practice, actions (and non-actions), policies that are the direct result of the disparate impact – in violation of the FHA – Final Rule and in violation of the Equal Credit Opportunity Act and that result in the disproportionate discriminate effect on members of a protected class – in this case black Americans in the specified Zip Codes of Houston (and of Dallas) Illegal Discrimination Claims

--that **Comerica Banks'** FDIC insurance be canceled, Cease and Desist Orders be imposed, and that Removal Orders be executed against the entire Board to include the chairman and of the senior management.

--that the case be referred to the Department of Justice Civil Rights Division for civil actions to be filed against **Comerica Bank**

-that the case be referred to the Department of Housing and Urban Development for civil actions to be filed against **Comerica Bank**

In The Relentless Pursuit of Justice,

[REDACTED]

Chairman / [REDACTED]

[REDACTED]

[REDACTED] - [REDACTED]

[REDACTED]

Christopher Swart
Senior Counsel
Corporate Legal Department
1717 Main Street, Dallas, Texas 75201
214.462.1134 | cswart@comerica.com

August 24, 2023

VIA SECURE CFPB PORTAL

[REDACTED]

Re: Response to CFPB Compliance regarding alleged illegal discrimination

Dear [REDACTED]

Comerica Bank (“Comerica or the “Bank”) is in receipt of the CFPB Complaint that you filed on July 27, 2023 alleging illegal discrimination and making broad assertions referencing numerous laws including the Community Reinvestment Act (“CRA”), the Equal Credit Opportunity Act, the Fair Housing Act, and the Home Mortgage Disclosure Act. As discussed below, the Complaint is unsupported and inconsistent with Comerica’s record of compliance with the CRA and fair lending laws.

Fair Lending Concerns

The Complaint does not provide any specific instances of the Bank’s violation of fair lending laws; consequently, we are not in a position to address your concerns with any level of specificity. We note, however, that neither federal nor state regulators have cited the Bank for violations of any fair lending or anti-discrimination laws. Specifically, in Applicant’s most recent Community Reinvestment Act (CRA) examination, in February of 2021, the FRB did not cite Applicant for violations of any fair lending laws and noted it was not aware of any violations of the Equal Credit Opportunity Act (ECOA) or Regulation B, or of any unfair, deceptive, or abusive acts or practices identified by the Consumer Financial Protection Bureau with respect to Applicant.

Throughout, its history and through its various banking programs, Comerica has demonstrated a consistent and firm commitment to following all applicable laws relating to the provision of banking and financial services, including fair lending and anti-discrimination laws. Comerica’s federal and state regulators have, over the years, reviewed these programs and are well-aware of Applicant’s lending programs, as well as Applicant’s policies and procedures in place to prevent violations of fair lending and anti-discrimination laws. Comerica Bank remains today, as it has throughout its 170+ year history, committed to serving the communities in which it is located in a manner that not only complies with applicable laws, but actively supports and

Community Reinvestment Act Concerns

The Complaint also criticizes Comerica's lending, investment and service performance in the Houston and Dallas metropolitan statistical areas. We note that in Comerica's most recent CRA examination, it received an overall rating of "Satisfactory," and specifically, Applicant's lending, investment, and service performance tests were all rated "High Satisfactory."

- Lending Performance. With respect to lending performance, the FRB noted that Applicant's "lending activity reflects good responsiveness to assessment areas' credit needs," and noted that Applicant "makes a relatively high number of community development loans and services" and provides lending services to LMI borrowers and small business through a combination of participation in government-sponsored lending programs (such as FHA, VA, SBA), in addition to its own small business lending programs.

- Investment Performance. With respect to investment performance, the FRB noted that Applicant had "an excellent level of qualified community development investments and grants," and in this area, "Comerica is often in a leadership position."

- Service Performance. With respect to service performance, the FRB noted that Applicant's retail and community development services "reflect good responsiveness to the needs of the assessment areas," and the Applicant's record of opening and closing branches does not adversely impact the accessibility of services or systems, particularly to LMI customers and communities. The FRB also recognized the commitment by Applicant's employees, including directors, executives, and senior officers, to providing community development services in all states where Applicant provides banking and financial services, including participation in financial literacy programs in LMI communities.

We note that contrary to your Complaint, the FRB specifically found Comerica's lending, investment, and service performance in the Dallas/Ft. Worth assessment area to be strong and responsive to community needs. With respect to HMDA-reportable loans, the FRB found that since 2018, Applicant has consistently outperformed other lenders in the aggregate in terms of the percentage of its HMDA-reportable loans to LMI borrowers. The FRB also noted that 32.7% of Applicant's full-service branches and 27.1% of ATMs in the Dallas/Ft. Worth assessment area are in LMI areas. The FRB conducted a limited-scope review of the Houston assessment area and concluded that Comerica's performance was consistent with the Bank's overall performance in the state of Texas. Comerica's rating for lending, investment, and service was high satisfactory, outstanding, and high satisfactory, respectively, in Texas.

For the foregoing reasons, the Complaint against the Bank should be dismissed by the CFPB.

[REDACTED]
August 24, 2023
Page 3

Sincerely,

[REDACTED]

Christopher Swart
Senior Counsel

cc: [REDACTED]

[REDACTED]

From: [REDACTED]
Sent: Monday, December 5, 2022 3:56 PM
To: [REDACTED]
Subject: FW: [External] CRA Protest Application -
Attachments: CRA Protest Complaint - FRB (1).docx; Zip Codes Dallas (1).docx; Zip Codes Dallas (1) (1).docx

NONCONFIDENTIAL // FRSONLY

NONCONFIDENTIAL // FRSONLY



[REDACTED]
Coordinator - Mergers & Acquisitions
Banking Supervision
[REDACTED] dal.frb.org

Federal Reserve Bank of Dallas
2200 N. Pearl St., Dallas, TX 75201
dallasfed.org

From: [REDACTED] <[REDACTED]>
Sent: Tuesday, November 22, 2022 12:17 PM
To: [REDACTED] <[REDACTED]@dal.frb.org>
Subject: [External] CRA Protest Application -

PLEASE NOTE: This email is not from a Federal Reserve address.
Do not click on suspicious links. Do not give out personal or bank information to unknown senders.

This Letter is the CRA Protest Application filed against Comerica Bank to deny Approval of the New Bank Branch Application; to remove it from expedited processing and another request for Due Process Rights - to include Interview with Complainant.

Please verify receiving

Thank You

[REDACTED]

[REDACTED]

[REDACTED]

Federal Reserve Bank
[REDACTED] - Enforcement

November 21, 2022

RE: CRA Protest Complaint / Illegal Discrimination Claims –

This letter is part of the continuing communications between the Federal Reserve Bank (FRB) and the [REDACTED] ([REDACTED] Claimant) and forms the CRA Protest Complaint filed against **Comerica Bank**. Please find the Illegal Discrimination Claims (IDC) as part of the CRA Protest Complaint against the Approval of the New Bank Branch Applications filed by **Comerica Bank** for the 4145 South Cooper Street - Arlington, Texas 76015 location

This Petition is to take Comerica Banks' New Bank Branch Application out of expedited processing.

The CRA Protest Complaint is filed under the banking laws

-Community Reinvestment Act -Equal Credit Opportunity Act, Fair Housing Act – to include the Final Rule, Home Mortgage Disclosure Act, Fair Lending Laws, FTC Act – Section 5, Regulation B/ C

-under the controlling authority of the applicable Court rulings – US V Chevy Chase FSB, US V Hudson City Savings Bank, US V 1st American Bank, TDHCA V ICP, Inc (Supreme Court case codifying the FHA Final Rule)

-under the Civil Rights laws – Title VIII – 1968 Civil Rights Act

-under the Department rules the HUD Fair Housing Act Final Rule p- and US V Midland States Bancorp

-under the Constitutional laws – Equal Protection Clause – 14th Amendment -United States Constitution

The Claimant petitions that the following rights be honored by the FRB

The Rights to honest investigations to include independent Agency investigations where the FRB findings are independent of the Banks "addressings" "responses" and "replies" and "representations". The overarching theme in the [REDACTED] Complaints states that Comerica Bank has avoided doing Equal business in the black American Neighborhoods in the 21 specified Zip Codes in Dallas.

Rights to comparative analysis of the banking categories – between the two sets of Zip Codes outlined in the Complaint. Neither the FRB nor **Comerica Bank** has the right to

-reframe the Complaint to suit its own purposes and then to offer up an "addressing" to the reframed Claim.

-to bring in outside minority census tracts or other LMI tracts that are all outside of the specified Zip Codes in the Complaint

-to hold the protected class of black Americans to a lowered and lesser standard of full enjoyment of Equal rights secured under the banking laws – US V 1st American Bank- and to use this unequal and unlawful standard to get **Comerica Bank** off on the Claims

The comparative analysis between the two sets of Zip Codes is to be certified for what it is and it is either Equal or it is not. Where the IDC s state that the black American Neighborhoods have been discriminated against by **Comerica Bank** and are denied the Equal bank branches, the equal bank financed developments and the equal community development loans – and where the physical address reality confirms these Claims the truth is what it is.

Where the IDC states that the individuals, businesses and households in the black American Neighborhoods are discriminated against in the Equal lending of **Comerica Bank** 's range of lending and credit products – business lending - to include start-up, working capital and bridge loans, mortgages to include perks as in Skip Payment Privileges , Graduated Payment Mortgages, and home equity loans to include full lines of credit and where the geographical dollar amounts in these three lending categories confirms these Claims the truth is to be certified for what it is.

Where the IDC states that **Comerica Bank** has discriminated against the black American Neighborhoods and Media in denial of Equal advertisements, marketing, promotions and outreach of its lending and credit products and where the dollar amounts expenditures verify these Claims the truth of the Claims are what they are and are to be confirmed as such.

The protected class of black Americans in the specified Zip Codes are either entitled to the full enjoyment of Equal rights secured under the CRA, ECOA, FHA – to include the Final Rule, Fair Lending Laws, Title VIII – 1968 Civil Rights Act and secured under the Equal Protection Clause – 14th Amendment – US Constitution – or they are not. Operating under these New Standards to make the determinations is

Has the protected class of black Americans received and are receiving the full enjoyment of Equal rights secured under the above banking laws and other enumerated laws

Where **Comerica Bank** refuses, fails or does not answer the Claim directly and fails to present the legally sufficient justification to prove that the practices challenged in the Complaint – Illegal Discrimination Claims – are necessary to achieve one or more of the Banks' legitimate substantia interests – and that these interest – where legitimate – could not be achieved by another practice with a less discriminatory effect. The Banks legally sufficient justification must be supported with evidence and cannot be speculative or hypothetical – in any attempt to justify the stark disparities in the above

the Claim and where **Comerica Bank's** answers are not consistent with the findings of the independent FRB investigation the Claims are too certified for what they are.

The RIG CRA Protest Complaint outlines the violations of the banking laws: CRA, FHA- to include the Final Rule, ECOA, Regulation B, FTC Act – Section 5 and HMDA –FTC Act – Section 5 and violations of Title VIII – 1968 Civil Rights Act and of the Equal Protection Clause – 14th Amendment – US Constitution. The banking complaint outlines the systemic, pervasive and continuing redlining, illegal discrimination and denial of equal access to capital perpetrated against the protected class of black Americans - as direct result of the entrenched policies, patterns and actions of [REDACTED]

The [REDACTED] CRA Protest Complaint outlines illegal discrimination pursuant to the Effects Test which states as follows:

--the party alleging illegal discrimination need only establish a prima facie case by showing that the action in question has a disproportionate discriminate effect on members of the protected class, and is therefore discriminatory in effect -----

Enclosed please find the Illegal Discrimination Claims letter that outlines the policies of **Comerica Bank** and how these policies have the requisite disproportionate discriminate effect on the members of the protected class of black Americans.

Claimant reiterates the earlier Petition to the FRB that the Banks named in the [REDACTED] banking complaint be directed to answer the Claims in the [REDACTED] banking complaint directly – as in - refute the Claim completely with evidence and that failing a legitimate business necessity reason that the Claim be certified as part of the findings in the investigation report.

The Claimant petitions for and is entitled to honest enforcement and independent FRB investigations – **Comerica Bank** does not get to investigate itself

RE: Comerica Bank

This letter and the enclosed stark and glaring disparities and outright denials of the amounts of capital, number of Bank branches, in-house bank investments, bank financed developments, commercial lending and loan products to include mortgages, home equity and business loans and lines of credit establishes the prima facie case for illegal discrimination, redlining and denial of equal access to capital pursuant to the banking laws, statutes and regulations – against the above-named Bank

The law – pursuant to the New Standards – outlined in the Fair Housing Act – Final Rule (2015), US Supreme Court case – Texas Department of Housing and Community Affairs V Inclusive Communities Properties Inc.(2015)and US V Hudson City Savings

Bank FSB (2015) – pursuant to the Complaint calls for the Bank to provide the legally sufficient justification to prove that the challenge practice – in this case Illegal Discrimination Claims – is necessary to achieve one or more of the Banks' legitimate, substantial, nondiscriminatory interests – and that these interests – where legitimate – cannot be achieved through another practice or action that has a less discriminatory effect. The legally sufficient justification must be supported by evidence and cannot be hypothetical or speculative.

Where the Bank fails in this 3-tiered test the Illegal Discrimination Claim stands, the Claim is certified as true and the prima facie case for disparate impact, disproportionate discriminate effect on members of a protected class and illegal discrimination is established.

Illegal Discrimination Claims

Bank Branch Disparities the Claim in the banking complaint is that the Zip Codes and neighborhoods of the protected class of black Americans are systematically denied the free-standing edifices of Bank branches from **Comerica Bank** that stabilize the communities, attracts the banks' own investments, lead to Bank financed developments, attracts outside investments and lays the groundwork for City and municipal investments. These favorable advantages work to the benefit of the neighborhoods that have the bank branches – 95 % of which are in the Anglo Zip Codes – but work to the detriment of the neighborhoods denied the free-standing edifices of Bank branches. This Bank policy that results in the denial of Bank branches to the black American neighborhoods is not one of business necessity – the only argument available to the Banks. This Bank policy of Bank branch placement has a devastating, disproportionate discriminate effect on the black American neighborhoods in that these neighborhoods are denied both the Bank branches and the attendant benefits that come from same. Pursuant to the governing case in US V Chevy Chase FSB this action and policy is redlining.

Home Equity Loans The Claim in the banking complaint is that **Comerica Bank** illegally discriminates against the protected class of black Americans and denies the equal access to capital for home equity loans – the higher rejection rate for this loan product is due to the lending and credit policies of these Banks. These Banks set up obstacles that deny the protected class its rights of equal access to capital for home equity loans – where the homes of black Americans are appraised differently from the homes in the Anglo neighborhoods; where the state of the community is taken into account to determine approval and where the protected class are denied the favorable benefits of banker discretion of counseling and waiver of certain credit marks to get their home equity loans approved. Since these banks have a higher approval rate for home equity loans in the neighborhoods where the bank has placed Bank branches – the

Deliberate policy to deny black American neighborhoods equal (in some cases no Bank branches) has a devastating effect on the approval of home equity loans in the black

American Zip Codes. The few mortgage loans that are made to the protected class of black Americans come saddled with higher interest rates, with higher fees and denial of any of the banker discretionary benefits as in deferments on repayments. This Bank policy is Disparate Treatment of black Americans – which is in violation of the banking laws. This lending and credit policy by these Banks have a disproportionate discriminate effect on the protected class of black Americans – and establishes the prima facie case for illegal discrimination – pursuant to the **ECOA Effects Test**

Business Loans / Lines of Credit The Claim in the banking complaint is that **Comerica Bank** illegally discriminates against the protected class of black Americans are denied the Equal access and approvals for business loans and lines of credit in both the number of business loans and in the amounts - that are needed to stabilize, develop and to revitalize the neighborhoods. The black American businesses are also denied the equal advertising and promotion of business loans as well. This Bank policy -- to refusal to finance the businesses in the black American neighborhoods – both existing and start-ups - is the worst kind of Disparate Treatment and forms the worst kind of redlining and is in violation of the banking laws. The Banks also refuse to seek out black American businesses – as in direct mailings and solicitations- for the loan packages in the same way that it does for the Anglo businesses in the other set of Zip Codes. The black American applicants are denied the wide banker discretion of counseling and waiver of credit marks to get their business loans approved in the same way the banks accommodate the Anglo businesses. The few business loans that these Banks do make to the protected class are piecemeal pittances by comparison and come with higher interest rates, denial of any banker discretion of deferments: more onerous late payment penalties and the black American applicants are required to put up larger amounts of collateral. These Bank policies form the disproportionate discriminate effect on the protected class of black Americans and establish the prima facie case for illegal discrimination – pursuant to the Effects Test. While these Banks are willing to loan black Americans \$50,000 to buy an expensive vehicle it will not loan black Americans the same \$50,000 to go into business or for a credit line for an existing business. This is the very kind of subtle and sophisticated illegal discrimination that The FRB must be on lookout for.

Bank Investment Disparities The Claim in the banking complaint is that the black American neighborhoods are denied the equal in-house investments that **Comerica Bank** makes in the Anglo Zip Codes. The policies that go into the decisions on where to make the Bank investments are not based on any legitimate business necessity. As part of the sophisticated illegal discrimination the Banks make policy decisions that deny the black American neighborhoods the free-standing edifices of Bank branches – then makes further policy decisions to limit its Bank investments to the neighborhoods where the Bank has placed the bank branches – with the net result of the Anglo neighborhoods receiving 95% of the Banks investment – to the detriment of the neighborhoods in the black American Zip Codes that were denied Bank branches.

The net effect of this deliberate bank policy is that the Bank investments enriches, stabilizes and attracts other investments to the neighborhoods in the Anglo Zip Codes – with a reckless disregard for the rights of equal investment in the black American neighborhoods. This Bank policy denies the protected class all of the favorable advantages and benefits that come with Bank investments and is Disparate Treatment. This Bank policy has the disproportionate discriminate effect on the members of the protected class – and is pursuant to the Effects Test – illegal discrimination.

Bank Financed Developments The Claim in the banking complaint is that the black American neighborhoods in the 21 Zip Codes that are redlined by **Comerica Bank** are denied the equal bank financed developments investments that **Comerica Bank** makes in the Anglo Zip Codes. This sophisticated form of (illegal) discrimination follows the same patterns and is formed by the same Bank policy that places the Bank financed developments – stores, hotels, restaurants, retail outlets, mixed use luxury complexes – only where the Bank has made earlier policy decisions to place the Bank branches and where the Bank has made its own in-house investments i. e. the Anglo neighborhoods. The Bank policy decisions on where to place the Bank financed developments are not based on any legitimate business necessity argument. As part of the sophisticated illegal discrimination the Banks make policy decisions that deny the black American neighborhoods the free-standing Bank branch edifices and the Banks' own in-house investments and then make further Bank policy decisions to limit the placement of the Bank financed developments in the Zip Codes where the Bank has Bank branches and Bank in-house investments.

The net result of this Bank policy is that 95% of the bank financed developments are placed in the Anglo Zip Codes – this Bank policy displays a reckless disregard for the equal rights of the protected class of black Americans and is Disparate Treatment of same.

Beyond this the Bank financed developments supports the businesses and properties in the Anglo Zip Codes with no corresponding bank financed developments to support the businesses and properties in the black American Zip Codes. As a direct result of this Bank policy these neighborhoods are denied the equal investments of capital of bank financed developments, are denied the stabilizing effects and are aggrieved by the wreckage of neighborhoods that are denied Bank financed developments.

Commercial Building Loans Disparities The Claim in the banking complaint is that the black American neighborhoods are denied the equal access to capital and equal capital outlays in the form of commercial building loans. The vast majority – 95% - of the **Comerica Bank** commercial building loans are made in the Anglo Zip Codes and go to support the businesses and properties in the Anglo Zip Codes with no corresponding commercial building loan support for the businesses and properties located in the 21 Zip Codes of the protected class. The banks' lending and credit policy on this matter is such that it provides the capital for the commercial building loans in those neighborhoods and Zip Codes with “higher demand”.

The fatal defect of this argument is that the Banks' earlier lending and credit policies are what caused the "higher demand" in the Anglo Zip Codes in the first place. The Banks' earlier and initial policies to deliberately place the vast majority 95% of all of its Bank branches, in-house investments and bank financed developments in the Anglo Zip Codes is what caused the "higher demand" now for commercial building loans. The bank now hides behind this policy of "higher demand" to deny the protected class of black Americans in the redlined Zip Codes their rights of equal access to capital and to continue to enrich and to stabilize the neighborhoods in the Anglo Zip Codes.

This bank policy is not one of business necessity – the bank would not go out of business where it made the same equal access to capital and the same Equal capital outlays for commercial building loans in the 21 Zip Codes of the protected class of black Americans. This policy greatly benefits the citizens, businesses and property owners in the Anglo Zip Codes. This lending and credit policy, however, has a devastatingly disproportionate discriminate effect on the protected class of black Americans.

Advertingis/Marketing Disparities The Claim in the banking complaint is that the black American Media and the black American citizens are aggrieved by the denial of equal investments in the advertising and marketing of the **Comerica Bank** 's loan products and banking services, from the denial of direct mailings and of solicitations by these Banks – both in the dollar amounts and in the number of advertisements. This disparity is part and parcel of the overall denial of equal access to capital and denies the protected class the equal knowledge and the equal benefits of the loan products.

This Bank policy – to place 99% of the Bank advertisements in the Anglo general media and in the Anglo business and community newspapers – is not based on any legitimate business necessity on the part of the Banks. The supporting evidence for the redlining charge against these Banks is manifested in the Bank advertising policy and in the fact that the black American Media is excluded from the Bank advertising campaigns. The bank named in the RIG banking complaints have never signed full advertising contracts with the black American owned and operated Media – to include newspapers, radio, TV or Internet.

The Bank does not have a single full advertising contract with any black American owned and operated newspaper, radio station or TV in Dallas. The result of this policy of exclusion of equal marketing and advertising dollars and number of advertisements in the black American Media is that the black Americans are not made aware of the loan products and banking services that the Banks offers or of any Bank promotions – and are in effect denied the equal treatment by these Banks. The vast and glaring disparities in advertising between these two sets of Zip Codes reveals that the Banks prefers one (Anglo Zip Codes) over the other (black American Zip Codes). Since the differences in the amounts of investments in advertising between these two racially distinct areas of Houston is so stark and glaring this in and of itself is redlining and illegal discrimination as pursuant to the holdings in the governing case of US V Chevy Chase FSB. This advertising disparity also results in the disproportionate discriminate effect on the

protected class of black Americans and establishes the case for illegal discrimination pursuant to the Effects Test. There is no legitimate “business necessity” argument to legally justify this brand of discriminatory actions.

Community Development Loans. The Claim in the banking complaint is that the protected class of black Americans in the neighborhoods of the 21 Zip Codes in Dallas are denied the equal investments in community development loans by [REDACTED]. That 90% of these Banks’ community development dollars are placed in the Anglo Zip Codes – to the detriment of the 21 Zip Codes of the protected class – is the very kind of disproportionate discriminate effect that forms the prima facie case for illegal discrimination pursuant to the Effects Test. What meager efforts **Comerica Bank** makes in this regard are based on different standards for what constitutes community development – while these Banks is willing to make community development loans available for rehab cesspools, detoxification sewer holes and “affordable housing” in the neighborhoods of the protected class of black Americans it will not and has made any community development loans or investments for high-tech Centers; apprenticeship Academies to train machinists or welders or for gleaming Neighborhood Centers for neighborhood improvements.

Bridge Loans The Claim in the banking complaint is that the protected class of black Americans - both businesses and homeowners - is aggrieved by the denial of equal access to Bridge Loans from **Comerica Bank** – both in the dollar amounts and in the number of Bridge Loans applications and approvals. This disparity is part and parcel of the overall denial of equal access to capital and denies the protected class the equal benefits of the credit and loan products that the banks freely make available to the Anglo neighborhoods in the Anglo Zip Codes. That 90% or better of the Bank bridge loans are made in the Anglo neighborhoods – to the detriment and reckless disregard for the equal rights of the neighborhoods of the protected class of black Americans. This is the very kind of disproportionate discriminate effect on members of a protected class that forms the prima facie case for illegal discrimination pursuant to the Effects Test; that is violation of the ECOA and is violation of the holding in US V Chevy Chase FSB

Working Capital Loans, The Claim in the banking complaint **is** that **the** businesses in the neighborhoods of the protected class of black Americans are denied equal Working Capital Loans that **Comerica Bank** freely make available to the businesses in the Anglo neighborhoods – to the tune of a 95% ratio. This denial – like the other denials – has devastating consequences for the survival – much less the thriving – of the businesses in the black American neighborhoods. The negative impact on the whole community leaves in its wake closed businesses and abandoned shops – a situation not suited to attracting the very kind of private investment needed for a thriving neighborhood. This situation also affects the appraisal of home and property values in the community and makes for an unlivable environment. Beyond this the deliberate denial of Working Capital Loans to the protected class of black Americans is the worst kind of redlining

and illegal discrimination and is in violation of the banking laws: CRA, ECOA, Regulation B and of the ruling in US V Chevy Chase FSB

Bank Discretionary Accommodations The Claim in the banking complaint is that the protected class of black Americans in the neighborhoods of the specified Zip Codes in Dallas presently redlined by **Comerica Bank** is aggrieved by the blanket denial of any of the discretionary accommodations to get their loans and credit lines approved. Yet these same Banks freely extends all of the discretionary accommodations to the individual applicants and businesses in the Anglo neighborhoods. This policy and practice by these Banks has the requisite disproportionate discriminate effect on the protected class of black Americans most egregious kind of illegal discrimination and has devastating effects on the communities and neighborhoods in the 21 Zip Codes of the protected class of black Americans. The denials of the discretionary banker accommodations include: waivers of credit marks, counseling and overrides.

Informational Banking Services – The Claim in the banking complaint is that the protected classes of black Americans in the 21 Zip Codes that are presently redlined by **Comerica Bank** are aggrieved by the blanket denial of the direct mailings, solicitations and pre-approved credit cards that these Banks freely makes available to the Anglo Zip Codes. It is the Banks' policy to limit the direct mailings and solicitations for the loan products to the neighborhoods where it has placed Bank branches. As these Banks discriminates against the neighborhoods of this class for placement of Bank branches the individuals and businesses are also denied the equal Bank informational services in the same way that **Comerica Bank** accommodates the individuals and businesses in the Anglo Zip Codes.

Ascertainment of Credit Needs The Claim in the banking complaint is that the neighborhoods of the protected class of black Americans are denied the equal rights under the CRA – for **Comerica Bank** to take the equal affirmative steps and the equal continuing actions to assess and to meet the credit needs of the individuals; businesses and non-profits. **Comerica Bank** has not formed any viable and visible working relations and CRA Partners in the black American neighborhoods; has not sponsored any “Meet Your Banker” Galas and has not sponsored any real Financial Literacy Seminars at any Hotels or ay any University Halls to accommodate the black Americans in the same way that the Bank does for the Anglo neighborhoods.

Promotion of Loan / Credit Products The Claim in the banking complaint is that **Comerica Bank** has failed to promote the loan and credit products in the neighborhoods of the protected class of black Americans in the same way it does in the neighborhoods in the Anglo Zip Codes. The businesses in the first set of neighborhoods are denied even the basic business loan products – much less the “expanded suite of specialty commercial loan products” and “wider array of credit products” that **Comerica Bank** presently provides for the businesses in the Anglo neighborhoods in Dallas and beyond.

Overrides/ The Claim in the banking complaint is that the individuals and businesses in the neighborhoods and Zip Codes of the protected class of black Americans are aggrieved by the outright denial of the equal granting of overrides and exceptions to the credit underwriting and pricing policies that **Comerica Bank** freely grants to the individuals and businesses in the Anglo neighborhoods and Zip Codes in Houston (and in Dallas).

Factoring The Claim in the banking complaint is that the small businesses owned and operated by the protected class of black Americans are denied and are aggrieved by illegal discrimination in the banking service of factoring (Asset based lending). This is an important banking service offered by **Comerica Bank**. It is one where the outstanding invoices of a business are purchased by the Bank with the Bank making available immediate working capital for the business – and can make the difference between a business thriving and a business failure. **Comerica Bank** does not promote or advertise this banking service to the protected class of black Americans nor does the Claimant find anywhere in the specified Zip Codes where these Banks has made this service available to any of the black American small businesses.

Loan Product Disparate Treatment

The Claim in the banking complaint is that the individuals and businesses in the neighborhoods of the protected class of black Americans – even where approved for loans – are aggrieved by the unequal and discriminatory actions of **Comerica Bank**:

--are charged higher rates of interest for the same loans and credit products as similarly situated Anglo applicants in the second set of Zip Codes

--are required to put up larger amounts and sizes of collateral to secure same loans products as similarly situated Anglo applicants and businesses in the second set of Zip Codes

--are denied the equal favorable treatment of deferments on repayments on the loan products as similarly situated Anglo applicants

These actions, practices and policies of the Banks are violations of the banking laws: CRA, ECOA, FHA – to include the Final Rule, Regulation B, FTC Act – Section 5 and HMDA form the prima facie case for illegal discrimination pursuant to the Effects Test and is redlining and denial of equal access to capital pursuant of the holdings in US V Hudson City Savings Bank and US V B/A Countywide US V Chevy Chase FSB

Reverse Redlining

The Claim in the banking complaint is that the individuals and businesses in the neighborhoods and Zip Codes of the protected class of black Americans are aggrieved by the Banks policies, practices, actions (and non-actions) that target this class for “approval” of only the most toxic, exploitative and high cost loan and credit products –

this includes everything from business, home equity, mortgages, auto, construction and personal loans and lines of credit.

The actions and policies of **Comerica Bank** is Disparate Treatment with Disparate Impact on the protected class of black Americans and are illegal discrimination pursuant to the Effects Test and redlining pursuant to the holdings in US V Chevy Chase FSB.

These actions, practices and patterns of these Banks are systemic, pervasive and continuing and will only be corrected by the deep, wide, Color of Money investigation and full prosecution and imposition Fines, Penalties, Sanctions, Monitoring and capital Fund.

Charitable Contributions The Claim in the banking complaint is that the Charities and non-profits in the neighborhoods of the protected class of black Americans are denied the charitable contributions; Bank employee assistance and the Capital Campaigns that **Comerica Bank** freely makes available for the Non-Profit Corporations in the Anglo Zip Codes. Beyond this outright denial **Comerica Bank** sets different standards for the pittance that it does make to the black Americans Charities – it is limited to the homeless services; rehabilitation cesspools and detoxification sewer holes for a class of degenerates that does not revitalize the community. In the Anglo Zip Codes these Banks makes much larger donations to Charities that actually stabilize the neighborhoods.

As all three parties to this action are bound by the laws and in pursuit of the whole truth the Bank must not be allowed to “address” or otherwise dance around the Claim in the banking complaint. To this end Claimant petitions that **Comerica Bank** is to be directed to answer the Claim directly – as in YES or NO – as in refute completely with evidence and with legitimate business necessity argument. The Claim is either true or it is not.

Disparate Treatment – the protected class of black Americans are denied the equal rights of equal treatment by **Comerica Bank**. AS the individual bankers within these Banks have wide discretion and the granting – or denial – of this discretion makes all of the difference in the granting or denial of credit. The black Americans are denied the counseling by these Banks and are denied any waivers of credit marks; denied the banker discretion to get their loans approved; denied the opportunity for signature loans; denied the equal knowledge of the loan products or of any special promotions due to the Banks policy to not advertise in the black American Media; denied the direct mailings and solicitations. This is failure to provide equal information services. AS there is no legitimate “business necessity” argument for these policies and actions that deny equal rights to black Americans and as these policies have a disproportionate discriminate effect on the protected class this establishes the case for illegal discrimination – pursuant to the Effects **Test**. These policies are all the more egregious in that the courts have ruled that this action – Disparate Treatment – is intentional discrimination because the difference in treatment on this prohibited basis has no credible non-discriminatory explanation.

Redlining The black Americans in the 21 Zip Codes in Dallas are aggrieved by the policies and actions of these banks and suffer redlining where the Banks practices make for unequal access to capital and credit; unequal access to the information services; unequal access to banking services and deliberately deny the protected class the same favorable treatment that the Bank freely extends to the Anglo population in the second set of Zip Codes. The black American neighborhoods are also aggrieved by reverse redlining – where the Bank only makes available the high cost toxic loan and credit products.

Disparate Impact the black Americans are further aggrieved by **Comerica Bank's** seemingly neutral lending and credit policies because these Bank policies disproportionately excludes and places undue burdens on the protected class – as in minimum home mortgage amounts which places the purchase of a home out of reach of the black Americans; as in years long relations with the local Banks to get approved for loan products – the black Americans could not have had the same years' long relations with the Banks as the Anglo applicants because the black neighborhoods are denied the bank branches; as in requiring years of experience in owning and operating wealth creating entities – stock brokerage houses, trading companies and private equity groups – black Americans could not have had the years of experience in these entities because black Americans have historically been denied the equal access to the relatively large amounts of capital needed to own and operate the wealth creating entities in the first place.

Comerica Bank has no credible legally sufficient justification argument to justify the present practices, actions (and non-actions) and policies and actions that result in disparate treatment and have the disproportionate discriminate effect on the protected class of black Americans because a “legally sufficient justification” argument is disallowed in the case of

Disparate Treatment on a prohibited basis. The “substantial, legitimate non-discriminatory” argument is further disallowed to justify discriminatory Bank policies because the argument is routinely dismissed as a pretext for illegal discrimination and

redlining. The prima facie case for illegal discrimination is further established due to the disparate impact and disproportionate discriminate effect that the Bank policies have on the members of the protected class – in this case black Americans – pursuant to the **Effects Test**.

The [REDACTED] petitions that the **Comerica Bank**

--New Bank Branch Applications be **taken out of expedited processing** and be placed in indefinite suspension pending full resolution of the CRA Protest Complaint proceedings

--New Bank Branch Applications be denied with no possibility of any new expansionary activities Applications until the Bank is in full compliance with the banking pursuant to the FHA Final Rule and the above outlined Supreme Court case on disparate impact

-that enforcement actions at the Agency level be imposed – to include

Fines - \$500 Million Dollars , Penalties, Sanctions, Commitment Orders that bar Plains Capital Bank from submitting any Applications – expansionary or otherwise and includes any **Bank Application** until such time as Comerica Bank has corrected , fixed and ended the practice, actions (and non-actions), policies that are the direct result of the disparate impact – in violation of the FHA – Final Rule and that result in the disproportionate discriminate effect on members of a protected class – in this case black Americans in the specified Zip Codes of Dallas Illegal Discrimination Claims

--that **Comerica Banks'** FDIC insurance be canceled, Cease and Desist Orders be imposed and that Removal Orders be executed against the entire Board to include the chairman and of the senior management.

--that the case be referred to the Department of Justice Civil Rights Division for civil actions to be filed against **Comerica Bank**

-that the case be referred to the Department of Housing and Urban Development for civil actions to be filed against **Comerica Bank**

The Rules that the FRB and the Board and this proceeding are bound by are clear: the Bank named in the Complaint – **Comerica Bank**- is either in full compliance with all of the components of all of the banking laws; in full compliance with all of the components of the Civil Rights laws; in full compliance with all of the components of the Constitutional laws -Equal Protection Clause – 14th Amendment -and in full compliance with all of the

components of the controlling authority of the applicable Court rulings – (as cited above) or the Bank is not in full compliance with all of the above.

Where **Comerica Bank** is not in full compliance with all of the components of al of the above– and cannot provide the supporting evidence – the Banks' New Application cannot be approved and must be denied until such time that Comerica Bank is in full compliance with all of the components of all of the above

In The Relentless Pursuit of Justice,

[REDACTED]

[REDACTED]

[REDACTED]

JUNE 10, 2010

This letter is part of the banking complaints that the [REDACTED] [REDACTED] has filed with the **FRB**. The banking complaints highlight entrenched systemic, pervasive and continuing illegal discrimination, redlining and denial of equal access to capital – as direct result of the **Bank lending and credit policies** of whole neighborhoods of the protected class of black Americans in by the Banks named in the [REDACTED] banking complaints.

The specific neighborhoods that are aggrieved by the **Bank lending and credit policies** that deny the equal access to capital and credit and result in the disproportionate discriminate effect perpetrated against the protected class of black Americans are: **75215, 75218, 75214, 75223, 75298,75206,75134,77242,75224,75216,,75210,75236,75211,75237,75204,75235,75202,7521, 75134,75207,75226,75233,75232,77208.. ----- South Dallas**

These neighborhoods suffer from the discriminatory effect of the bank policies that **denies equal access to Capital** – the very capital that is needed to make these neighborhoods whole. The black Americans in these **Zip Codes** are further aggrieved by the Banks deliberate refusal to solicit business and refusal to advertise the loan products and to provide the banking services in these neighborhoods – the way it does for the Anglo Zip Codes. Beyond this these neighborhoods are denied the equal **Bank branches – free-standing edifices- and bank** financed developments that stabilize neighborhoods. The citizens in these Zip Codes also are aggrieved by the unequal availability of mortgages, home equity loans and business loans and by the **Disparate Treatment** from these Banks.

The comparative neighborhoods – Anglo Zip Codes – that benefit not only from a disproportionate number of Bank branches – free-standing edifices – but also from the Bank officers actively seeking out the citizens and businesses in these Zip Codes to make sure all of their capital and credit needs are met. The Zip Codes favored by these Banks are:**77093,75230 75231,75225,75203,75205,75225,75206,75214,75242,75254,75962,75240,75242,75254,75248 ,75006,75287,75234,75252,75080,75230,75243,75231,75075,75001,75244,75251,75093,7502 5,7508,75007,75225,75251,75214, 75219, 75062,77205,75206 and 77042. In these** neighborhoods developers receive hundreds of millions of dollars in loans and lines of credit with little or no collateral- similarly situated black American developers are denied same and prospective Anglo home-owners are not relegated to sub-prime loans the way similarly situated black Americans are

Where the homebuyers in the Anglo neighborhoods request home equity loans to maintain their property values the banks not only grant these loans but have waived whatever credit marks have to be waived to guarantee loan approval. Where the business owners in the Anglo Zip Codes apply for loans and lines of credit the Banks counsel the applicants and waive credit marks to get the business loans approved. As no such counseling or waiver by the Banks is granted to the black American applicants the first set of Zip Codes suffer disproportionately as a result of the Bank policies. Negative credit marks are not a **“death sentence”** for the Anglo Zip

Codes the way the same negative credit marks are for the protected class of black Americans in the first set of Zip Codes – in Dallas, Texas MSA.

JUNE 10, 2010

This letter is part of the banking complaints that the [REDACTED] [REDACTED] has filed with the **FRB**. The banking complaints highlight entrenched systemic, pervasive and continuing illegal discrimination, redlining and denial of equal access to capital – as direct result of the **Bank lending and credit policies** of whole neighborhoods of the protected class of black Americans in by the Banks named in the [REDACTED] banking complaints.

The specific neighborhoods that are aggrieved by the **Bank lending and credit policies** that deny the equal access to capital and credit and result in the disproportionate discriminate effect perpetrated against the protected class of black Americans are: **75215, 75218, 75214, 75223, 75298,75206,75134,77242,75224, 75216,75210,75236,75211,75237,75204,75235,75202, 75221,75134,75207,75226,75233,75232, 77208. ----- South Dallas**

These neighborhoods suffer from the discriminatory effect of the bank policies that **denies equal access to Capital** – the very capital that is needed to make these neighborhoods whole. The black Americans in these **Zip Codes** are further aggrieved by the Banks deliberate refusal to solicit business and refusal to advertise the loan products and to provide the banking services in these neighborhoods – the way it does for the Anglo Zip Codes. Beyond this these neighborhoods are denied the equal **Bank branches – free-standing edifices- and bank** financed developments that stabilize neighborhoods. The citizens in these Zip Codes also are aggrieved by the unequal availability of mortgages, home equity loans and business loans and by the **Disparate Treatment** from these Banks.

The comparative neighborhoods – Anglo Zip Codes – that benefit not only from a disproportionate number of Bank branches – free-standing edifices – but also from the Bank officers actively seeking out the citizens and businesses in these Zip Codes to make sure all of their capital and credit needs are met. The Zip Codes favored by these Banks are:**77093,75230 75231,75225,75203,75205,75225,75206,75214,75242,75254,75962,75240,75242,75254,75248 ,75006,75287,75234,75252,75080,75230,75243,75231,75075,75001,75244,75251,75093,7502 5,7508,75007,75225,75251,75214, 75219, 75062,77205,75206 and 77042. In these** neighborhoods developers **receive** hundreds of millions of dollars in loans and lines of credit with little or no collateral- similarly situated black American developers are denied same and prospective Anglo home-owners are not relegated to sub-prime loans the way similarly situated black Americans are

Where the homebuyers in the Anglo neighborhoods request home equity loans to maintain their property values the banks not only grant these loans but have waived whatever credit marks have to be waived to guarantee loan approval. Where the business owners in the Anglo Zip Codes apply for loans and lines of credit the Banks counsel the applicants and waive credit marks to get the business loans approved. As no such counseling or waiver by the Banks is granted to the black American applicants the first set of Zip Codes suffer disproportionately as a result of the Bank policies. Negative credit marks are not a **“death sentence”** for the Anglo Zip

Codes the way the same negative credit marks are for the protected class of black Americans in the first set of Zip Codes – in Dallas, Texas MSA.

December 14, 2022

Via FedEZFile

██████████
Director – Applications
Federal Reserve Bank of Dallas
Banking Supervision Department
2200 N. Pearl Street
Dallas, Texas 75201

Subject: Application by Comerica Bank, Dallas, Texas (“Applicant” or “we”) to establish a branch located at 4145 S. Cooper St., Arlington, Tarrant County, TX 76015, pursuant to Section 9 of the Federal Reserve Act.

Dear ██████████

In response to your letter dated December 5, 2022, regarding the application by Comerica Bank to establish the above-referenced branch, we are pleased to provide additional information to address the issues raised by Mr. ██████████ in his correspondence to your office. As a preliminary matter, we note that the issues raised by ██████████ in his letter dated November 21, 2022 are substantively the same issues that ██████████ has raised in prior letters to the Federal Reserve Bank of Dallas (“FRB”) regarding Applicant.

Fair Lending Concerns

In his letter, ██████████ makes several broad assertions accusing Applicant of violations of federal fair lending laws. ██████████ letter, however, provides no information regarding any specific instances involving Applicant’s violation fair lending laws; consequently, we are not in a position to address his concerns with any level of specificity. We note, however, that to date, neither Applicant’s federal nor state regulators have cited Applicant for violations of any fair lending or anti-discrimination laws. Specifically, in Applicant’s most recent Community Reinvestment Act (CRA) examination, in February of 2021¹, the FRB did not cite Applicant for violations of any fair lending laws and noted it was not aware of any violations of the Equal Credit Opportunity Act (ECOA) or Regulation B, or of any unfair, deceptive, or abusive acts or practices identified by the Consumer Financial Protection Bureau with respect to Applicant.

Throughout its history and through its various banking programs, Applicant has demonstrated a consistent and firm commitment to following all applicable laws relating to the provision of banking and financial services, including fair lending and anti-discrimination laws. Applicant’s federal and state regulators have, over the years, reviewed these programs and are well-aware of Applicant’s lending programs, as well as Applicant’s policies and procedures in place to prevent violations of fair lending and

¹ Community Reinvestment Act Performance Evaluation – Public Disclosure (February 8, 2021)

anti-discrimination laws. As we previously noted, [REDACTED] does not raise concerns regarding any specific instance of an alleged violation of law by Applicant; therefore, we respectfully ask that the FRB consider its previous reviews of Applicant's business with respect to these matters. Comerica Bank remains today, as it has throughout its 170+ year history, committed to serving the communities in which it is located in a manner that not only complies with applicable laws, but actively supports and pursues fair lending and equal credit opportunities.

Community Reinvestment Act Concerns

In addition to unsupported claims of Applicant's alleged violation of fair lending and anti-discrimination laws, [REDACTED] also asserts, without support, that Applicant has failed to provide sufficient community development loans and sufficiently invest in low-to-moderate income ("LMI") geographic areas. We note that in Applicant's most recent CRA examination, we received an overall rating of "Satisfactory," and specifically, Applicant's lending, investment, and service performance tests were all rated "High Satisfactory."

- Lending Performance. With respect to lending performance, the FRB noted that Applicant's "lending activity reflects good responsiveness to assessment areas' credit needs," and noted that Applicant "makes a relatively high number of community development loans and services" and provides lending services to LMI borrowers and small business through a combination of participation in government-sponsored lending programs (such as FHA, VA, SBA), in addition to its own small business lending programs.
- Investment Performance. With respect to investment performance, the FRB noted that Applicant had "an excellent level of qualified community development investments and grants," and in this area, "Comerica is often in a leadership position."
- Service Performance. With respect to service performance, the FRB noted that Applicant's retail and community development services "reflect good responsiveness to the needs of the assessment areas," and the Applicant's record of opening and closing branches does not adversely impact the accessibility of services or systems, particularly to LMI customers and communities. The FRB also recognized the commitment by Applicant's employees, including directors, executives, and senior officers, to providing community development services in all states where Applicant provides banking and financial services, including participation in financial literacy programs in LMI communities.

Application to Establish a New Branch – 4145 Cooper St., Arlington, Tarrant County, Texas 76015 (the "New Branch")

As you are aware, Applicant filed an application with respect to the New Branch on November 9, 2022, with the Federal Reserve Bank of Dallas and the Texas Department of Banking. The New Branch is scheduled to open in the first quarter of 2023 and will be located .30 miles from a prior branch located at 4200 Cooper Street, Arlington, Tarrant County, Texas 76015. The prior branch closed effective September 30, 2022 due to ongoing facility issues that made the branch premises uninhabitable for business. The New Branch will be located in the same assessment area and will service the same

Comerica Bank

community as the prior branch. We also note that the assessment area is a moderate/high minority census tract.

In addition to the strong overall CRA performance noted in the Applicant's last examination, we specifically note that the FRB found Applicant's lending, investment, and service performance in the Dallas/Ft. Worth assessment area to be strong and responsive to community needs. With respect to HMDA-reportable loans, the FRB found that since 2018, Applicant has consistently outperformed other lenders in the aggregate in terms of the percentage of its HMDA-reportable loans to LMI borrowers. The FRB also noted that 32.7% of Applicant's full-service branches and 27.1% of ATMs in the Dallas/Ft. Worth assessment area are in LMI areas.

Finally, since our relocation to Dallas in 2007, we have committed to serving our local neighbors in LMI areas through not only our banking business but also through partnerships with community organizations. Most recently, we announced the formation of a business banking team to serve the South Dallas community, as well as the development of a community resource center called Comerica BusinessHQ, which will utilize idle real estate owned by Applicant to provide a space for small businesses to incubate, develop, and grow. Attached are press releases and a public report on Applicant's activities in serving the South Dallas community.

In summary, for the reasons set forth in this letter, we believe [REDACTED] assertions in his November 21 letter are unsupported by facts. We respectfully request that the FRB dismiss [REDACTED] assertions and allow the application for the New Branch to continue without undue delay.

Sincerely,

[REDACTED]

Irvin Ashford, Jr.
SVP, Chief Community Officer

Cc: Mr. [REDACTED] – [REDACTED] (via CAFÉ)
Mr. [REDACTED] – [REDACTED] (via email)

Comerica Bank

COMERICA BANK

COMMUNITY UPDATE

SOUTH DALLAS SPOTLIGHT



www.comerica.com/cra



IRVIN ASHFORD, JR.
Chief Community Officer

This past year, we have faced a truly unprecedented time in history. The COVID-19 pandemic, natural disasters and social justice issues have affected lives, communities and businesses in a profound way. Comerica remains committed to providing support to those that have been impacted and we are dedicated to improving the communities we serve.

Texas Winter Weather Event

In early 2021, our Texas family faced challenging winter weather conditions that further disrupted the lives of so many throughout the state. In response, Comerica Bank and the Comerica Charitable Foundation donated \$85,000 in contributions to support relief efforts associated with this devastating event, and we continue to work with our customers and community partners to provide support for their long-term recovery efforts.

South Dallas Focus

At Comerica, we recognize that our success is intertwined

with the prosperity of the communities we serve. In our South Dallas community, it is more important than ever that we support our local businesses and customers and nonprofit agencies that are providing critical products and services to the community.

This Community Update spotlights our commitment to South Dallas by providing a brief history of South Dallas initiatives we have supported, highlights several of our South Dallas community partners, and offers a glimpse of our service to South Dallas and the lasting impact of our dedicated volunteers.

SNAPSHOT



South Dallas Banking Centers



invested in nonprofit organizations located in South Dallas since 2019



colleagues work in South Dallas



colleagues live in South Dallas



business customers in South Dallas



personal banking customers in South Dallas



companies in South Dallas that received Paycheck Protection Loans (PPP)



in total PPP Loans for South Dallas companies



colleague volunteer hours since 2007 in South Dallas

**As of March 1, 2021, unless otherwise noted*



BRIEF HISTORY

Comerica relocates corporate headquarters to Dallas, Texas



2007



Comerica partners with seven nonprofits in South Dallas to host Financial Literacy workshops



2011



Comerica invests \$50,000 in Financial Literacy Collection and unveils a new African American Literature Collection for Dallas Public Library system



Comerica invests \$50,000 into the GrowSouth Education Investment Plan

2019



Comerica's Brandon Jones serves on the City of Dallas Diversity Task Force's Insurance and Finance Committee to help make recommendations on access to capital and insurance needs that will help the city achieve its diversity goals



2021

growSouth



Comerica among first institutions to join Grow South Initiative

Comerica Bank announces its title sponsorship of "Celebrate Downtown" New Year's Parade



Photo by: By T. C. - originally posted to Flickr as Comerica Bank New Year's Parade 21, CC BY-SA 2.0, <https://commons.wikimedia.org/w/index.php?curid=10370858>



Comerica Bank's financial education program, the Gift of Knowledge expands its reach through a partnership with the City of Dallas and two local nonprofits



Comerica makes an investment of \$250,000 to the City of Dallas' COVID-19 Small Business Fund



COMMUNITY PARTNERS

EMPOWER Series Inc. Education

EMPOWER Series, Inc., is a nonprofit organization formed in 2015 to inspire people to thrive in every area of their life and provides financial coaching, financial literacy and personal development workshops to Dallas-area individuals with an emphasis in the South Dallas area. The workshops encourage participants to make positive life choices that lead to the assertion of financial and personal goals. EMPOWER programs are free and open to the general public but target under-served individuals. With Comerica's support, the EMPOWER webinars have been able to pivot to an online format and continue to provide services in a safe manner.



Project Still I Rise Education

Project Still I Rise (PSIR) is a community-based nonprofit organization founded in 2002. The mission of the agency is to empower today's youth for tomorrow's opportunities through academic enrichment, mentoring and leadership development programming. Through the "Gift of Knowledge" program, Comerica is able to help hundreds of students in South Dallas gain access to school supplies and educational technology, as well as launch PSIR's first ever Virtual Summer Camp.



Kym's Kids Human Services

Kym's Kids was established in 1994 to help abused, neglected and low- to moderate-income (LMI) children and families. The nonprofit offers year-round mentoring, tutoring, a food pantry (which distributes about 1,000 pounds per month), low-income housing, field trips to cultural events, books, school supplies/uniforms, clothing, furniture and vehicle donations. With Comerica's support, Kym's Kids was able to provide food and Personal Protective Equipment to hundreds of South Dallas children.



COMMUNITY PARTNERS

Harmony Community Development Corporation Economic/Community Development

Harmony Community Development Corporation, established in 2001 is a catalyst for transforming communities to become whole and empowered. The organization was organized to stimulate the development of affordable housing, create business ownership and employment opportunities, combat crime, increase social services and provide other charitable and educational services in our community. Harmony targets residents of the South Oak Cliff area of Dallas with additional concentration throughout the southern sector of Dallas including Cedar Hill, DeSoto, Duncanville, and Lancaster. With Comerica's support Harmony is able to assist thousands of South Dallas residents through the provision of job placement, housing assistance and PPE.



The Dallas Entrepreneur Center Economic/Community Development

Located in South Dallas' Redbird community, the Dallas Entrepreneur Center (DEC) Network is a nonprofit organization driving innovation and economic impact by helping entrepreneurs start, build and grow their businesses. With a innovation hubs across Dallas/Fort Worth, the DEC provides expert education, access to knowledgeable mentors and a vibrant community of like-minded entrepreneurs. In 2020, Comerica invested \$250,000 in the DEC's COVID-19 Small Business Relief Fund that helps minority and small business owners whose business has been significantly affected by COVID-19. Comerica has also partnered with the DEC to host 16 Business \$ense Bootcamp sessions with the organization over the past several years.

BUSINESS RESOURCE GROUPS

Comerica's Business Resource Groups play an integral role in its commitment to supporting the health and economic development of South Dallas. In just the last two years, Comerica's Business Resource Groups have provided thousands of dollars in support of the following organizations.

African American Museum of Dallas

Comerica provided program support to maintain and expand educational offerings through exhibitions, significant programs, workshops, lectures and other educational services that will facilitate awareness and understanding of African American history and culture. Comerica presented the Comerica Money \$ense program as a component of the summer STEAM initiative "Science of Art." The African American Museum of Dallas offers the program on scholarship to LMI students who qualify for free and reduced lunch. About 83% of the students served through the African American Museum through its Science of Art STEAM Summer are LMI.

For Oak Cliff

Comerica supports educational programing responsive to the needs of the community, like the Pre-K through grade 12 academic enrichment program's transition to online due to COVID-19. For Oak Cliff provides culturally responsive initiatives in South Oak Cliff to liberate the community from systemic oppression, create a culture of education, and increase social mobility and social capital.

Regional Hispanic Contractors Association (RHCA)

Through RHCA, Comerica supports the men and women of the construction industry who have stepped up by continuing to deliver projects while meeting changing demands and regulations. RHCA provides resources and assistance to those that have had to pivot their services during the COVID-19 pandemic

Mount Auburn Parents and Community for Kids

Comerica has invested in classroom supplies for Mount Auburn Elementary School where more than 50% of the students in attendance are from LMI households.

NAACP Dallas

The NAACP Dallas has a commitment to those within low and moderate socio-economic communities. Comerica supports the NAACP ACT-SO (Afro-Academic Cultural Technological Scientific Olympics) and Youth Council focus on leadership development, as well as academic achievement that prepares students in STEM, cultural and financial education preparing them to compete in a global and competitive society. The Dallas NAACP ACT-SO program primarily serves that Dallas Independent School District where 84% of the students are from LMI households.

Dallas Black Chamber of Commerce and Greater Dallas Hispanic Chamber of Commerce

Through its corporate membership, Comerica supports business development and growth in the Dallas African American and Hispanic/Latino communities and South Dallas.



AFRICAN AMERICAN MUSEUM



SERVICE



- In 2020, Comerica partnered with the Hear My Cry Foundation to host a free community mental health and pandemic drive through event in South Dallas. Volunteers handed out essential COVID-19 relief supplies, mental health items and groceries.

The Hear My Cry Foundation is a 501(c)(3) charitable organization that was founded upon a mission to address the growing epidemic of suicide impacting communities and the under-served populations through programs and services.

- Last year, Comerica colleagues teamed up with local banking centers to donate a surplus of unused PPE items to Mount Auburn Elementary in Dallas. The team was able to collect and donate:
 - 9 large tubs of wipes
 - 8 large bottles of sanitizers
 - 10 boxes of gloves (various sizes)
 - 12 boxes of masks, 100 bottles of personal size hand sanitizer

In addition to the donation of PPE items, Comerica presented the school with a check to purchase additional school supplies and PPE items for students and staff.



- In 2020, Comerica colleagues taught several financial education sessions for the Wilkinson Center. The financial education sessions focused on topics like work readiness and elder fraud.

The Wilkinson Center mission is to transform the lives of Dallas families by providing pathways to self-sufficiency with dignity and respect. They fulfill their mission by helping families face critical life challenges including food insecurity, lack of education, economic instability, unemployment and underemployment. All programs are provided free of charge to the community.

- In 2020, Comerica colleagues taught work readiness sessions to students participating in Mountain View College's BankWork\$@ program. The BankWork\$@ to train the next generation of bank employees. BankWork\$@ is an entirely free, eight-week program that prepares individuals for a career in the financial sector. The program covers essential skills and information needed to succeed in the financial sector such as business etiquette, money handling procedures and banking regulations.





Comerica®

News Releases

Comerica Bank Creates Business Banking Team to Serve Southern Sector of Dallas County

DALLAS, Sept. 20, 2022 /PRNewswire/ -- [Comerica Bank](#) has named **Trent Sampson, Jerry Collazo** and **Adriana Najera** to its newly-formed South Dallas Business Banking Team led by Group Manager Derric Hicks.

"As the leading bank for business, it is imperative that we raise expectations in all the communities where we live and serve," said Comerica Bank Dallas Market President Amanda Mahaney. "For many years, we have provided retail banking services and made community investments in the South Dallas community. Now, Derric and his team will focus on finding access to capital solutions for underserved entrepreneurs and small businesses."



Hicks, who joined the bank earlier this year, said he assembled a team that best represented the diverse communities the team will serve.

"This firm foundation will help our team build trust and cultivate key relationships as we continuously work to bridge the financial gap between conventional lending and meeting the needs of businesses in our footprint."

Sampson, who will serve as the DFW South Senior Relationship Manager, has been a fixture in the North Texas commercial banking community as well as at Comerica for more than 25 years. The Southern (La.) University graduate earned a bachelor's degree in finance and economics, and later completed his studies at Southern Methodist University Southwestern Graduate School of Banking. Sampson volunteers for the North Texas Food Bank and teaches personal finance courses in low- to moderate-income communities as a member of Comerica's Financial Education Brigade.

Collazo, a Business Banking Relationship Manager, has worked in banking for more than 15 years. A graduate of the University of Texas at Arlington, he holds a Bachelor of Science degree in Criminology with a minor in Spanish. Collazo is active in the community, participating in financial education panels for SCORE in Dallas and Fort Worth and the Dallas Mexican Consulate Office.

Najera has assumed the role of senior lending assistant after working as a member of Comerica's retail banking team for close to three years. In addition to her day-to-day responsibilities, Najera is a member of Comerica's North Texas Women's Forum and Mi Gente employee resource groups (ERG), designed to recruit and retain talent as well as provide personal and professional development opportunities among women and Latino employees, respectively.

The South Dallas Business Banking team is based in Comerica's R.L. Thornton building (5201 E. R L Thornton; Dallas, TX 75223).

Comerica Incorporated (NYSE: CMA) is a financial services company headquartered in Dallas, Texas, and strategically aligned by three business segments: The Commercial Bank, The Retail Bank and Wealth Management. Comerica focuses on relationships, and helping people and businesses be successful. In addition to Texas, Comerica Bank locations can be found in Arizona, California, Florida and Michigan, with select businesses operating in several other states, as well as in Canada and Mexico. Comerica reported total assets of \$86.9 billion as of June 30, 2022.

SOURCE Comerica Bank

For further information: Carmen Branch, 214-462-6681

News Releases

Comerica Bank Creates Collaborative Community Space to Support Small Businesses in Dallas' Southern Sector

BusinessHQ will empower Comerica's community partners to deliver critical services to small businesses in high need, high opportunity areas.

DALLAS, Dec. 8, 2022 /PRNewswire/ -- [Comerica Bank](#) today revealed plans for **Comerica BusinessHQ**, a collaborative space that will provide integral services and value to small businesses in the Southern sector of Dallas.



Comerica is transforming idle real estate on the first floor of its R.L. Thornton location into a unique community resource that provides high-need, high-opportunity small businesses with the necessary tools to develop, grow and endure. Through a mix of coworking spaces, incubation fellowships and technical assistance, Comerica BusinessHQ will address the three essential needs of aspiring small businesses: capital, cultivation and connectivity.

"Comerica has long been invested in the South Dallas community, and we are taking our commitment a step further with the creation of Comerica BusinessHQ," said Irvin Ashford, Jr., Comerica Bank's Chief Community Officer. "It is imperative that we help provide solutions to the challenges facing entrepreneurs in this footprint."

BusinessHQ will function as a part of the Dallas Small Business Ecosystem and serve as an epicenter of vetted, credible community partners to present effective and impactful small business incubation and technical assistance. The project lead, Regional External Affairs Manager Brandon Q. Jones, has secured a growing roster of partners that includes Community Incubation Partner the Veteran Women's Enterprise Center (VWEC), as well as BCL of Texas, the City of Dallas, Dallas Black Chamber of Commerce, DreamSpring, Impact Ventures, National Youth Chamber of Commerce powered by Project Still I Rise, Philippine-American Chamber of Commerce of Texas DFW, State Fair of Texas, and the United Way of Metropolitan Dallas.

"To ensure this initiative is truly community-driven, we plan to empower our broad network of strategic community partners to facilitate programming and assist in identifying small businesses for BusinessHQ opportunities," said Jones. "The key findings from our community-based focus groups and meetings with local leaders, stakeholders and small business owners, indicated we should focus on the following areas – technology and connectivity, access and security and membership and exclusivity – to make the most impact as we continue to contribute to the Southern sector's economic revitalization efforts."

Essential features

- **Technology and connectivity** – The space will have free, flexible, temporary workspaces and turnkey access to high-speed, uninterrupted Wi-Fi; information security and privacy; printing; scanning; large scale projection video conferencing rooms; as well as space furnished with equipment for small-scale content creation needs. Technical assistance services also will be offered, which will be open to all small businesses and led by a strategic community partner.
- **Access and security** – BusinessHQ will be in a secure location and open Monday through Friday with extended hours and some weekend hours to reflect the reality of entrepreneurs.
- **Membership and exclusivity** – There will be a conscientious registration and vetting process for small businesses to gain access and membership to BusinessHQ.

BusinessHQ membership opportunities

- **Incubators** – BusinessHQ Community Partner VWEC will select small businesses for membership and administer the program. Incubators will receive dedicated/private office space, one-on-one cultivation support and consultations with small business capital providers, and exclusive access to the content creation studio.
- **Coworkers** – Strategic community partners will refer small businesses that are enrolled in or have completed formal technical assistance training. These entities will have access to private and/or shared office space or open workspace twice a week (subject to availability), one-on-one consultations with small business capital providers and exclusive access to the content creation space.

- **Community Coworkers** – Any small business operating in a high need, high opportunity area, with revenues less than \$1 million, will have the opportunity to take advantage of the space. A BusinessHQ staff member will meet with a small business that is requesting access to help identify key need areas. Once a membership is confirmed, the community coworker can use shared, open workspaces (subject to availability) and BusinessHQ's library of resources for six months.

All small businesses utilizing BusinessHQ can grow as members and gain access to more benefits once the initial duration of their membership has ended.

More on BusinessHQ

A Comerica BusinessHQ Success Manager will oversee general operations of the community center, which will include client scheduling, event planning and membership operations.

The approximately 8,000-square-foot area, located at 5201 E. R.L. Thornton, is currently undergoing renovations. When it reopens in March 2023, it will have clear, engaging signage illuminated with blue lights at night.

Comerica Incorporated (NYSE: CMA) is a financial services company headquartered in Dallas, Texas, and strategically aligned by three business segments: The Commercial Bank, The Retail Bank and Wealth Management. Comerica focuses on relationships, and helping people and businesses be successful. In addition to Texas, Comerica Bank locations can be found in Arizona, California, Florida and Michigan, with select businesses operating in several other states, as well as in Canada and Mexico. Comerica reported total assets of \$84.1 billion as of Sept. 30, 2022.

SOURCE Comerica Bank

For further information: MEDIA CONTACT: Carmen Branch, (214) 462-6681

**COMERICA BANK
BANKING CENTER LOCATIONS
CA CRA ASSESSMENT AREAS
AS OF 4/1/2024**

MSA Name	CRA Name	Branch	Location	Address	City, State, Zip	County	Census Tract	Income Level	Minority*
LOS ANGELES-LONG BEACH-ANAHEIM	GREATER LOS ANGELES	558	Glendale (Brand & Milford)	525 N Brand Blvd	Glendale, CA 91203	LOS ANGELES	3018.01	MODERATE	N
LOS ANGELES-LONG BEACH-ANAHEIM	GREATER LOS ANGELES	841	Huntington Beach	17011 Beach Blvd	Huntington Beach, CA 92647	ORANGE	0994.02	MODERATE	Y
LOS ANGELES-LONG BEACH-ANAHEIM	GREATER LOS ANGELES	909	Lake Forest	23718B El Toro Rd	Lake Forest, CA 92630	ORANGE	0320.14	MODERATE	Y
LOS ANGELES-LONG BEACH-ANAHEIM	GREATER LOS ANGELES	574	Los Angeles-Koreatown	635 S Hobart Blvd	Los Angeles, CA 90005	LOS ANGELES	2118.02	MODERATE	Y
LOS ANGELES-LONG BEACH-ANAHEIM	GREATER LOS ANGELES	870	Hollywood	6255 W Sunset Blvd	Los Angeles, CA 90028	LOS ANGELES	1910.00	MODERATE	Y
LOS ANGELES-LONG BEACH-ANAHEIM	GREATER LOS ANGELES	958	Los Angeles-Crenshaw	3825 Crenshaw Blvd	Los Angeles, CA 90008	LOS ANGELES	2361.01	MODERATE	Y
LOS ANGELES-LONG BEACH-ANAHEIM	GREATER LOS ANGELES	984	Anaheim-Katella	2432 E Katella Ave	Anaheim, CA 92806	ORANGE	0863.03	MIDDLE	Y
LOS ANGELES-LONG BEACH-ANAHEIM	GREATER LOS ANGELES	986	Brea	2500 E Imperial Hwy	Brea, CA 92821	ORANGE	0117.07	MIDDLE	Y
LOS ANGELES-LONG BEACH-ANAHEIM	GREATER LOS ANGELES	989	Cerritos	11355 South St	Cerritos, CA 90703	LOS ANGELES	5545.21	MIDDLE	Y
LOS ANGELES-LONG BEACH-ANAHEIM	GREATER LOS ANGELES	858	Costa Mesa	611 Anton Blvd	Costa Mesa, CA 92626	ORANGE	0639.09	MIDDLE	N
LOS ANGELES-LONG BEACH-ANAHEIM	GREATER LOS ANGELES	898	East Long Beach	1650 Ximeno Ave	Long Beach, CA 90804	LOS ANGELES	5750.02	MIDDLE	Y
LOS ANGELES-LONG BEACH-ANAHEIM	GREATER LOS ANGELES	840	Pasadena	35 N Lake Ave	Pasadena, CA 91101	LOS ANGELES	4622.02	MIDDLE	Y
LOS ANGELES-LONG BEACH-ANAHEIM	GREATER LOS ANGELES	559	San Juan Capistrano	32022 Camino Capistrano	San Juan Capistrano, CA 92675	ORANGE	0423.12	MIDDLE	Y
LOS ANGELES-LONG BEACH-ANAHEIM	GREATER LOS ANGELES	998	South Pasadena	824 Fair Oaks	South Pasadena, CA 91030	LOS ANGELES	4806.01	MIDDLE	Y
LOS ANGELES-LONG BEACH-ANAHEIM	GREATER LOS ANGELES	897	Torrance Main	21153 Hawthorne Blvd	Torrance, CA 90503	LOS ANGELES	6506.06	MIDDLE	Y
LOS ANGELES-LONG BEACH-ANAHEIM	GREATER LOS ANGELES	955	Tustin	3025 El Camino Real	Tustin, CA 92782	ORANGE	0525.24	MIDDLE	Y
LOS ANGELES-LONG BEACH-ANAHEIM	GREATER LOS ANGELES	929	Beverly Hills	9696 S Santa Monica Blvd	Beverly Hills, CA 90210	LOS ANGELES	7008.01	UPPER	N
LOS ANGELES-LONG BEACH-ANAHEIM	GREATER LOS ANGELES	892	Burbank	1090 N San Fernando Blvd	Burbank, CA 91504	LOS ANGELES	3106.02	UPPER	N
LOS ANGELES-LONG BEACH-ANAHEIM	GREATER LOS ANGELES	854	City of Industry	13200 Crossroads Pkwy N	City of Industry, CA 91746	LOS ANGELES	4084.02	UPPER	Y
LOS ANGELES-LONG BEACH-ANAHEIM	GREATER LOS ANGELES	959	Cypress	6812 Katella Ave	Cypress, CA 90630	ORANGE	1100.11	UPPER	Y
LOS ANGELES-LONG BEACH-ANAHEIM	GREATER LOS ANGELES	899	Long Beach	301 E Ocean Blvd	Long Beach, CA 90802	LOS ANGELES	5760.01	UPPER	Y
LOS ANGELES-LONG BEACH-ANAHEIM	GREATER LOS ANGELES	835	Brentwood	12001 San Vicente Blvd	Los Angeles, CA 90049	LOS ANGELES	2640.00	UPPER	N
LOS ANGELES-LONG BEACH-ANAHEIM	GREATER LOS ANGELES	925	Los Angeles Downtown	601 S Figueroa St	Los Angeles, CA 90017	LOS ANGELES	2077.11	UPPER	Y
LOS ANGELES-LONG BEACH-ANAHEIM	GREATER LOS ANGELES	953	Century City	2000 Avenue of the Stars	Los Angeles, CA 90067	LOS ANGELES	2679.01	UPPER	N
LOS ANGELES-LONG BEACH-ANAHEIM	GREATER LOS ANGELES	926	Manhattan Beach	3005 N Sepulveda Blvd	Manhattan Beach, CA 90266	LOS ANGELES	6203.03	Upper	N
LOS ANGELES-LONG BEACH-ANAHEIM	GREATER LOS ANGELES	993	Marina del Rey	4040 Lincoln Blvd	Marina del Rey, CA 90292	LOS ANGELES	2741.00	UPPER	N
LOS ANGELES-LONG BEACH-ANAHEIM	GREATER LOS ANGELES	999	Mission Viejo	26131 La Paz Rd	Mission Viejo, CA 92691	ORANGE	0320.03	UPPER	N
LOS ANGELES-LONG BEACH-ANAHEIM	GREATER LOS ANGELES	832	Fashion Island	680 Newport Center Dr	Newport Beach, CA 92660	ORANGE	0630.08	UPPER	N
LOS ANGELES-LONG BEACH-ANAHEIM	GREATER LOS ANGELES	843	Newport Beach-Westcliff	2131 Westcliff Dr	Newport Beach, CA 92660	ORANGE	0630.10	UPPER	N
LOS ANGELES-LONG BEACH-ANAHEIM	GREATER LOS ANGELES	554	Santa Monica Main	400 Wilshire Blvd	Santa Monica, CA 90401	LOS ANGELES	7019.02	UPPER	N
LOS ANGELES-LONG BEACH-ANAHEIM	GREATER LOS ANGELES	927	Sherman Oaks	15303 Ventura Blvd	Sherman Oaks, CA 91403	LOS ANGELES	1413.05	UPPER	N
LOS ANGELES-LONG BEACH-ANAHEIM	GREATER LOS ANGELES	844	Studio City	12050 Ventura Blvd	Studio City, CA 91604	LOS ANGELES	1438.01	UPPER	N
LOS ANGELES-LONG BEACH-ANAHEIM	GREATER LOS ANGELES	547	Torrance Towne Center	2795 Pacific Coast Hwy	Torrance, CA 90505	LOS ANGELES	6511.01	UPPER	Y
LOS ANGELES-LONG BEACH-ANAHEIM	GREATER LOS ANGELES	562	9200 Sunset	9200 Sunset Blvd	West Hollywood, CA 90069	LOS ANGELES	7005.01	UPPER	N
LOS ANGELES-LONG BEACH-ANAHEIM	GREATER LOS ANGELES	894	Woodland Hills	5700 Canoga Ave	Woodland Hills, CA 91367	LOS ANGELES	1371.04	UPPER	N
LOS ANGELES-LONG BEACH-ANAHEIM	GREATER LOS ANGELES	895	Westwood	1021 Glendon Ave	Los Angeles, CA 90024	LOS ANGELES	2652.04	NA	Y
OXNARD-THOUSAND OAKS-VENTURA	VENTURA COUNTY	561	Westlake Village	2915 Townsgate Rd	Westlake Village, CA 91361	VENTURA	0059.07	UPPER	N
RIVERSIDE-SAN BERNARDINO-ONTARIO	INLAND EMPIRE	849	Ontario	4295 Conours St	Ontario, CA 91764	SAN BERNARDINO	0021.09	MODERATE	Y
RIVERSIDE-SAN BERNARDINO-ONTARIO	INLAND EMPIRE	577	Rancho Cucamonga	12035 Foothill Blvd	Rancho Cucamonga, CA 91730	SAN BERNARDINO	0022.07	MIDDLE	Y
RIVERSIDE-SAN BERNARDINO-ONTARIO	INLAND EMPIRE	564	Chino Hills	13920 City Center Dr	Chino Hills, CA 91709	SAN BERNARDINO	0001.05	UPPER	Y
SALINAS	SALINAS	886	Salinas-Main	430 S Main St	Salinas, CA 93901	MONTEREY	0013.00	MODERATE	Y
SALINAS	SALINAS	888	Monterey	35 Bonifacio Plaza	Monterey, CA 93940	MONTEREY	0127.00	UPPER	N
SALINAS	SALINAS	890	Prunedale	7915 San Miguel Canyon Rd	Prunedale, CA 93907	MONTEREY	0103.05	UPPER	Y
SAN DIEGO-CHULA VISTA-CARLSBAD	SAN DIEGO	548	Escondido	260 W Grand Ave	Escondido, CA 92025	SAN DIEGO	0202.14	LOW	Y
SAN DIEGO-CHULA VISTA-CARLSBAD	SAN DIEGO	997	La Mesa-Grossmont	5450 Jackson Dr	La Mesa, CA 91942	SAN DIEGO	0148.03	MODERATE	N
SAN DIEGO-CHULA VISTA-CARLSBAD	SAN DIEGO	565	Mission Valley	2307 Fenton Pkwy	San Diego, CA 92108	SAN DIEGO	0093.07	MODERATE	Y
SAN DIEGO-CHULA VISTA-CARLSBAD	SAN DIEGO	567	Carlsbad-El Camino Real and Hops	2626 El Camino Real	Carlsbad, CA 92008	SAN DIEGO	0198.03	MIDDLE	N
SAN DIEGO-CHULA VISTA-CARLSBAD	SAN DIEGO	576	Mira Mesa	9350 Mira Mesa Blvd	San Diego, CA 92126	SAN DIEGO	0083.55	MIDDLE	Y
SAN DIEGO-CHULA VISTA-CARLSBAD	SAN DIEGO	845	La Jolla	9255 Towne Centre Dr	San Diego, CA 92121	SAN DIEGO	0083.39	MIDDLE	Y
SAN DIEGO-CHULA VISTA-CARLSBAD	SAN DIEGO	982	Carmel Mountain	11608 Carmel Mountain Rd	San Diego, CA 92128	SAN DIEGO	0170.56	MIDDLE	Y
SAN DIEGO-CHULA VISTA-CARLSBAD	SAN DIEGO	987	Pacific Beach	1802 Garnet Ave	San Diego, CA 92109	SAN DIEGO	0079.11	MIDDLE	N
SAN DIEGO-CHULA VISTA-CARLSBAD	SAN DIEGO	575	Vista-Melrose	625 S Melrose Dr	Vista, CA 92081	SAN DIEGO	0197.01	MIDDLE	Y
SAN DIEGO-CHULA VISTA-CARLSBAD	SAN DIEGO	983	Carlsbad	1000 Aviara Pkwy	Carlsbad, CA 92011	SAN DIEGO	0178.11	UPPER	N
SAN DIEGO-CHULA VISTA-CARLSBAD	SAN DIEGO	924	Encinitas	110 S El Camino Real	Encinitas, CA 92024	SAN DIEGO	0174.03	UPPER	N
SAN DIEGO-CHULA VISTA-CARLSBAD	SAN DIEGO	942	Del Mar Heights	11943 El Camino Real	San Diego, CA 92130	SAN DIEGO	0083.70	UPPER	N
SAN DIEGO-CHULA VISTA-CARLSBAD	SAN DIEGO	869	Diamond View Tower	955 J St	San Diego, CA 92101	SAN DIEGO	0051.02	NA	N

**COMERICA BANK
BANKING CENTER LOCATIONS
CA CRA ASSESSMENT AREAS
AS OF 4/1/2024**

MSA Name	CRA Name	Branch	Location	Address	City, State, Zip	County	Census Tract	Income Level	Minority*
SAN FRANCISCO-OAKLAND-FREMONT	SAN FRANCISCO BAY	550	Oakland-Broadway	1200 Broadway	Oakland, CA 94612	ALAMEDA	4030.00	LOW	Y
SAN FRANCISCO-OAKLAND-FREMONT	SAN FRANCISCO BAY	557	Hayward	858 B St	Hayward, CA 94541	ALAMEDA	4354.00	MODERATE	Y
SAN FRANCISCO-OAKLAND-FREMONT	SAN FRANCISCO BAY	910	Millbrae	49 El Camino Real	Millbrae, CA 94030	SAN MATEO	6044.00	MODERATE	Y
SAN FRANCISCO-OAKLAND-FREMONT	SAN FRANCISCO BAY	954	South San Francisco	401 Grand Ave	South San Francisco, CA 94080	SAN MATEO	6022.02	MODERATE	Y
SAN FRANCISCO-OAKLAND-FREMONT	SAN FRANCISCO BAY	551	Alameda	2416 Central Ave	Alameda, CA 94501	ALAMEDA	4281.00	MIDDLE	N
SAN FRANCISCO-OAKLAND-FREMONT	SAN FRANCISCO BAY	578	Fremont	39008 Paseo Padre Pkwy	Fremont, CA 94538	ALAMEDA	4419.23	MIDDLE	Y
SAN FRANCISCO-OAKLAND-FREMONT	SAN FRANCISCO BAY	996	San Carlos	644 Laurel St	San Carlos, CA 94070	SAN MATEO	6092.02	MIDDLE	N
SAN FRANCISCO-OAKLAND-FREMONT	SAN FRANCISCO BAY	932	Walnut Creek	1442 N Main St	Walnut Creek, CA 94596	CONTRA COSTA	3390.03	MIDDLE	N
SAN FRANCISCO-OAKLAND-FREMONT	SAN FRANCISCO BAY	857	Burlingame	1351 Howard Ave	Burlingame, CA 94010	SAN MATEO	6055.02	UPPER	N
SAN FRANCISCO-OAKLAND-FREMONT	SAN FRANCISCO BAY	962	Danville	318 Diablo Rd	Danville, CA 94526	CONTRA COSTA	3452.03	UPPER	N
SAN FRANCISCO-OAKLAND-FREMONT	SAN FRANCISCO BAY	860	Menlo Park	800 Oak Grove Ave	Menlo Park, CA 94025	SAN MATEO	6126.00	UPPER	N
SAN FRANCISCO-OAKLAND-FREMONT	SAN FRANCISCO BAY	568	Pleasanton	600 Main St	Pleasanton, CA 94566	ALAMEDA	4506.07	UPPER	Y
SAN FRANCISCO-OAKLAND-FREMONT	SAN FRANCISCO BAY	830	SF Union	2001 Union St	San Francisco, CA 94123	SAN FRANCISCO	0130.02	UPPER	N
SAN FRANCISCO-OAKLAND-FREMONT	SAN FRANCISCO BAY	931	SF Embarcadero	1 Embarcadero Ctr	San Francisco, CA 94111	SAN FRANCISCO	0105.00	UPPER	Y
SAN FRANCISCO-OAKLAND-FREMONT	SAN FRANCISCO BAY	848	San Mateo	444 S El Camino Real	San Mateo, CA 94402	SAN MATEO	6064.00	UPPER	Y
SAN FRANCISCO-OAKLAND-FREMONT	SAN FRANCISCO BAY	957	San Ramon	3110 Crow Canyon Place	San Ramon, CA 94583	CONTRA COSTA	3451.18	UPPER	Y
SAN FRANCISCO-OAKLAND-FREMONT	SAN FRANCISCO BAY	563	San Leandro	1301 E 14th St	San Leandro, CA 94577	ALAMEDA	4326.01	NA	Y
SAN JOSE-SUNNYVALE-SANTA CLARA	SAN JOSE	948	San Jose-Airport	226 Airport Pkwy	San Jose, CA 95110	SANTA CLARA	5051.00	MODERATE	Y
SAN JOSE-SUNNYVALE-SANTA CLARA	SAN JOSE	866	Milpitas	1289 S Park Victoria Dr	Milpitas, CA 95035	SANTA CLARA	5044.16	MIDDLE	Y
SAN JOSE-SUNNYVALE-SANTA CLARA	SAN JOSE	859	Palo Alto	250 Lytton Ave	Palo Alto, CA 94301	SANTA CLARA	5113.02	MIDDLE	N
SAN JOSE-SUNNYVALE-SANTA CLARA	SAN JOSE	831	Almaden Valley	1092 Blossom Hill Rd	San Jose, CA 95123	SANTA CLARA	5120.52	MIDDLE	Y
SAN JOSE-SUNNYVALE-SANTA CLARA	SAN JOSE	850	San Jose Main	333 W Santa Clara St	San Jose, CA 95113	SANTA CLARA	5008.00	MIDDLE	Y
SAN JOSE-SUNNYVALE-SANTA CLARA	SAN JOSE	862	Winchester	1245 S Winchester Blvd	San Jose, CA 95128	SANTA CLARA	5063.02	MIDDLE	Y
SAN JOSE-SUNNYVALE-SANTA CLARA	SAN JOSE	852	Sunnyvale	800 E El Camino Real	Sunnyvale, CA 94087	SANTA CLARA	5085.03	MIDDLE	Y
SAN JOSE-SUNNYVALE-SANTA CLARA	SAN JOSE	863	Cupertino	10020 N De Anza Blvd	Cupertino, CA 95014	SANTA CLARA	5081.01	UPPER	Y
SAN JOSE-SUNNYVALE-SANTA CLARA	SAN JOSE	861	Los Altos	275 Third St	Los Altos, CA 94022	SANTA CLARA	5103.00	UPPER	N
SAN JOSE-SUNNYVALE-SANTA CLARA	SAN JOSE	865	Los Gatos	444 N Santa Cruz Ave	Los Gatos, CA 95030	SANTA CLARA	5071.00	UPPER	N
SAN JOSE-SUNNYVALE-SANTA CLARA	SAN JOSE	839	Silver Creek	5601 Silver Creek Valley Rd	San Jose, CA 95138	SANTA CLARA	5033.38	UPPER	Y
SAN JOSE-SUNNYVALE-SANTA CLARA	SAN JOSE	846	Willow Glen	1191 Lincoln Ave	San Jose, CA 95125	SANTA CLARA	5023.01	UPPER	N
SAN JOSE-SUNNYVALE-SANTA CLARA	SAN JOSE	864	Saratoga	13000 Saratoga Sunnyvale Rd	Saratoga, CA 95070	SANTA CLARA	5075.00	UPPER	Y
SANTA CRUZ-WATSONVILLE	SANTA CRUZ	885	Watsonville Square	1998 Main St	Watsonville, CA 95076	SANTA CRUZ	1105.06	MODERATE	Y
SANTA CRUZ-WATSONVILLE	SANTA CRUZ	882	Aptos	1 Rancho Del Mar	Aptos, CA 95003	SANTA CRUZ	1220.04	MIDDLE	N
SANTA CRUZ-WATSONVILLE	SANTA CRUZ	881	Capitola	1960 41st Ave	Capitola, CA 95010	SANTA CRUZ	1217.01	MIDDLE	N
SANTA CRUZ-WATSONVILLE	SANTA CRUZ	878	Santa Cruz Main	25 River St	Santa Cruz, CA 95060	SANTA CRUZ	1007.00	MIDDLE	N
SANTA CRUZ-WATSONVILLE	SANTA CRUZ	879	Santa Cruz-East	1237 Soquel Ave	Santa Cruz, CA 95062	SANTA CRUZ	1009.00	MIDDLE	N
SANTA CRUZ-WATSONVILLE	SANTA CRUZ	877	Scotts Valley	228 Mt Hermon Rd	Scotts Valley, CA 95066	SANTA CRUZ	1209.01	UPPER	N

TOTAL NUMBER OF BANKING CENTERS: 92

California Banking Center Hours as of 4.1.2024

BC#	BC Name	Address	City	State	Zip Code	Lobby Mon-			DT Mon-Thurs	DT Fri	DT Sat
						Thurs	Lobby Fri	Lobby Sat			
547	Torrance Towne Center	2795 Pacific Coast Hwy	Torrance	CA	90505	9-5	9-6	Closed	N/A	N/A	N/A
548	Escondido	260 W. Grand Avenue	Escondido	CA	92025	9-5	9-6	Closed	9-5	9-6	9-1
550	Oakland-Broadway	1200 Broadway	Oakland	CA	94612	9-5	9-5	Closed	N/A	N/A	N/A
551	Alameda	2416 Central Avenue	Alameda	CA	94501	9-5	9-5	9-1	N/A	N/A	N/A
554	Santa Monica Main	400 Wilshire Blvd., Suite 400	Santa Monica	CA	90401	9-5	9-6	Closed	N/A	N/A	N/A
557	Hayward	858 B Street	Hayward	CA	94541	9-5	9-6	9-1	BConn 5-7	BConn 5-7	BConn 5-2
558	Glendale (Brand & Milford)	525 N. Brand Blvd. Suite 101	Glendale	CA	91203	9-5	9-6	Closed	N/A	N/A	N/A
559	San Juan Capistrano	32022 Camino Capistrano, Ste. F3	SI Capistrano	CA	92675	9-5	9-5	Closed	BConn 5-7	BConn 5-7	BConn 5-2
561	Westlake Village	2915 Townsgate Road	Westlake Village	CA	91361	9-5	9-5	Closed	N/A	N/A	N/A
562	Sunset Blvd-Doheny Drive	9200 Sunset Blvd., Suite 150	West Hollywood	CA	90069	9-5	9-5	Closed	N/A	N/A	N/A
563	San Leandro	1301 E 14th Street	San Leandro	CA	94577	9-5	9-6	Closed	N/A	N/A	N/A
564	Chino Hills	13920 City Center Dr. #4000	Chino Hills	CA	91709	9-5	9-6	Closed	BConn 5-7	BConn 5-7	BConn 5-2
565	Mission Valley	2307 Fenton Parkway, Ste. C109	San Diego	CA	92108	9-5	9-6	Closed	N/A	N/A	N/A
567	Carlsbad-El Camino & Hops	2626 El Camino Real Ste C	Carlsbad	CA	92008	9-5	9-6	Closed	Bconn 5-7	BConn 5-7	BConn 5-2
568	Pleasanton	600 Main St.	Pleasanton	CA	94566	9-5	9-5	Closed	N/A	N/A	N/A
574	Los Angeles-Koreatown	635 S Hobart Blvd, Suite B	Los Angeles	CA	90005	9-5	9-6	9-1	N/A	N/A	N/A
575	Vista-Melrose	625 S. Melrose Drive	Vista	CA	92081	9-5	9-6	9-1	9-5	9-6	9-1
576	Mira Mesa	9350 Mira Mesa Blvd	San Diego	CA	92126	9-5	9-6	9-1	N/A	N/A	N/A
577	Rancho Cucamonga	12035 Foothill Blvd	Rancho Cucamonga	CA	91730	9-5	9-6	Closed	9-5	9-6	Closed
578	Fremont	39008 Paseo Padre Parkway	Fremont	CA	94538	9-5	9-6	Closed	N/A	N/A	N/A
830	SF Union	2001 Union Street	San Francisco	CA	94123	9-5	9-6	Closed	N/A	N/A	N/A
831	Almaden Valley	1092 Blossom Hill Road	San Jose	CA	95123	9-5	9-5	9-1	N/A	N/A	N/A
832	Fashion Island	680 Newport Ctr Drive Suite 290	Newport Beach	CA	92660	9-5	9-5	Closed	N/A	N/A	N/A
835	Brentwood	12001 San Vicente Blvd	Los Angeles	CA	90049	9-5	9-6	Closed	N/A	N/A	N/A
839	Silver Creek	5601 Silver Creek Valley Rd	San Jose	CA	95138	9-5	9-6	Closed	BConn 5-7	BConn 5-7	BConn 5-2
840	Pasadena	35 North Lake Avenue Suite 120	Pasadena	CA	91101	9-5	9-6	Closed	N/A	N/A	N/A
841	Huntington Beach	17011 Beach Blvd., Suite 100	Huntington Beach	CA	92647	9-5	9-6	9-1	N/A	N/A	N/A
843	Newport Beach-Westcliff	2131 Westcliff Drive	Newport Beach	CA	92660	9-5	9-6	Closed	N/A	N/A	N/A
844	Studio City	12050 Ventura Blvd Suite A-105	Studio City	CA	91604	9-5	9-6	Closed	N/A	N/A	N/A
845	La Jolla	9255 Town Centre Drive, Suite 110	San Diego	CA	92121	9-5	9-5	Closed	N/A	N/A	N/A
846	Willow Glen	1191 Lincoln Ave	San Jose	CA	95125	9-5	9-6	Closed	N/A	N/A	N/A
848	San Mateo	444 S. El Camino Real	San Mateo	CA	94402	9-5	9-5	9-1	N/A	N/A	N/A
849	Ontario	4295 Concoures Street	Ontario	CA	91764	9-5	9-5	9-1	BConn 5-7	BConn 5-7	BConn 5-2
850	San Jose Main	333 West Santa Clara Street	San Jose	CA	95113	9-5	9-5	Closed	N/A	N/A	N/A
852	Sunnyvale	800 East El Camino Real	Sunnyvale	CA	94087	9-5	9-6	Closed	N/A	N/A	N/A
854	City of Industry	13200 Crossroads Pkwy North Suite 100	City of Industry	CA	91746	9-5	9-6	Closed	N/A	N/A	N/A
857	Burlingame	1351 Howard Ave	Burlingame	CA	94010	9-5	9-5	Closed	N/A	N/A	N/A
858	Costa Mesa	611 Anton Blvd, Suite 100	Costa Mesa	CA	92626	9-5	9-5	Closed	N/A	N/A	N/A
859	Palo Alto	250 Lytton Avenue	Palo Alto	CA	94301	9-5	9-6	Closed	N/A	N/A	N/A
860	Menlo Park	800 Oak Grove Avenue	Menlo Park	CA	94025	9-5	9-5	9-1	N/A	N/A	N/A
861	Los Altos	275 Third Street	Los Altos	CA	94022	9-5	9-6	Closed	N/A	N/A	N/A
862	Winchester	1245 South Winchester Blvd	San Jose	CA	95128	9-5	9-5	9-1	9-5	9-5	Closed
863	Cupertino	10020 North De Anza Blvd	Cupertino	CA	95014	9-5	9-6	Closed	N/A	N/A	N/A
864	Saratoga	13000 Saratoga-Sunnyvale Road	Saratoga	CA	95070	9-5	9-6	Closed	N/A	N/A	N/A
865	Los Gatos	444 North Santa Cruz Ave.	Los Gatos	CA	95030	9-5	9-5	Closed	N/A	N/A	N/A

BC#	BC Name	Address	City	State	Zip Code	Lobby Mon-			DT Mon-Thurs	DT Fri	DT Sat
						Thurs	Lobby Fri	Lobby Sat			
866	Milpitas	1289 S. Park Victoria Drive	Milpitas	CA	95035	9-5	9-6	Closed	N/A	N/A	N/A
869	Diamond View Tower	955 J Street	San Diego	CA	92101	9-5	9-5	Closed	N/A	N/A	N/A
870	Hollywood	6255 W. Sunset Blvd. Suite 100	Los Angeles	CA	90028	9-5	9-5	Closed	N/A	N/A	N/A
877	Scotts Valley	228 Mt. Hermon Road	Scotts Valley	CA	95066	9-5	9-5	Closed	9-5	9-5	Closed
878	Santa Cruz Main	25 River Street	Santa Cruz	CA	95060	9-5	9-5	9-1	9-5	9-5	Closed
879	Santa Cruz - East	1237 Soquel Avenue	Santa Cruz	CA	95062	9-5	9-6	Closed	5-7 BConn	5-7 BConn	5-2 BConn
881	Capitola	1960 41st Avenue	Capitola	CA	95010	9-5	9-5	9-1	9-5	9-5	Closed
882	Aptos	1 Rancho Del Mar	Aptos	CA	95003	9-5	9-6	Closed	N/A	N/A	N/A
885	Watsonville Sq.	1998 Main Street	Watsonville	CA	95076	9-5	9-5	9-1	9-5	9-5	Closed
886	Salinas - Main	430 South Main Street	Salinas	CA	93901	9-5	9-6	Closed	N/A	N/A	N/A
888	Monterey	35 Bonifacio Plaza	Monterey	CA	93940	9-5	9-6	Closed	N/A	N/A	N/A
890	Prunedale	7915 San Miguel Canyon Road	Prunedale	CA	93907	9-5	9-5	9-1	9-5	9-5	Closed
892	Burbank	1090 N. San Fernando Blvd	Burbank	CA	91504	9-5	9-6	9-1	N/A	N/A	N/A
894	Woodland Hills	5700 Canoga Ave Bldg G Suite 100	Woodland Hills	CA	91367	9-5	9-6	9-1	N/A	N/A	N/A
895	Westwood	1021 Glendon Ave	Los Angeles	CA	90024	9-5	9-6	Closed	N/A	N/A	N/A
897	Torrance Main	21153 Hawthorne Blvd	Torrance	CA	90503	9-5	9-6	9-1	N/A	N/A	N/A
898	East Long Beach	1650 Ximeno Avenue	Long Beach	CA	90804	9-5	9-6	Closed	N/A	N/A	N/A
899	Long Beach	301 East Ocean Blvd Suite 102	Long Beach	CA	90802	9-5	9-6	Closed	N/A	N/A	N/A
909	Lake Forest	23718-B El Toro Road	Lake Forest	CA	92630	9-5	9-5	Closed	BConn 5-7	BConn 5-7	BConn 5-2
910	Millbrae	49 El Camino Real	Millbrae	CA	94030	9-5	9-6	Closed	N/A	N/A	N/A
924	Encinitas	110 S. El Camino Real	Encinitas	CA	92024	9-5	9-6	Closed	N/A	N/A	N/A
925	LA - Downtown	601 S. Figueroa Street	Los Angeles	CA	90017	9-5	9-5	Closed	N/A	N/A	N/A
926	Manhattan Beach	3005 N. Sepulveda Blvd.	Manhattan Beach	CA	90266	9-5	9-6	Closed	5-7 BConn	5-7 BConn	5-2 BConn
927	Sherman Oaks	15303 Ventura Blvd. Ste 100	Sherman Oaks	CA	91403	9-5	9-5	Closed	N/A	N/A	N/A
929	Beverly Hills	9696 South Santa Monica Blvd.	Beverly Hills	CA	90210	9-5	9-6	Closed	N/A	N/A	N/A
931	SF Embarcadero	One Embarcadero Center Street Level	San Francisco	CA	94111	9-5	9-5	Closed	N/A	N/A	N/A
932	Walnut Creek	1442 No. Main Street	Walnut Creek	CA	94596	9-5	9-6	Closed	N/A	N/A	N/A
942	Del Mar Heights	11943 El Camino Real Suite 110A	San Diego	CA	92130	9-5	9-5	Closed	N/A	N/A	N/A
948	San Jose - Airport	226 Airport Parkway	San Jose	CA	95110	9-5	9-5	Closed	N/A	N/A	N/A
953	Century City	2000 Avenue of the Stars, Suite 110	Los Angeles	CA	90067	9-5	9-6	Closed	N/A	N/A	N/A
954	South San Francisco	401 Grand Avenue	South San Francisco	CA	94080	9-5	9-5	9-1	N/A	N/A	N/A
955	Tustin	3025 El Camino Real	Tustin	CA	92782	9-5	9-6	9-1	N/A	N/A	N/A
957	San Ramon	3110 Crow Canyon Place, Suite A	San Ramon	CA	94583	9-5	9-6	Closed	BConn 5-7	BConn 5-7	BConn 5-2
958	LA - Crenshaw	3825 Crenshaw Blvd Suite 101	Los Angeles	CA	90008	9-5	9-6	9-1	N/A	N/A	N/A
959	Cypress	6812 Katella Avenue	Cypress	CA	90630	9-5	9-5	Closed	BConn 5-7	BConn 5-7	BConn 5-2
962	Danville	318 Diablo Road, Suite 100	Danville	CA	94526	9-5	9-5	Closed	BConn 5-7	BConn 5-7	BConn 5-2
982	Carmel Mountain	11608 Carmel Mountain Rd	San Diego	CA	92128	9-5	9-6	Closed	N/A	N/A	N/A
983	Carlsbad Palomar Airport	1000 Aviara Parkway Suite 104	Carlsbad	CA	92011	9-5	9-5	Closed	N/A	N/A	N/A
984	Anaheim - Katella	2432 E. Katella Bldg A	Anaheim	CA	92806	9-5	9-5	9-1	N/A	N/A	N/A
986	Brea	2500 East Imperial Highway, Suite 190	Brea	CA	92821	9-5	9-6	Closed	N/A	N/A	N/A
987	Pacific Beach	1802 Garnet Ave	San Diego	CA	92109	9-5	9-6	9-1	N/A	N/A	N/A
989	Cerritos	11355 South Street	Cerritos	CA	90703	9-5	9-6	Closed	BConn 5-7	BConn 5-7	BConn 5-2
993	Marina Del Rey	4040 Lincoln Blvd	Marina Del Rey	CA	90292	9-5	9-6	Closed	N/A	N/A	N/A
996	San Carlos	644 Laurel Street	San Carlos	CA	94070	9-5	9-6	Closed	N/A	N/A	N/A
997	La Mesa	5450 Jackson Dr	La Mesa	CA	91942	9-5	9-6	Closed	9-5	9-6	9-1
998	South Pasadena	824 Fair Oaks Avenue	South Pasadena	CA	91030	9-5	9-5	Closed	N/A	N/A	N/A
999	Mission Viejo	26131 La Paz Rd, Ste. B1	Mission Viejo	CA	92691	9-5	9-5	Closed	N/A	N/A	N/A

**COMERICA BANK
BANKING CENTERS OPENED
CA CRA ASSESSMENT AREAS
JANUARY 1, 2022 - APRIL 1, 2024**

MSA Name	CRA Name	Branch	Location	Address	City, State, Zip	County	Census Tract	Income Level	Minority*	Year Opened
LOS ANGELES-LONG BEACH-ANAHEIM	GREATER LOS ANGELES	926	Manhattan Beach	3005 N Sepulveda Blvd	Manhattan Beach, CA 90266	LOS ANGELES	6203.03	Upper	N	2023

TOTAL NUMBER OF BANKING CENTERS OPENED: 1

**COMERICA BANK
BANKING CENTERS CLOSED
CA CRA ASSESSMENT AREAS
JANUARY 1, 2022 - APRIL 1, 2024**

MSA Name	CRA Name	Branch	Location	Address	City, State, Zip	County	Census Tract	Income Level	Minority*	Year Closed
LOS ANGELES-LONG BEACH-ANAHEIM	GREATER LOS ANGELES	847	Irvine	6540 Irvine Center Dr	Irvine, CA 92618	ORANGE	0525.18	MIDDLE	N	2022
LOS ANGELES-LONG BEACH-ANAHEIM	GREATER LOS ANGELES	926	El Segundo	2321 Rosecrans Ave	El Segundo, CA 90245	LOS ANGELES	9800.13	NA	Y	2023
LOS ANGELES-LONG BEACH-ANAHEIM	GREATER LOS ANGELES	569	Marketplace-Long Beach	6451 E Pacific Coast Hwy	Long Beach, CA 90803	LOS ANGELES	9800.07	NA	Y	2022
SALINAS	SALINAS	889	Carmel	Dolores (Between 7th & 8th)	Carmel, CA 93923	MONTEREY	0118.02	NA	N	2022

TOTAL NUMBER OF BANKING CENTERS CLOSED: 4

Product/Service (2023)	2023 Fee Reference Materials & Fee Information
Account Activity Printouts	Personal Services and Charges brochure[i]
Account Activity Printouts	Business Account Service Charge and Interest Information brochure[ii]
Account Balance Fee (formerly FDIC Charge)	Business Account Service Charge and Interest Information brochure[ii]
Account Maintenance Fee	Personal Services and Charges brochure[i]
Account Maintenance Fee	Business Account Service Charge and Interest Information brochure[ii]
Account Reconciliation & Research	Personal Services and Charges brochure[i]
ACH Intl Transactions Received	Business Account Service Charge and Interest Information brochure[ii]
ACH Return Item Request	Business Account Service Charge and Interest Information brochure[ii]
Activity Fee	Personal Services and Charges brochure[i]
Activity Fee	Business Account Service Charge and Interest Information brochure[ii]
Automated Teller Machines (ATM) Transactions:	Personal Services and Charges brochure[i]
Automated Teller Machines (ATM) Transactions:	Business Account Service Charge and Interest Information brochure[ii]
Balance Inquiries	Personal Services and Charges brochure[i]
Business Sweep Account	Business Account Service Charge and Interest Information brochure[ii]
Cash & Coin Orders	Business Account Service Charge and Interest Information brochure[ii]
Cash/Items Deposited	Business Account Service Charge and Interest Information brochure[ii]
Cashier's Check	Personal Services and Charges brochure[i]
Cashier's Check	Business Account Service Charge and Interest Information brochure[ii]
Check Cashing	Personal Services and Charges brochure[i]
Check Cashing	Business Account Service Charge and Interest Information brochure[ii]
Check Ordering/Printing	Cost varies by market, relationship pricing, and check style.
Check Reject Fee	Personal Services and Charges brochure[i]
Check Reject Fee	Business Account Service Charge and Interest Information brochure[ii]
Check Safekeeping	Personal Services and Charges brochure[i]
Checking Accounts and Related Services (Personal)	Personal Services and Charges brochure[i]
Checking Accounts and Related Services (Business)	Business Account Service Charge and Interest Information brochure[ii]
CheckPhoto	Personal Services and Charges brochure[i]
Coin Deposits/Vault Processing	Personal Services and Charges brochure[i]
Coin Deposits/Vault Processing	Business Account Service Charge and Interest Information brochure[ii]
Coin Rolls Provided	Business Account Service Charge and Interest Information brochure[ii]
Collections	Personal Services and Charges brochure[i]
Collections	Business Account Service Charge and Interest Information brochure[ii]
Combined Statement (Personal Accounts Only)	No Fee
Continuous Overdraft Fee	Personal Services and Charges brochure[i]
Copy of Check/Item/Statement	Personal Services and Charges brochure[i]
Copy of Check/Item/Statement	Business Account Service Charge and Interest Information brochure[ii]
Counter Checks	Personal Services and Charges brochure[i]
Counter Checks	Business Account Service Charge and Interest Information brochure[ii]
CPA Balance Verification	Business Account Service Charge and Interest Information brochure[ii]
Debit/Credit Fee	Personal Services and Charges brochure[i]
Debit/Credit Fee	Business Account Service Charge and Interest Information brochure[ii]
Deposit Error Correction	Business Account Service Charge and Interest Information brochure[ii]
Direct Deposit Acceptance- Retail and Business	No fee for service. For transaction fees refer to: Business Account Service Charge and Interest Information brochure[ii]
Electronic Funds Transfers (EFT) Debits & Credits	Personal Services and Charges brochure[i]
Electronic Funds Transfers (EFT) Debits & Credits	Business Account Service Charge and Interest Information brochure[ii]
Escheatment Notification	Personal Services and Charges brochure[i] Note: Applies to Western Market only
eStatement/Paper Statement Suppression Discount	Personal Services and Charges brochure[i]
Excess Withdrawal Fee	Personal Services and Charges brochure[i]
Exit Fee (IRA) (through 2/28/15)	Personal Services and Charges brochure[i]
IRA Transfer Fee (effective 3/1/15)	
Foreign Check(s)/ Processing	Personal Services and Charges brochure[i]
Foreign Check(s)/ Processing	Business Account Service Charge and Interest Information brochure[ii]
Foreign Drafts	Personal Services and Charges brochure[i]
Foreign Drafts	Business Account Service Charge and Interest Information brochure[ii]
Check & Save (Transfers)	Check and Save Transfer Request Form includes customer disclosure/no fee for setting up check and save
Mortgage Loans ~ Government - FHA	No change, but removed the language in red. The product was launched in 2018.
Money Market Investment Accounts	Personal Services and Charges brochure[i] Business Account Service Charge and Interest Information brochure[ii]
Mobile Banking - "Downloadable" Application (Includes Remote Deposit Capture) o Android, iPhone, iPad, Android tablet - Mobile Web Browser - Text Banking - Alerts (included within Mobile Banking)	
Comerica Rewards Card	Corporate Order Forms, KYC Form and Cardholder Terms and Conditions [xvii]
Small Business Loans and Lines (Business)	Fees are available on the SB Loan Rate Bulletin on Connect
Early Withdrawal Penalty (CD, ESA, IRA)	Personal Services and Charges brochure[i]
Comerica Credit Card: Consumer Visa Rewards and Non-Rewards Cards Small Business Mastercard Rewards and Non-Rewards Cards	Fees and disclosures are published by Elan in Elan Materials (e.g. application, terms and conditions)

Comerica ATM or Debit Cards (Personal and Business)	Personal Services and Charges brochure[i] Business Account Service Charge and Interest Information brochure[ii]
Bank by Mail	No fee; envelopes available in Banking Center Business Account Service Charge and Interest Information brochure[ii]
Bonds (Bearer US Treasury Bills, Notes Bonds, Municipal, Corporate and Church)	Refer to ("Collection Items"): Personal Services and Charges brochure[i] & Business Account Service Charge and Interest Information brochure[ii]; Business & Personal Deposit Contract
Discount Brokerage Service	No fee for consultation; banker makes referral to Comerica Securities/Ameriprise.
Foreign Bond Coupons	Refer to ("Collection Items"): Personal Services and Charges brochure[i] Business Account Service Charge and Interest Information brochure[ii]
Foreign Currency Account - Canadian Only	Comerica International Department for fee information
Quicken® Banking Quicken® Banking with Bill Pay LifeLock (Norton)	
Mortgage Loans ~ Conventional - Fixed Rate, Adjustable Rate, Interest Only; Affordable Housing programs	Mortgage uses two standard print on demand pieces that have campaign versions.
Consumer Loans - Auto, Boat, RV, Sport Vehicle - Personal Secured & Unsecured, Special Loans	Consumer Loans Product Guidelines [x]
Municipal Tax Acceptance	Michigan market only: certain City/County tax payments accepted
Municipal Water Bill Acceptance	Michigan market only: certain water payments accepted
Night Depository	Night deposit service fees may vary, refer to Night Deposit Agreement (CP03807). For transaction fees refer to: Business Account Service Charge and Interest Information brochure[ii]
Notary Fees	Personal Services and Charges brochure[i]
Online Banking - Comerica Web Banking® - Comerica Web Bill Pay® - Comerica Web Bill Pay® Overnight Check - Comerica External Transfer - Comerica Person-to-Person Transfer -eStatement	
Overdraft/Uncollected Funds Interest	Business Account Service Charge and Interest Information brochure[ii]
Pay Envelopes	Envelope for cash; manual fee for business customers who may request a box
Phone-Assisted Transaction Fee	No fee for service. For transaction fees refer to: Personal Services and Charges brochure[i]
Photocopies	Personal Services and Charges brochure[i]
Photocopies	Business Account Service Charge and Interest Information brochure[ii]
Rate Inquiries	No Fee
Relationship Pricing	No Fee
Research/Subpoena	Personal Services and Charges brochure [i] Business Account Service Charge and Interest Information brochure[ii]
Returned Item Handling - Returned Item Represented - Returned Item - Returned Item Re-Presented - Returned Item Fax Notification - Returned Item Additional Invoice	Business Account Service Charge and Interest Information brochure[ii]
Safe Deposit Box	Fees vary by market and location - fee disclosed at time of opening
Savings Accounts And Related Services -Comerica Web Pay Express -External Transfer -Comerica Web Invoicing	Personal Services and Charges brochure[i] Business Account Service Charge and Interest Information brochure[ii]
Signature Guarantee	No Fee
Special Statement Production/Handling	Personal Services and Charges brochure[i]
Special Statement Production/Handling	Business Account Service Charge and Interest Information brochure[ii]
Stop Payments	Personal Services and Charges brochure[i]
Stop Payments	Business Account Service Charge and Interest Information brochure[ii]
Telephone Transfers	Business Account Service Charge and Interest Information brochure[ii]
Time Deposits - Certificate of Deposit (CD)	Business and Personal Deposit Contract[xii] Business Account Service Charge and Interest Information brochure[ii]
Time Deposits - Education Savings Accounts (ESA)	Business and Personal Deposit Contract[xii] Business Account Service Charge and Interest Information brochure[ii] ESA Master Terms [xiii]
Time Deposits – Individual Retirement Account (IRA)	Business and Personal Deposit Contract[xiii] Business Account Service Charge and Interest Information brochure[ii] IRA Master Terms [xiv]
U.S. Savings Bonds - Encashment, Exchange	No charge to redeem. MI/FL - Reissue fee (thru Domestic Collections) = \$0.50/ 1st bond + \$0.10/each additional bond

Wire Transfers - Domestic - Incoming/Outgoing - Repetitive/Non-Repetitive - Automatic Standing Transfer - Book Transfer - Trace, Mail Advice, Cancel, Phone Notification, Fax Notification	Personal Services and Charges brochure[i]
Wire Transfers - Domestic - Incoming/Outgoing - Repetitive/Non-Repetitive - Automatic Standing Transfer - Book Transfer - Trace, Mail Advice, Cancel, Phone Notification, Fax Notification	Business Account Service Charge and Interest Information brochure[ii]
Wire Transfers - International - Incoming - Outgoing/Consumer (Personal Only) - Outgoing/Non-Consumer - Repetitive/Non-Repetitive (Non-Consumer Only) - Book Transfer - Trace, Mail Advice, Cancel, Phone Notification, Fax Notification	Personal Services and Charges brochure[i]
Wire Transfers - International - Incoming - Outgoing/Consumer (Personal Only) - Outgoing/Non-Consumer - Repetitive/Non-Repetitive (Non-Consumer Only) - Book Transfer - Trace, Mail Advice, Cancel, Phone Notification, Fax Notification	Business Account Service Charge and Interest Information brochure[ii]
Withdrawal Subject to Legal Process	Personal Services and Charges brochure[i]
Withdrawal Subject to Legal Process	Business Account Service Charge and Interest Information brochure[ii]
Zero Balance Account Service	Business Account Service Charge and Interest Information brochure[ii]
HELOC - FlexLine	Consumer Loans Product Guidelines [x] What You Should Know About Home Equity Lines of Credit [xviii]
Online Account Opening (Consumer)	No new fee information - we are reusing existing brochures
Small Business Convenient Capital Loans & Lines of Credit (CCap)	
Overdrafts (OD)	Personal Services and Charges brochure[i]

GREATER LOS ANGELES ASSESSMENT AREA—LOS ANGELES-LONG BEACH-ANAHEIM, CA MSA

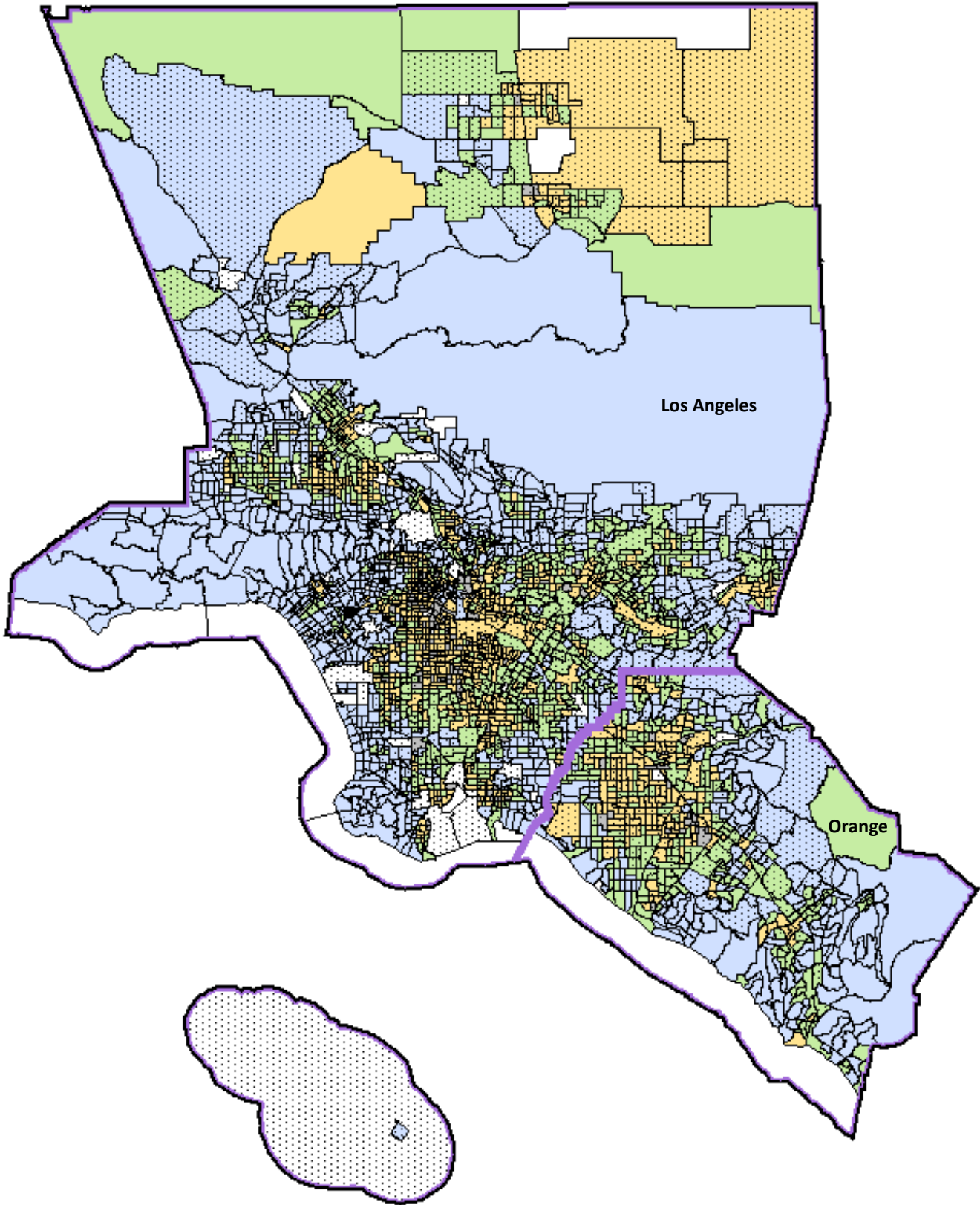

Geography		% Minority		Income Category					
	Assessment Area		High		Upper		Moderate		NA
	County		Low		Middle		Low		

INLAND EMPIRE ASSESSMENT AREA—RIVERSIDE-SAN BERNARDINO-ONTARIO, CA MSA

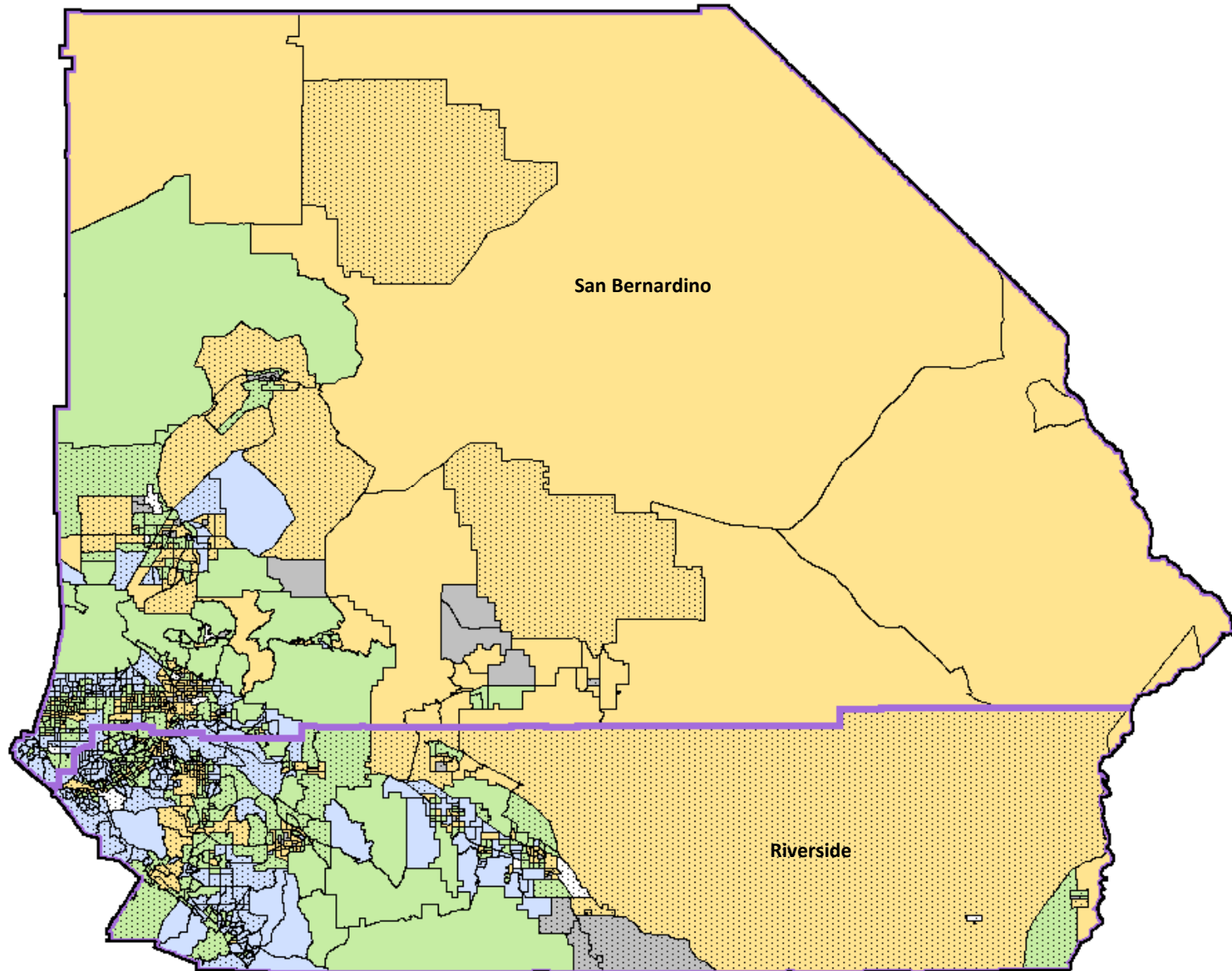

Geography

- Assessment Area
- County

% Minority

- High
- Low

Income Category

- Upper
- Middle
- Moderate
- Low
- NA

SALINAS ASSESSMENT AREA—SALINAS, CA MSA

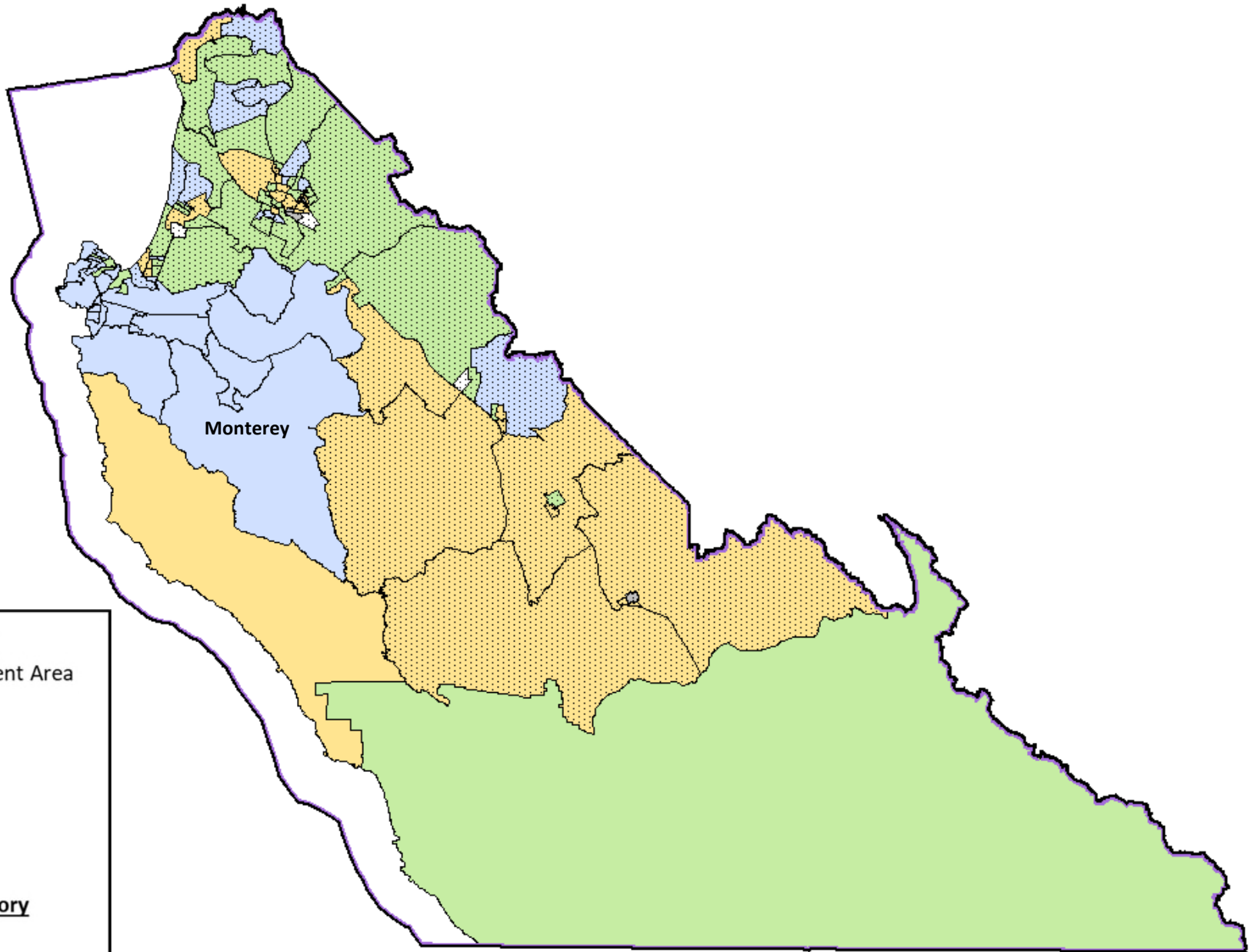

Geography

Assessment Area

County

% Minority

High

Low

Income Category

Upper

Middle

Moderate

Low

NA

SAN DIEGO ASSESSMENT AREA—SAN DIEGO-CHULA VISTA-CARLSBAD, CA MSA

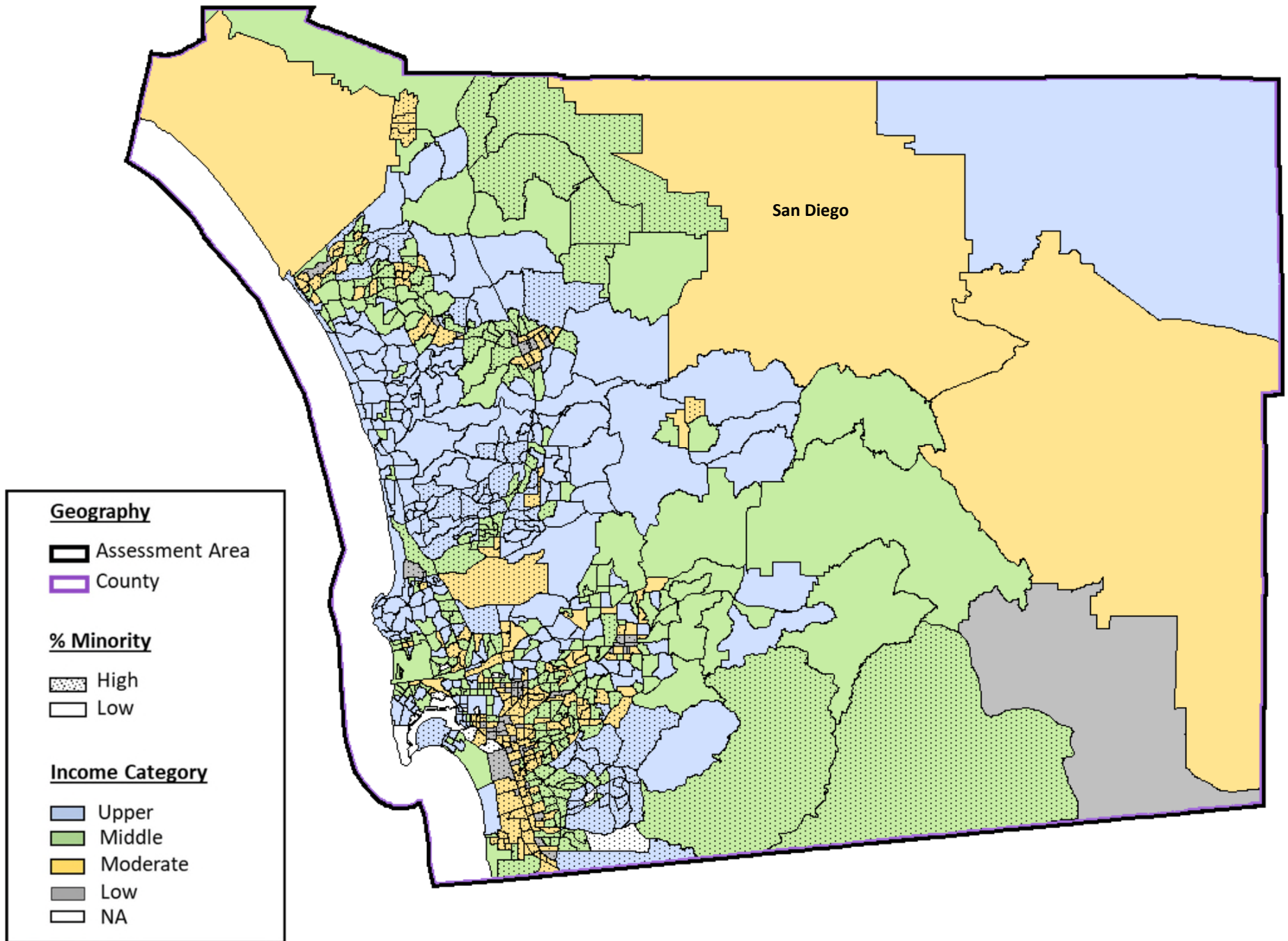

SAN FRANCISCO BAY ASSESSMENT AREA—SAN FRANCISCO-OAKLAND-FREMONT, CA MSA

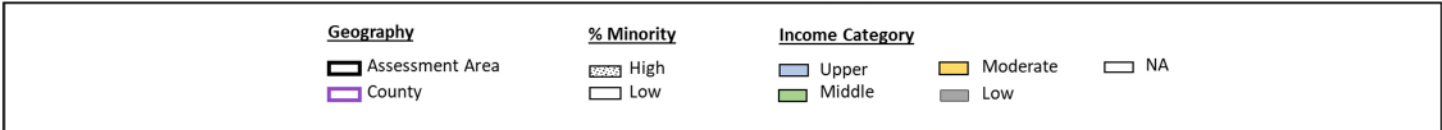
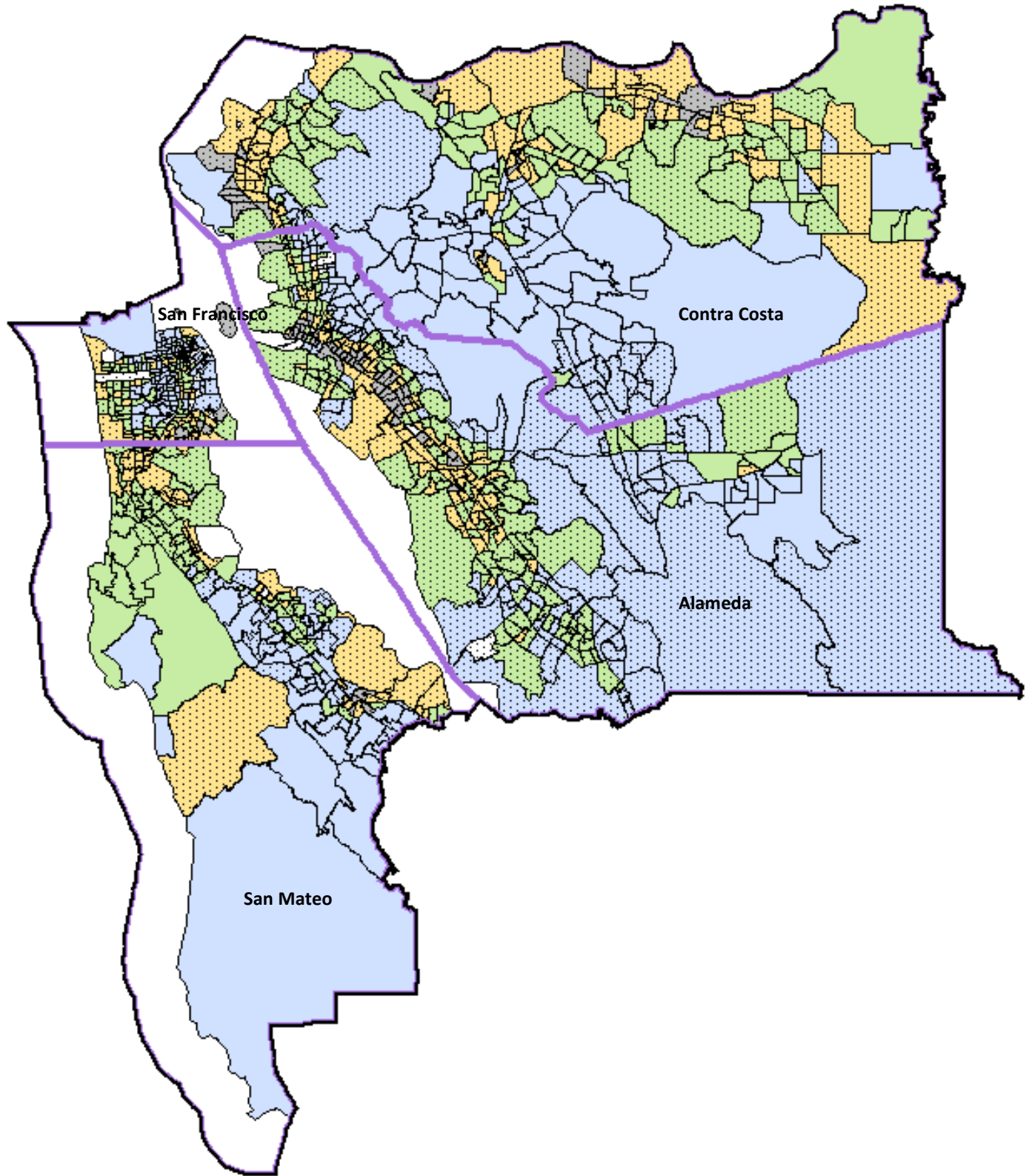



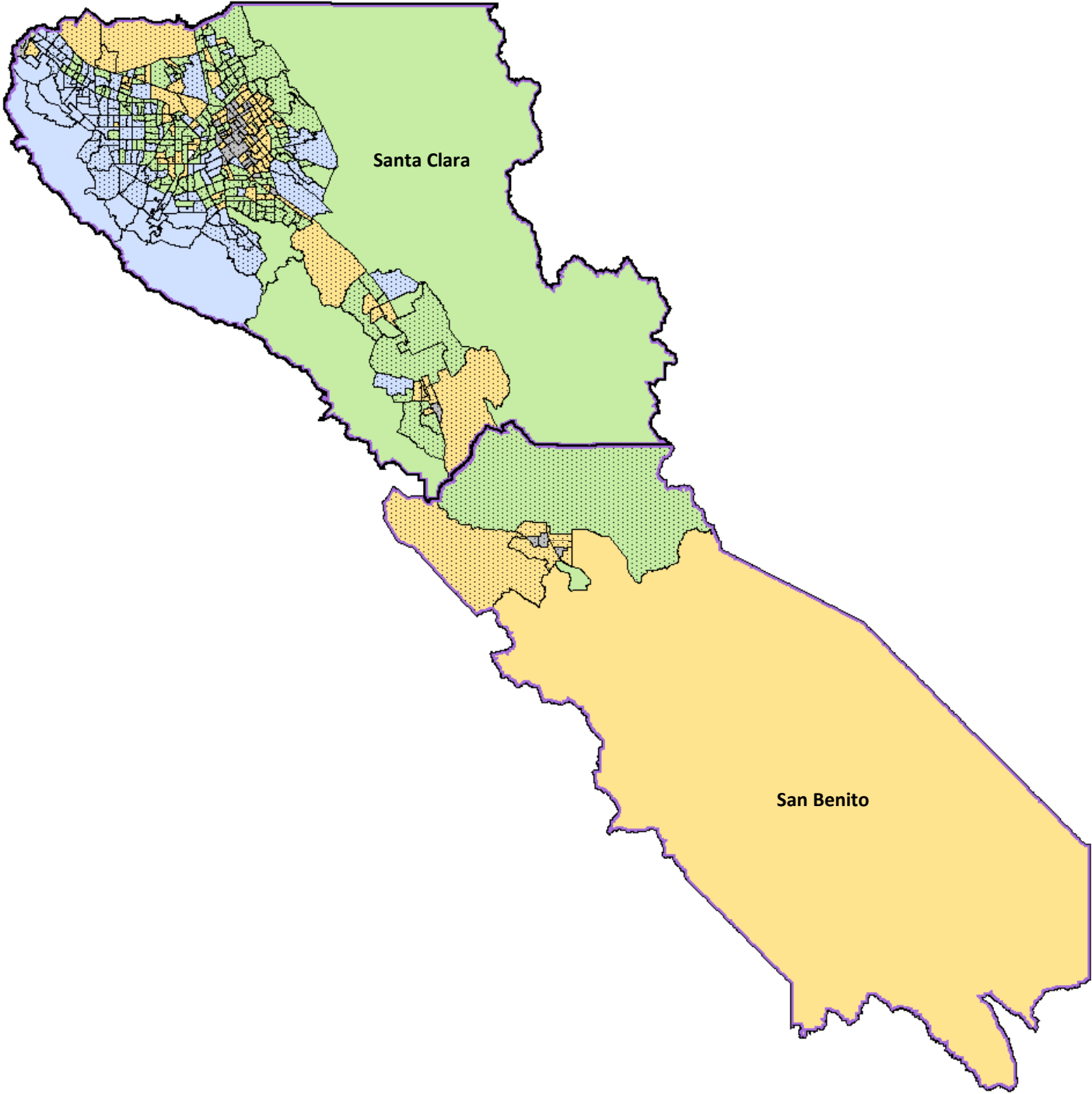

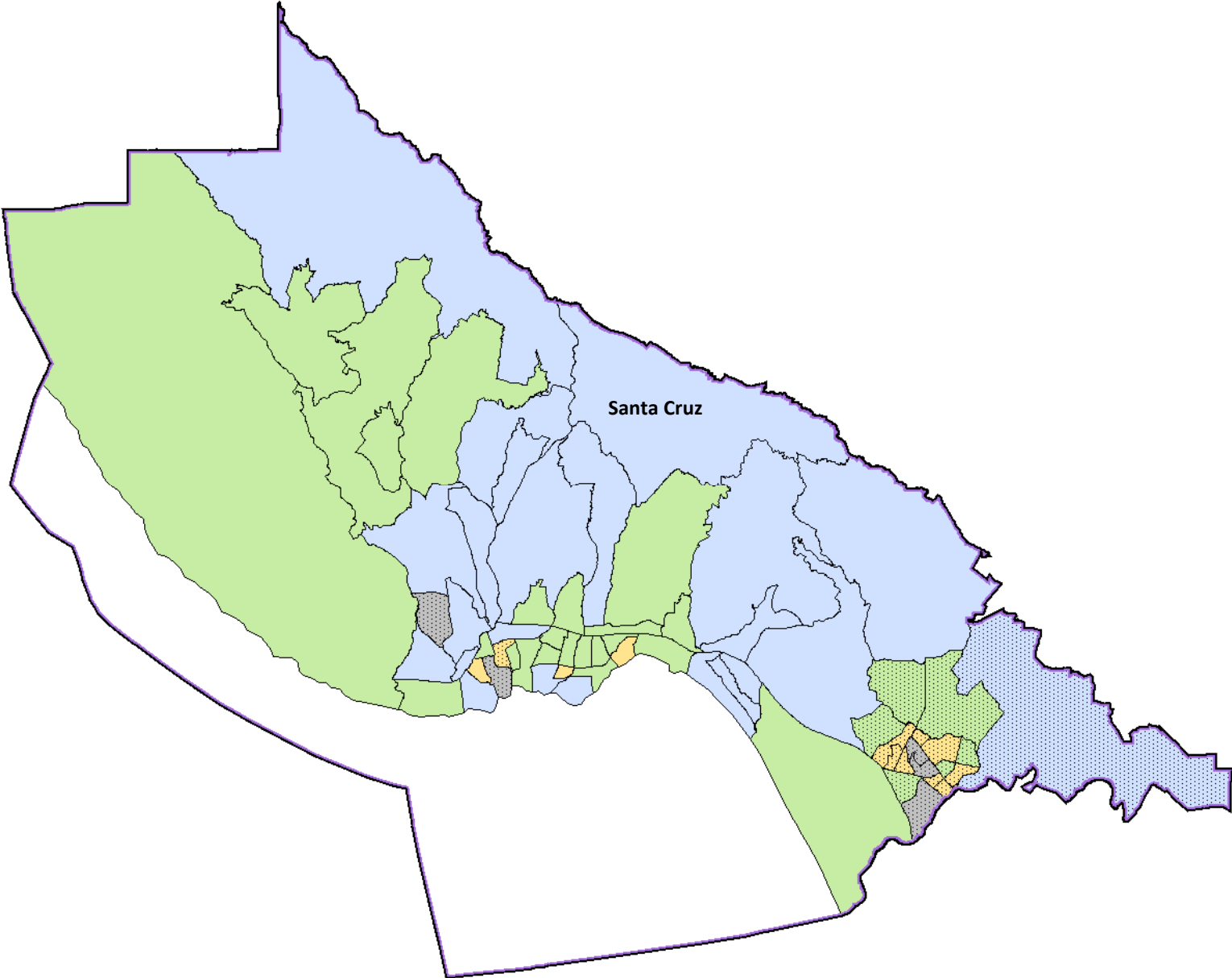

SAN JOSE ASSESSMENT AREA—SAN JOSE-SUNNYVALE-SANTA CLARA, CA MSA

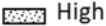

SANTA CRUZ ASSESSMENT AREA—SANTA CRUZ-WATSONVILLE, CA MSA

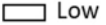

<u>Geography</u>		<u>% Minority</u>		<u>Income Category</u>		
	Assessment Area		High			
	County		Low			

VENTURA COUNTY ASSESSMENT AREA—OXNARD-THOUSAND OAKS-VENTURA, CA MSA

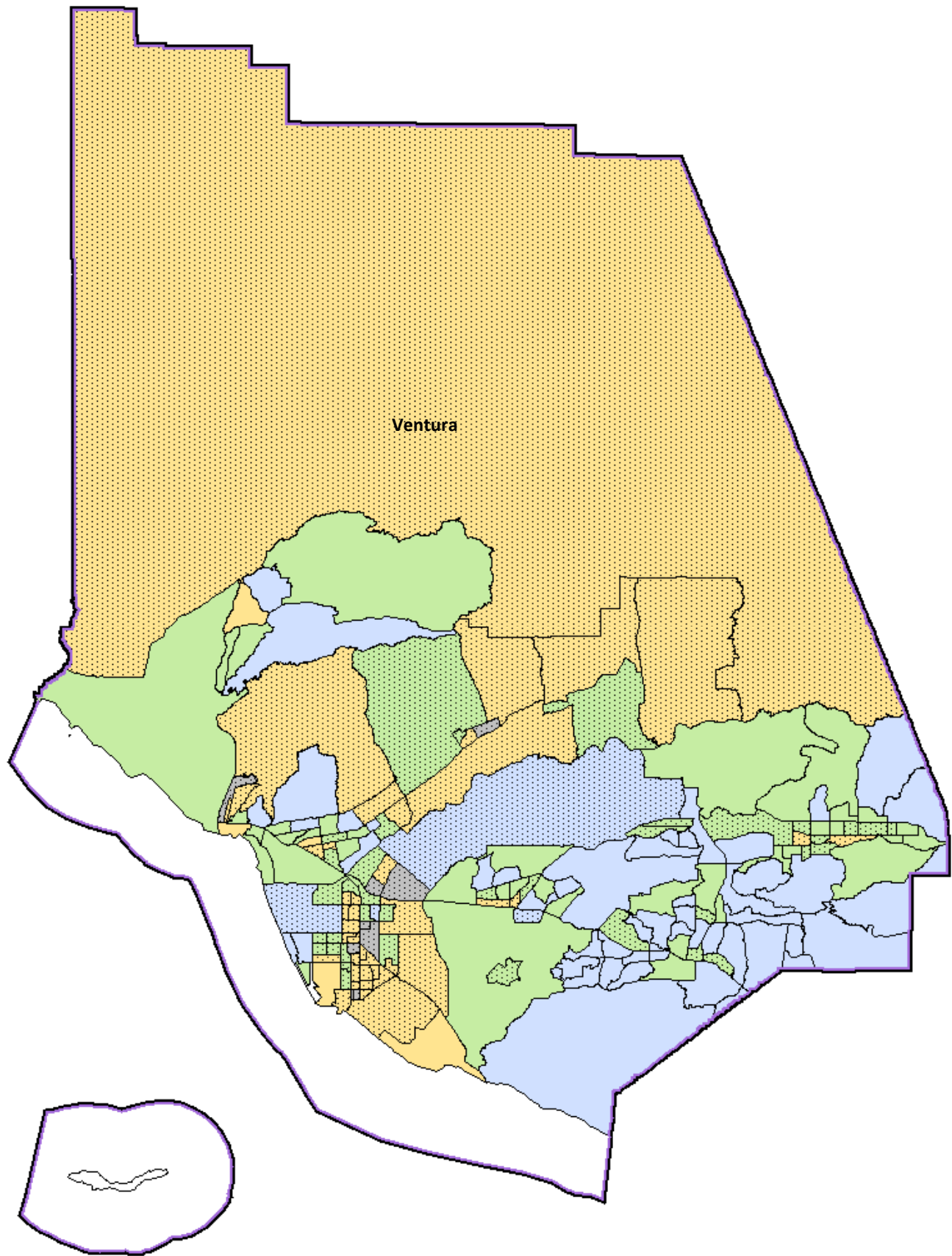

Geography

- Assessment Area
- County

% Minority

- High
- Low

Income Category

- Upper
- Middle
- Moderate
- Low
- NA

COMERICA BANK
CENSUS TRACT LISTINGS
CALIFORNIA
CRA ASSESSMENT AREA

ASSESSMENT AREA	STATE	COUNTY	CENSUS TRACT	MSA/MD	MSA NAME	TRACT INCOME LEVEL	*MINORITY
GREATER LOS ANGELES	06	037	1011.10	31084	LOS ANGELES-LONG BEACH-ANAHEIM	MIDDLE	N
GREATER LOS ANGELES	06	037	1011.22	31084	LOS ANGELES-LONG BEACH-ANAHEIM	UPPER	N
GREATER LOS ANGELES	06	037	1012.20	31084	LOS ANGELES-LONG BEACH-ANAHEIM	MODERATE	N
GREATER LOS ANGELES	06	037	1012.21	31084	LOS ANGELES-LONG BEACH-ANAHEIM	MODERATE	N
GREATER LOS ANGELES	06	037	1012.22	31084	LOS ANGELES-LONG BEACH-ANAHEIM	LOW	N
GREATER LOS ANGELES	06	037	1013.00	31084	LOS ANGELES-LONG BEACH-ANAHEIM	UPPER	N
GREATER LOS ANGELES	06	037	1014.00	31084	LOS ANGELES-LONG BEACH-ANAHEIM	UPPER	N
GREATER LOS ANGELES	06	037	1021.03	31084	LOS ANGELES-LONG BEACH-ANAHEIM	MIDDLE	N
GREATER LOS ANGELES	06	037	1021.04	31084	LOS ANGELES-LONG BEACH-ANAHEIM	UPPER	N
GREATER LOS ANGELES	06	037	1021.05	31084	LOS ANGELES-LONG BEACH-ANAHEIM	MIDDLE	Y
GREATER LOS ANGELES	06	037	1021.07	31084	LOS ANGELES-LONG BEACH-ANAHEIM	MIDDLE	N
GREATER LOS ANGELES	06	037	1031.01	31084	LOS ANGELES-LONG BEACH-ANAHEIM	UPPER	N
GREATER LOS ANGELES	06	037	1031.02	31084	LOS ANGELES-LONG BEACH-ANAHEIM	MIDDLE	N
GREATER LOS ANGELES	06	037	1032.01	31084	LOS ANGELES-LONG BEACH-ANAHEIM	UPPER	N
GREATER LOS ANGELES	06	037	1032.02	31084	LOS ANGELES-LONG BEACH-ANAHEIM	UPPER	Y
GREATER LOS ANGELES	06	037	1033.00	31084	LOS ANGELES-LONG BEACH-ANAHEIM	UPPER	N
GREATER LOS ANGELES	06	037	1034.01	31084	LOS ANGELES-LONG BEACH-ANAHEIM	UPPER	N
GREATER LOS ANGELES	06	037	1034.02	31084	LOS ANGELES-LONG BEACH-ANAHEIM	UPPER	N
GREATER LOS ANGELES	06	037	1041.03	31084	LOS ANGELES-LONG BEACH-ANAHEIM	UPPER	Y
GREATER LOS ANGELES	06	037	1041.05	31084	LOS ANGELES-LONG BEACH-ANAHEIM	MODERATE	Y
GREATER LOS ANGELES	06	037	1041.08	31084	LOS ANGELES-LONG BEACH-ANAHEIM	MODERATE	Y
GREATER LOS ANGELES	06	037	1041.24	31084	LOS ANGELES-LONG BEACH-ANAHEIM	MIDDLE	Y
GREATER LOS ANGELES	06	037	1042.01	31084	LOS ANGELES-LONG BEACH-ANAHEIM	MIDDLE	Y
GREATER LOS ANGELES	06	037	1042.03	31084	LOS ANGELES-LONG BEACH-ANAHEIM	MODERATE	Y
GREATER LOS ANGELES	06	037	1042.04	31084	LOS ANGELES-LONG BEACH-ANAHEIM	MODERATE	Y
GREATER LOS ANGELES	06	037	1043.10	31084	LOS ANGELES-LONG BEACH-ANAHEIM	MIDDLE	Y
GREATER LOS ANGELES	06	037	1043.21	31084	LOS ANGELES-LONG BEACH-ANAHEIM	MODERATE	Y
GREATER LOS ANGELES	06	037	1043.22	31084	LOS ANGELES-LONG BEACH-ANAHEIM	MIDDLE	Y
GREATER LOS ANGELES	06	037	1044.01	31084	LOS ANGELES-LONG BEACH-ANAHEIM	MIDDLE	Y
GREATER LOS ANGELES	06	037	1044.03	31084	LOS ANGELES-LONG BEACH-ANAHEIM	MIDDLE	Y
GREATER LOS ANGELES	06	037	1044.04	31084	LOS ANGELES-LONG BEACH-ANAHEIM	MODERATE	Y
GREATER LOS ANGELES	06	037	1045.00	31084	LOS ANGELES-LONG BEACH-ANAHEIM	MIDDLE	Y
GREATER LOS ANGELES	06	037	1046.10	31084	LOS ANGELES-LONG BEACH-ANAHEIM	MODERATE	Y
GREATER LOS ANGELES	06	037	1046.20	31084	LOS ANGELES-LONG BEACH-ANAHEIM	MIDDLE	Y
GREATER LOS ANGELES	06	037	1047.01	31084	LOS ANGELES-LONG BEACH-ANAHEIM	MODERATE	Y

*MINORITY: "Y" = 50% OR GREATER

COMERICA BANK
CENSUS TRACT LISTINGS
CALIFORNIA
CRA ASSESSMENT AREA

ASSESSMENT AREA	STATE	COUNTY	CENSUS TRACT	MSA/MD	MSA NAME	TRACT INCOME LEVEL	*MINORITY
GREATER LOS ANGELES	06	037	1047.03	31084	LOS ANGELES-LONG BEACH-ANAHEIM	MODERATE	Y
GREATER LOS ANGELES	06	037	1047.04	31084	LOS ANGELES-LONG BEACH-ANAHEIM	MODERATE	Y
GREATER LOS ANGELES	06	037	1048.21	31084	LOS ANGELES-LONG BEACH-ANAHEIM	MODERATE	Y
GREATER LOS ANGELES	06	037	1048.22	31084	LOS ANGELES-LONG BEACH-ANAHEIM	MODERATE	Y
GREATER LOS ANGELES	06	037	1048.23	31084	LOS ANGELES-LONG BEACH-ANAHEIM	MIDDLE	Y
GREATER LOS ANGELES	06	037	1048.24	31084	LOS ANGELES-LONG BEACH-ANAHEIM	MIDDLE	Y
GREATER LOS ANGELES	06	037	1060.10	31084	LOS ANGELES-LONG BEACH-ANAHEIM	UPPER	Y
GREATER LOS ANGELES	06	037	1060.20	31084	LOS ANGELES-LONG BEACH-ANAHEIM	MIDDLE	Y
GREATER LOS ANGELES	06	037	1061.11	31084	LOS ANGELES-LONG BEACH-ANAHEIM	UPPER	Y
GREATER LOS ANGELES	06	037	1061.12	31084	LOS ANGELES-LONG BEACH-ANAHEIM	UPPER	Y
GREATER LOS ANGELES	06	037	1061.13	31084	LOS ANGELES-LONG BEACH-ANAHEIM	UPPER	Y
GREATER LOS ANGELES	06	037	1061.14	31084	LOS ANGELES-LONG BEACH-ANAHEIM	MIDDLE	Y
GREATER LOS ANGELES	06	037	1064.03	31084	LOS ANGELES-LONG BEACH-ANAHEIM	MIDDLE	Y
GREATER LOS ANGELES	06	037	1064.05	31084	LOS ANGELES-LONG BEACH-ANAHEIM	MIDDLE	Y
GREATER LOS ANGELES	06	037	1064.06	31084	LOS ANGELES-LONG BEACH-ANAHEIM	UPPER	Y
GREATER LOS ANGELES	06	037	1064.07	31084	LOS ANGELES-LONG BEACH-ANAHEIM	MODERATE	Y
GREATER LOS ANGELES	06	037	1064.08	31084	LOS ANGELES-LONG BEACH-ANAHEIM	MODERATE	Y
GREATER LOS ANGELES	06	037	1065.10	31084	LOS ANGELES-LONG BEACH-ANAHEIM	UPPER	Y
GREATER LOS ANGELES	06	037	1065.20	31084	LOS ANGELES-LONG BEACH-ANAHEIM	MIDDLE	Y
GREATER LOS ANGELES	06	037	1066.03	31084	LOS ANGELES-LONG BEACH-ANAHEIM	UPPER	N
GREATER LOS ANGELES	06	037	1066.04	31084	LOS ANGELES-LONG BEACH-ANAHEIM	MIDDLE	Y
GREATER LOS ANGELES	06	037	1066.41	31084	LOS ANGELES-LONG BEACH-ANAHEIM	UPPER	N
GREATER LOS ANGELES	06	037	1066.42	31084	LOS ANGELES-LONG BEACH-ANAHEIM	UPPER	N
GREATER LOS ANGELES	06	037	1066.43	31084	LOS ANGELES-LONG BEACH-ANAHEIM	UPPER	N
GREATER LOS ANGELES	06	037	1066.45	31084	LOS ANGELES-LONG BEACH-ANAHEIM	UPPER	N
GREATER LOS ANGELES	06	037	1066.46	31084	LOS ANGELES-LONG BEACH-ANAHEIM	UPPER	Y
GREATER LOS ANGELES	06	037	1066.48	31084	LOS ANGELES-LONG BEACH-ANAHEIM	MIDDLE	Y
GREATER LOS ANGELES	06	037	1066.49	31084	LOS ANGELES-LONG BEACH-ANAHEIM	UPPER	Y
GREATER LOS ANGELES	06	037	1070.10	31084	LOS ANGELES-LONG BEACH-ANAHEIM	MIDDLE	Y
GREATER LOS ANGELES	06	037	1070.20	31084	LOS ANGELES-LONG BEACH-ANAHEIM	MIDDLE	Y
GREATER LOS ANGELES	06	037	1081.01	31084	LOS ANGELES-LONG BEACH-ANAHEIM	UPPER	N
GREATER LOS ANGELES	06	037	1081.02	31084	LOS ANGELES-LONG BEACH-ANAHEIM	UPPER	Y
GREATER LOS ANGELES	06	037	1081.03	31084	LOS ANGELES-LONG BEACH-ANAHEIM	UPPER	N
GREATER LOS ANGELES	06	037	1081.04	31084	LOS ANGELES-LONG BEACH-ANAHEIM	UPPER	N
GREATER LOS ANGELES	06	037	1082.02	31084	LOS ANGELES-LONG BEACH-ANAHEIM	UPPER	Y

*MINORITY: "Y" = 50% OR GREATER

COMERICA BANK
CENSUS TRACT LISTINGS
CALIFORNIA
CRA ASSESSMENT AREA

ASSESSMENT AREA	STATE	COUNTY	CENSUS TRACT	MSA/MD	MSA NAME	TRACT INCOME LEVEL	*MINORITY
GREATER LOS ANGELES	06	037	1082.03	31084	LOS ANGELES-LONG BEACH-ANAHEIM	UPPER	Y
GREATER LOS ANGELES	06	037	1082.04	31084	LOS ANGELES-LONG BEACH-ANAHEIM	UPPER	Y
GREATER LOS ANGELES	06	037	1091.00	31084	LOS ANGELES-LONG BEACH-ANAHEIM	MIDDLE	Y
GREATER LOS ANGELES	06	037	1092.00	31084	LOS ANGELES-LONG BEACH-ANAHEIM	UPPER	Y
GREATER LOS ANGELES	06	037	1093.00	31084	LOS ANGELES-LONG BEACH-ANAHEIM	UPPER	Y
GREATER LOS ANGELES	06	037	1094.00	31084	LOS ANGELES-LONG BEACH-ANAHEIM	UPPER	Y
GREATER LOS ANGELES	06	037	1095.00	31084	LOS ANGELES-LONG BEACH-ANAHEIM	MODERATE	Y
GREATER LOS ANGELES	06	037	1096.01	31084	LOS ANGELES-LONG BEACH-ANAHEIM	UPPER	Y
GREATER LOS ANGELES	06	037	1096.03	31084	LOS ANGELES-LONG BEACH-ANAHEIM	MIDDLE	Y
GREATER LOS ANGELES	06	037	1096.04	31084	LOS ANGELES-LONG BEACH-ANAHEIM	MIDDLE	Y
GREATER LOS ANGELES	06	037	1097.00	31084	LOS ANGELES-LONG BEACH-ANAHEIM	UPPER	Y
GREATER LOS ANGELES	06	037	1098.00	31084	LOS ANGELES-LONG BEACH-ANAHEIM	UPPER	Y
GREATER LOS ANGELES	06	037	1111.00	31084	LOS ANGELES-LONG BEACH-ANAHEIM	UPPER	Y
GREATER LOS ANGELES	06	037	1112.01	31084	LOS ANGELES-LONG BEACH-ANAHEIM	UPPER	Y
GREATER LOS ANGELES	06	037	1112.02	31084	LOS ANGELES-LONG BEACH-ANAHEIM	UPPER	Y
GREATER LOS ANGELES	06	037	1112.04	31084	LOS ANGELES-LONG BEACH-ANAHEIM	UPPER	Y
GREATER LOS ANGELES	06	037	1112.05	31084	LOS ANGELES-LONG BEACH-ANAHEIM	MIDDLE	Y
GREATER LOS ANGELES	06	037	1112.06	31084	LOS ANGELES-LONG BEACH-ANAHEIM	UPPER	Y
GREATER LOS ANGELES	06	037	1113.02	31084	LOS ANGELES-LONG BEACH-ANAHEIM	MIDDLE	Y
GREATER LOS ANGELES	06	037	1113.03	31084	LOS ANGELES-LONG BEACH-ANAHEIM	UPPER	Y
GREATER LOS ANGELES	06	037	1113.04	31084	LOS ANGELES-LONG BEACH-ANAHEIM	MIDDLE	Y
GREATER LOS ANGELES	06	037	1114.01	31084	LOS ANGELES-LONG BEACH-ANAHEIM	UPPER	Y
GREATER LOS ANGELES	06	037	1114.02	31084	LOS ANGELES-LONG BEACH-ANAHEIM	MODERATE	Y
GREATER LOS ANGELES	06	037	1131.01	31084	LOS ANGELES-LONG BEACH-ANAHEIM	UPPER	Y
GREATER LOS ANGELES	06	037	1131.02	31084	LOS ANGELES-LONG BEACH-ANAHEIM	UPPER	N
GREATER LOS ANGELES	06	037	1132.11	31084	LOS ANGELES-LONG BEACH-ANAHEIM	UPPER	N
GREATER LOS ANGELES	06	037	1132.12	31084	LOS ANGELES-LONG BEACH-ANAHEIM	UPPER	Y
GREATER LOS ANGELES	06	037	1132.13	31084	LOS ANGELES-LONG BEACH-ANAHEIM	UPPER	Y
GREATER LOS ANGELES	06	037	1132.31	31084	LOS ANGELES-LONG BEACH-ANAHEIM	UPPER	N
GREATER LOS ANGELES	06	037	1132.32	31084	LOS ANGELES-LONG BEACH-ANAHEIM	UPPER	N
GREATER LOS ANGELES	06	037	1132.34	31084	LOS ANGELES-LONG BEACH-ANAHEIM	MIDDLE	Y
GREATER LOS ANGELES	06	037	1132.35	31084	LOS ANGELES-LONG BEACH-ANAHEIM	UPPER	N
GREATER LOS ANGELES	06	037	1132.37	31084	LOS ANGELES-LONG BEACH-ANAHEIM	UPPER	Y
GREATER LOS ANGELES	06	037	1132.38	31084	LOS ANGELES-LONG BEACH-ANAHEIM	MODERATE	Y
GREATER LOS ANGELES	06	037	1132.39	31084	LOS ANGELES-LONG BEACH-ANAHEIM	MODERATE	Y

*MINORITY: "Y" = 50% OR GREATER

COMERICA BANK
CENSUS TRACT LISTINGS
CALIFORNIA
CRA ASSESSMENT AREA

ASSESSMENT AREA	STATE	COUNTY	CENSUS TRACT	MSA/MD	MSA NAME	TRACT INCOME LEVEL	*MINORITY
GREATER LOS ANGELES	06	037	1133.01	31084	LOS ANGELES-LONG BEACH-ANAHEIM	UPPER	Y
GREATER LOS ANGELES	06	037	1133.03	31084	LOS ANGELES-LONG BEACH-ANAHEIM	MIDDLE	Y
GREATER LOS ANGELES	06	037	1133.22	31084	LOS ANGELES-LONG BEACH-ANAHEIM	UPPER	Y
GREATER LOS ANGELES	06	037	1133.23	31084	LOS ANGELES-LONG BEACH-ANAHEIM	MIDDLE	Y
GREATER LOS ANGELES	06	037	1133.24	31084	LOS ANGELES-LONG BEACH-ANAHEIM	MIDDLE	Y
GREATER LOS ANGELES	06	037	1134.23	31084	LOS ANGELES-LONG BEACH-ANAHEIM	MIDDLE	Y
GREATER LOS ANGELES	06	037	1134.24	31084	LOS ANGELES-LONG BEACH-ANAHEIM	UPPER	Y
GREATER LOS ANGELES	06	037	1134.25	31084	LOS ANGELES-LONG BEACH-ANAHEIM	MODERATE	Y
GREATER LOS ANGELES	06	037	1134.26	31084	LOS ANGELES-LONG BEACH-ANAHEIM	MIDDLE	Y
GREATER LOS ANGELES	06	037	1134.27	31084	LOS ANGELES-LONG BEACH-ANAHEIM	NA	Y
GREATER LOS ANGELES	06	037	1134.28	31084	LOS ANGELES-LONG BEACH-ANAHEIM	UPPER	Y
GREATER LOS ANGELES	06	037	1151.01	31084	LOS ANGELES-LONG BEACH-ANAHEIM	UPPER	N
GREATER LOS ANGELES	06	037	1151.03	31084	LOS ANGELES-LONG BEACH-ANAHEIM	NA	Y
GREATER LOS ANGELES	06	037	1151.04	31084	LOS ANGELES-LONG BEACH-ANAHEIM	UPPER	Y
GREATER LOS ANGELES	06	037	1152.02	31084	LOS ANGELES-LONG BEACH-ANAHEIM	MIDDLE	Y
GREATER LOS ANGELES	06	037	1152.03	31084	LOS ANGELES-LONG BEACH-ANAHEIM	MIDDLE	Y
GREATER LOS ANGELES	06	037	1152.04	31084	LOS ANGELES-LONG BEACH-ANAHEIM	MIDDLE	Y
GREATER LOS ANGELES	06	037	1153.01	31084	LOS ANGELES-LONG BEACH-ANAHEIM	UPPER	Y
GREATER LOS ANGELES	06	037	1153.02	31084	LOS ANGELES-LONG BEACH-ANAHEIM	MODERATE	Y
GREATER LOS ANGELES	06	037	1154.01	31084	LOS ANGELES-LONG BEACH-ANAHEIM	MIDDLE	Y
GREATER LOS ANGELES	06	037	1154.03	31084	LOS ANGELES-LONG BEACH-ANAHEIM	MODERATE	Y
GREATER LOS ANGELES	06	037	1154.04	31084	LOS ANGELES-LONG BEACH-ANAHEIM	MIDDLE	Y
GREATER LOS ANGELES	06	037	1171.01	31084	LOS ANGELES-LONG BEACH-ANAHEIM	UPPER	Y
GREATER LOS ANGELES	06	037	1171.02	31084	LOS ANGELES-LONG BEACH-ANAHEIM	MIDDLE	Y
GREATER LOS ANGELES	06	037	1172.01	31084	LOS ANGELES-LONG BEACH-ANAHEIM	MODERATE	Y
GREATER LOS ANGELES	06	037	1172.02	31084	LOS ANGELES-LONG BEACH-ANAHEIM	UPPER	Y
GREATER LOS ANGELES	06	037	1173.01	31084	LOS ANGELES-LONG BEACH-ANAHEIM	UPPER	Y
GREATER LOS ANGELES	06	037	1173.02	31084	LOS ANGELES-LONG BEACH-ANAHEIM	UPPER	Y
GREATER LOS ANGELES	06	037	1173.03	31084	LOS ANGELES-LONG BEACH-ANAHEIM	MIDDLE	Y
GREATER LOS ANGELES	06	037	1174.04	31084	LOS ANGELES-LONG BEACH-ANAHEIM	UPPER	Y
GREATER LOS ANGELES	06	037	1174.05	31084	LOS ANGELES-LONG BEACH-ANAHEIM	LOW	Y
GREATER LOS ANGELES	06	037	1174.07	31084	LOS ANGELES-LONG BEACH-ANAHEIM	LOW	Y
GREATER LOS ANGELES	06	037	1174.08	31084	LOS ANGELES-LONG BEACH-ANAHEIM	LOW	Y
GREATER LOS ANGELES	06	037	1175.10	31084	LOS ANGELES-LONG BEACH-ANAHEIM	LOW	Y
GREATER LOS ANGELES	06	037	1175.20	31084	LOS ANGELES-LONG BEACH-ANAHEIM	MODERATE	Y

*MINORITY: "Y" = 50% OR GREATER

COMERICA BANK
CENSUS TRACT LISTINGS
CALIFORNIA
CRA ASSESSMENT AREA

ASSESSMENT AREA	STATE	COUNTY	CENSUS TRACT	MSA/MD	MSA NAME	TRACT INCOME LEVEL	*MINORITY
GREATER LOS ANGELES	06	037	1175.30	31084	LOS ANGELES-LONG BEACH-ANAHEIM	MODERATE	Y
GREATER LOS ANGELES	06	037	1190.01	31084	LOS ANGELES-LONG BEACH-ANAHEIM	MIDDLE	Y
GREATER LOS ANGELES	06	037	1190.03	31084	LOS ANGELES-LONG BEACH-ANAHEIM	MIDDLE	Y
GREATER LOS ANGELES	06	037	1190.04	31084	LOS ANGELES-LONG BEACH-ANAHEIM	MIDDLE	Y
GREATER LOS ANGELES	06	037	1192.01	31084	LOS ANGELES-LONG BEACH-ANAHEIM	MIDDLE	Y
GREATER LOS ANGELES	06	037	1192.02	31084	LOS ANGELES-LONG BEACH-ANAHEIM	MIDDLE	Y
GREATER LOS ANGELES	06	037	1193.10	31084	LOS ANGELES-LONG BEACH-ANAHEIM	MIDDLE	Y
GREATER LOS ANGELES	06	037	1193.20	31084	LOS ANGELES-LONG BEACH-ANAHEIM	MODERATE	Y
GREATER LOS ANGELES	06	037	1193.40	31084	LOS ANGELES-LONG BEACH-ANAHEIM	LOW	Y
GREATER LOS ANGELES	06	037	1193.41	31084	LOS ANGELES-LONG BEACH-ANAHEIM	MODERATE	Y
GREATER LOS ANGELES	06	037	1193.42	31084	LOS ANGELES-LONG BEACH-ANAHEIM	MIDDLE	Y
GREATER LOS ANGELES	06	037	1194.00	31084	LOS ANGELES-LONG BEACH-ANAHEIM	MIDDLE	Y
GREATER LOS ANGELES	06	037	1197.00	31084	LOS ANGELES-LONG BEACH-ANAHEIM	UPPER	Y
GREATER LOS ANGELES	06	037	1198.01	31084	LOS ANGELES-LONG BEACH-ANAHEIM	UPPER	Y
GREATER LOS ANGELES	06	037	1198.02	31084	LOS ANGELES-LONG BEACH-ANAHEIM	MIDDLE	Y
GREATER LOS ANGELES	06	037	1199.00	31084	LOS ANGELES-LONG BEACH-ANAHEIM	MIDDLE	Y
GREATER LOS ANGELES	06	037	1200.10	31084	LOS ANGELES-LONG BEACH-ANAHEIM	MODERATE	Y
GREATER LOS ANGELES	06	037	1200.20	31084	LOS ANGELES-LONG BEACH-ANAHEIM	LOW	Y
GREATER LOS ANGELES	06	037	1200.30	31084	LOS ANGELES-LONG BEACH-ANAHEIM	LOW	Y
GREATER LOS ANGELES	06	037	1201.03	31084	LOS ANGELES-LONG BEACH-ANAHEIM	LOW	Y
GREATER LOS ANGELES	06	037	1201.04	31084	LOS ANGELES-LONG BEACH-ANAHEIM	MODERATE	Y
GREATER LOS ANGELES	06	037	1201.05	31084	LOS ANGELES-LONG BEACH-ANAHEIM	MODERATE	Y
GREATER LOS ANGELES	06	037	1201.06	31084	LOS ANGELES-LONG BEACH-ANAHEIM	LOW	Y
GREATER LOS ANGELES	06	037	1201.07	31084	LOS ANGELES-LONG BEACH-ANAHEIM	MODERATE	Y
GREATER LOS ANGELES	06	037	1201.08	31084	LOS ANGELES-LONG BEACH-ANAHEIM	LOW	Y
GREATER LOS ANGELES	06	037	1203.00	31084	LOS ANGELES-LONG BEACH-ANAHEIM	MIDDLE	Y
GREATER LOS ANGELES	06	037	1204.00	31084	LOS ANGELES-LONG BEACH-ANAHEIM	MODERATE	Y
GREATER LOS ANGELES	06	037	1210.10	31084	LOS ANGELES-LONG BEACH-ANAHEIM	MIDDLE	Y
GREATER LOS ANGELES	06	037	1210.20	31084	LOS ANGELES-LONG BEACH-ANAHEIM	MIDDLE	Y
GREATER LOS ANGELES	06	037	1211.01	31084	LOS ANGELES-LONG BEACH-ANAHEIM	MIDDLE	Y
GREATER LOS ANGELES	06	037	1211.02	31084	LOS ANGELES-LONG BEACH-ANAHEIM	MIDDLE	Y
GREATER LOS ANGELES	06	037	1212.10	31084	LOS ANGELES-LONG BEACH-ANAHEIM	MIDDLE	Y
GREATER LOS ANGELES	06	037	1212.21	31084	LOS ANGELES-LONG BEACH-ANAHEIM	MIDDLE	Y
GREATER LOS ANGELES	06	037	1212.22	31084	LOS ANGELES-LONG BEACH-ANAHEIM	MIDDLE	Y
GREATER LOS ANGELES	06	037	1216.00	31084	LOS ANGELES-LONG BEACH-ANAHEIM	MIDDLE	Y

*MINORITY: "Y" = 50% OR GREATER

COMERICA BANK
CENSUS TRACT LISTINGS
CALIFORNIA
CRA ASSESSMENT AREA

ASSESSMENT AREA	STATE	COUNTY	CENSUS TRACT	MSA/MD	MSA NAME	TRACT INCOME LEVEL	*MINORITY
GREATER LOS ANGELES	06	037	1218.01	31084	LOS ANGELES-LONG BEACH-ANAHEIM	MODERATE	Y
GREATER LOS ANGELES	06	037	1218.02	31084	LOS ANGELES-LONG BEACH-ANAHEIM	MIDDLE	Y
GREATER LOS ANGELES	06	037	1219.00	31084	LOS ANGELES-LONG BEACH-ANAHEIM	MODERATE	Y
GREATER LOS ANGELES	06	037	1220.00	31084	LOS ANGELES-LONG BEACH-ANAHEIM	MIDDLE	Y
GREATER LOS ANGELES	06	037	1221.20	31084	LOS ANGELES-LONG BEACH-ANAHEIM	MODERATE	Y
GREATER LOS ANGELES	06	037	1221.21	31084	LOS ANGELES-LONG BEACH-ANAHEIM	MODERATE	Y
GREATER LOS ANGELES	06	037	1221.22	31084	LOS ANGELES-LONG BEACH-ANAHEIM	MODERATE	Y
GREATER LOS ANGELES	06	037	1222.00	31084	LOS ANGELES-LONG BEACH-ANAHEIM	MODERATE	Y
GREATER LOS ANGELES	06	037	1224.10	31084	LOS ANGELES-LONG BEACH-ANAHEIM	MODERATE	Y
GREATER LOS ANGELES	06	037	1224.20	31084	LOS ANGELES-LONG BEACH-ANAHEIM	MODERATE	Y
GREATER LOS ANGELES	06	037	1230.10	31084	LOS ANGELES-LONG BEACH-ANAHEIM	MODERATE	Y
GREATER LOS ANGELES	06	037	1230.20	31084	LOS ANGELES-LONG BEACH-ANAHEIM	MODERATE	Y
GREATER LOS ANGELES	06	037	1231.03	31084	LOS ANGELES-LONG BEACH-ANAHEIM	MODERATE	Y
GREATER LOS ANGELES	06	037	1231.04	31084	LOS ANGELES-LONG BEACH-ANAHEIM	MIDDLE	Y
GREATER LOS ANGELES	06	037	1232.03	31084	LOS ANGELES-LONG BEACH-ANAHEIM	MODERATE	Y
GREATER LOS ANGELES	06	037	1232.04	31084	LOS ANGELES-LONG BEACH-ANAHEIM	MODERATE	Y
GREATER LOS ANGELES	06	037	1232.05	31084	LOS ANGELES-LONG BEACH-ANAHEIM	MODERATE	Y
GREATER LOS ANGELES	06	037	1232.06	31084	LOS ANGELES-LONG BEACH-ANAHEIM	LOW	Y
GREATER LOS ANGELES	06	037	1233.01	31084	LOS ANGELES-LONG BEACH-ANAHEIM	MIDDLE	Y
GREATER LOS ANGELES	06	037	1233.03	31084	LOS ANGELES-LONG BEACH-ANAHEIM	MODERATE	Y
GREATER LOS ANGELES	06	037	1233.04	31084	LOS ANGELES-LONG BEACH-ANAHEIM	MODERATE	Y
GREATER LOS ANGELES	06	037	1234.10	31084	LOS ANGELES-LONG BEACH-ANAHEIM	MODERATE	Y
GREATER LOS ANGELES	06	037	1234.20	31084	LOS ANGELES-LONG BEACH-ANAHEIM	MODERATE	Y
GREATER LOS ANGELES	06	037	1235.10	31084	LOS ANGELES-LONG BEACH-ANAHEIM	MODERATE	Y
GREATER LOS ANGELES	06	037	1235.20	31084	LOS ANGELES-LONG BEACH-ANAHEIM	MODERATE	Y
GREATER LOS ANGELES	06	037	1236.01	31084	LOS ANGELES-LONG BEACH-ANAHEIM	MIDDLE	N
GREATER LOS ANGELES	06	037	1236.02	31084	LOS ANGELES-LONG BEACH-ANAHEIM	MODERATE	Y
GREATER LOS ANGELES	06	037	1237.00	31084	LOS ANGELES-LONG BEACH-ANAHEIM	MIDDLE	N
GREATER LOS ANGELES	06	037	1238.00	31084	LOS ANGELES-LONG BEACH-ANAHEIM	MIDDLE	N
GREATER LOS ANGELES	06	037	1239.01	31084	LOS ANGELES-LONG BEACH-ANAHEIM	MODERATE	Y
GREATER LOS ANGELES	06	037	1239.02	31084	LOS ANGELES-LONG BEACH-ANAHEIM	MIDDLE	Y
GREATER LOS ANGELES	06	037	1240.00	31084	LOS ANGELES-LONG BEACH-ANAHEIM	UPPER	N
GREATER LOS ANGELES	06	037	1241.02	31084	LOS ANGELES-LONG BEACH-ANAHEIM	MODERATE	Y
GREATER LOS ANGELES	06	037	1241.03	31084	LOS ANGELES-LONG BEACH-ANAHEIM	MODERATE	Y
GREATER LOS ANGELES	06	037	1241.04	31084	LOS ANGELES-LONG BEACH-ANAHEIM	MODERATE	Y

*MINORITY: "Y" = 50% OR GREATER

COMERICA BANK
CENSUS TRACT LISTINGS
CALIFORNIA
CRA ASSESSMENT AREA

ASSESSMENT AREA	STATE	COUNTY	CENSUS TRACT	MSA/MD	MSA NAME	TRACT INCOME LEVEL	*MINORITY
GREATER LOS ANGELES	06	037	1241.05	31084	LOS ANGELES-LONG BEACH-ANAHEIM	MODERATE	Y
GREATER LOS ANGELES	06	037	1242.01	31084	LOS ANGELES-LONG BEACH-ANAHEIM	MIDDLE	Y
GREATER LOS ANGELES	06	037	1242.03	31084	LOS ANGELES-LONG BEACH-ANAHEIM	MODERATE	Y
GREATER LOS ANGELES	06	037	1242.04	31084	LOS ANGELES-LONG BEACH-ANAHEIM	MODERATE	Y
GREATER LOS ANGELES	06	037	1243.00	31084	LOS ANGELES-LONG BEACH-ANAHEIM	MODERATE	Y
GREATER LOS ANGELES	06	037	1244.00	31084	LOS ANGELES-LONG BEACH-ANAHEIM	UPPER	N
GREATER LOS ANGELES	06	037	1245.00	31084	LOS ANGELES-LONG BEACH-ANAHEIM	UPPER	N
GREATER LOS ANGELES	06	037	1246.00	31084	LOS ANGELES-LONG BEACH-ANAHEIM	MIDDLE	N
GREATER LOS ANGELES	06	037	1247.00	31084	LOS ANGELES-LONG BEACH-ANAHEIM	UPPER	N
GREATER LOS ANGELES	06	037	1249.02	31084	LOS ANGELES-LONG BEACH-ANAHEIM	MODERATE	N
GREATER LOS ANGELES	06	037	1249.03	31084	LOS ANGELES-LONG BEACH-ANAHEIM	MIDDLE	N
GREATER LOS ANGELES	06	037	1251.01	31084	LOS ANGELES-LONG BEACH-ANAHEIM	MIDDLE	N
GREATER LOS ANGELES	06	037	1251.02	31084	LOS ANGELES-LONG BEACH-ANAHEIM	UPPER	N
GREATER LOS ANGELES	06	037	1252.00	31084	LOS ANGELES-LONG BEACH-ANAHEIM	MIDDLE	N
GREATER LOS ANGELES	06	037	1253.10	31084	LOS ANGELES-LONG BEACH-ANAHEIM	MIDDLE	Y
GREATER LOS ANGELES	06	037	1253.21	31084	LOS ANGELES-LONG BEACH-ANAHEIM	MIDDLE	Y
GREATER LOS ANGELES	06	037	1253.22	31084	LOS ANGELES-LONG BEACH-ANAHEIM	MODERATE	Y
GREATER LOS ANGELES	06	037	1254.02	31084	LOS ANGELES-LONG BEACH-ANAHEIM	UPPER	N
GREATER LOS ANGELES	06	037	1254.03	31084	LOS ANGELES-LONG BEACH-ANAHEIM	UPPER	Y
GREATER LOS ANGELES	06	037	1254.04	31084	LOS ANGELES-LONG BEACH-ANAHEIM	MIDDLE	Y
GREATER LOS ANGELES	06	037	1255.01	31084	LOS ANGELES-LONG BEACH-ANAHEIM	UPPER	N
GREATER LOS ANGELES	06	037	1255.02	31084	LOS ANGELES-LONG BEACH-ANAHEIM	UPPER	N
GREATER LOS ANGELES	06	037	1256.00	31084	LOS ANGELES-LONG BEACH-ANAHEIM	UPPER	N
GREATER LOS ANGELES	06	037	1271.02	31084	LOS ANGELES-LONG BEACH-ANAHEIM	MODERATE	Y
GREATER LOS ANGELES	06	037	1271.03	31084	LOS ANGELES-LONG BEACH-ANAHEIM	MODERATE	Y
GREATER LOS ANGELES	06	037	1271.04	31084	LOS ANGELES-LONG BEACH-ANAHEIM	MODERATE	Y
GREATER LOS ANGELES	06	037	1272.10	31084	LOS ANGELES-LONG BEACH-ANAHEIM	MODERATE	Y
GREATER LOS ANGELES	06	037	1272.20	31084	LOS ANGELES-LONG BEACH-ANAHEIM	MODERATE	Y
GREATER LOS ANGELES	06	037	1273.00	31084	LOS ANGELES-LONG BEACH-ANAHEIM	MIDDLE	Y
GREATER LOS ANGELES	06	037	1274.00	31084	LOS ANGELES-LONG BEACH-ANAHEIM	MIDDLE	Y
GREATER LOS ANGELES	06	037	1275.20	31084	LOS ANGELES-LONG BEACH-ANAHEIM	LOW	Y
GREATER LOS ANGELES	06	037	1276.03	31084	LOS ANGELES-LONG BEACH-ANAHEIM	MODERATE	Y
GREATER LOS ANGELES	06	037	1276.04	31084	LOS ANGELES-LONG BEACH-ANAHEIM	MODERATE	Y
GREATER LOS ANGELES	06	037	1276.05	31084	LOS ANGELES-LONG BEACH-ANAHEIM	LOW	Y
GREATER LOS ANGELES	06	037	1276.06	31084	LOS ANGELES-LONG BEACH-ANAHEIM	MIDDLE	Y

*MINORITY: "Y" = 50% OR GREATER

COMERICA BANK
CENSUS TRACT LISTINGS
CALIFORNIA
CRA ASSESSMENT AREA

ASSESSMENT AREA	STATE	COUNTY	CENSUS TRACT	MSA/MD	MSA NAME	TRACT INCOME LEVEL	*MINORITY
GREATER LOS ANGELES	06	037	1277.11	31084	LOS ANGELES-LONG BEACH-ANAHEIM	MIDDLE	Y
GREATER LOS ANGELES	06	037	1277.12	31084	LOS ANGELES-LONG BEACH-ANAHEIM	MODERATE	Y
GREATER LOS ANGELES	06	037	1278.03	31084	LOS ANGELES-LONG BEACH-ANAHEIM	MODERATE	Y
GREATER LOS ANGELES	06	037	1278.04	31084	LOS ANGELES-LONG BEACH-ANAHEIM	MODERATE	Y
GREATER LOS ANGELES	06	037	1278.05	31084	LOS ANGELES-LONG BEACH-ANAHEIM	MODERATE	Y
GREATER LOS ANGELES	06	037	1278.06	31084	LOS ANGELES-LONG BEACH-ANAHEIM	MODERATE	Y
GREATER LOS ANGELES	06	037	1279.10	31084	LOS ANGELES-LONG BEACH-ANAHEIM	MODERATE	Y
GREATER LOS ANGELES	06	037	1279.20	31084	LOS ANGELES-LONG BEACH-ANAHEIM	MODERATE	Y
GREATER LOS ANGELES	06	037	1281.01	31084	LOS ANGELES-LONG BEACH-ANAHEIM	MODERATE	Y
GREATER LOS ANGELES	06	037	1281.02	31084	LOS ANGELES-LONG BEACH-ANAHEIM	MODERATE	Y
GREATER LOS ANGELES	06	037	1282.10	31084	LOS ANGELES-LONG BEACH-ANAHEIM	LOW	Y
GREATER LOS ANGELES	06	037	1282.20	31084	LOS ANGELES-LONG BEACH-ANAHEIM	MODERATE	Y
GREATER LOS ANGELES	06	037	1283.02	31084	LOS ANGELES-LONG BEACH-ANAHEIM	MODERATE	Y
GREATER LOS ANGELES	06	037	1283.03	31084	LOS ANGELES-LONG BEACH-ANAHEIM	LOW	Y
GREATER LOS ANGELES	06	037	1284.00	31084	LOS ANGELES-LONG BEACH-ANAHEIM	MIDDLE	Y
GREATER LOS ANGELES	06	037	1285.00	31084	LOS ANGELES-LONG BEACH-ANAHEIM	UPPER	N
GREATER LOS ANGELES	06	037	1286.01	31084	LOS ANGELES-LONG BEACH-ANAHEIM	MIDDLE	Y
GREATER LOS ANGELES	06	037	1286.02	31084	LOS ANGELES-LONG BEACH-ANAHEIM	UPPER	N
GREATER LOS ANGELES	06	037	1287.03	31084	LOS ANGELES-LONG BEACH-ANAHEIM	UPPER	N
GREATER LOS ANGELES	06	037	1287.04	31084	LOS ANGELES-LONG BEACH-ANAHEIM	UPPER	N
GREATER LOS ANGELES	06	037	1288.01	31084	LOS ANGELES-LONG BEACH-ANAHEIM	MIDDLE	N
GREATER LOS ANGELES	06	037	1288.02	31084	LOS ANGELES-LONG BEACH-ANAHEIM	UPPER	N
GREATER LOS ANGELES	06	037	1289.10	31084	LOS ANGELES-LONG BEACH-ANAHEIM	UPPER	N
GREATER LOS ANGELES	06	037	1310.21	31084	LOS ANGELES-LONG BEACH-ANAHEIM	MODERATE	Y
GREATER LOS ANGELES	06	037	1310.22	31084	LOS ANGELES-LONG BEACH-ANAHEIM	MODERATE	Y
GREATER LOS ANGELES	06	037	1310.23	31084	LOS ANGELES-LONG BEACH-ANAHEIM	MIDDLE	Y
GREATER LOS ANGELES	06	037	1310.24	31084	LOS ANGELES-LONG BEACH-ANAHEIM	UPPER	Y
GREATER LOS ANGELES	06	037	1311.00	31084	LOS ANGELES-LONG BEACH-ANAHEIM	UPPER	Y
GREATER LOS ANGELES	06	037	1312.00	31084	LOS ANGELES-LONG BEACH-ANAHEIM	UPPER	Y
GREATER LOS ANGELES	06	037	1313.00	31084	LOS ANGELES-LONG BEACH-ANAHEIM	MIDDLE	Y
GREATER LOS ANGELES	06	037	1314.00	31084	LOS ANGELES-LONG BEACH-ANAHEIM	MIDDLE	Y
GREATER LOS ANGELES	06	037	1316.00	31084	LOS ANGELES-LONG BEACH-ANAHEIM	MIDDLE	Y
GREATER LOS ANGELES	06	037	1317.01	31084	LOS ANGELES-LONG BEACH-ANAHEIM	MIDDLE	Y
GREATER LOS ANGELES	06	037	1317.02	31084	LOS ANGELES-LONG BEACH-ANAHEIM	MIDDLE	Y
GREATER LOS ANGELES	06	037	1318.01	31084	LOS ANGELES-LONG BEACH-ANAHEIM	MODERATE	Y

*MINORITY: "Y" = 50% OR GREATER

COMERICA BANK
CENSUS TRACT LISTINGS
CALIFORNIA
CRA ASSESSMENT AREA

ASSESSMENT AREA	STATE	COUNTY	CENSUS TRACT	MSA/MD	MSA NAME	TRACT INCOME LEVEL	*MINORITY
GREATER LOS ANGELES	06	037	1318.02	31084	LOS ANGELES-LONG BEACH-ANAHEIM	MIDDLE	Y
GREATER LOS ANGELES	06	037	1319.00	31084	LOS ANGELES-LONG BEACH-ANAHEIM	UPPER	Y
GREATER LOS ANGELES	06	037	1320.01	31084	LOS ANGELES-LONG BEACH-ANAHEIM	UPPER	Y
GREATER LOS ANGELES	06	037	1320.02	31084	LOS ANGELES-LONG BEACH-ANAHEIM	MIDDLE	Y
GREATER LOS ANGELES	06	037	1321.01	31084	LOS ANGELES-LONG BEACH-ANAHEIM	MODERATE	Y
GREATER LOS ANGELES	06	037	1321.02	31084	LOS ANGELES-LONG BEACH-ANAHEIM	MIDDLE	Y
GREATER LOS ANGELES	06	037	1323.01	31084	LOS ANGELES-LONG BEACH-ANAHEIM	MODERATE	Y
GREATER LOS ANGELES	06	037	1323.02	31084	LOS ANGELES-LONG BEACH-ANAHEIM	MIDDLE	Y
GREATER LOS ANGELES	06	037	1325.01	31084	LOS ANGELES-LONG BEACH-ANAHEIM	MIDDLE	Y
GREATER LOS ANGELES	06	037	1325.02	31084	LOS ANGELES-LONG BEACH-ANAHEIM	MODERATE	Y
GREATER LOS ANGELES	06	037	1327.00	31084	LOS ANGELES-LONG BEACH-ANAHEIM	MIDDLE	Y
GREATER LOS ANGELES	06	037	1329.00	31084	LOS ANGELES-LONG BEACH-ANAHEIM	MIDDLE	N
GREATER LOS ANGELES	06	037	1330.00	31084	LOS ANGELES-LONG BEACH-ANAHEIM	MIDDLE	Y
GREATER LOS ANGELES	06	037	1331.01	31084	LOS ANGELES-LONG BEACH-ANAHEIM	MIDDLE	N
GREATER LOS ANGELES	06	037	1331.02	31084	LOS ANGELES-LONG BEACH-ANAHEIM	MIDDLE	Y
GREATER LOS ANGELES	06	037	1340.01	31084	LOS ANGELES-LONG BEACH-ANAHEIM	MIDDLE	Y
GREATER LOS ANGELES	06	037	1340.02	31084	LOS ANGELES-LONG BEACH-ANAHEIM	MIDDLE	Y
GREATER LOS ANGELES	06	037	1341.01	31084	LOS ANGELES-LONG BEACH-ANAHEIM	MIDDLE	Y
GREATER LOS ANGELES	06	037	1341.03	31084	LOS ANGELES-LONG BEACH-ANAHEIM	MIDDLE	Y
GREATER LOS ANGELES	06	037	1341.04	31084	LOS ANGELES-LONG BEACH-ANAHEIM	MIDDLE	Y
GREATER LOS ANGELES	06	037	1342.01	31084	LOS ANGELES-LONG BEACH-ANAHEIM	MIDDLE	Y
GREATER LOS ANGELES	06	037	1343.02	31084	LOS ANGELES-LONG BEACH-ANAHEIM	UPPER	Y
GREATER LOS ANGELES	06	037	1343.03	31084	LOS ANGELES-LONG BEACH-ANAHEIM	UPPER	Y
GREATER LOS ANGELES	06	037	1343.04	31084	LOS ANGELES-LONG BEACH-ANAHEIM	UPPER	Y
GREATER LOS ANGELES	06	037	1343.05	31084	LOS ANGELES-LONG BEACH-ANAHEIM	MODERATE	Y
GREATER LOS ANGELES	06	037	1343.06	31084	LOS ANGELES-LONG BEACH-ANAHEIM	MODERATE	Y
GREATER LOS ANGELES	06	037	1344.21	31084	LOS ANGELES-LONG BEACH-ANAHEIM	UPPER	N
GREATER LOS ANGELES	06	037	1344.22	31084	LOS ANGELES-LONG BEACH-ANAHEIM	UPPER	N
GREATER LOS ANGELES	06	037	1344.23	31084	LOS ANGELES-LONG BEACH-ANAHEIM	UPPER	N
GREATER LOS ANGELES	06	037	1344.24	31084	LOS ANGELES-LONG BEACH-ANAHEIM	UPPER	N
GREATER LOS ANGELES	06	037	1345.20	31084	LOS ANGELES-LONG BEACH-ANAHEIM	MODERATE	Y
GREATER LOS ANGELES	06	037	1345.21	31084	LOS ANGELES-LONG BEACH-ANAHEIM	MODERATE	Y
GREATER LOS ANGELES	06	037	1345.22	31084	LOS ANGELES-LONG BEACH-ANAHEIM	MODERATE	Y
GREATER LOS ANGELES	06	037	1347.10	31084	LOS ANGELES-LONG BEACH-ANAHEIM	MODERATE	Y
GREATER LOS ANGELES	06	037	1347.20	31084	LOS ANGELES-LONG BEACH-ANAHEIM	MIDDLE	Y

*MINORITY: "Y" = 50% OR GREATER

COMERICA BANK
CENSUS TRACT LISTINGS
CALIFORNIA
CRA ASSESSMENT AREA

ASSESSMENT AREA	STATE	COUNTY	CENSUS TRACT	MSA/MD	MSA NAME	TRACT INCOME LEVEL	*MINORITY
GREATER LOS ANGELES	06	037	1348.01	31084	LOS ANGELES-LONG BEACH-ANAHEIM	UPPER	Y
GREATER LOS ANGELES	06	037	1348.02	31084	LOS ANGELES-LONG BEACH-ANAHEIM	MIDDLE	Y
GREATER LOS ANGELES	06	037	1349.01	31084	LOS ANGELES-LONG BEACH-ANAHEIM	MIDDLE	N
GREATER LOS ANGELES	06	037	1349.04	31084	LOS ANGELES-LONG BEACH-ANAHEIM	MIDDLE	Y
GREATER LOS ANGELES	06	037	1349.05	31084	LOS ANGELES-LONG BEACH-ANAHEIM	UPPER	N
GREATER LOS ANGELES	06	037	1349.06	31084	LOS ANGELES-LONG BEACH-ANAHEIM	MODERATE	Y
GREATER LOS ANGELES	06	037	1349.07	31084	LOS ANGELES-LONG BEACH-ANAHEIM	UPPER	Y
GREATER LOS ANGELES	06	037	1351.02	31084	LOS ANGELES-LONG BEACH-ANAHEIM	UPPER	N
GREATER LOS ANGELES	06	037	1351.11	31084	LOS ANGELES-LONG BEACH-ANAHEIM	UPPER	N
GREATER LOS ANGELES	06	037	1351.13	31084	LOS ANGELES-LONG BEACH-ANAHEIM	UPPER	Y
GREATER LOS ANGELES	06	037	1351.15	31084	LOS ANGELES-LONG BEACH-ANAHEIM	MIDDLE	Y
GREATER LOS ANGELES	06	037	1351.16	31084	LOS ANGELES-LONG BEACH-ANAHEIM	NA	N
GREATER LOS ANGELES	06	037	1352.01	31084	LOS ANGELES-LONG BEACH-ANAHEIM	UPPER	N
GREATER LOS ANGELES	06	037	1352.02	31084	LOS ANGELES-LONG BEACH-ANAHEIM	UPPER	N
GREATER LOS ANGELES	06	037	1352.04	31084	LOS ANGELES-LONG BEACH-ANAHEIM	UPPER	N
GREATER LOS ANGELES	06	037	1352.05	31084	LOS ANGELES-LONG BEACH-ANAHEIM	UPPER	N
GREATER LOS ANGELES	06	037	1370.00	31084	LOS ANGELES-LONG BEACH-ANAHEIM	UPPER	N
GREATER LOS ANGELES	06	037	1371.03	31084	LOS ANGELES-LONG BEACH-ANAHEIM	MIDDLE	N
GREATER LOS ANGELES	06	037	1371.04	31084	LOS ANGELES-LONG BEACH-ANAHEIM	UPPER	N
GREATER LOS ANGELES	06	037	1372.02	31084	LOS ANGELES-LONG BEACH-ANAHEIM	UPPER	N
GREATER LOS ANGELES	06	037	1372.03	31084	LOS ANGELES-LONG BEACH-ANAHEIM	UPPER	N
GREATER LOS ANGELES	06	037	1373.01	31084	LOS ANGELES-LONG BEACH-ANAHEIM	UPPER	N
GREATER LOS ANGELES	06	037	1373.02	31084	LOS ANGELES-LONG BEACH-ANAHEIM	UPPER	N
GREATER LOS ANGELES	06	037	1374.01	31084	LOS ANGELES-LONG BEACH-ANAHEIM	UPPER	N
GREATER LOS ANGELES	06	037	1374.02	31084	LOS ANGELES-LONG BEACH-ANAHEIM	UPPER	N
GREATER LOS ANGELES	06	037	1375.01	31084	LOS ANGELES-LONG BEACH-ANAHEIM	UPPER	N
GREATER LOS ANGELES	06	037	1375.02	31084	LOS ANGELES-LONG BEACH-ANAHEIM	UPPER	N
GREATER LOS ANGELES	06	037	1375.04	31084	LOS ANGELES-LONG BEACH-ANAHEIM	UPPER	N
GREATER LOS ANGELES	06	037	1380.00	31084	LOS ANGELES-LONG BEACH-ANAHEIM	UPPER	N
GREATER LOS ANGELES	06	037	1390.01	31084	LOS ANGELES-LONG BEACH-ANAHEIM	UPPER	N
GREATER LOS ANGELES	06	037	1392.00	31084	LOS ANGELES-LONG BEACH-ANAHEIM	MIDDLE	N
GREATER LOS ANGELES	06	037	1393.01	31084	LOS ANGELES-LONG BEACH-ANAHEIM	UPPER	N
GREATER LOS ANGELES	06	037	1393.02	31084	LOS ANGELES-LONG BEACH-ANAHEIM	MODERATE	Y
GREATER LOS ANGELES	06	037	1393.03	31084	LOS ANGELES-LONG BEACH-ANAHEIM	MODERATE	N
GREATER LOS ANGELES	06	037	1394.01	31084	LOS ANGELES-LONG BEACH-ANAHEIM	MIDDLE	N

*MINORITY: "Y" = 50% OR GREATER

COMERICA BANK
CENSUS TRACT LISTINGS
CALIFORNIA
CRA ASSESSMENT AREA

ASSESSMENT AREA	STATE	COUNTY	CENSUS TRACT	MSA/MD	MSA NAME	TRACT INCOME LEVEL	*MINORITY
GREATER LOS ANGELES	06	037	1394.02	31084	LOS ANGELES-LONG BEACH-ANAHEIM	UPPER	N
GREATER LOS ANGELES	06	037	1395.02	31084	LOS ANGELES-LONG BEACH-ANAHEIM	UPPER	N
GREATER LOS ANGELES	06	037	1395.04	31084	LOS ANGELES-LONG BEACH-ANAHEIM	MODERATE	N
GREATER LOS ANGELES	06	037	1395.05	31084	LOS ANGELES-LONG BEACH-ANAHEIM	MODERATE	N
GREATER LOS ANGELES	06	037	1395.06	31084	LOS ANGELES-LONG BEACH-ANAHEIM	MIDDLE	N
GREATER LOS ANGELES	06	037	1396.00	31084	LOS ANGELES-LONG BEACH-ANAHEIM	UPPER	N
GREATER LOS ANGELES	06	037	1397.01	31084	LOS ANGELES-LONG BEACH-ANAHEIM	UPPER	N
GREATER LOS ANGELES	06	037	1397.03	31084	LOS ANGELES-LONG BEACH-ANAHEIM	UPPER	N
GREATER LOS ANGELES	06	037	1397.04	31084	LOS ANGELES-LONG BEACH-ANAHEIM	UPPER	N
GREATER LOS ANGELES	06	037	1397.05	31084	LOS ANGELES-LONG BEACH-ANAHEIM	UPPER	N
GREATER LOS ANGELES	06	037	1398.01	31084	LOS ANGELES-LONG BEACH-ANAHEIM	UPPER	N
GREATER LOS ANGELES	06	037	1398.02	31084	LOS ANGELES-LONG BEACH-ANAHEIM	UPPER	N
GREATER LOS ANGELES	06	037	1411.01	31084	LOS ANGELES-LONG BEACH-ANAHEIM	MIDDLE	N
GREATER LOS ANGELES	06	037	1411.02	31084	LOS ANGELES-LONG BEACH-ANAHEIM	UPPER	N
GREATER LOS ANGELES	06	037	1412.01	31084	LOS ANGELES-LONG BEACH-ANAHEIM	UPPER	N
GREATER LOS ANGELES	06	037	1412.02	31084	LOS ANGELES-LONG BEACH-ANAHEIM	UPPER	N
GREATER LOS ANGELES	06	037	1413.03	31084	LOS ANGELES-LONG BEACH-ANAHEIM	MIDDLE	N
GREATER LOS ANGELES	06	037	1413.04	31084	LOS ANGELES-LONG BEACH-ANAHEIM	UPPER	N
GREATER LOS ANGELES	06	037	1413.05	31084	LOS ANGELES-LONG BEACH-ANAHEIM	UPPER	N
GREATER LOS ANGELES	06	037	1413.06	31084	LOS ANGELES-LONG BEACH-ANAHEIM	UPPER	N
GREATER LOS ANGELES	06	037	1414.00	31084	LOS ANGELES-LONG BEACH-ANAHEIM	UPPER	N
GREATER LOS ANGELES	06	037	1415.00	31084	LOS ANGELES-LONG BEACH-ANAHEIM	UPPER	N
GREATER LOS ANGELES	06	037	1416.00	31084	LOS ANGELES-LONG BEACH-ANAHEIM	UPPER	N
GREATER LOS ANGELES	06	037	1417.00	31084	LOS ANGELES-LONG BEACH-ANAHEIM	UPPER	N
GREATER LOS ANGELES	06	037	1431.01	31084	LOS ANGELES-LONG BEACH-ANAHEIM	UPPER	N
GREATER LOS ANGELES	06	037	1431.02	31084	LOS ANGELES-LONG BEACH-ANAHEIM	UPPER	N
GREATER LOS ANGELES	06	037	1432.00	31084	LOS ANGELES-LONG BEACH-ANAHEIM	UPPER	N
GREATER LOS ANGELES	06	037	1433.01	31084	LOS ANGELES-LONG BEACH-ANAHEIM	MIDDLE	N
GREATER LOS ANGELES	06	037	1433.02	31084	LOS ANGELES-LONG BEACH-ANAHEIM	UPPER	N
GREATER LOS ANGELES	06	037	1434.01	31084	LOS ANGELES-LONG BEACH-ANAHEIM	UPPER	N
GREATER LOS ANGELES	06	037	1434.02	31084	LOS ANGELES-LONG BEACH-ANAHEIM	UPPER	N
GREATER LOS ANGELES	06	037	1435.00	31084	LOS ANGELES-LONG BEACH-ANAHEIM	UPPER	N
GREATER LOS ANGELES	06	037	1436.02	31084	LOS ANGELES-LONG BEACH-ANAHEIM	UPPER	N
GREATER LOS ANGELES	06	037	1436.03	31084	LOS ANGELES-LONG BEACH-ANAHEIM	UPPER	N
GREATER LOS ANGELES	06	037	1436.05	31084	LOS ANGELES-LONG BEACH-ANAHEIM	UPPER	N

*MINORITY: "Y" = 50% OR GREATER

COMERICA BANK
CENSUS TRACT LISTINGS
CALIFORNIA
CRA ASSESSMENT AREA

ASSESSMENT AREA	STATE	COUNTY	CENSUS TRACT	MSA/MD	MSA NAME	TRACT INCOME LEVEL	*MINORITY
GREATER LOS ANGELES	06	037	1436.06	31084	LOS ANGELES-LONG BEACH-ANAHEIM	UPPER	N
GREATER LOS ANGELES	06	037	1437.00	31084	LOS ANGELES-LONG BEACH-ANAHEIM	UPPER	N
GREATER LOS ANGELES	06	037	1438.01	31084	LOS ANGELES-LONG BEACH-ANAHEIM	UPPER	N
GREATER LOS ANGELES	06	037	1438.02	31084	LOS ANGELES-LONG BEACH-ANAHEIM	UPPER	N
GREATER LOS ANGELES	06	037	1439.01	31084	LOS ANGELES-LONG BEACH-ANAHEIM	UPPER	N
GREATER LOS ANGELES	06	037	1439.02	31084	LOS ANGELES-LONG BEACH-ANAHEIM	UPPER	N
GREATER LOS ANGELES	06	037	1810.00	31084	LOS ANGELES-LONG BEACH-ANAHEIM	UPPER	Y
GREATER LOS ANGELES	06	037	1813.00	31084	LOS ANGELES-LONG BEACH-ANAHEIM	UPPER	Y
GREATER LOS ANGELES	06	037	1814.00	31084	LOS ANGELES-LONG BEACH-ANAHEIM	MIDDLE	Y
GREATER LOS ANGELES	06	037	1815.00	31084	LOS ANGELES-LONG BEACH-ANAHEIM	UPPER	Y
GREATER LOS ANGELES	06	037	1816.00	31084	LOS ANGELES-LONG BEACH-ANAHEIM	UPPER	Y
GREATER LOS ANGELES	06	037	1831.01	31084	LOS ANGELES-LONG BEACH-ANAHEIM	MIDDLE	Y
GREATER LOS ANGELES	06	037	1831.03	31084	LOS ANGELES-LONG BEACH-ANAHEIM	MIDDLE	Y
GREATER LOS ANGELES	06	037	1831.04	31084	LOS ANGELES-LONG BEACH-ANAHEIM	UPPER	Y
GREATER LOS ANGELES	06	037	1832.20	31084	LOS ANGELES-LONG BEACH-ANAHEIM	MIDDLE	Y
GREATER LOS ANGELES	06	037	1832.21	31084	LOS ANGELES-LONG BEACH-ANAHEIM	UPPER	Y
GREATER LOS ANGELES	06	037	1832.22	31084	LOS ANGELES-LONG BEACH-ANAHEIM	UPPER	Y
GREATER LOS ANGELES	06	037	1833.00	31084	LOS ANGELES-LONG BEACH-ANAHEIM	MIDDLE	Y
GREATER LOS ANGELES	06	037	1834.01	31084	LOS ANGELES-LONG BEACH-ANAHEIM	MIDDLE	Y
GREATER LOS ANGELES	06	037	1834.02	31084	LOS ANGELES-LONG BEACH-ANAHEIM	MIDDLE	Y
GREATER LOS ANGELES	06	037	1835.10	31084	LOS ANGELES-LONG BEACH-ANAHEIM	MIDDLE	Y
GREATER LOS ANGELES	06	037	1835.20	31084	LOS ANGELES-LONG BEACH-ANAHEIM	MODERATE	Y
GREATER LOS ANGELES	06	037	1836.10	31084	LOS ANGELES-LONG BEACH-ANAHEIM	MIDDLE	Y
GREATER LOS ANGELES	06	037	1836.20	31084	LOS ANGELES-LONG BEACH-ANAHEIM	MIDDLE	Y
GREATER LOS ANGELES	06	037	1837.01	31084	LOS ANGELES-LONG BEACH-ANAHEIM	MIDDLE	Y
GREATER LOS ANGELES	06	037	1837.02	31084	LOS ANGELES-LONG BEACH-ANAHEIM	UPPER	Y
GREATER LOS ANGELES	06	037	1838.10	31084	LOS ANGELES-LONG BEACH-ANAHEIM	MODERATE	Y
GREATER LOS ANGELES	06	037	1838.20	31084	LOS ANGELES-LONG BEACH-ANAHEIM	MODERATE	Y
GREATER LOS ANGELES	06	037	1851.01	31084	LOS ANGELES-LONG BEACH-ANAHEIM	MIDDLE	Y
GREATER LOS ANGELES	06	037	1851.02	31084	LOS ANGELES-LONG BEACH-ANAHEIM	UPPER	N
GREATER LOS ANGELES	06	037	1852.02	31084	LOS ANGELES-LONG BEACH-ANAHEIM	MIDDLE	Y
GREATER LOS ANGELES	06	037	1852.03	31084	LOS ANGELES-LONG BEACH-ANAHEIM	MIDDLE	Y
GREATER LOS ANGELES	06	037	1852.04	31084	LOS ANGELES-LONG BEACH-ANAHEIM	UPPER	Y
GREATER LOS ANGELES	06	037	1853.10	31084	LOS ANGELES-LONG BEACH-ANAHEIM	MIDDLE	Y
GREATER LOS ANGELES	06	037	1853.20	31084	LOS ANGELES-LONG BEACH-ANAHEIM	MODERATE	Y

*MINORITY: "Y" = 50% OR GREATER

COMERICA BANK
CENSUS TRACT LISTINGS
CALIFORNIA
CRA ASSESSMENT AREA

ASSESSMENT AREA	STATE	COUNTY	CENSUS TRACT	MSA/MD	MSA NAME	TRACT INCOME LEVEL	*MINORITY
GREATER LOS ANGELES	06	037	1861.00	31084	LOS ANGELES-LONG BEACH-ANAHEIM	UPPER	Y
GREATER LOS ANGELES	06	037	1862.01	31084	LOS ANGELES-LONG BEACH-ANAHEIM	UPPER	Y
GREATER LOS ANGELES	06	037	1862.02	31084	LOS ANGELES-LONG BEACH-ANAHEIM	UPPER	Y
GREATER LOS ANGELES	06	037	1862.03	31084	LOS ANGELES-LONG BEACH-ANAHEIM	UPPER	Y
GREATER LOS ANGELES	06	037	1863.01	31084	LOS ANGELES-LONG BEACH-ANAHEIM	MODERATE	Y
GREATER LOS ANGELES	06	037	1863.02	31084	LOS ANGELES-LONG BEACH-ANAHEIM	UPPER	Y
GREATER LOS ANGELES	06	037	1864.01	31084	LOS ANGELES-LONG BEACH-ANAHEIM	MODERATE	Y
GREATER LOS ANGELES	06	037	1864.03	31084	LOS ANGELES-LONG BEACH-ANAHEIM	MIDDLE	Y
GREATER LOS ANGELES	06	037	1864.04	31084	LOS ANGELES-LONG BEACH-ANAHEIM	MODERATE	Y
GREATER LOS ANGELES	06	037	1871.01	31084	LOS ANGELES-LONG BEACH-ANAHEIM	MIDDLE	Y
GREATER LOS ANGELES	06	037	1871.02	31084	LOS ANGELES-LONG BEACH-ANAHEIM	MIDDLE	Y
GREATER LOS ANGELES	06	037	1872.00	31084	LOS ANGELES-LONG BEACH-ANAHEIM	MIDDLE	Y
GREATER LOS ANGELES	06	037	1873.00	31084	LOS ANGELES-LONG BEACH-ANAHEIM	UPPER	N
GREATER LOS ANGELES	06	037	1881.00	31084	LOS ANGELES-LONG BEACH-ANAHEIM	MIDDLE	Y
GREATER LOS ANGELES	06	037	1882.01	31084	LOS ANGELES-LONG BEACH-ANAHEIM	UPPER	N
GREATER LOS ANGELES	06	037	1882.02	31084	LOS ANGELES-LONG BEACH-ANAHEIM	UPPER	N
GREATER LOS ANGELES	06	037	1883.00	31084	LOS ANGELES-LONG BEACH-ANAHEIM	UPPER	Y
GREATER LOS ANGELES	06	037	1891.01	31084	LOS ANGELES-LONG BEACH-ANAHEIM	UPPER	N
GREATER LOS ANGELES	06	037	1891.02	31084	LOS ANGELES-LONG BEACH-ANAHEIM	UPPER	N
GREATER LOS ANGELES	06	037	1892.01	31084	LOS ANGELES-LONG BEACH-ANAHEIM	MIDDLE	N
GREATER LOS ANGELES	06	037	1892.02	31084	LOS ANGELES-LONG BEACH-ANAHEIM	UPPER	N
GREATER LOS ANGELES	06	037	1893.00	31084	LOS ANGELES-LONG BEACH-ANAHEIM	UPPER	N
GREATER LOS ANGELES	06	037	1894.00	31084	LOS ANGELES-LONG BEACH-ANAHEIM	UPPER	N
GREATER LOS ANGELES	06	037	1895.01	31084	LOS ANGELES-LONG BEACH-ANAHEIM	UPPER	N
GREATER LOS ANGELES	06	037	1895.02	31084	LOS ANGELES-LONG BEACH-ANAHEIM	MIDDLE	N
GREATER LOS ANGELES	06	037	1896.00	31084	LOS ANGELES-LONG BEACH-ANAHEIM	UPPER	N
GREATER LOS ANGELES	06	037	1897.02	31084	LOS ANGELES-LONG BEACH-ANAHEIM	NA	N
GREATER LOS ANGELES	06	037	1897.03	31084	LOS ANGELES-LONG BEACH-ANAHEIM	UPPER	N
GREATER LOS ANGELES	06	037	1897.04	31084	LOS ANGELES-LONG BEACH-ANAHEIM	UPPER	N
GREATER LOS ANGELES	06	037	1898.01	31084	LOS ANGELES-LONG BEACH-ANAHEIM	MIDDLE	N
GREATER LOS ANGELES	06	037	1898.02	31084	LOS ANGELES-LONG BEACH-ANAHEIM	MIDDLE	N
GREATER LOS ANGELES	06	037	1899.03	31084	LOS ANGELES-LONG BEACH-ANAHEIM	MIDDLE	N
GREATER LOS ANGELES	06	037	1899.04	31084	LOS ANGELES-LONG BEACH-ANAHEIM	MODERATE	N
GREATER LOS ANGELES	06	037	1899.05	31084	LOS ANGELES-LONG BEACH-ANAHEIM	MIDDLE	N
GREATER LOS ANGELES	06	037	1899.06	31084	LOS ANGELES-LONG BEACH-ANAHEIM	MIDDLE	N

*MINORITY: "Y" = 50% OR GREATER

COMERICA BANK
CENSUS TRACT LISTINGS
CALIFORNIA
CRA ASSESSMENT AREA

ASSESSMENT AREA	STATE	COUNTY	CENSUS TRACT	MSA/MD	MSA NAME	TRACT INCOME LEVEL	*MINORITY
GREATER LOS ANGELES	06	037	1899.07	31084	LOS ANGELES-LONG BEACH-ANAHEIM	MIDDLE	N
GREATER LOS ANGELES	06	037	1901.01	31084	LOS ANGELES-LONG BEACH-ANAHEIM	UPPER	N
GREATER LOS ANGELES	06	037	1901.02	31084	LOS ANGELES-LONG BEACH-ANAHEIM	MODERATE	N
GREATER LOS ANGELES	06	037	1902.01	31084	LOS ANGELES-LONG BEACH-ANAHEIM	LOW	Y
GREATER LOS ANGELES	06	037	1902.02	31084	LOS ANGELES-LONG BEACH-ANAHEIM	MODERATE	N
GREATER LOS ANGELES	06	037	1903.02	31084	LOS ANGELES-LONG BEACH-ANAHEIM	MIDDLE	N
GREATER LOS ANGELES	06	037	1903.03	31084	LOS ANGELES-LONG BEACH-ANAHEIM	MODERATE	N
GREATER LOS ANGELES	06	037	1904.01	31084	LOS ANGELES-LONG BEACH-ANAHEIM	MODERATE	N
GREATER LOS ANGELES	06	037	1904.02	31084	LOS ANGELES-LONG BEACH-ANAHEIM	MODERATE	N
GREATER LOS ANGELES	06	037	1905.10	31084	LOS ANGELES-LONG BEACH-ANAHEIM	MODERATE	Y
GREATER LOS ANGELES	06	037	1905.20	31084	LOS ANGELES-LONG BEACH-ANAHEIM	MODERATE	Y
GREATER LOS ANGELES	06	037	1907.01	31084	LOS ANGELES-LONG BEACH-ANAHEIM	MIDDLE	Y
GREATER LOS ANGELES	06	037	1907.02	31084	LOS ANGELES-LONG BEACH-ANAHEIM	NA	Y
GREATER LOS ANGELES	06	037	1908.01	31084	LOS ANGELES-LONG BEACH-ANAHEIM	NA	Y
GREATER LOS ANGELES	06	037	1908.02	31084	LOS ANGELES-LONG BEACH-ANAHEIM	MIDDLE	Y
GREATER LOS ANGELES	06	037	1909.01	31084	LOS ANGELES-LONG BEACH-ANAHEIM	MODERATE	Y
GREATER LOS ANGELES	06	037	1909.02	31084	LOS ANGELES-LONG BEACH-ANAHEIM	MODERATE	Y
GREATER LOS ANGELES	06	037	1910.00	31084	LOS ANGELES-LONG BEACH-ANAHEIM	MODERATE	Y
GREATER LOS ANGELES	06	037	1911.10	31084	LOS ANGELES-LONG BEACH-ANAHEIM	MODERATE	Y
GREATER LOS ANGELES	06	037	1911.20	31084	LOS ANGELES-LONG BEACH-ANAHEIM	MODERATE	Y
GREATER LOS ANGELES	06	037	1912.01	31084	LOS ANGELES-LONG BEACH-ANAHEIM	MODERATE	N
GREATER LOS ANGELES	06	037	1912.03	31084	LOS ANGELES-LONG BEACH-ANAHEIM	LOW	Y
GREATER LOS ANGELES	06	037	1912.04	31084	LOS ANGELES-LONG BEACH-ANAHEIM	LOW	Y
GREATER LOS ANGELES	06	037	1913.01	31084	LOS ANGELES-LONG BEACH-ANAHEIM	MIDDLE	Y
GREATER LOS ANGELES	06	037	1913.02	31084	LOS ANGELES-LONG BEACH-ANAHEIM	MODERATE	Y
GREATER LOS ANGELES	06	037	1914.10	31084	LOS ANGELES-LONG BEACH-ANAHEIM	MODERATE	Y
GREATER LOS ANGELES	06	037	1914.20	31084	LOS ANGELES-LONG BEACH-ANAHEIM	MIDDLE	Y
GREATER LOS ANGELES	06	037	1915.00	31084	LOS ANGELES-LONG BEACH-ANAHEIM	MIDDLE	Y
GREATER LOS ANGELES	06	037	1916.10	31084	LOS ANGELES-LONG BEACH-ANAHEIM	MODERATE	Y
GREATER LOS ANGELES	06	037	1916.20	31084	LOS ANGELES-LONG BEACH-ANAHEIM	LOW	Y
GREATER LOS ANGELES	06	037	1917.10	31084	LOS ANGELES-LONG BEACH-ANAHEIM	LOW	Y
GREATER LOS ANGELES	06	037	1917.20	31084	LOS ANGELES-LONG BEACH-ANAHEIM	LOW	Y
GREATER LOS ANGELES	06	037	1918.10	31084	LOS ANGELES-LONG BEACH-ANAHEIM	MODERATE	Y
GREATER LOS ANGELES	06	037	1918.20	31084	LOS ANGELES-LONG BEACH-ANAHEIM	MIDDLE	Y
GREATER LOS ANGELES	06	037	1919.01	31084	LOS ANGELES-LONG BEACH-ANAHEIM	LOW	Y

*MINORITY: "Y" = 50% OR GREATER

COMERICA BANK
CENSUS TRACT LISTINGS
CALIFORNIA
CRA ASSESSMENT AREA

ASSESSMENT AREA	STATE	COUNTY	CENSUS TRACT	MSA/MD	MSA NAME	TRACT INCOME LEVEL	*MINORITY
GREATER LOS ANGELES	06	037	1919.02	31084	LOS ANGELES-LONG BEACH-ANAHEIM	NA	N
GREATER LOS ANGELES	06	037	1920.01	31084	LOS ANGELES-LONG BEACH-ANAHEIM	MIDDLE	N
GREATER LOS ANGELES	06	037	1920.02	31084	LOS ANGELES-LONG BEACH-ANAHEIM	UPPER	N
GREATER LOS ANGELES	06	037	1923.00	31084	LOS ANGELES-LONG BEACH-ANAHEIM	UPPER	N
GREATER LOS ANGELES	06	037	1924.10	31084	LOS ANGELES-LONG BEACH-ANAHEIM	UPPER	Y
GREATER LOS ANGELES	06	037	1924.20	31084	LOS ANGELES-LONG BEACH-ANAHEIM	MIDDLE	Y
GREATER LOS ANGELES	06	037	1925.10	31084	LOS ANGELES-LONG BEACH-ANAHEIM	MODERATE	Y
GREATER LOS ANGELES	06	037	1925.20	31084	LOS ANGELES-LONG BEACH-ANAHEIM	MODERATE	Y
GREATER LOS ANGELES	06	037	1926.10	31084	LOS ANGELES-LONG BEACH-ANAHEIM	MODERATE	Y
GREATER LOS ANGELES	06	037	1926.20	31084	LOS ANGELES-LONG BEACH-ANAHEIM	MODERATE	Y
GREATER LOS ANGELES	06	037	1927.00	31084	LOS ANGELES-LONG BEACH-ANAHEIM	MODERATE	Y
GREATER LOS ANGELES	06	037	1941.01	31084	LOS ANGELES-LONG BEACH-ANAHEIM	UPPER	N
GREATER LOS ANGELES	06	037	1941.02	31084	LOS ANGELES-LONG BEACH-ANAHEIM	UPPER	N
GREATER LOS ANGELES	06	037	1942.00	31084	LOS ANGELES-LONG BEACH-ANAHEIM	UPPER	N
GREATER LOS ANGELES	06	037	1943.00	31084	LOS ANGELES-LONG BEACH-ANAHEIM	UPPER	N
GREATER LOS ANGELES	06	037	1944.01	31084	LOS ANGELES-LONG BEACH-ANAHEIM	UPPER	N
GREATER LOS ANGELES	06	037	1944.02	31084	LOS ANGELES-LONG BEACH-ANAHEIM	UPPER	N
GREATER LOS ANGELES	06	037	1945.00	31084	LOS ANGELES-LONG BEACH-ANAHEIM	UPPER	N
GREATER LOS ANGELES	06	037	1951.00	31084	LOS ANGELES-LONG BEACH-ANAHEIM	UPPER	N
GREATER LOS ANGELES	06	037	1952.01	31084	LOS ANGELES-LONG BEACH-ANAHEIM	UPPER	N
GREATER LOS ANGELES	06	037	1952.02	31084	LOS ANGELES-LONG BEACH-ANAHEIM	UPPER	N
GREATER LOS ANGELES	06	037	1953.00	31084	LOS ANGELES-LONG BEACH-ANAHEIM	MIDDLE	N
GREATER LOS ANGELES	06	037	1954.00	31084	LOS ANGELES-LONG BEACH-ANAHEIM	UPPER	N
GREATER LOS ANGELES	06	037	1955.00	31084	LOS ANGELES-LONG BEACH-ANAHEIM	UPPER	Y
GREATER LOS ANGELES	06	037	1956.00	31084	LOS ANGELES-LONG BEACH-ANAHEIM	MODERATE	Y
GREATER LOS ANGELES	06	037	1957.10	31084	LOS ANGELES-LONG BEACH-ANAHEIM	LOW	Y
GREATER LOS ANGELES	06	037	1957.20	31084	LOS ANGELES-LONG BEACH-ANAHEIM	MODERATE	Y
GREATER LOS ANGELES	06	037	1958.02	31084	LOS ANGELES-LONG BEACH-ANAHEIM	MIDDLE	Y
GREATER LOS ANGELES	06	037	1958.03	31084	LOS ANGELES-LONG BEACH-ANAHEIM	MIDDLE	Y
GREATER LOS ANGELES	06	037	1958.04	31084	LOS ANGELES-LONG BEACH-ANAHEIM	NA	Y
GREATER LOS ANGELES	06	037	1959.01	31084	LOS ANGELES-LONG BEACH-ANAHEIM	MIDDLE	Y
GREATER LOS ANGELES	06	037	1959.02	31084	LOS ANGELES-LONG BEACH-ANAHEIM	UPPER	N
GREATER LOS ANGELES	06	037	1959.03	31084	LOS ANGELES-LONG BEACH-ANAHEIM	MIDDLE	Y
GREATER LOS ANGELES	06	037	1972.00	31084	LOS ANGELES-LONG BEACH-ANAHEIM	MIDDLE	Y
GREATER LOS ANGELES	06	037	1973.00	31084	LOS ANGELES-LONG BEACH-ANAHEIM	UPPER	Y

*MINORITY: "Y" = 50% OR GREATER

COMERICA BANK
CENSUS TRACT LISTINGS
CALIFORNIA
CRA ASSESSMENT AREA

ASSESSMENT AREA	STATE	COUNTY	CENSUS TRACT	MSA/MD	MSA NAME	TRACT INCOME LEVEL	*MINORITY
GREATER LOS ANGELES	06	037	1974.10	31084	LOS ANGELES-LONG BEACH-ANAHEIM	UPPER	N
GREATER LOS ANGELES	06	037	1974.20	31084	LOS ANGELES-LONG BEACH-ANAHEIM	MIDDLE	Y
GREATER LOS ANGELES	06	037	1975.00	31084	LOS ANGELES-LONG BEACH-ANAHEIM	MIDDLE	Y
GREATER LOS ANGELES	06	037	1976.00	31084	LOS ANGELES-LONG BEACH-ANAHEIM	MIDDLE	Y
GREATER LOS ANGELES	06	037	1977.00	31084	LOS ANGELES-LONG BEACH-ANAHEIM	MODERATE	Y
GREATER LOS ANGELES	06	037	1990.01	31084	LOS ANGELES-LONG BEACH-ANAHEIM	MODERATE	Y
GREATER LOS ANGELES	06	037	1990.02	31084	LOS ANGELES-LONG BEACH-ANAHEIM	MIDDLE	Y
GREATER LOS ANGELES	06	037	1991.10	31084	LOS ANGELES-LONG BEACH-ANAHEIM	MIDDLE	Y
GREATER LOS ANGELES	06	037	1991.20	31084	LOS ANGELES-LONG BEACH-ANAHEIM	LOW	Y
GREATER LOS ANGELES	06	037	1992.01	31084	LOS ANGELES-LONG BEACH-ANAHEIM	MODERATE	Y
GREATER LOS ANGELES	06	037	1992.02	31084	LOS ANGELES-LONG BEACH-ANAHEIM	MODERATE	Y
GREATER LOS ANGELES	06	037	1993.00	31084	LOS ANGELES-LONG BEACH-ANAHEIM	UPPER	Y
GREATER LOS ANGELES	06	037	1994.00	31084	LOS ANGELES-LONG BEACH-ANAHEIM	MODERATE	Y
GREATER LOS ANGELES	06	037	1997.00	31084	LOS ANGELES-LONG BEACH-ANAHEIM	LOW	Y
GREATER LOS ANGELES	06	037	1998.01	31084	LOS ANGELES-LONG BEACH-ANAHEIM	MODERATE	Y
GREATER LOS ANGELES	06	037	1998.02	31084	LOS ANGELES-LONG BEACH-ANAHEIM	MODERATE	Y
GREATER LOS ANGELES	06	037	1999.00	31084	LOS ANGELES-LONG BEACH-ANAHEIM	MODERATE	Y
GREATER LOS ANGELES	06	037	2011.10	31084	LOS ANGELES-LONG BEACH-ANAHEIM	MIDDLE	Y
GREATER LOS ANGELES	06	037	2011.20	31084	LOS ANGELES-LONG BEACH-ANAHEIM	MIDDLE	Y
GREATER LOS ANGELES	06	037	2012.00	31084	LOS ANGELES-LONG BEACH-ANAHEIM	MODERATE	Y
GREATER LOS ANGELES	06	037	2013.01	31084	LOS ANGELES-LONG BEACH-ANAHEIM	MIDDLE	Y
GREATER LOS ANGELES	06	037	2013.02	31084	LOS ANGELES-LONG BEACH-ANAHEIM	UPPER	Y
GREATER LOS ANGELES	06	037	2014.01	31084	LOS ANGELES-LONG BEACH-ANAHEIM	MODERATE	Y
GREATER LOS ANGELES	06	037	2014.02	31084	LOS ANGELES-LONG BEACH-ANAHEIM	MODERATE	Y
GREATER LOS ANGELES	06	037	2015.01	31084	LOS ANGELES-LONG BEACH-ANAHEIM	MIDDLE	Y
GREATER LOS ANGELES	06	037	2015.03	31084	LOS ANGELES-LONG BEACH-ANAHEIM	MODERATE	Y
GREATER LOS ANGELES	06	037	2015.04	31084	LOS ANGELES-LONG BEACH-ANAHEIM	MODERATE	Y
GREATER LOS ANGELES	06	037	2016.01	31084	LOS ANGELES-LONG BEACH-ANAHEIM	MODERATE	Y
GREATER LOS ANGELES	06	037	2016.02	31084	LOS ANGELES-LONG BEACH-ANAHEIM	MODERATE	Y
GREATER LOS ANGELES	06	037	2017.00	31084	LOS ANGELES-LONG BEACH-ANAHEIM	MIDDLE	Y
GREATER LOS ANGELES	06	037	2031.00	31084	LOS ANGELES-LONG BEACH-ANAHEIM	MODERATE	Y
GREATER LOS ANGELES	06	037	2032.00	31084	LOS ANGELES-LONG BEACH-ANAHEIM	MODERATE	Y
GREATER LOS ANGELES	06	037	2033.00	31084	LOS ANGELES-LONG BEACH-ANAHEIM	MODERATE	Y
GREATER LOS ANGELES	06	037	2035.00	31084	LOS ANGELES-LONG BEACH-ANAHEIM	LOW	Y
GREATER LOS ANGELES	06	037	2036.01	31084	LOS ANGELES-LONG BEACH-ANAHEIM	MODERATE	Y

*MINORITY: "Y" = 50% OR GREATER

COMERICA BANK
CENSUS TRACT LISTINGS
CALIFORNIA
CRA ASSESSMENT AREA

ASSESSMENT AREA	STATE	COUNTY	CENSUS TRACT	MSA/MD	MSA NAME	TRACT INCOME LEVEL	*MINORITY
GREATER LOS ANGELES	06	037	2036.02	31084	LOS ANGELES-LONG BEACH-ANAHEIM	MODERATE	Y
GREATER LOS ANGELES	06	037	2037.10	31084	LOS ANGELES-LONG BEACH-ANAHEIM	MODERATE	Y
GREATER LOS ANGELES	06	037	2037.20	31084	LOS ANGELES-LONG BEACH-ANAHEIM	MODERATE	Y
GREATER LOS ANGELES	06	037	2038.00	31084	LOS ANGELES-LONG BEACH-ANAHEIM	MODERATE	Y
GREATER LOS ANGELES	06	037	2039.00	31084	LOS ANGELES-LONG BEACH-ANAHEIM	MIDDLE	Y
GREATER LOS ANGELES	06	037	2041.10	31084	LOS ANGELES-LONG BEACH-ANAHEIM	MIDDLE	Y
GREATER LOS ANGELES	06	037	2041.20	31084	LOS ANGELES-LONG BEACH-ANAHEIM	MODERATE	Y
GREATER LOS ANGELES	06	037	2042.00	31084	LOS ANGELES-LONG BEACH-ANAHEIM	MODERATE	Y
GREATER LOS ANGELES	06	037	2043.00	31084	LOS ANGELES-LONG BEACH-ANAHEIM	MODERATE	Y
GREATER LOS ANGELES	06	037	2044.10	31084	LOS ANGELES-LONG BEACH-ANAHEIM	MODERATE	Y
GREATER LOS ANGELES	06	037	2044.20	31084	LOS ANGELES-LONG BEACH-ANAHEIM	LOW	Y
GREATER LOS ANGELES	06	037	2046.00	31084	LOS ANGELES-LONG BEACH-ANAHEIM	MODERATE	Y
GREATER LOS ANGELES	06	037	2047.00	31084	LOS ANGELES-LONG BEACH-ANAHEIM	MIDDLE	Y
GREATER LOS ANGELES	06	037	2048.10	31084	LOS ANGELES-LONG BEACH-ANAHEIM	MODERATE	Y
GREATER LOS ANGELES	06	037	2048.20	31084	LOS ANGELES-LONG BEACH-ANAHEIM	MODERATE	Y
GREATER LOS ANGELES	06	037	2049.10	31084	LOS ANGELES-LONG BEACH-ANAHEIM	MODERATE	Y
GREATER LOS ANGELES	06	037	2049.20	31084	LOS ANGELES-LONG BEACH-ANAHEIM	MODERATE	Y
GREATER LOS ANGELES	06	037	2051.10	31084	LOS ANGELES-LONG BEACH-ANAHEIM	MODERATE	Y
GREATER LOS ANGELES	06	037	2051.20	31084	LOS ANGELES-LONG BEACH-ANAHEIM	LOW	Y
GREATER LOS ANGELES	06	037	2060.10	31084	LOS ANGELES-LONG BEACH-ANAHEIM	LOW	Y
GREATER LOS ANGELES	06	037	2060.20	31084	LOS ANGELES-LONG BEACH-ANAHEIM	MIDDLE	Y
GREATER LOS ANGELES	06	037	2060.50	31084	LOS ANGELES-LONG BEACH-ANAHEIM	MODERATE	Y
GREATER LOS ANGELES	06	037	2060.51	31084	LOS ANGELES-LONG BEACH-ANAHEIM	UPPER	Y
GREATER LOS ANGELES	06	037	2060.52	31084	LOS ANGELES-LONG BEACH-ANAHEIM	UPPER	Y
GREATER LOS ANGELES	06	037	2060.53	31084	LOS ANGELES-LONG BEACH-ANAHEIM	LOW	Y
GREATER LOS ANGELES	06	037	2060.54	31084	LOS ANGELES-LONG BEACH-ANAHEIM	LOW	Y
GREATER LOS ANGELES	06	037	2062.01	31084	LOS ANGELES-LONG BEACH-ANAHEIM	MODERATE	Y
GREATER LOS ANGELES	06	037	2062.02	31084	LOS ANGELES-LONG BEACH-ANAHEIM	NA	Y
GREATER LOS ANGELES	06	037	2063.01	31084	LOS ANGELES-LONG BEACH-ANAHEIM	NA	Y
GREATER LOS ANGELES	06	037	2063.02	31084	LOS ANGELES-LONG BEACH-ANAHEIM	NA	Y
GREATER LOS ANGELES	06	037	2063.03	31084	LOS ANGELES-LONG BEACH-ANAHEIM	NA	Y
GREATER LOS ANGELES	06	037	2071.01	31084	LOS ANGELES-LONG BEACH-ANAHEIM	MODERATE	Y
GREATER LOS ANGELES	06	037	2071.02	31084	LOS ANGELES-LONG BEACH-ANAHEIM	LOW	Y
GREATER LOS ANGELES	06	037	2071.03	31084	LOS ANGELES-LONG BEACH-ANAHEIM	LOW	Y
GREATER LOS ANGELES	06	037	2073.03	31084	LOS ANGELES-LONG BEACH-ANAHEIM	NA	Y

*MINORITY: "Y" = 50% OR GREATER

COMERICA BANK
CENSUS TRACT LISTINGS
CALIFORNIA
CRA ASSESSMENT AREA

ASSESSMENT AREA	STATE	COUNTY	CENSUS TRACT	MSA/MD	MSA NAME	TRACT INCOME LEVEL	*MINORITY
GREATER LOS ANGELES	06	037	2073.04	31084	LOS ANGELES-LONG BEACH-ANAHEIM	UPPER	Y
GREATER LOS ANGELES	06	037	2073.05	31084	LOS ANGELES-LONG BEACH-ANAHEIM	UPPER	Y
GREATER LOS ANGELES	06	037	2073.06	31084	LOS ANGELES-LONG BEACH-ANAHEIM	NA	Y
GREATER LOS ANGELES	06	037	2073.07	31084	LOS ANGELES-LONG BEACH-ANAHEIM	NA	Y
GREATER LOS ANGELES	06	037	2073.08	31084	LOS ANGELES-LONG BEACH-ANAHEIM	NA	Y
GREATER LOS ANGELES	06	037	2074.00	31084	LOS ANGELES-LONG BEACH-ANAHEIM	UPPER	Y
GREATER LOS ANGELES	06	037	2075.01	31084	LOS ANGELES-LONG BEACH-ANAHEIM	UPPER	Y
GREATER LOS ANGELES	06	037	2075.02	31084	LOS ANGELES-LONG BEACH-ANAHEIM	NA	Y
GREATER LOS ANGELES	06	037	2077.11	31084	LOS ANGELES-LONG BEACH-ANAHEIM	UPPER	Y
GREATER LOS ANGELES	06	037	2077.12	31084	LOS ANGELES-LONG BEACH-ANAHEIM	NA	Y
GREATER LOS ANGELES	06	037	2079.01	31084	LOS ANGELES-LONG BEACH-ANAHEIM	UPPER	Y
GREATER LOS ANGELES	06	037	2079.02	31084	LOS ANGELES-LONG BEACH-ANAHEIM	UPPER	Y
GREATER LOS ANGELES	06	037	2080.01	31084	LOS ANGELES-LONG BEACH-ANAHEIM	NA	Y
GREATER LOS ANGELES	06	037	2080.02	31084	LOS ANGELES-LONG BEACH-ANAHEIM	MODERATE	Y
GREATER LOS ANGELES	06	037	2083.01	31084	LOS ANGELES-LONG BEACH-ANAHEIM	LOW	Y
GREATER LOS ANGELES	06	037	2083.02	31084	LOS ANGELES-LONG BEACH-ANAHEIM	MODERATE	Y
GREATER LOS ANGELES	06	037	2084.01	31084	LOS ANGELES-LONG BEACH-ANAHEIM	LOW	Y
GREATER LOS ANGELES	06	037	2084.02	31084	LOS ANGELES-LONG BEACH-ANAHEIM	MODERATE	Y
GREATER LOS ANGELES	06	037	2085.01	31084	LOS ANGELES-LONG BEACH-ANAHEIM	MIDDLE	Y
GREATER LOS ANGELES	06	037	2085.02	31084	LOS ANGELES-LONG BEACH-ANAHEIM	MODERATE	Y
GREATER LOS ANGELES	06	037	2086.10	31084	LOS ANGELES-LONG BEACH-ANAHEIM	MODERATE	Y
GREATER LOS ANGELES	06	037	2086.20	31084	LOS ANGELES-LONG BEACH-ANAHEIM	MODERATE	Y
GREATER LOS ANGELES	06	037	2087.10	31084	LOS ANGELES-LONG BEACH-ANAHEIM	MIDDLE	Y
GREATER LOS ANGELES	06	037	2087.20	31084	LOS ANGELES-LONG BEACH-ANAHEIM	LOW	Y
GREATER LOS ANGELES	06	037	2088.01	31084	LOS ANGELES-LONG BEACH-ANAHEIM	MODERATE	Y
GREATER LOS ANGELES	06	037	2088.02	31084	LOS ANGELES-LONG BEACH-ANAHEIM	MODERATE	Y
GREATER LOS ANGELES	06	037	2089.02	31084	LOS ANGELES-LONG BEACH-ANAHEIM	LOW	Y
GREATER LOS ANGELES	06	037	2089.03	31084	LOS ANGELES-LONG BEACH-ANAHEIM	LOW	Y
GREATER LOS ANGELES	06	037	2089.04	31084	LOS ANGELES-LONG BEACH-ANAHEIM	LOW	Y
GREATER LOS ANGELES	06	037	2091.03	31084	LOS ANGELES-LONG BEACH-ANAHEIM	LOW	Y
GREATER LOS ANGELES	06	037	2091.04	31084	LOS ANGELES-LONG BEACH-ANAHEIM	LOW	Y
GREATER LOS ANGELES	06	037	2091.05	31084	LOS ANGELES-LONG BEACH-ANAHEIM	LOW	Y
GREATER LOS ANGELES	06	037	2091.06	31084	LOS ANGELES-LONG BEACH-ANAHEIM	MODERATE	Y
GREATER LOS ANGELES	06	037	2092.01	31084	LOS ANGELES-LONG BEACH-ANAHEIM	UPPER	Y
GREATER LOS ANGELES	06	037	2092.02	31084	LOS ANGELES-LONG BEACH-ANAHEIM	LOW	Y

*MINORITY: "Y" = 50% OR GREATER

COMERICA BANK
CENSUS TRACT LISTINGS
CALIFORNIA
CRA ASSESSMENT AREA

ASSESSMENT AREA	STATE	COUNTY	CENSUS TRACT	MSA/MD	MSA NAME	TRACT INCOME LEVEL	*MINORITY
GREATER LOS ANGELES	06	037	2093.00	31084	LOS ANGELES-LONG BEACH-ANAHEIM	LOW	Y
GREATER LOS ANGELES	06	037	2094.01	31084	LOS ANGELES-LONG BEACH-ANAHEIM	LOW	Y
GREATER LOS ANGELES	06	037	2094.02	31084	LOS ANGELES-LONG BEACH-ANAHEIM	LOW	Y
GREATER LOS ANGELES	06	037	2094.03	31084	LOS ANGELES-LONG BEACH-ANAHEIM	LOW	Y
GREATER LOS ANGELES	06	037	2095.10	31084	LOS ANGELES-LONG BEACH-ANAHEIM	LOW	Y
GREATER LOS ANGELES	06	037	2095.20	31084	LOS ANGELES-LONG BEACH-ANAHEIM	LOW	Y
GREATER LOS ANGELES	06	037	2098.10	31084	LOS ANGELES-LONG BEACH-ANAHEIM	LOW	Y
GREATER LOS ANGELES	06	037	2098.20	31084	LOS ANGELES-LONG BEACH-ANAHEIM	MODERATE	Y
GREATER LOS ANGELES	06	037	2100.10	31084	LOS ANGELES-LONG BEACH-ANAHEIM	LOW	Y
GREATER LOS ANGELES	06	037	2110.00	31084	LOS ANGELES-LONG BEACH-ANAHEIM	UPPER	N
GREATER LOS ANGELES	06	037	2111.21	31084	LOS ANGELES-LONG BEACH-ANAHEIM	MIDDLE	Y
GREATER LOS ANGELES	06	037	2111.22	31084	LOS ANGELES-LONG BEACH-ANAHEIM	LOW	Y
GREATER LOS ANGELES	06	037	2111.23	31084	LOS ANGELES-LONG BEACH-ANAHEIM	MIDDLE	Y
GREATER LOS ANGELES	06	037	2111.24	31084	LOS ANGELES-LONG BEACH-ANAHEIM	MODERATE	Y
GREATER LOS ANGELES	06	037	2112.01	31084	LOS ANGELES-LONG BEACH-ANAHEIM	MODERATE	Y
GREATER LOS ANGELES	06	037	2112.02	31084	LOS ANGELES-LONG BEACH-ANAHEIM	MODERATE	Y
GREATER LOS ANGELES	06	037	2113.10	31084	LOS ANGELES-LONG BEACH-ANAHEIM	MODERATE	Y
GREATER LOS ANGELES	06	037	2113.20	31084	LOS ANGELES-LONG BEACH-ANAHEIM	LOW	Y
GREATER LOS ANGELES	06	037	2114.10	31084	LOS ANGELES-LONG BEACH-ANAHEIM	MODERATE	Y
GREATER LOS ANGELES	06	037	2114.20	31084	LOS ANGELES-LONG BEACH-ANAHEIM	MIDDLE	Y
GREATER LOS ANGELES	06	037	2115.00	31084	LOS ANGELES-LONG BEACH-ANAHEIM	MIDDLE	Y
GREATER LOS ANGELES	06	037	2117.01	31084	LOS ANGELES-LONG BEACH-ANAHEIM	MIDDLE	Y
GREATER LOS ANGELES	06	037	2117.03	31084	LOS ANGELES-LONG BEACH-ANAHEIM	MODERATE	Y
GREATER LOS ANGELES	06	037	2117.04	31084	LOS ANGELES-LONG BEACH-ANAHEIM	MODERATE	Y
GREATER LOS ANGELES	06	037	2118.02	31084	LOS ANGELES-LONG BEACH-ANAHEIM	MODERATE	Y
GREATER LOS ANGELES	06	037	2118.03	31084	LOS ANGELES-LONG BEACH-ANAHEIM	MODERATE	Y
GREATER LOS ANGELES	06	037	2118.04	31084	LOS ANGELES-LONG BEACH-ANAHEIM	MODERATE	Y
GREATER LOS ANGELES	06	037	2119.10	31084	LOS ANGELES-LONG BEACH-ANAHEIM	MODERATE	Y
GREATER LOS ANGELES	06	037	2119.21	31084	LOS ANGELES-LONG BEACH-ANAHEIM	MODERATE	Y
GREATER LOS ANGELES	06	037	2119.22	31084	LOS ANGELES-LONG BEACH-ANAHEIM	MODERATE	Y
GREATER LOS ANGELES	06	037	2121.01	31084	LOS ANGELES-LONG BEACH-ANAHEIM	MIDDLE	Y
GREATER LOS ANGELES	06	037	2121.02	31084	LOS ANGELES-LONG BEACH-ANAHEIM	LOW	Y
GREATER LOS ANGELES	06	037	2122.02	31084	LOS ANGELES-LONG BEACH-ANAHEIM	LOW	Y
GREATER LOS ANGELES	06	037	2122.03	31084	LOS ANGELES-LONG BEACH-ANAHEIM	MODERATE	Y
GREATER LOS ANGELES	06	037	2122.04	31084	LOS ANGELES-LONG BEACH-ANAHEIM	LOW	Y

*MINORITY: "Y" = 50% OR GREATER

COMERICA BANK
CENSUS TRACT LISTINGS
CALIFORNIA
CRA ASSESSMENT AREA

ASSESSMENT AREA	STATE	COUNTY	CENSUS TRACT	MSA/MD	MSA NAME	TRACT INCOME LEVEL	*MINORITY
GREATER LOS ANGELES	06	037	2123.03	31084	LOS ANGELES-LONG BEACH-ANAHEIM	MODERATE	Y
GREATER LOS ANGELES	06	037	2123.04	31084	LOS ANGELES-LONG BEACH-ANAHEIM	LOW	Y
GREATER LOS ANGELES	06	037	2123.05	31084	LOS ANGELES-LONG BEACH-ANAHEIM	LOW	Y
GREATER LOS ANGELES	06	037	2123.06	31084	LOS ANGELES-LONG BEACH-ANAHEIM	LOW	Y
GREATER LOS ANGELES	06	037	2124.10	31084	LOS ANGELES-LONG BEACH-ANAHEIM	MODERATE	Y
GREATER LOS ANGELES	06	037	2124.20	31084	LOS ANGELES-LONG BEACH-ANAHEIM	MODERATE	Y
GREATER LOS ANGELES	06	037	2125.01	31084	LOS ANGELES-LONG BEACH-ANAHEIM	MODERATE	Y
GREATER LOS ANGELES	06	037	2125.02	31084	LOS ANGELES-LONG BEACH-ANAHEIM	MODERATE	Y
GREATER LOS ANGELES	06	037	2126.10	31084	LOS ANGELES-LONG BEACH-ANAHEIM	MODERATE	Y
GREATER LOS ANGELES	06	037	2126.20	31084	LOS ANGELES-LONG BEACH-ANAHEIM	MODERATE	Y
GREATER LOS ANGELES	06	037	2127.01	31084	LOS ANGELES-LONG BEACH-ANAHEIM	MIDDLE	Y
GREATER LOS ANGELES	06	037	2127.02	31084	LOS ANGELES-LONG BEACH-ANAHEIM	UPPER	Y
GREATER LOS ANGELES	06	037	2128.00	31084	LOS ANGELES-LONG BEACH-ANAHEIM	MIDDLE	Y
GREATER LOS ANGELES	06	037	2129.00	31084	LOS ANGELES-LONG BEACH-ANAHEIM	MODERATE	Y
GREATER LOS ANGELES	06	037	2131.00	31084	LOS ANGELES-LONG BEACH-ANAHEIM	LOW	Y
GREATER LOS ANGELES	06	037	2132.01	31084	LOS ANGELES-LONG BEACH-ANAHEIM	LOW	Y
GREATER LOS ANGELES	06	037	2132.02	31084	LOS ANGELES-LONG BEACH-ANAHEIM	MODERATE	Y
GREATER LOS ANGELES	06	037	2133.10	31084	LOS ANGELES-LONG BEACH-ANAHEIM	MODERATE	Y
GREATER LOS ANGELES	06	037	2133.20	31084	LOS ANGELES-LONG BEACH-ANAHEIM	LOW	Y
GREATER LOS ANGELES	06	037	2134.01	31084	LOS ANGELES-LONG BEACH-ANAHEIM	LOW	Y
GREATER LOS ANGELES	06	037	2134.02	31084	LOS ANGELES-LONG BEACH-ANAHEIM	MODERATE	Y
GREATER LOS ANGELES	06	037	2140.00	31084	LOS ANGELES-LONG BEACH-ANAHEIM	UPPER	N
GREATER LOS ANGELES	06	037	2141.00	31084	LOS ANGELES-LONG BEACH-ANAHEIM	UPPER	N
GREATER LOS ANGELES	06	037	2144.00	31084	LOS ANGELES-LONG BEACH-ANAHEIM	UPPER	N
GREATER LOS ANGELES	06	037	2145.01	31084	LOS ANGELES-LONG BEACH-ANAHEIM	UPPER	N
GREATER LOS ANGELES	06	037	2145.03	31084	LOS ANGELES-LONG BEACH-ANAHEIM	UPPER	Y
GREATER LOS ANGELES	06	037	2145.04	31084	LOS ANGELES-LONG BEACH-ANAHEIM	UPPER	Y
GREATER LOS ANGELES	06	037	2145.05	31084	LOS ANGELES-LONG BEACH-ANAHEIM	MODERATE	N
GREATER LOS ANGELES	06	037	2146.00	31084	LOS ANGELES-LONG BEACH-ANAHEIM	UPPER	N
GREATER LOS ANGELES	06	037	2147.00	31084	LOS ANGELES-LONG BEACH-ANAHEIM	UPPER	N
GREATER LOS ANGELES	06	037	2148.00	31084	LOS ANGELES-LONG BEACH-ANAHEIM	UPPER	N
GREATER LOS ANGELES	06	037	2149.02	31084	LOS ANGELES-LONG BEACH-ANAHEIM	UPPER	N
GREATER LOS ANGELES	06	037	2149.03	31084	LOS ANGELES-LONG BEACH-ANAHEIM	UPPER	N
GREATER LOS ANGELES	06	037	2149.04	31084	LOS ANGELES-LONG BEACH-ANAHEIM	UPPER	N
GREATER LOS ANGELES	06	037	2151.01	31084	LOS ANGELES-LONG BEACH-ANAHEIM	NA	N

*MINORITY: "Y" = 50% OR GREATER

COMERICA BANK
CENSUS TRACT LISTINGS
CALIFORNIA
CRA ASSESSMENT AREA

ASSESSMENT AREA	STATE	COUNTY	CENSUS TRACT	MSA/MD	MSA NAME	TRACT INCOME LEVEL	*MINORITY
GREATER LOS ANGELES	06	037	2151.02	31084	LOS ANGELES-LONG BEACH-ANAHEIM	UPPER	N
GREATER LOS ANGELES	06	037	2161.00	31084	LOS ANGELES-LONG BEACH-ANAHEIM	UPPER	Y
GREATER LOS ANGELES	06	037	2162.01	31084	LOS ANGELES-LONG BEACH-ANAHEIM	UPPER	N
GREATER LOS ANGELES	06	037	2162.02	31084	LOS ANGELES-LONG BEACH-ANAHEIM	UPPER	Y
GREATER LOS ANGELES	06	037	2163.01	31084	LOS ANGELES-LONG BEACH-ANAHEIM	UPPER	N
GREATER LOS ANGELES	06	037	2163.02	31084	LOS ANGELES-LONG BEACH-ANAHEIM	UPPER	N
GREATER LOS ANGELES	06	037	2164.01	31084	LOS ANGELES-LONG BEACH-ANAHEIM	NA	N
GREATER LOS ANGELES	06	037	2164.02	31084	LOS ANGELES-LONG BEACH-ANAHEIM	MIDDLE	N
GREATER LOS ANGELES	06	037	2167.00	31084	LOS ANGELES-LONG BEACH-ANAHEIM	UPPER	Y
GREATER LOS ANGELES	06	037	2168.00	31084	LOS ANGELES-LONG BEACH-ANAHEIM	UPPER	N
GREATER LOS ANGELES	06	037	2169.01	31084	LOS ANGELES-LONG BEACH-ANAHEIM	UPPER	Y
GREATER LOS ANGELES	06	037	2169.02	31084	LOS ANGELES-LONG BEACH-ANAHEIM	UPPER	Y
GREATER LOS ANGELES	06	037	2170.01	31084	LOS ANGELES-LONG BEACH-ANAHEIM	UPPER	N
GREATER LOS ANGELES	06	037	2170.02	31084	LOS ANGELES-LONG BEACH-ANAHEIM	UPPER	N
GREATER LOS ANGELES	06	037	2171.01	31084	LOS ANGELES-LONG BEACH-ANAHEIM	NA	Y
GREATER LOS ANGELES	06	037	2171.02	31084	LOS ANGELES-LONG BEACH-ANAHEIM	UPPER	Y
GREATER LOS ANGELES	06	037	2172.00	31084	LOS ANGELES-LONG BEACH-ANAHEIM	MIDDLE	Y
GREATER LOS ANGELES	06	037	2181.10	31084	LOS ANGELES-LONG BEACH-ANAHEIM	MODERATE	Y
GREATER LOS ANGELES	06	037	2181.20	31084	LOS ANGELES-LONG BEACH-ANAHEIM	MODERATE	Y
GREATER LOS ANGELES	06	037	2182.10	31084	LOS ANGELES-LONG BEACH-ANAHEIM	MODERATE	Y
GREATER LOS ANGELES	06	037	2182.20	31084	LOS ANGELES-LONG BEACH-ANAHEIM	MIDDLE	Y
GREATER LOS ANGELES	06	037	2183.00	31084	LOS ANGELES-LONG BEACH-ANAHEIM	MIDDLE	Y
GREATER LOS ANGELES	06	037	2184.00	31084	LOS ANGELES-LONG BEACH-ANAHEIM	MODERATE	Y
GREATER LOS ANGELES	06	037	2185.00	31084	LOS ANGELES-LONG BEACH-ANAHEIM	MIDDLE	Y
GREATER LOS ANGELES	06	037	2186.00	31084	LOS ANGELES-LONG BEACH-ANAHEIM	MIDDLE	Y
GREATER LOS ANGELES	06	037	2187.01	31084	LOS ANGELES-LONG BEACH-ANAHEIM	MODERATE	Y
GREATER LOS ANGELES	06	037	2187.02	31084	LOS ANGELES-LONG BEACH-ANAHEIM	MODERATE	Y
GREATER LOS ANGELES	06	037	2188.00	31084	LOS ANGELES-LONG BEACH-ANAHEIM	MODERATE	Y
GREATER LOS ANGELES	06	037	2189.00	31084	LOS ANGELES-LONG BEACH-ANAHEIM	MODERATE	Y
GREATER LOS ANGELES	06	037	2190.10	31084	LOS ANGELES-LONG BEACH-ANAHEIM	MODERATE	Y
GREATER LOS ANGELES	06	037	2190.20	31084	LOS ANGELES-LONG BEACH-ANAHEIM	MODERATE	Y
GREATER LOS ANGELES	06	037	2193.00	31084	LOS ANGELES-LONG BEACH-ANAHEIM	MODERATE	Y
GREATER LOS ANGELES	06	037	2195.00	31084	LOS ANGELES-LONG BEACH-ANAHEIM	MIDDLE	Y
GREATER LOS ANGELES	06	037	2197.00	31084	LOS ANGELES-LONG BEACH-ANAHEIM	MODERATE	Y
GREATER LOS ANGELES	06	037	2198.00	31084	LOS ANGELES-LONG BEACH-ANAHEIM	MODERATE	Y

*MINORITY: "Y" = 50% OR GREATER

COMERICA BANK
CENSUS TRACT LISTINGS
CALIFORNIA
CRA ASSESSMENT AREA

ASSESSMENT AREA	STATE	COUNTY	CENSUS TRACT	MSA/MD	MSA NAME	TRACT INCOME LEVEL	*MINORITY
GREATER LOS ANGELES	06	037	2199.01	31084	LOS ANGELES-LONG BEACH-ANAHEIM	MODERATE	Y
GREATER LOS ANGELES	06	037	2199.02	31084	LOS ANGELES-LONG BEACH-ANAHEIM	MIDDLE	Y
GREATER LOS ANGELES	06	037	2200.00	31084	LOS ANGELES-LONG BEACH-ANAHEIM	LOW	Y
GREATER LOS ANGELES	06	037	2201.00	31084	LOS ANGELES-LONG BEACH-ANAHEIM	MODERATE	Y
GREATER LOS ANGELES	06	037	2211.10	31084	LOS ANGELES-LONG BEACH-ANAHEIM	LOW	Y
GREATER LOS ANGELES	06	037	2211.20	31084	LOS ANGELES-LONG BEACH-ANAHEIM	MODERATE	Y
GREATER LOS ANGELES	06	037	2212.10	31084	LOS ANGELES-LONG BEACH-ANAHEIM	MODERATE	Y
GREATER LOS ANGELES	06	037	2212.20	31084	LOS ANGELES-LONG BEACH-ANAHEIM	MODERATE	Y
GREATER LOS ANGELES	06	037	2213.02	31084	LOS ANGELES-LONG BEACH-ANAHEIM	LOW	Y
GREATER LOS ANGELES	06	037	2213.03	31084	LOS ANGELES-LONG BEACH-ANAHEIM	LOW	Y
GREATER LOS ANGELES	06	037	2213.04	31084	LOS ANGELES-LONG BEACH-ANAHEIM	MODERATE	Y
GREATER LOS ANGELES	06	037	2214.01	31084	LOS ANGELES-LONG BEACH-ANAHEIM	LOW	Y
GREATER LOS ANGELES	06	037	2214.02	31084	LOS ANGELES-LONG BEACH-ANAHEIM	MODERATE	Y
GREATER LOS ANGELES	06	037	2215.00	31084	LOS ANGELES-LONG BEACH-ANAHEIM	LOW	Y
GREATER LOS ANGELES	06	037	2216.01	31084	LOS ANGELES-LONG BEACH-ANAHEIM	MODERATE	Y
GREATER LOS ANGELES	06	037	2216.02	31084	LOS ANGELES-LONG BEACH-ANAHEIM	MODERATE	Y
GREATER LOS ANGELES	06	037	2217.10	31084	LOS ANGELES-LONG BEACH-ANAHEIM	MODERATE	Y
GREATER LOS ANGELES	06	037	2218.10	31084	LOS ANGELES-LONG BEACH-ANAHEIM	NA	Y
GREATER LOS ANGELES	06	037	2218.20	31084	LOS ANGELES-LONG BEACH-ANAHEIM	MODERATE	Y
GREATER LOS ANGELES	06	037	2219.00	31084	LOS ANGELES-LONG BEACH-ANAHEIM	LOW	Y
GREATER LOS ANGELES	06	037	2220.01	31084	LOS ANGELES-LONG BEACH-ANAHEIM	MIDDLE	Y
GREATER LOS ANGELES	06	037	2220.02	31084	LOS ANGELES-LONG BEACH-ANAHEIM	MODERATE	Y
GREATER LOS ANGELES	06	037	2221.00	31084	LOS ANGELES-LONG BEACH-ANAHEIM	MODERATE	Y
GREATER LOS ANGELES	06	037	2222.00	31084	LOS ANGELES-LONG BEACH-ANAHEIM	MODERATE	Y
GREATER LOS ANGELES	06	037	2225.00	31084	LOS ANGELES-LONG BEACH-ANAHEIM	MODERATE	Y
GREATER LOS ANGELES	06	037	2226.00	31084	LOS ANGELES-LONG BEACH-ANAHEIM	MODERATE	Y
GREATER LOS ANGELES	06	037	2227.00	31084	LOS ANGELES-LONG BEACH-ANAHEIM	NA	Y
GREATER LOS ANGELES	06	037	2240.10	31084	LOS ANGELES-LONG BEACH-ANAHEIM	LOW	Y
GREATER LOS ANGELES	06	037	2240.20	31084	LOS ANGELES-LONG BEACH-ANAHEIM	LOW	Y
GREATER LOS ANGELES	06	037	2242.00	31084	LOS ANGELES-LONG BEACH-ANAHEIM	MODERATE	Y
GREATER LOS ANGELES	06	037	2243.10	31084	LOS ANGELES-LONG BEACH-ANAHEIM	MODERATE	Y
GREATER LOS ANGELES	06	037	2243.20	31084	LOS ANGELES-LONG BEACH-ANAHEIM	LOW	Y
GREATER LOS ANGELES	06	037	2244.10	31084	LOS ANGELES-LONG BEACH-ANAHEIM	MODERATE	Y
GREATER LOS ANGELES	06	037	2244.20	31084	LOS ANGELES-LONG BEACH-ANAHEIM	LOW	Y
GREATER LOS ANGELES	06	037	2246.00	31084	LOS ANGELES-LONG BEACH-ANAHEIM	LOW	Y

*MINORITY: "Y" = 50% OR GREATER

COMERICA BANK
CENSUS TRACT LISTINGS
CALIFORNIA
CRA ASSESSMENT AREA

ASSESSMENT AREA	STATE	COUNTY	CENSUS TRACT	MSA/MD	MSA NAME	TRACT INCOME LEVEL	*MINORITY
GREATER LOS ANGELES	06	037	2247.01	31084	LOS ANGELES-LONG BEACH-ANAHEIM	UPPER	Y
GREATER LOS ANGELES	06	037	2247.02	31084	LOS ANGELES-LONG BEACH-ANAHEIM	NA	Y
GREATER LOS ANGELES	06	037	2260.01	31084	LOS ANGELES-LONG BEACH-ANAHEIM	LOW	Y
GREATER LOS ANGELES	06	037	2260.02	31084	LOS ANGELES-LONG BEACH-ANAHEIM	MODERATE	Y
GREATER LOS ANGELES	06	037	2264.10	31084	LOS ANGELES-LONG BEACH-ANAHEIM	LOW	Y
GREATER LOS ANGELES	06	037	2264.20	31084	LOS ANGELES-LONG BEACH-ANAHEIM	MODERATE	Y
GREATER LOS ANGELES	06	037	2267.01	31084	LOS ANGELES-LONG BEACH-ANAHEIM	MODERATE	Y
GREATER LOS ANGELES	06	037	2267.02	31084	LOS ANGELES-LONG BEACH-ANAHEIM	LOW	Y
GREATER LOS ANGELES	06	037	2270.10	31084	LOS ANGELES-LONG BEACH-ANAHEIM	MODERATE	Y
GREATER LOS ANGELES	06	037	2270.20	31084	LOS ANGELES-LONG BEACH-ANAHEIM	MODERATE	Y
GREATER LOS ANGELES	06	037	2281.00	31084	LOS ANGELES-LONG BEACH-ANAHEIM	MODERATE	Y
GREATER LOS ANGELES	06	037	2282.10	31084	LOS ANGELES-LONG BEACH-ANAHEIM	MODERATE	Y
GREATER LOS ANGELES	06	037	2282.20	31084	LOS ANGELES-LONG BEACH-ANAHEIM	MODERATE	Y
GREATER LOS ANGELES	06	037	2283.10	31084	LOS ANGELES-LONG BEACH-ANAHEIM	MODERATE	Y
GREATER LOS ANGELES	06	037	2283.20	31084	LOS ANGELES-LONG BEACH-ANAHEIM	MODERATE	Y
GREATER LOS ANGELES	06	037	2284.10	31084	LOS ANGELES-LONG BEACH-ANAHEIM	MODERATE	Y
GREATER LOS ANGELES	06	037	2284.20	31084	LOS ANGELES-LONG BEACH-ANAHEIM	LOW	Y
GREATER LOS ANGELES	06	037	2285.00	31084	LOS ANGELES-LONG BEACH-ANAHEIM	LOW	Y
GREATER LOS ANGELES	06	037	2286.00	31084	LOS ANGELES-LONG BEACH-ANAHEIM	MODERATE	Y
GREATER LOS ANGELES	06	037	2287.10	31084	LOS ANGELES-LONG BEACH-ANAHEIM	LOW	Y
GREATER LOS ANGELES	06	037	2287.20	31084	LOS ANGELES-LONG BEACH-ANAHEIM	MODERATE	Y
GREATER LOS ANGELES	06	037	2288.00	31084	LOS ANGELES-LONG BEACH-ANAHEIM	MODERATE	Y
GREATER LOS ANGELES	06	037	2289.00	31084	LOS ANGELES-LONG BEACH-ANAHEIM	LOW	Y
GREATER LOS ANGELES	06	037	2291.00	31084	LOS ANGELES-LONG BEACH-ANAHEIM	MODERATE	Y
GREATER LOS ANGELES	06	037	2292.00	31084	LOS ANGELES-LONG BEACH-ANAHEIM	MIDDLE	Y
GREATER LOS ANGELES	06	037	2293.00	31084	LOS ANGELES-LONG BEACH-ANAHEIM	MODERATE	Y
GREATER LOS ANGELES	06	037	2294.10	31084	LOS ANGELES-LONG BEACH-ANAHEIM	MODERATE	Y
GREATER LOS ANGELES	06	037	2294.20	31084	LOS ANGELES-LONG BEACH-ANAHEIM	MODERATE	Y
GREATER LOS ANGELES	06	037	2311.00	31084	LOS ANGELES-LONG BEACH-ANAHEIM	LOW	Y
GREATER LOS ANGELES	06	037	2312.10	31084	LOS ANGELES-LONG BEACH-ANAHEIM	LOW	Y
GREATER LOS ANGELES	06	037	2312.20	31084	LOS ANGELES-LONG BEACH-ANAHEIM	MODERATE	Y
GREATER LOS ANGELES	06	037	2313.01	31084	LOS ANGELES-LONG BEACH-ANAHEIM	MODERATE	Y
GREATER LOS ANGELES	06	037	2313.02	31084	LOS ANGELES-LONG BEACH-ANAHEIM	MODERATE	Y
GREATER LOS ANGELES	06	037	2314.00	31084	LOS ANGELES-LONG BEACH-ANAHEIM	MODERATE	Y
GREATER LOS ANGELES	06	037	2315.00	31084	LOS ANGELES-LONG BEACH-ANAHEIM	MIDDLE	Y

*MINORITY: "Y" = 50% OR GREATER

COMERICA BANK
CENSUS TRACT LISTINGS
CALIFORNIA
CRA ASSESSMENT AREA

ASSESSMENT AREA	STATE	COUNTY	CENSUS TRACT	MSA/MD	MSA NAME	TRACT INCOME LEVEL	*MINORITY
GREATER LOS ANGELES	06	037	2316.01	31084	LOS ANGELES-LONG BEACH-ANAHEIM	MIDDLE	Y
GREATER LOS ANGELES	06	037	2316.02	31084	LOS ANGELES-LONG BEACH-ANAHEIM	MODERATE	Y
GREATER LOS ANGELES	06	037	2316.03	31084	LOS ANGELES-LONG BEACH-ANAHEIM	MODERATE	Y
GREATER LOS ANGELES	06	037	2317.10	31084	LOS ANGELES-LONG BEACH-ANAHEIM	LOW	Y
GREATER LOS ANGELES	06	037	2317.20	31084	LOS ANGELES-LONG BEACH-ANAHEIM	MODERATE	Y
GREATER LOS ANGELES	06	037	2318.00	31084	LOS ANGELES-LONG BEACH-ANAHEIM	LOW	Y
GREATER LOS ANGELES	06	037	2319.01	31084	LOS ANGELES-LONG BEACH-ANAHEIM	NA	Y
GREATER LOS ANGELES	06	037	2319.02	31084	LOS ANGELES-LONG BEACH-ANAHEIM	LOW	Y
GREATER LOS ANGELES	06	037	2321.10	31084	LOS ANGELES-LONG BEACH-ANAHEIM	MODERATE	Y
GREATER LOS ANGELES	06	037	2321.20	31084	LOS ANGELES-LONG BEACH-ANAHEIM	MODERATE	Y
GREATER LOS ANGELES	06	037	2322.00	31084	LOS ANGELES-LONG BEACH-ANAHEIM	MODERATE	Y
GREATER LOS ANGELES	06	037	2323.00	31084	LOS ANGELES-LONG BEACH-ANAHEIM	MIDDLE	Y
GREATER LOS ANGELES	06	037	2324.01	31084	LOS ANGELES-LONG BEACH-ANAHEIM	MODERATE	Y
GREATER LOS ANGELES	06	037	2324.02	31084	LOS ANGELES-LONG BEACH-ANAHEIM	MODERATE	Y
GREATER LOS ANGELES	06	037	2325.00	31084	LOS ANGELES-LONG BEACH-ANAHEIM	MODERATE	Y
GREATER LOS ANGELES	06	037	2326.01	31084	LOS ANGELES-LONG BEACH-ANAHEIM	MODERATE	Y
GREATER LOS ANGELES	06	037	2326.02	31084	LOS ANGELES-LONG BEACH-ANAHEIM	MODERATE	Y
GREATER LOS ANGELES	06	037	2327.01	31084	LOS ANGELES-LONG BEACH-ANAHEIM	MODERATE	Y
GREATER LOS ANGELES	06	037	2327.02	31084	LOS ANGELES-LONG BEACH-ANAHEIM	MODERATE	Y
GREATER LOS ANGELES	06	037	2328.00	31084	LOS ANGELES-LONG BEACH-ANAHEIM	MODERATE	Y
GREATER LOS ANGELES	06	037	2340.01	31084	LOS ANGELES-LONG BEACH-ANAHEIM	UPPER	Y
GREATER LOS ANGELES	06	037	2340.02	31084	LOS ANGELES-LONG BEACH-ANAHEIM	MODERATE	Y
GREATER LOS ANGELES	06	037	2342.00	31084	LOS ANGELES-LONG BEACH-ANAHEIM	UPPER	Y
GREATER LOS ANGELES	06	037	2343.01	31084	LOS ANGELES-LONG BEACH-ANAHEIM	MIDDLE	Y
GREATER LOS ANGELES	06	037	2343.02	31084	LOS ANGELES-LONG BEACH-ANAHEIM	MIDDLE	Y
GREATER LOS ANGELES	06	037	2345.01	31084	LOS ANGELES-LONG BEACH-ANAHEIM	MIDDLE	Y
GREATER LOS ANGELES	06	037	2345.02	31084	LOS ANGELES-LONG BEACH-ANAHEIM	MODERATE	Y
GREATER LOS ANGELES	06	037	2346.00	31084	LOS ANGELES-LONG BEACH-ANAHEIM	MIDDLE	Y
GREATER LOS ANGELES	06	037	2347.00	31084	LOS ANGELES-LONG BEACH-ANAHEIM	MIDDLE	Y
GREATER LOS ANGELES	06	037	2348.00	31084	LOS ANGELES-LONG BEACH-ANAHEIM	MODERATE	Y
GREATER LOS ANGELES	06	037	2349.01	31084	LOS ANGELES-LONG BEACH-ANAHEIM	LOW	Y
GREATER LOS ANGELES	06	037	2349.02	31084	LOS ANGELES-LONG BEACH-ANAHEIM	LOW	Y
GREATER LOS ANGELES	06	037	2351.00	31084	LOS ANGELES-LONG BEACH-ANAHEIM	UPPER	Y
GREATER LOS ANGELES	06	037	2352.01	31084	LOS ANGELES-LONG BEACH-ANAHEIM	MIDDLE	Y
GREATER LOS ANGELES	06	037	2352.02	31084	LOS ANGELES-LONG BEACH-ANAHEIM	MODERATE	Y

*MINORITY: "Y" = 50% OR GREATER

COMERICA BANK
CENSUS TRACT LISTINGS
CALIFORNIA
CRA ASSESSMENT AREA

ASSESSMENT AREA	STATE	COUNTY	CENSUS TRACT	MSA/MD	MSA NAME	TRACT INCOME LEVEL	*MINORITY
GREATER LOS ANGELES	06	037	2360.01	31084	LOS ANGELES-LONG BEACH-ANAHEIM	UPPER	Y
GREATER LOS ANGELES	06	037	2361.01	31084	LOS ANGELES-LONG BEACH-ANAHEIM	MODERATE	Y
GREATER LOS ANGELES	06	037	2361.02	31084	LOS ANGELES-LONG BEACH-ANAHEIM	MIDDLE	Y
GREATER LOS ANGELES	06	037	2362.03	31084	LOS ANGELES-LONG BEACH-ANAHEIM	MODERATE	Y
GREATER LOS ANGELES	06	037	2362.04	31084	LOS ANGELES-LONG BEACH-ANAHEIM	LOW	Y
GREATER LOS ANGELES	06	037	2362.05	31084	LOS ANGELES-LONG BEACH-ANAHEIM	LOW	Y
GREATER LOS ANGELES	06	037	2362.06	31084	LOS ANGELES-LONG BEACH-ANAHEIM	LOW	Y
GREATER LOS ANGELES	06	037	2364.00	31084	LOS ANGELES-LONG BEACH-ANAHEIM	UPPER	Y
GREATER LOS ANGELES	06	037	2371.01	31084	LOS ANGELES-LONG BEACH-ANAHEIM	MODERATE	Y
GREATER LOS ANGELES	06	037	2371.02	31084	LOS ANGELES-LONG BEACH-ANAHEIM	MODERATE	Y
GREATER LOS ANGELES	06	037	2372.01	31084	LOS ANGELES-LONG BEACH-ANAHEIM	MODERATE	Y
GREATER LOS ANGELES	06	037	2372.02	31084	LOS ANGELES-LONG BEACH-ANAHEIM	MODERATE	Y
GREATER LOS ANGELES	06	037	2373.00	31084	LOS ANGELES-LONG BEACH-ANAHEIM	MIDDLE	Y
GREATER LOS ANGELES	06	037	2374.01	31084	LOS ANGELES-LONG BEACH-ANAHEIM	MODERATE	Y
GREATER LOS ANGELES	06	037	2374.02	31084	LOS ANGELES-LONG BEACH-ANAHEIM	MIDDLE	Y
GREATER LOS ANGELES	06	037	2375.00	31084	LOS ANGELES-LONG BEACH-ANAHEIM	LOW	Y
GREATER LOS ANGELES	06	037	2376.00	31084	LOS ANGELES-LONG BEACH-ANAHEIM	MODERATE	Y
GREATER LOS ANGELES	06	037	2377.10	31084	LOS ANGELES-LONG BEACH-ANAHEIM	MODERATE	Y
GREATER LOS ANGELES	06	037	2377.20	31084	LOS ANGELES-LONG BEACH-ANAHEIM	LOW	Y
GREATER LOS ANGELES	06	037	2378.00	31084	LOS ANGELES-LONG BEACH-ANAHEIM	MODERATE	Y
GREATER LOS ANGELES	06	037	2379.00	31084	LOS ANGELES-LONG BEACH-ANAHEIM	MIDDLE	Y
GREATER LOS ANGELES	06	037	2380.00	31084	LOS ANGELES-LONG BEACH-ANAHEIM	MIDDLE	Y
GREATER LOS ANGELES	06	037	2381.00	31084	LOS ANGELES-LONG BEACH-ANAHEIM	MIDDLE	Y
GREATER LOS ANGELES	06	037	2382.00	31084	LOS ANGELES-LONG BEACH-ANAHEIM	MODERATE	Y
GREATER LOS ANGELES	06	037	2383.10	31084	LOS ANGELES-LONG BEACH-ANAHEIM	MODERATE	Y
GREATER LOS ANGELES	06	037	2383.20	31084	LOS ANGELES-LONG BEACH-ANAHEIM	LOW	Y
GREATER LOS ANGELES	06	037	2384.00	31084	LOS ANGELES-LONG BEACH-ANAHEIM	MIDDLE	Y
GREATER LOS ANGELES	06	037	2392.01	31084	LOS ANGELES-LONG BEACH-ANAHEIM	LOW	Y
GREATER LOS ANGELES	06	037	2392.02	31084	LOS ANGELES-LONG BEACH-ANAHEIM	MODERATE	Y
GREATER LOS ANGELES	06	037	2393.10	31084	LOS ANGELES-LONG BEACH-ANAHEIM	MODERATE	Y
GREATER LOS ANGELES	06	037	2393.20	31084	LOS ANGELES-LONG BEACH-ANAHEIM	MODERATE	Y
GREATER LOS ANGELES	06	037	2393.30	31084	LOS ANGELES-LONG BEACH-ANAHEIM	MODERATE	Y
GREATER LOS ANGELES	06	037	2395.01	31084	LOS ANGELES-LONG BEACH-ANAHEIM	MODERATE	Y
GREATER LOS ANGELES	06	037	2395.02	31084	LOS ANGELES-LONG BEACH-ANAHEIM	MODERATE	Y
GREATER LOS ANGELES	06	037	2396.01	31084	LOS ANGELES-LONG BEACH-ANAHEIM	MODERATE	Y

*MINORITY: "Y" = 50% OR GREATER

COMERICA BANK
CENSUS TRACT LISTINGS
CALIFORNIA
CRA ASSESSMENT AREA

ASSESSMENT AREA	STATE	COUNTY	CENSUS TRACT	MSA/MD	MSA NAME	TRACT INCOME LEVEL	*MINORITY
GREATER LOS ANGELES	06	037	2396.02	31084	LOS ANGELES-LONG BEACH-ANAHEIM	LOW	Y
GREATER LOS ANGELES	06	037	2397.01	31084	LOS ANGELES-LONG BEACH-ANAHEIM	LOW	Y
GREATER LOS ANGELES	06	037	2397.02	31084	LOS ANGELES-LONG BEACH-ANAHEIM	MODERATE	Y
GREATER LOS ANGELES	06	037	2398.01	31084	LOS ANGELES-LONG BEACH-ANAHEIM	MODERATE	Y
GREATER LOS ANGELES	06	037	2398.02	31084	LOS ANGELES-LONG BEACH-ANAHEIM	MODERATE	Y
GREATER LOS ANGELES	06	037	2400.10	31084	LOS ANGELES-LONG BEACH-ANAHEIM	LOW	Y
GREATER LOS ANGELES	06	037	2400.20	31084	LOS ANGELES-LONG BEACH-ANAHEIM	MODERATE	Y
GREATER LOS ANGELES	06	037	2402.00	31084	LOS ANGELES-LONG BEACH-ANAHEIM	MODERATE	Y
GREATER LOS ANGELES	06	037	2403.01	31084	LOS ANGELES-LONG BEACH-ANAHEIM	NA	Y
GREATER LOS ANGELES	06	037	2403.02	31084	LOS ANGELES-LONG BEACH-ANAHEIM	NA	Y
GREATER LOS ANGELES	06	037	2404.01	31084	LOS ANGELES-LONG BEACH-ANAHEIM	MODERATE	Y
GREATER LOS ANGELES	06	037	2404.02	31084	LOS ANGELES-LONG BEACH-ANAHEIM	MODERATE	Y
GREATER LOS ANGELES	06	037	2405.00	31084	LOS ANGELES-LONG BEACH-ANAHEIM	MODERATE	Y
GREATER LOS ANGELES	06	037	2406.00	31084	LOS ANGELES-LONG BEACH-ANAHEIM	MODERATE	Y
GREATER LOS ANGELES	06	037	2407.00	31084	LOS ANGELES-LONG BEACH-ANAHEIM	MODERATE	Y
GREATER LOS ANGELES	06	037	2408.00	31084	LOS ANGELES-LONG BEACH-ANAHEIM	MODERATE	Y
GREATER LOS ANGELES	06	037	2409.01	31084	LOS ANGELES-LONG BEACH-ANAHEIM	MIDDLE	Y
GREATER LOS ANGELES	06	037	2409.02	31084	LOS ANGELES-LONG BEACH-ANAHEIM	LOW	Y
GREATER LOS ANGELES	06	037	2410.01	31084	LOS ANGELES-LONG BEACH-ANAHEIM	MODERATE	Y
GREATER LOS ANGELES	06	037	2410.02	31084	LOS ANGELES-LONG BEACH-ANAHEIM	MIDDLE	Y
GREATER LOS ANGELES	06	037	2411.10	31084	LOS ANGELES-LONG BEACH-ANAHEIM	MODERATE	Y
GREATER LOS ANGELES	06	037	2411.20	31084	LOS ANGELES-LONG BEACH-ANAHEIM	LOW	Y
GREATER LOS ANGELES	06	037	2412.01	31084	LOS ANGELES-LONG BEACH-ANAHEIM	MODERATE	Y
GREATER LOS ANGELES	06	037	2412.02	31084	LOS ANGELES-LONG BEACH-ANAHEIM	MODERATE	Y
GREATER LOS ANGELES	06	037	2413.00	31084	LOS ANGELES-LONG BEACH-ANAHEIM	MODERATE	Y
GREATER LOS ANGELES	06	037	2414.00	31084	LOS ANGELES-LONG BEACH-ANAHEIM	MODERATE	Y
GREATER LOS ANGELES	06	037	2420.00	31084	LOS ANGELES-LONG BEACH-ANAHEIM	LOW	Y
GREATER LOS ANGELES	06	037	2421.00	31084	LOS ANGELES-LONG BEACH-ANAHEIM	LOW	Y
GREATER LOS ANGELES	06	037	2422.01	31084	LOS ANGELES-LONG BEACH-ANAHEIM	LOW	Y
GREATER LOS ANGELES	06	037	2422.02	31084	LOS ANGELES-LONG BEACH-ANAHEIM	LOW	Y
GREATER LOS ANGELES	06	037	2423.00	31084	LOS ANGELES-LONG BEACH-ANAHEIM	LOW	Y
GREATER LOS ANGELES	06	037	2426.00	31084	LOS ANGELES-LONG BEACH-ANAHEIM	LOW	Y
GREATER LOS ANGELES	06	037	2427.00	31084	LOS ANGELES-LONG BEACH-ANAHEIM	MODERATE	Y
GREATER LOS ANGELES	06	037	2430.01	31084	LOS ANGELES-LONG BEACH-ANAHEIM	MODERATE	Y
GREATER LOS ANGELES	06	037	2430.02	31084	LOS ANGELES-LONG BEACH-ANAHEIM	MODERATE	Y

*MINORITY: "Y" = 50% OR GREATER

COMERICA BANK
CENSUS TRACT LISTINGS
CALIFORNIA
CRA ASSESSMENT AREA

ASSESSMENT AREA	STATE	COUNTY	CENSUS TRACT	MSA/MD	MSA NAME	TRACT INCOME LEVEL	*MINORITY
GREATER LOS ANGELES	06	037	2431.00	31084	LOS ANGELES-LONG BEACH-ANAHEIM	LOW	Y
GREATER LOS ANGELES	06	037	2611.02	31084	LOS ANGELES-LONG BEACH-ANAHEIM	UPPER	N
GREATER LOS ANGELES	06	037	2611.03	31084	LOS ANGELES-LONG BEACH-ANAHEIM	UPPER	N
GREATER LOS ANGELES	06	037	2611.04	31084	LOS ANGELES-LONG BEACH-ANAHEIM	UPPER	N
GREATER LOS ANGELES	06	037	2612.00	31084	LOS ANGELES-LONG BEACH-ANAHEIM	UPPER	N
GREATER LOS ANGELES	06	037	2621.00	31084	LOS ANGELES-LONG BEACH-ANAHEIM	UPPER	N
GREATER LOS ANGELES	06	037	2622.00	31084	LOS ANGELES-LONG BEACH-ANAHEIM	UPPER	N
GREATER LOS ANGELES	06	037	2623.01	31084	LOS ANGELES-LONG BEACH-ANAHEIM	UPPER	N
GREATER LOS ANGELES	06	037	2623.02	31084	LOS ANGELES-LONG BEACH-ANAHEIM	UPPER	N
GREATER LOS ANGELES	06	037	2623.03	31084	LOS ANGELES-LONG BEACH-ANAHEIM	UPPER	N
GREATER LOS ANGELES	06	037	2624.00	31084	LOS ANGELES-LONG BEACH-ANAHEIM	UPPER	N
GREATER LOS ANGELES	06	037	2625.01	31084	LOS ANGELES-LONG BEACH-ANAHEIM	UPPER	N
GREATER LOS ANGELES	06	037	2626.01	31084	LOS ANGELES-LONG BEACH-ANAHEIM	UPPER	N
GREATER LOS ANGELES	06	037	2626.04	31084	LOS ANGELES-LONG BEACH-ANAHEIM	UPPER	N
GREATER LOS ANGELES	06	037	2627.04	31084	LOS ANGELES-LONG BEACH-ANAHEIM	UPPER	N
GREATER LOS ANGELES	06	037	2627.06	31084	LOS ANGELES-LONG BEACH-ANAHEIM	UPPER	N
GREATER LOS ANGELES	06	037	2628.02	31084	LOS ANGELES-LONG BEACH-ANAHEIM	UPPER	N
GREATER LOS ANGELES	06	037	2640.00	31084	LOS ANGELES-LONG BEACH-ANAHEIM	UPPER	N
GREATER LOS ANGELES	06	037	2641.02	31084	LOS ANGELES-LONG BEACH-ANAHEIM	UPPER	N
GREATER LOS ANGELES	06	037	2641.03	31084	LOS ANGELES-LONG BEACH-ANAHEIM	UPPER	N
GREATER LOS ANGELES	06	037	2643.03	31084	LOS ANGELES-LONG BEACH-ANAHEIM	UPPER	N
GREATER LOS ANGELES	06	037	2643.04	31084	LOS ANGELES-LONG BEACH-ANAHEIM	UPPER	N
GREATER LOS ANGELES	06	037	2643.05	31084	LOS ANGELES-LONG BEACH-ANAHEIM	UPPER	N
GREATER LOS ANGELES	06	037	2643.06	31084	LOS ANGELES-LONG BEACH-ANAHEIM	UPPER	N
GREATER LOS ANGELES	06	037	2651.00	31084	LOS ANGELES-LONG BEACH-ANAHEIM	UPPER	N
GREATER LOS ANGELES	06	037	2652.01	31084	LOS ANGELES-LONG BEACH-ANAHEIM	UPPER	N
GREATER LOS ANGELES	06	037	2652.03	31084	LOS ANGELES-LONG BEACH-ANAHEIM	MIDDLE	N
GREATER LOS ANGELES	06	037	2652.04	31084	LOS ANGELES-LONG BEACH-ANAHEIM	NA	Y
GREATER LOS ANGELES	06	037	2653.01	31084	LOS ANGELES-LONG BEACH-ANAHEIM	NA	Y
GREATER LOS ANGELES	06	037	2653.03	31084	LOS ANGELES-LONG BEACH-ANAHEIM	NA	Y
GREATER LOS ANGELES	06	037	2653.04	31084	LOS ANGELES-LONG BEACH-ANAHEIM	NA	Y
GREATER LOS ANGELES	06	037	2653.06	31084	LOS ANGELES-LONG BEACH-ANAHEIM	NA	Y
GREATER LOS ANGELES	06	037	2653.07	31084	LOS ANGELES-LONG BEACH-ANAHEIM	UPPER	Y
GREATER LOS ANGELES	06	037	2654.10	31084	LOS ANGELES-LONG BEACH-ANAHEIM	UPPER	N
GREATER LOS ANGELES	06	037	2654.20	31084	LOS ANGELES-LONG BEACH-ANAHEIM	UPPER	N

*MINORITY: "Y" = 50% OR GREATER

COMERICA BANK
CENSUS TRACT LISTINGS
CALIFORNIA
CRA ASSESSMENT AREA

ASSESSMENT AREA	STATE	COUNTY	CENSUS TRACT	MSA/MD	MSA NAME	TRACT INCOME LEVEL	*MINORITY
GREATER LOS ANGELES	06	037	2655.21	31084	LOS ANGELES-LONG BEACH-ANAHEIM	MIDDLE	Y
GREATER LOS ANGELES	06	037	2655.22	31084	LOS ANGELES-LONG BEACH-ANAHEIM	UPPER	Y
GREATER LOS ANGELES	06	037	2655.23	31084	LOS ANGELES-LONG BEACH-ANAHEIM	UPPER	N
GREATER LOS ANGELES	06	037	2655.24	31084	LOS ANGELES-LONG BEACH-ANAHEIM	UPPER	N
GREATER LOS ANGELES	06	037	2656.01	31084	LOS ANGELES-LONG BEACH-ANAHEIM	UPPER	N
GREATER LOS ANGELES	06	037	2656.02	31084	LOS ANGELES-LONG BEACH-ANAHEIM	UPPER	N
GREATER LOS ANGELES	06	037	2657.01	31084	LOS ANGELES-LONG BEACH-ANAHEIM	UPPER	N
GREATER LOS ANGELES	06	037	2657.02	31084	LOS ANGELES-LONG BEACH-ANAHEIM	UPPER	N
GREATER LOS ANGELES	06	037	2671.01	31084	LOS ANGELES-LONG BEACH-ANAHEIM	UPPER	N
GREATER LOS ANGELES	06	037	2671.02	31084	LOS ANGELES-LONG BEACH-ANAHEIM	UPPER	N
GREATER LOS ANGELES	06	037	2672.01	31084	LOS ANGELES-LONG BEACH-ANAHEIM	UPPER	N
GREATER LOS ANGELES	06	037	2672.02	31084	LOS ANGELES-LONG BEACH-ANAHEIM	UPPER	N
GREATER LOS ANGELES	06	037	2673.00	31084	LOS ANGELES-LONG BEACH-ANAHEIM	MODERATE	Y
GREATER LOS ANGELES	06	037	2674.03	31084	LOS ANGELES-LONG BEACH-ANAHEIM	MIDDLE	N
GREATER LOS ANGELES	06	037	2674.04	31084	LOS ANGELES-LONG BEACH-ANAHEIM	UPPER	N
GREATER LOS ANGELES	06	037	2674.05	31084	LOS ANGELES-LONG BEACH-ANAHEIM	UPPER	N
GREATER LOS ANGELES	06	037	2674.06	31084	LOS ANGELES-LONG BEACH-ANAHEIM	UPPER	N
GREATER LOS ANGELES	06	037	2675.02	31084	LOS ANGELES-LONG BEACH-ANAHEIM	MIDDLE	Y
GREATER LOS ANGELES	06	037	2675.03	31084	LOS ANGELES-LONG BEACH-ANAHEIM	MIDDLE	Y
GREATER LOS ANGELES	06	037	2675.04	31084	LOS ANGELES-LONG BEACH-ANAHEIM	UPPER	Y
GREATER LOS ANGELES	06	037	2676.00	31084	LOS ANGELES-LONG BEACH-ANAHEIM	MIDDLE	Y
GREATER LOS ANGELES	06	037	2677.00	31084	LOS ANGELES-LONG BEACH-ANAHEIM	UPPER	Y
GREATER LOS ANGELES	06	037	2678.00	31084	LOS ANGELES-LONG BEACH-ANAHEIM	UPPER	N
GREATER LOS ANGELES	06	037	2679.01	31084	LOS ANGELES-LONG BEACH-ANAHEIM	UPPER	N
GREATER LOS ANGELES	06	037	2679.02	31084	LOS ANGELES-LONG BEACH-ANAHEIM	UPPER	N
GREATER LOS ANGELES	06	037	2690.00	31084	LOS ANGELES-LONG BEACH-ANAHEIM	UPPER	N
GREATER LOS ANGELES	06	037	2691.00	31084	LOS ANGELES-LONG BEACH-ANAHEIM	UPPER	N
GREATER LOS ANGELES	06	037	2693.00	31084	LOS ANGELES-LONG BEACH-ANAHEIM	UPPER	N
GREATER LOS ANGELES	06	037	2695.00	31084	LOS ANGELES-LONG BEACH-ANAHEIM	UPPER	N
GREATER LOS ANGELES	06	037	2696.01	31084	LOS ANGELES-LONG BEACH-ANAHEIM	MODERATE	Y
GREATER LOS ANGELES	06	037	2696.02	31084	LOS ANGELES-LONG BEACH-ANAHEIM	MODERATE	Y
GREATER LOS ANGELES	06	037	2697.00	31084	LOS ANGELES-LONG BEACH-ANAHEIM	UPPER	Y
GREATER LOS ANGELES	06	037	2698.00	31084	LOS ANGELES-LONG BEACH-ANAHEIM	UPPER	Y
GREATER LOS ANGELES	06	037	2699.03	31084	LOS ANGELES-LONG BEACH-ANAHEIM	MIDDLE	Y
GREATER LOS ANGELES	06	037	2699.05	31084	LOS ANGELES-LONG BEACH-ANAHEIM	UPPER	Y

*MINORITY: "Y" = 50% OR GREATER

COMERICA BANK
CENSUS TRACT LISTINGS
CALIFORNIA
CRA ASSESSMENT AREA

ASSESSMENT AREA	STATE	COUNTY	CENSUS TRACT	MSA/MD	MSA NAME	TRACT INCOME LEVEL	*MINORITY
GREATER LOS ANGELES	06	037	2699.06	31084	LOS ANGELES-LONG BEACH-ANAHEIM	UPPER	Y
GREATER LOS ANGELES	06	037	2699.07	31084	LOS ANGELES-LONG BEACH-ANAHEIM	UPPER	Y
GREATER LOS ANGELES	06	037	2699.08	31084	LOS ANGELES-LONG BEACH-ANAHEIM	UPPER	Y
GREATER LOS ANGELES	06	037	2699.09	31084	LOS ANGELES-LONG BEACH-ANAHEIM	MIDDLE	Y
GREATER LOS ANGELES	06	037	2701.01	31084	LOS ANGELES-LONG BEACH-ANAHEIM	MIDDLE	Y
GREATER LOS ANGELES	06	037	2701.02	31084	LOS ANGELES-LONG BEACH-ANAHEIM	MIDDLE	Y
GREATER LOS ANGELES	06	037	2702.00	31084	LOS ANGELES-LONG BEACH-ANAHEIM	MODERATE	Y
GREATER LOS ANGELES	06	037	2703.00	31084	LOS ANGELES-LONG BEACH-ANAHEIM	UPPER	Y
GREATER LOS ANGELES	06	037	2711.00	31084	LOS ANGELES-LONG BEACH-ANAHEIM	UPPER	N
GREATER LOS ANGELES	06	037	2712.00	31084	LOS ANGELES-LONG BEACH-ANAHEIM	UPPER	Y
GREATER LOS ANGELES	06	037	2713.00	31084	LOS ANGELES-LONG BEACH-ANAHEIM	UPPER	N
GREATER LOS ANGELES	06	037	2714.00	31084	LOS ANGELES-LONG BEACH-ANAHEIM	UPPER	N
GREATER LOS ANGELES	06	037	2715.00	31084	LOS ANGELES-LONG BEACH-ANAHEIM	UPPER	N
GREATER LOS ANGELES	06	037	2716.00	31084	LOS ANGELES-LONG BEACH-ANAHEIM	UPPER	Y
GREATER LOS ANGELES	06	037	2717.02	31084	LOS ANGELES-LONG BEACH-ANAHEIM	MIDDLE	Y
GREATER LOS ANGELES	06	037	2717.03	31084	LOS ANGELES-LONG BEACH-ANAHEIM	UPPER	Y
GREATER LOS ANGELES	06	037	2717.04	31084	LOS ANGELES-LONG BEACH-ANAHEIM	UPPER	Y
GREATER LOS ANGELES	06	037	2718.01	31084	LOS ANGELES-LONG BEACH-ANAHEIM	MIDDLE	Y
GREATER LOS ANGELES	06	037	2718.03	31084	LOS ANGELES-LONG BEACH-ANAHEIM	MIDDLE	Y
GREATER LOS ANGELES	06	037	2718.04	31084	LOS ANGELES-LONG BEACH-ANAHEIM	MIDDLE	Y
GREATER LOS ANGELES	06	037	2719.01	31084	LOS ANGELES-LONG BEACH-ANAHEIM	UPPER	Y
GREATER LOS ANGELES	06	037	2719.02	31084	LOS ANGELES-LONG BEACH-ANAHEIM	MIDDLE	N
GREATER LOS ANGELES	06	037	2721.00	31084	LOS ANGELES-LONG BEACH-ANAHEIM	UPPER	N
GREATER LOS ANGELES	06	037	2722.01	31084	LOS ANGELES-LONG BEACH-ANAHEIM	MIDDLE	Y
GREATER LOS ANGELES	06	037	2722.02	31084	LOS ANGELES-LONG BEACH-ANAHEIM	MIDDLE	Y
GREATER LOS ANGELES	06	037	2723.01	31084	LOS ANGELES-LONG BEACH-ANAHEIM	UPPER	Y
GREATER LOS ANGELES	06	037	2723.02	31084	LOS ANGELES-LONG BEACH-ANAHEIM	MIDDLE	Y
GREATER LOS ANGELES	06	037	2731.00	31084	LOS ANGELES-LONG BEACH-ANAHEIM	UPPER	N
GREATER LOS ANGELES	06	037	2732.00	31084	LOS ANGELES-LONG BEACH-ANAHEIM	UPPER	N
GREATER LOS ANGELES	06	037	2733.00	31084	LOS ANGELES-LONG BEACH-ANAHEIM	NA	N
GREATER LOS ANGELES	06	037	2734.03	31084	LOS ANGELES-LONG BEACH-ANAHEIM	UPPER	N
GREATER LOS ANGELES	06	037	2734.04	31084	LOS ANGELES-LONG BEACH-ANAHEIM	NA	N
GREATER LOS ANGELES	06	037	2735.02	31084	LOS ANGELES-LONG BEACH-ANAHEIM	UPPER	N
GREATER LOS ANGELES	06	037	2736.00	31084	LOS ANGELES-LONG BEACH-ANAHEIM	UPPER	N
GREATER LOS ANGELES	06	037	2737.00	31084	LOS ANGELES-LONG BEACH-ANAHEIM	UPPER	N

*MINORITY: "Y" = 50% OR GREATER

COMERICA BANK
CENSUS TRACT LISTINGS
CALIFORNIA
CRA ASSESSMENT AREA

ASSESSMENT AREA	STATE	COUNTY	CENSUS TRACT	MSA/MD	MSA NAME	TRACT INCOME LEVEL	*MINORITY
GREATER LOS ANGELES	06	037	2738.00	31084	LOS ANGELES-LONG BEACH-ANAHEIM	UPPER	N
GREATER LOS ANGELES	06	037	2739.02	31084	LOS ANGELES-LONG BEACH-ANAHEIM	UPPER	N
GREATER LOS ANGELES	06	037	2741.00	31084	LOS ANGELES-LONG BEACH-ANAHEIM	UPPER	N
GREATER LOS ANGELES	06	037	2742.02	31084	LOS ANGELES-LONG BEACH-ANAHEIM	UPPER	N
GREATER LOS ANGELES	06	037	2751.01	31084	LOS ANGELES-LONG BEACH-ANAHEIM	UPPER	Y
GREATER LOS ANGELES	06	037	2751.02	31084	LOS ANGELES-LONG BEACH-ANAHEIM	MIDDLE	Y
GREATER LOS ANGELES	06	037	2752.00	31084	LOS ANGELES-LONG BEACH-ANAHEIM	UPPER	Y
GREATER LOS ANGELES	06	037	2753.11	31084	LOS ANGELES-LONG BEACH-ANAHEIM	UPPER	Y
GREATER LOS ANGELES	06	037	2753.12	31084	LOS ANGELES-LONG BEACH-ANAHEIM	UPPER	N
GREATER LOS ANGELES	06	037	2753.13	31084	LOS ANGELES-LONG BEACH-ANAHEIM	NA	N
GREATER LOS ANGELES	06	037	2754.00	31084	LOS ANGELES-LONG BEACH-ANAHEIM	UPPER	N
GREATER LOS ANGELES	06	037	2755.00	31084	LOS ANGELES-LONG BEACH-ANAHEIM	MODERATE	Y
GREATER LOS ANGELES	06	037	2756.03	31084	LOS ANGELES-LONG BEACH-ANAHEIM	UPPER	Y
GREATER LOS ANGELES	06	037	2756.04	31084	LOS ANGELES-LONG BEACH-ANAHEIM	UPPER	N
GREATER LOS ANGELES	06	037	2756.05	31084	LOS ANGELES-LONG BEACH-ANAHEIM	UPPER	Y
GREATER LOS ANGELES	06	037	2760.00	31084	LOS ANGELES-LONG BEACH-ANAHEIM	UPPER	N
GREATER LOS ANGELES	06	037	2761.01	31084	LOS ANGELES-LONG BEACH-ANAHEIM	UPPER	Y
GREATER LOS ANGELES	06	037	2761.02	31084	LOS ANGELES-LONG BEACH-ANAHEIM	MODERATE	Y
GREATER LOS ANGELES	06	037	2764.00	31084	LOS ANGELES-LONG BEACH-ANAHEIM	UPPER	N
GREATER LOS ANGELES	06	037	2765.00	31084	LOS ANGELES-LONG BEACH-ANAHEIM	UPPER	N
GREATER LOS ANGELES	06	037	2766.01	31084	LOS ANGELES-LONG BEACH-ANAHEIM	UPPER	N
GREATER LOS ANGELES	06	037	2766.05	31084	LOS ANGELES-LONG BEACH-ANAHEIM	MIDDLE	N
GREATER LOS ANGELES	06	037	2766.06	31084	LOS ANGELES-LONG BEACH-ANAHEIM	MIDDLE	N
GREATER LOS ANGELES	06	037	2766.07	31084	LOS ANGELES-LONG BEACH-ANAHEIM	UPPER	N
GREATER LOS ANGELES	06	037	2766.08	31084	LOS ANGELES-LONG BEACH-ANAHEIM	UPPER	N
GREATER LOS ANGELES	06	037	2770.00	31084	LOS ANGELES-LONG BEACH-ANAHEIM	UPPER	N
GREATER LOS ANGELES	06	037	2771.00	31084	LOS ANGELES-LONG BEACH-ANAHEIM	UPPER	Y
GREATER LOS ANGELES	06	037	2772.00	31084	LOS ANGELES-LONG BEACH-ANAHEIM	MODERATE	Y
GREATER LOS ANGELES	06	037	2774.00	31084	LOS ANGELES-LONG BEACH-ANAHEIM	MODERATE	Y
GREATER LOS ANGELES	06	037	2780.01	31084	LOS ANGELES-LONG BEACH-ANAHEIM	UPPER	Y
GREATER LOS ANGELES	06	037	2781.02	31084	LOS ANGELES-LONG BEACH-ANAHEIM	UPPER	N
GREATER LOS ANGELES	06	037	2911.10	31084	LOS ANGELES-LONG BEACH-ANAHEIM	MIDDLE	Y
GREATER LOS ANGELES	06	037	2911.20	31084	LOS ANGELES-LONG BEACH-ANAHEIM	MIDDLE	Y
GREATER LOS ANGELES	06	037	2911.30	31084	LOS ANGELES-LONG BEACH-ANAHEIM	MIDDLE	Y
GREATER LOS ANGELES	06	037	2912.10	31084	LOS ANGELES-LONG BEACH-ANAHEIM	MODERATE	Y

*MINORITY: "Y" = 50% OR GREATER

COMERICA BANK
CENSUS TRACT LISTINGS
CALIFORNIA
CRA ASSESSMENT AREA

ASSESSMENT AREA	STATE	COUNTY	CENSUS TRACT	MSA/MD	MSA NAME	TRACT INCOME LEVEL	*MINORITY
GREATER LOS ANGELES	06	037	2912.20	31084	LOS ANGELES-LONG BEACH-ANAHEIM	MIDDLE	Y
GREATER LOS ANGELES	06	037	2913.00	31084	LOS ANGELES-LONG BEACH-ANAHEIM	UPPER	Y
GREATER LOS ANGELES	06	037	2920.01	31084	LOS ANGELES-LONG BEACH-ANAHEIM	LOW	Y
GREATER LOS ANGELES	06	037	2920.02	31084	LOS ANGELES-LONG BEACH-ANAHEIM	UPPER	Y
GREATER LOS ANGELES	06	037	2932.03	31084	LOS ANGELES-LONG BEACH-ANAHEIM	MODERATE	Y
GREATER LOS ANGELES	06	037	2932.04	31084	LOS ANGELES-LONG BEACH-ANAHEIM	MIDDLE	Y
GREATER LOS ANGELES	06	037	2932.05	31084	LOS ANGELES-LONG BEACH-ANAHEIM	MODERATE	Y
GREATER LOS ANGELES	06	037	2932.06	31084	LOS ANGELES-LONG BEACH-ANAHEIM	MODERATE	Y
GREATER LOS ANGELES	06	037	2933.01	31084	LOS ANGELES-LONG BEACH-ANAHEIM	MIDDLE	Y
GREATER LOS ANGELES	06	037	2933.02	31084	LOS ANGELES-LONG BEACH-ANAHEIM	MIDDLE	Y
GREATER LOS ANGELES	06	037	2933.04	31084	LOS ANGELES-LONG BEACH-ANAHEIM	MIDDLE	Y
GREATER LOS ANGELES	06	037	2933.06	31084	LOS ANGELES-LONG BEACH-ANAHEIM	UPPER	Y
GREATER LOS ANGELES	06	037	2933.07	31084	LOS ANGELES-LONG BEACH-ANAHEIM	MODERATE	Y
GREATER LOS ANGELES	06	037	2941.10	31084	LOS ANGELES-LONG BEACH-ANAHEIM	MODERATE	Y
GREATER LOS ANGELES	06	037	2941.20	31084	LOS ANGELES-LONG BEACH-ANAHEIM	LOW	Y
GREATER LOS ANGELES	06	037	2942.00	31084	LOS ANGELES-LONG BEACH-ANAHEIM	MIDDLE	Y
GREATER LOS ANGELES	06	037	2943.01	31084	LOS ANGELES-LONG BEACH-ANAHEIM	MIDDLE	Y
GREATER LOS ANGELES	06	037	2943.02	31084	LOS ANGELES-LONG BEACH-ANAHEIM	MODERATE	Y
GREATER LOS ANGELES	06	037	2944.10	31084	LOS ANGELES-LONG BEACH-ANAHEIM	MODERATE	Y
GREATER LOS ANGELES	06	037	2944.21	31084	LOS ANGELES-LONG BEACH-ANAHEIM	MODERATE	Y
GREATER LOS ANGELES	06	037	2945.10	31084	LOS ANGELES-LONG BEACH-ANAHEIM	MODERATE	Y
GREATER LOS ANGELES	06	037	2945.20	31084	LOS ANGELES-LONG BEACH-ANAHEIM	MODERATE	Y
GREATER LOS ANGELES	06	037	2946.10	31084	LOS ANGELES-LONG BEACH-ANAHEIM	MIDDLE	Y
GREATER LOS ANGELES	06	037	2946.20	31084	LOS ANGELES-LONG BEACH-ANAHEIM	MODERATE	Y
GREATER LOS ANGELES	06	037	2947.01	31084	LOS ANGELES-LONG BEACH-ANAHEIM	MODERATE	Y
GREATER LOS ANGELES	06	037	2948.10	31084	LOS ANGELES-LONG BEACH-ANAHEIM	MODERATE	Y
GREATER LOS ANGELES	06	037	2948.20	31084	LOS ANGELES-LONG BEACH-ANAHEIM	LOW	Y
GREATER LOS ANGELES	06	037	2948.30	31084	LOS ANGELES-LONG BEACH-ANAHEIM	MODERATE	Y
GREATER LOS ANGELES	06	037	2949.00	31084	LOS ANGELES-LONG BEACH-ANAHEIM	MODERATE	Y
GREATER LOS ANGELES	06	037	2951.03	31084	LOS ANGELES-LONG BEACH-ANAHEIM	UPPER	N
GREATER LOS ANGELES	06	037	2962.10	31084	LOS ANGELES-LONG BEACH-ANAHEIM	LOW	Y
GREATER LOS ANGELES	06	037	2962.20	31084	LOS ANGELES-LONG BEACH-ANAHEIM	LOW	Y
GREATER LOS ANGELES	06	037	2963.00	31084	LOS ANGELES-LONG BEACH-ANAHEIM	UPPER	Y
GREATER LOS ANGELES	06	037	2964.01	31084	LOS ANGELES-LONG BEACH-ANAHEIM	UPPER	Y
GREATER LOS ANGELES	06	037	2964.02	31084	LOS ANGELES-LONG BEACH-ANAHEIM	UPPER	Y

*MINORITY: "Y" = 50% OR GREATER

COMERICA BANK
CENSUS TRACT LISTINGS
CALIFORNIA
CRA ASSESSMENT AREA

ASSESSMENT AREA	STATE	COUNTY	CENSUS TRACT	MSA/MD	MSA NAME	TRACT INCOME LEVEL	*MINORITY
GREATER LOS ANGELES	06	037	2965.00	31084	LOS ANGELES-LONG BEACH-ANAHEIM	MODERATE	Y
GREATER LOS ANGELES	06	037	2966.00	31084	LOS ANGELES-LONG BEACH-ANAHEIM	MODERATE	Y
GREATER LOS ANGELES	06	037	2969.01	31084	LOS ANGELES-LONG BEACH-ANAHEIM	MODERATE	Y
GREATER LOS ANGELES	06	037	2969.02	31084	LOS ANGELES-LONG BEACH-ANAHEIM	MODERATE	Y
GREATER LOS ANGELES	06	037	2970.01	31084	LOS ANGELES-LONG BEACH-ANAHEIM	UPPER	N
GREATER LOS ANGELES	06	037	2970.02	31084	LOS ANGELES-LONG BEACH-ANAHEIM	UPPER	Y
GREATER LOS ANGELES	06	037	2971.10	31084	LOS ANGELES-LONG BEACH-ANAHEIM	MODERATE	Y
GREATER LOS ANGELES	06	037	2971.20	31084	LOS ANGELES-LONG BEACH-ANAHEIM	MIDDLE	Y
GREATER LOS ANGELES	06	037	2972.01	31084	LOS ANGELES-LONG BEACH-ANAHEIM	MODERATE	Y
GREATER LOS ANGELES	06	037	2972.02	31084	LOS ANGELES-LONG BEACH-ANAHEIM	MIDDLE	Y
GREATER LOS ANGELES	06	037	2973.00	31084	LOS ANGELES-LONG BEACH-ANAHEIM	UPPER	N
GREATER LOS ANGELES	06	037	2974.00	31084	LOS ANGELES-LONG BEACH-ANAHEIM	UPPER	N
GREATER LOS ANGELES	06	037	2975.01	31084	LOS ANGELES-LONG BEACH-ANAHEIM	UPPER	N
GREATER LOS ANGELES	06	037	2975.02	31084	LOS ANGELES-LONG BEACH-ANAHEIM	MIDDLE	Y
GREATER LOS ANGELES	06	037	2976.01	31084	LOS ANGELES-LONG BEACH-ANAHEIM	MIDDLE	Y
GREATER LOS ANGELES	06	037	2976.02	31084	LOS ANGELES-LONG BEACH-ANAHEIM	UPPER	Y
GREATER LOS ANGELES	06	037	3001.00	31084	LOS ANGELES-LONG BEACH-ANAHEIM	UPPER	N
GREATER LOS ANGELES	06	037	3002.00	31084	LOS ANGELES-LONG BEACH-ANAHEIM	UPPER	Y
GREATER LOS ANGELES	06	037	3003.01	31084	LOS ANGELES-LONG BEACH-ANAHEIM	UPPER	N
GREATER LOS ANGELES	06	037	3004.00	31084	LOS ANGELES-LONG BEACH-ANAHEIM	UPPER	N
GREATER LOS ANGELES	06	037	3005.01	31084	LOS ANGELES-LONG BEACH-ANAHEIM	UPPER	Y
GREATER LOS ANGELES	06	037	3005.03	31084	LOS ANGELES-LONG BEACH-ANAHEIM	UPPER	N
GREATER LOS ANGELES	06	037	3006.01	31084	LOS ANGELES-LONG BEACH-ANAHEIM	UPPER	Y
GREATER LOS ANGELES	06	037	3006.02	31084	LOS ANGELES-LONG BEACH-ANAHEIM	UPPER	N
GREATER LOS ANGELES	06	037	3007.01	31084	LOS ANGELES-LONG BEACH-ANAHEIM	UPPER	N
GREATER LOS ANGELES	06	037	3007.02	31084	LOS ANGELES-LONG BEACH-ANAHEIM	UPPER	N
GREATER LOS ANGELES	06	037	3008.00	31084	LOS ANGELES-LONG BEACH-ANAHEIM	UPPER	N
GREATER LOS ANGELES	06	037	3009.01	31084	LOS ANGELES-LONG BEACH-ANAHEIM	UPPER	N
GREATER LOS ANGELES	06	037	3009.02	31084	LOS ANGELES-LONG BEACH-ANAHEIM	UPPER	N
GREATER LOS ANGELES	06	037	3010.00	31084	LOS ANGELES-LONG BEACH-ANAHEIM	UPPER	N
GREATER LOS ANGELES	06	037	3011.00	31084	LOS ANGELES-LONG BEACH-ANAHEIM	UPPER	N
GREATER LOS ANGELES	06	037	3012.03	31084	LOS ANGELES-LONG BEACH-ANAHEIM	MIDDLE	N
GREATER LOS ANGELES	06	037	3012.04	31084	LOS ANGELES-LONG BEACH-ANAHEIM	UPPER	N
GREATER LOS ANGELES	06	037	3012.05	31084	LOS ANGELES-LONG BEACH-ANAHEIM	UPPER	N
GREATER LOS ANGELES	06	037	3012.06	31084	LOS ANGELES-LONG BEACH-ANAHEIM	MIDDLE	N

*MINORITY: "Y" = 50% OR GREATER

COMERICA BANK
CENSUS TRACT LISTINGS
CALIFORNIA
CRA ASSESSMENT AREA

ASSESSMENT AREA	STATE	COUNTY	CENSUS TRACT	MSA/MD	MSA NAME	TRACT INCOME LEVEL	*MINORITY
GREATER LOS ANGELES	06	037	3013.00	31084	LOS ANGELES-LONG BEACH-ANAHEIM	UPPER	N
GREATER LOS ANGELES	06	037	3014.00	31084	LOS ANGELES-LONG BEACH-ANAHEIM	UPPER	N
GREATER LOS ANGELES	06	037	3015.01	31084	LOS ANGELES-LONG BEACH-ANAHEIM	UPPER	N
GREATER LOS ANGELES	06	037	3015.02	31084	LOS ANGELES-LONG BEACH-ANAHEIM	MODERATE	N
GREATER LOS ANGELES	06	037	3016.01	31084	LOS ANGELES-LONG BEACH-ANAHEIM	MODERATE	N
GREATER LOS ANGELES	06	037	3016.02	31084	LOS ANGELES-LONG BEACH-ANAHEIM	MIDDLE	Y
GREATER LOS ANGELES	06	037	3017.01	31084	LOS ANGELES-LONG BEACH-ANAHEIM	MIDDLE	N
GREATER LOS ANGELES	06	037	3017.02	31084	LOS ANGELES-LONG BEACH-ANAHEIM	MIDDLE	N
GREATER LOS ANGELES	06	037	3018.01	31084	LOS ANGELES-LONG BEACH-ANAHEIM	MODERATE	N
GREATER LOS ANGELES	06	037	3018.02	31084	LOS ANGELES-LONG BEACH-ANAHEIM	MIDDLE	N
GREATER LOS ANGELES	06	037	3019.01	31084	LOS ANGELES-LONG BEACH-ANAHEIM	MIDDLE	N
GREATER LOS ANGELES	06	037	3019.02	31084	LOS ANGELES-LONG BEACH-ANAHEIM	MODERATE	N
GREATER LOS ANGELES	06	037	3020.02	31084	LOS ANGELES-LONG BEACH-ANAHEIM	MODERATE	N
GREATER LOS ANGELES	06	037	3020.03	31084	LOS ANGELES-LONG BEACH-ANAHEIM	MODERATE	N
GREATER LOS ANGELES	06	037	3020.04	31084	LOS ANGELES-LONG BEACH-ANAHEIM	MIDDLE	N
GREATER LOS ANGELES	06	037	3021.02	31084	LOS ANGELES-LONG BEACH-ANAHEIM	UPPER	N
GREATER LOS ANGELES	06	037	3021.03	31084	LOS ANGELES-LONG BEACH-ANAHEIM	MODERATE	N
GREATER LOS ANGELES	06	037	3021.04	31084	LOS ANGELES-LONG BEACH-ANAHEIM	MODERATE	Y
GREATER LOS ANGELES	06	037	3022.01	31084	LOS ANGELES-LONG BEACH-ANAHEIM	LOW	N
GREATER LOS ANGELES	06	037	3022.02	31084	LOS ANGELES-LONG BEACH-ANAHEIM	MODERATE	N
GREATER LOS ANGELES	06	037	3023.01	31084	LOS ANGELES-LONG BEACH-ANAHEIM	MIDDLE	N
GREATER LOS ANGELES	06	037	3023.02	31084	LOS ANGELES-LONG BEACH-ANAHEIM	MODERATE	Y
GREATER LOS ANGELES	06	037	3024.01	31084	LOS ANGELES-LONG BEACH-ANAHEIM	MODERATE	Y
GREATER LOS ANGELES	06	037	3025.03	31084	LOS ANGELES-LONG BEACH-ANAHEIM	MODERATE	N
GREATER LOS ANGELES	06	037	3025.04	31084	LOS ANGELES-LONG BEACH-ANAHEIM	MODERATE	N
GREATER LOS ANGELES	06	037	3025.05	31084	LOS ANGELES-LONG BEACH-ANAHEIM	MODERATE	Y
GREATER LOS ANGELES	06	037	3025.06	31084	LOS ANGELES-LONG BEACH-ANAHEIM	MODERATE	N
GREATER LOS ANGELES	06	037	3101.00	31084	LOS ANGELES-LONG BEACH-ANAHEIM	UPPER	N
GREATER LOS ANGELES	06	037	3102.01	31084	LOS ANGELES-LONG BEACH-ANAHEIM	UPPER	N
GREATER LOS ANGELES	06	037	3102.02	31084	LOS ANGELES-LONG BEACH-ANAHEIM	MIDDLE	N
GREATER LOS ANGELES	06	037	3103.00	31084	LOS ANGELES-LONG BEACH-ANAHEIM	UPPER	N
GREATER LOS ANGELES	06	037	3104.00	31084	LOS ANGELES-LONG BEACH-ANAHEIM	UPPER	N
GREATER LOS ANGELES	06	037	3105.01	31084	LOS ANGELES-LONG BEACH-ANAHEIM	MODERATE	Y
GREATER LOS ANGELES	06	037	3106.01	31084	LOS ANGELES-LONG BEACH-ANAHEIM	MIDDLE	Y
GREATER LOS ANGELES	06	037	3106.02	31084	LOS ANGELES-LONG BEACH-ANAHEIM	UPPER	N

*MINORITY: "Y" = 50% OR GREATER

COMERICA BANK
CENSUS TRACT LISTINGS
CALIFORNIA
CRA ASSESSMENT AREA

ASSESSMENT AREA	STATE	COUNTY	CENSUS TRACT	MSA/MD	MSA NAME	TRACT INCOME LEVEL	*MINORITY
GREATER LOS ANGELES	06	037	3107.01	31084	LOS ANGELES-LONG BEACH-ANAHEIM	LOW	N
GREATER LOS ANGELES	06	037	3107.03	31084	LOS ANGELES-LONG BEACH-ANAHEIM	MIDDLE	N
GREATER LOS ANGELES	06	037	3107.04	31084	LOS ANGELES-LONG BEACH-ANAHEIM	MIDDLE	N
GREATER LOS ANGELES	06	037	3107.05	31084	LOS ANGELES-LONG BEACH-ANAHEIM	NA	N
GREATER LOS ANGELES	06	037	3108.00	31084	LOS ANGELES-LONG BEACH-ANAHEIM	UPPER	N
GREATER LOS ANGELES	06	037	3109.00	31084	LOS ANGELES-LONG BEACH-ANAHEIM	UPPER	Y
GREATER LOS ANGELES	06	037	3110.00	31084	LOS ANGELES-LONG BEACH-ANAHEIM	UPPER	Y
GREATER LOS ANGELES	06	037	3111.00	31084	LOS ANGELES-LONG BEACH-ANAHEIM	UPPER	Y
GREATER LOS ANGELES	06	037	3112.00	31084	LOS ANGELES-LONG BEACH-ANAHEIM	MIDDLE	N
GREATER LOS ANGELES	06	037	3113.00	31084	LOS ANGELES-LONG BEACH-ANAHEIM	UPPER	N
GREATER LOS ANGELES	06	037	3114.00	31084	LOS ANGELES-LONG BEACH-ANAHEIM	UPPER	N
GREATER LOS ANGELES	06	037	3115.00	31084	LOS ANGELES-LONG BEACH-ANAHEIM	UPPER	N
GREATER LOS ANGELES	06	037	3116.01	31084	LOS ANGELES-LONG BEACH-ANAHEIM	MIDDLE	N
GREATER LOS ANGELES	06	037	3116.02	31084	LOS ANGELES-LONG BEACH-ANAHEIM	UPPER	N
GREATER LOS ANGELES	06	037	3117.00	31084	LOS ANGELES-LONG BEACH-ANAHEIM	UPPER	N
GREATER LOS ANGELES	06	037	3118.01	31084	LOS ANGELES-LONG BEACH-ANAHEIM	MIDDLE	Y
GREATER LOS ANGELES	06	037	3118.02	31084	LOS ANGELES-LONG BEACH-ANAHEIM	MIDDLE	Y
GREATER LOS ANGELES	06	037	3201.01	31084	LOS ANGELES-LONG BEACH-ANAHEIM	MIDDLE	Y
GREATER LOS ANGELES	06	037	3201.02	31084	LOS ANGELES-LONG BEACH-ANAHEIM	MIDDLE	Y
GREATER LOS ANGELES	06	037	3202.01	31084	LOS ANGELES-LONG BEACH-ANAHEIM	MODERATE	Y
GREATER LOS ANGELES	06	037	3202.02	31084	LOS ANGELES-LONG BEACH-ANAHEIM	MIDDLE	Y
GREATER LOS ANGELES	06	037	3203.00	31084	LOS ANGELES-LONG BEACH-ANAHEIM	MIDDLE	Y
GREATER LOS ANGELES	06	037	4002.05	31084	LOS ANGELES-LONG BEACH-ANAHEIM	UPPER	Y
GREATER LOS ANGELES	06	037	4002.06	31084	LOS ANGELES-LONG BEACH-ANAHEIM	UPPER	Y
GREATER LOS ANGELES	06	037	4002.07	31084	LOS ANGELES-LONG BEACH-ANAHEIM	UPPER	N
GREATER LOS ANGELES	06	037	4002.08	31084	LOS ANGELES-LONG BEACH-ANAHEIM	UPPER	N
GREATER LOS ANGELES	06	037	4002.09	31084	LOS ANGELES-LONG BEACH-ANAHEIM	UPPER	N
GREATER LOS ANGELES	06	037	4003.04	31084	LOS ANGELES-LONG BEACH-ANAHEIM	UPPER	Y
GREATER LOS ANGELES	06	037	4004.02	31084	LOS ANGELES-LONG BEACH-ANAHEIM	UPPER	Y
GREATER LOS ANGELES	06	037	4004.03	31084	LOS ANGELES-LONG BEACH-ANAHEIM	UPPER	Y
GREATER LOS ANGELES	06	037	4004.04	31084	LOS ANGELES-LONG BEACH-ANAHEIM	UPPER	N
GREATER LOS ANGELES	06	037	4005.01	31084	LOS ANGELES-LONG BEACH-ANAHEIM	UPPER	N
GREATER LOS ANGELES	06	037	4006.02	31084	LOS ANGELES-LONG BEACH-ANAHEIM	MIDDLE	Y
GREATER LOS ANGELES	06	037	4006.03	31084	LOS ANGELES-LONG BEACH-ANAHEIM	MIDDLE	Y
GREATER LOS ANGELES	06	037	4006.05	31084	LOS ANGELES-LONG BEACH-ANAHEIM	UPPER	Y

*MINORITY: "Y" = 50% OR GREATER

COMERICA BANK
CENSUS TRACT LISTINGS
CALIFORNIA
CRA ASSESSMENT AREA

ASSESSMENT AREA	STATE	COUNTY	CENSUS TRACT	MSA/MD	MSA NAME	TRACT INCOME LEVEL	*MINORITY
GREATER LOS ANGELES	06	037	4008.01	31084	LOS ANGELES-LONG BEACH-ANAHEIM	UPPER	Y
GREATER LOS ANGELES	06	037	4010.01	31084	LOS ANGELES-LONG BEACH-ANAHEIM	UPPER	N
GREATER LOS ANGELES	06	037	4010.02	31084	LOS ANGELES-LONG BEACH-ANAHEIM	UPPER	N
GREATER LOS ANGELES	06	037	4011.01	31084	LOS ANGELES-LONG BEACH-ANAHEIM	MIDDLE	Y
GREATER LOS ANGELES	06	037	4011.02	31084	LOS ANGELES-LONG BEACH-ANAHEIM	MIDDLE	Y
GREATER LOS ANGELES	06	037	4012.01	31084	LOS ANGELES-LONG BEACH-ANAHEIM	UPPER	Y
GREATER LOS ANGELES	06	037	4012.02	31084	LOS ANGELES-LONG BEACH-ANAHEIM	UPPER	Y
GREATER LOS ANGELES	06	037	4012.03	31084	LOS ANGELES-LONG BEACH-ANAHEIM	MIDDLE	Y
GREATER LOS ANGELES	06	037	4013.03	31084	LOS ANGELES-LONG BEACH-ANAHEIM	UPPER	Y
GREATER LOS ANGELES	06	037	4013.04	31084	LOS ANGELES-LONG BEACH-ANAHEIM	UPPER	Y
GREATER LOS ANGELES	06	037	4013.11	31084	LOS ANGELES-LONG BEACH-ANAHEIM	MIDDLE	Y
GREATER LOS ANGELES	06	037	4013.12	31084	LOS ANGELES-LONG BEACH-ANAHEIM	UPPER	Y
GREATER LOS ANGELES	06	037	4015.00	31084	LOS ANGELES-LONG BEACH-ANAHEIM	MIDDLE	Y
GREATER LOS ANGELES	06	037	4016.01	31084	LOS ANGELES-LONG BEACH-ANAHEIM	UPPER	Y
GREATER LOS ANGELES	06	037	4016.02	31084	LOS ANGELES-LONG BEACH-ANAHEIM	UPPER	Y
GREATER LOS ANGELES	06	037	4017.05	31084	LOS ANGELES-LONG BEACH-ANAHEIM	UPPER	Y
GREATER LOS ANGELES	06	037	4017.06	31084	LOS ANGELES-LONG BEACH-ANAHEIM	MIDDLE	Y
GREATER LOS ANGELES	06	037	4017.07	31084	LOS ANGELES-LONG BEACH-ANAHEIM	MIDDLE	Y
GREATER LOS ANGELES	06	037	4018.01	31084	LOS ANGELES-LONG BEACH-ANAHEIM	UPPER	Y
GREATER LOS ANGELES	06	037	4018.02	31084	LOS ANGELES-LONG BEACH-ANAHEIM	UPPER	Y
GREATER LOS ANGELES	06	037	4019.01	31084	LOS ANGELES-LONG BEACH-ANAHEIM	UPPER	Y
GREATER LOS ANGELES	06	037	4019.02	31084	LOS ANGELES-LONG BEACH-ANAHEIM	UPPER	N
GREATER LOS ANGELES	06	037	4020.01	31084	LOS ANGELES-LONG BEACH-ANAHEIM	UPPER	Y
GREATER LOS ANGELES	06	037	4020.02	31084	LOS ANGELES-LONG BEACH-ANAHEIM	MIDDLE	Y
GREATER LOS ANGELES	06	037	4021.01	31084	LOS ANGELES-LONG BEACH-ANAHEIM	MIDDLE	Y
GREATER LOS ANGELES	06	037	4021.02	31084	LOS ANGELES-LONG BEACH-ANAHEIM	MIDDLE	Y
GREATER LOS ANGELES	06	037	4022.00	31084	LOS ANGELES-LONG BEACH-ANAHEIM	MIDDLE	Y
GREATER LOS ANGELES	06	037	4023.01	31084	LOS ANGELES-LONG BEACH-ANAHEIM	MIDDLE	Y
GREATER LOS ANGELES	06	037	4023.03	31084	LOS ANGELES-LONG BEACH-ANAHEIM	MODERATE	Y
GREATER LOS ANGELES	06	037	4023.04	31084	LOS ANGELES-LONG BEACH-ANAHEIM	MODERATE	Y
GREATER LOS ANGELES	06	037	4024.03	31084	LOS ANGELES-LONG BEACH-ANAHEIM	MIDDLE	Y
GREATER LOS ANGELES	06	037	4024.04	31084	LOS ANGELES-LONG BEACH-ANAHEIM	NA	Y
GREATER LOS ANGELES	06	037	4024.05	31084	LOS ANGELES-LONG BEACH-ANAHEIM	MODERATE	Y
GREATER LOS ANGELES	06	037	4024.06	31084	LOS ANGELES-LONG BEACH-ANAHEIM	MODERATE	Y
GREATER LOS ANGELES	06	037	4025.01	31084	LOS ANGELES-LONG BEACH-ANAHEIM	MODERATE	Y

*MINORITY: "Y" = 50% OR GREATER

COMERICA BANK
CENSUS TRACT LISTINGS
CALIFORNIA
CRA ASSESSMENT AREA

ASSESSMENT AREA	STATE	COUNTY	CENSUS TRACT	MSA/MD	MSA NAME	TRACT INCOME LEVEL	*MINORITY
GREATER LOS ANGELES	06	037	4025.03	31084	LOS ANGELES-LONG BEACH-ANAHEIM	MODERATE	Y
GREATER LOS ANGELES	06	037	4025.04	31084	LOS ANGELES-LONG BEACH-ANAHEIM	MODERATE	Y
GREATER LOS ANGELES	06	037	4026.01	31084	LOS ANGELES-LONG BEACH-ANAHEIM	MODERATE	Y
GREATER LOS ANGELES	06	037	4026.02	31084	LOS ANGELES-LONG BEACH-ANAHEIM	MIDDLE	Y
GREATER LOS ANGELES	06	037	4027.02	31084	LOS ANGELES-LONG BEACH-ANAHEIM	LOW	Y
GREATER LOS ANGELES	06	037	4027.03	31084	LOS ANGELES-LONG BEACH-ANAHEIM	MIDDLE	Y
GREATER LOS ANGELES	06	037	4027.05	31084	LOS ANGELES-LONG BEACH-ANAHEIM	MIDDLE	Y
GREATER LOS ANGELES	06	037	4027.06	31084	LOS ANGELES-LONG BEACH-ANAHEIM	MIDDLE	Y
GREATER LOS ANGELES	06	037	4028.01	31084	LOS ANGELES-LONG BEACH-ANAHEIM	MODERATE	Y
GREATER LOS ANGELES	06	037	4028.03	31084	LOS ANGELES-LONG BEACH-ANAHEIM	MODERATE	Y
GREATER LOS ANGELES	06	037	4028.04	31084	LOS ANGELES-LONG BEACH-ANAHEIM	MODERATE	Y
GREATER LOS ANGELES	06	037	4029.02	31084	LOS ANGELES-LONG BEACH-ANAHEIM	MIDDLE	Y
GREATER LOS ANGELES	06	037	4029.03	31084	LOS ANGELES-LONG BEACH-ANAHEIM	MODERATE	Y
GREATER LOS ANGELES	06	037	4029.04	31084	LOS ANGELES-LONG BEACH-ANAHEIM	MODERATE	Y
GREATER LOS ANGELES	06	037	4030.00	31084	LOS ANGELES-LONG BEACH-ANAHEIM	MODERATE	Y
GREATER LOS ANGELES	06	037	4033.05	31084	LOS ANGELES-LONG BEACH-ANAHEIM	UPPER	Y
GREATER LOS ANGELES	06	037	4033.16	31084	LOS ANGELES-LONG BEACH-ANAHEIM	UPPER	Y
GREATER LOS ANGELES	06	037	4033.17	31084	LOS ANGELES-LONG BEACH-ANAHEIM	UPPER	Y
GREATER LOS ANGELES	06	037	4033.18	31084	LOS ANGELES-LONG BEACH-ANAHEIM	MIDDLE	Y
GREATER LOS ANGELES	06	037	4033.19	31084	LOS ANGELES-LONG BEACH-ANAHEIM	UPPER	Y
GREATER LOS ANGELES	06	037	4033.20	31084	LOS ANGELES-LONG BEACH-ANAHEIM	UPPER	Y
GREATER LOS ANGELES	06	037	4033.21	31084	LOS ANGELES-LONG BEACH-ANAHEIM	UPPER	Y
GREATER LOS ANGELES	06	037	4033.23	31084	LOS ANGELES-LONG BEACH-ANAHEIM	MIDDLE	Y
GREATER LOS ANGELES	06	037	4033.24	31084	LOS ANGELES-LONG BEACH-ANAHEIM	UPPER	Y
GREATER LOS ANGELES	06	037	4033.25	31084	LOS ANGELES-LONG BEACH-ANAHEIM	UPPER	Y
GREATER LOS ANGELES	06	037	4033.26	31084	LOS ANGELES-LONG BEACH-ANAHEIM	MIDDLE	Y
GREATER LOS ANGELES	06	037	4033.27	31084	LOS ANGELES-LONG BEACH-ANAHEIM	UPPER	Y
GREATER LOS ANGELES	06	037	4033.28	31084	LOS ANGELES-LONG BEACH-ANAHEIM	MIDDLE	Y
GREATER LOS ANGELES	06	037	4034.01	31084	LOS ANGELES-LONG BEACH-ANAHEIM	UPPER	Y
GREATER LOS ANGELES	06	037	4034.02	31084	LOS ANGELES-LONG BEACH-ANAHEIM	UPPER	Y
GREATER LOS ANGELES	06	037	4034.03	31084	LOS ANGELES-LONG BEACH-ANAHEIM	UPPER	Y
GREATER LOS ANGELES	06	037	4034.04	31084	LOS ANGELES-LONG BEACH-ANAHEIM	UPPER	Y
GREATER LOS ANGELES	06	037	4034.07	31084	LOS ANGELES-LONG BEACH-ANAHEIM	UPPER	Y
GREATER LOS ANGELES	06	037	4034.08	31084	LOS ANGELES-LONG BEACH-ANAHEIM	UPPER	Y
GREATER LOS ANGELES	06	037	4034.09	31084	LOS ANGELES-LONG BEACH-ANAHEIM	UPPER	Y

*MINORITY: "Y" = 50% OR GREATER

COMERICA BANK
CENSUS TRACT LISTINGS
CALIFORNIA
CRA ASSESSMENT AREA

ASSESSMENT AREA	STATE	COUNTY	CENSUS TRACT	MSA/MD	MSA NAME	TRACT INCOME LEVEL	*MINORITY
GREATER LOS ANGELES	06	037	4035.00	31084	LOS ANGELES-LONG BEACH-ANAHEIM	UPPER	Y
GREATER LOS ANGELES	06	037	4036.01	31084	LOS ANGELES-LONG BEACH-ANAHEIM	MIDDLE	Y
GREATER LOS ANGELES	06	037	4037.02	31084	LOS ANGELES-LONG BEACH-ANAHEIM	UPPER	Y
GREATER LOS ANGELES	06	037	4037.03	31084	LOS ANGELES-LONG BEACH-ANAHEIM	UPPER	Y
GREATER LOS ANGELES	06	037	4037.21	31084	LOS ANGELES-LONG BEACH-ANAHEIM	MIDDLE	Y
GREATER LOS ANGELES	06	037	4037.22	31084	LOS ANGELES-LONG BEACH-ANAHEIM	MODERATE	Y
GREATER LOS ANGELES	06	037	4038.01	31084	LOS ANGELES-LONG BEACH-ANAHEIM	MIDDLE	Y
GREATER LOS ANGELES	06	037	4038.02	31084	LOS ANGELES-LONG BEACH-ANAHEIM	MIDDLE	Y
GREATER LOS ANGELES	06	037	4039.01	31084	LOS ANGELES-LONG BEACH-ANAHEIM	MIDDLE	Y
GREATER LOS ANGELES	06	037	4039.02	31084	LOS ANGELES-LONG BEACH-ANAHEIM	UPPER	Y
GREATER LOS ANGELES	06	037	4040.00	31084	LOS ANGELES-LONG BEACH-ANAHEIM	MIDDLE	Y
GREATER LOS ANGELES	06	037	4041.00	31084	LOS ANGELES-LONG BEACH-ANAHEIM	MODERATE	Y
GREATER LOS ANGELES	06	037	4042.01	31084	LOS ANGELES-LONG BEACH-ANAHEIM	MIDDLE	Y
GREATER LOS ANGELES	06	037	4042.03	31084	LOS ANGELES-LONG BEACH-ANAHEIM	MIDDLE	Y
GREATER LOS ANGELES	06	037	4043.01	31084	LOS ANGELES-LONG BEACH-ANAHEIM	MODERATE	Y
GREATER LOS ANGELES	06	037	4043.02	31084	LOS ANGELES-LONG BEACH-ANAHEIM	MIDDLE	Y
GREATER LOS ANGELES	06	037	4044.01	31084	LOS ANGELES-LONG BEACH-ANAHEIM	MIDDLE	Y
GREATER LOS ANGELES	06	037	4044.02	31084	LOS ANGELES-LONG BEACH-ANAHEIM	MIDDLE	Y
GREATER LOS ANGELES	06	037	4045.01	31084	LOS ANGELES-LONG BEACH-ANAHEIM	MODERATE	Y
GREATER LOS ANGELES	06	037	4045.03	31084	LOS ANGELES-LONG BEACH-ANAHEIM	MIDDLE	Y
GREATER LOS ANGELES	06	037	4045.04	31084	LOS ANGELES-LONG BEACH-ANAHEIM	MIDDLE	Y
GREATER LOS ANGELES	06	037	4046.00	31084	LOS ANGELES-LONG BEACH-ANAHEIM	MIDDLE	Y
GREATER LOS ANGELES	06	037	4047.01	31084	LOS ANGELES-LONG BEACH-ANAHEIM	MIDDLE	Y
GREATER LOS ANGELES	06	037	4047.02	31084	LOS ANGELES-LONG BEACH-ANAHEIM	MIDDLE	Y
GREATER LOS ANGELES	06	037	4047.03	31084	LOS ANGELES-LONG BEACH-ANAHEIM	MODERATE	Y
GREATER LOS ANGELES	06	037	4048.04	31084	LOS ANGELES-LONG BEACH-ANAHEIM	MIDDLE	Y
GREATER LOS ANGELES	06	037	4048.05	31084	LOS ANGELES-LONG BEACH-ANAHEIM	MIDDLE	Y
GREATER LOS ANGELES	06	037	4048.06	31084	LOS ANGELES-LONG BEACH-ANAHEIM	MIDDLE	Y
GREATER LOS ANGELES	06	037	4049.01	31084	LOS ANGELES-LONG BEACH-ANAHEIM	MIDDLE	Y
GREATER LOS ANGELES	06	037	4049.02	31084	LOS ANGELES-LONG BEACH-ANAHEIM	MIDDLE	Y
GREATER LOS ANGELES	06	037	4049.03	31084	LOS ANGELES-LONG BEACH-ANAHEIM	MODERATE	Y
GREATER LOS ANGELES	06	037	4050.01	31084	LOS ANGELES-LONG BEACH-ANAHEIM	MIDDLE	Y
GREATER LOS ANGELES	06	037	4050.02	31084	LOS ANGELES-LONG BEACH-ANAHEIM	MODERATE	Y
GREATER LOS ANGELES	06	037	4051.01	31084	LOS ANGELES-LONG BEACH-ANAHEIM	MODERATE	Y
GREATER LOS ANGELES	06	037	4051.02	31084	LOS ANGELES-LONG BEACH-ANAHEIM	MODERATE	Y

*MINORITY: "Y" = 50% OR GREATER

COMERICA BANK
CENSUS TRACT LISTINGS
CALIFORNIA
CRA ASSESSMENT AREA

ASSESSMENT AREA	STATE	COUNTY	CENSUS TRACT	MSA/MD	MSA NAME	TRACT INCOME LEVEL	*MINORITY
GREATER LOS ANGELES	06	037	4052.01	31084	LOS ANGELES-LONG BEACH-ANAHEIM	MODERATE	Y
GREATER LOS ANGELES	06	037	4052.02	31084	LOS ANGELES-LONG BEACH-ANAHEIM	MIDDLE	Y
GREATER LOS ANGELES	06	037	4052.03	31084	LOS ANGELES-LONG BEACH-ANAHEIM	MIDDLE	Y
GREATER LOS ANGELES	06	037	4053.01	31084	LOS ANGELES-LONG BEACH-ANAHEIM	MIDDLE	Y
GREATER LOS ANGELES	06	037	4053.02	31084	LOS ANGELES-LONG BEACH-ANAHEIM	MIDDLE	Y
GREATER LOS ANGELES	06	037	4054.00	31084	LOS ANGELES-LONG BEACH-ANAHEIM	MIDDLE	Y
GREATER LOS ANGELES	06	037	4055.00	31084	LOS ANGELES-LONG BEACH-ANAHEIM	MIDDLE	Y
GREATER LOS ANGELES	06	037	4056.00	31084	LOS ANGELES-LONG BEACH-ANAHEIM	UPPER	Y
GREATER LOS ANGELES	06	037	4057.01	31084	LOS ANGELES-LONG BEACH-ANAHEIM	UPPER	Y
GREATER LOS ANGELES	06	037	4057.02	31084	LOS ANGELES-LONG BEACH-ANAHEIM	MIDDLE	Y
GREATER LOS ANGELES	06	037	4058.00	31084	LOS ANGELES-LONG BEACH-ANAHEIM	MIDDLE	Y
GREATER LOS ANGELES	06	037	4059.00	31084	LOS ANGELES-LONG BEACH-ANAHEIM	MIDDLE	Y
GREATER LOS ANGELES	06	037	4060.00	31084	LOS ANGELES-LONG BEACH-ANAHEIM	MIDDLE	Y
GREATER LOS ANGELES	06	037	4061.01	31084	LOS ANGELES-LONG BEACH-ANAHEIM	UPPER	Y
GREATER LOS ANGELES	06	037	4061.03	31084	LOS ANGELES-LONG BEACH-ANAHEIM	MIDDLE	Y
GREATER LOS ANGELES	06	037	4062.01	31084	LOS ANGELES-LONG BEACH-ANAHEIM	MODERATE	Y
GREATER LOS ANGELES	06	037	4063.00	31084	LOS ANGELES-LONG BEACH-ANAHEIM	UPPER	Y
GREATER LOS ANGELES	06	037	4064.13	31084	LOS ANGELES-LONG BEACH-ANAHEIM	UPPER	Y
GREATER LOS ANGELES	06	037	4065.00	31084	LOS ANGELES-LONG BEACH-ANAHEIM	UPPER	Y
GREATER LOS ANGELES	06	037	4066.01	31084	LOS ANGELES-LONG BEACH-ANAHEIM	UPPER	Y
GREATER LOS ANGELES	06	037	4066.02	31084	LOS ANGELES-LONG BEACH-ANAHEIM	MIDDLE	Y
GREATER LOS ANGELES	06	037	4067.01	31084	LOS ANGELES-LONG BEACH-ANAHEIM	UPPER	Y
GREATER LOS ANGELES	06	037	4067.02	31084	LOS ANGELES-LONG BEACH-ANAHEIM	MIDDLE	Y
GREATER LOS ANGELES	06	037	4068.01	31084	LOS ANGELES-LONG BEACH-ANAHEIM	UPPER	Y
GREATER LOS ANGELES	06	037	4069.03	31084	LOS ANGELES-LONG BEACH-ANAHEIM	MIDDLE	Y
GREATER LOS ANGELES	06	037	4070.01	31084	LOS ANGELES-LONG BEACH-ANAHEIM	MIDDLE	Y
GREATER LOS ANGELES	06	037	4070.02	31084	LOS ANGELES-LONG BEACH-ANAHEIM	MIDDLE	Y
GREATER LOS ANGELES	06	037	4071.01	31084	LOS ANGELES-LONG BEACH-ANAHEIM	MIDDLE	Y
GREATER LOS ANGELES	06	037	4071.02	31084	LOS ANGELES-LONG BEACH-ANAHEIM	MIDDLE	Y
GREATER LOS ANGELES	06	037	4072.01	31084	LOS ANGELES-LONG BEACH-ANAHEIM	MIDDLE	Y
GREATER LOS ANGELES	06	037	4072.02	31084	LOS ANGELES-LONG BEACH-ANAHEIM	MODERATE	Y
GREATER LOS ANGELES	06	037	4073.01	31084	LOS ANGELES-LONG BEACH-ANAHEIM	MIDDLE	Y
GREATER LOS ANGELES	06	037	4073.02	31084	LOS ANGELES-LONG BEACH-ANAHEIM	MIDDLE	Y
GREATER LOS ANGELES	06	037	4074.00	31084	LOS ANGELES-LONG BEACH-ANAHEIM	MIDDLE	Y
GREATER LOS ANGELES	06	037	4075.01	31084	LOS ANGELES-LONG BEACH-ANAHEIM	MIDDLE	Y

*MINORITY: "Y" = 50% OR GREATER

COMERICA BANK
CENSUS TRACT LISTINGS
CALIFORNIA
CRA ASSESSMENT AREA

ASSESSMENT AREA	STATE	COUNTY	CENSUS TRACT	MSA/MD	MSA NAME	TRACT INCOME LEVEL	*MINORITY
GREATER LOS ANGELES	06	037	4075.02	31084	LOS ANGELES-LONG BEACH-ANAHEIM	MIDDLE	Y
GREATER LOS ANGELES	06	037	4076.01	31084	LOS ANGELES-LONG BEACH-ANAHEIM	MODERATE	Y
GREATER LOS ANGELES	06	037	4076.02	31084	LOS ANGELES-LONG BEACH-ANAHEIM	MIDDLE	Y
GREATER LOS ANGELES	06	037	4077.01	31084	LOS ANGELES-LONG BEACH-ANAHEIM	MODERATE	Y
GREATER LOS ANGELES	06	037	4077.02	31084	LOS ANGELES-LONG BEACH-ANAHEIM	MIDDLE	Y
GREATER LOS ANGELES	06	037	4078.01	31084	LOS ANGELES-LONG BEACH-ANAHEIM	UPPER	Y
GREATER LOS ANGELES	06	037	4078.02	31084	LOS ANGELES-LONG BEACH-ANAHEIM	MIDDLE	Y
GREATER LOS ANGELES	06	037	4079.01	31084	LOS ANGELES-LONG BEACH-ANAHEIM	UPPER	Y
GREATER LOS ANGELES	06	037	4079.02	31084	LOS ANGELES-LONG BEACH-ANAHEIM	MIDDLE	Y
GREATER LOS ANGELES	06	037	4080.03	31084	LOS ANGELES-LONG BEACH-ANAHEIM	UPPER	Y
GREATER LOS ANGELES	06	037	4080.04	31084	LOS ANGELES-LONG BEACH-ANAHEIM	MIDDLE	Y
GREATER LOS ANGELES	06	037	4080.05	31084	LOS ANGELES-LONG BEACH-ANAHEIM	UPPER	Y
GREATER LOS ANGELES	06	037	4080.06	31084	LOS ANGELES-LONG BEACH-ANAHEIM	MIDDLE	Y
GREATER LOS ANGELES	06	037	4081.33	31084	LOS ANGELES-LONG BEACH-ANAHEIM	MIDDLE	Y
GREATER LOS ANGELES	06	037	4081.34	31084	LOS ANGELES-LONG BEACH-ANAHEIM	UPPER	Y
GREATER LOS ANGELES	06	037	4081.35	31084	LOS ANGELES-LONG BEACH-ANAHEIM	MIDDLE	Y
GREATER LOS ANGELES	06	037	4081.36	31084	LOS ANGELES-LONG BEACH-ANAHEIM	UPPER	Y
GREATER LOS ANGELES	06	037	4081.37	31084	LOS ANGELES-LONG BEACH-ANAHEIM	MIDDLE	Y
GREATER LOS ANGELES	06	037	4081.38	31084	LOS ANGELES-LONG BEACH-ANAHEIM	MIDDLE	Y
GREATER LOS ANGELES	06	037	4081.39	31084	LOS ANGELES-LONG BEACH-ANAHEIM	MIDDLE	Y
GREATER LOS ANGELES	06	037	4081.40	31084	LOS ANGELES-LONG BEACH-ANAHEIM	MIDDLE	Y
GREATER LOS ANGELES	06	037	4081.41	31084	LOS ANGELES-LONG BEACH-ANAHEIM	MIDDLE	Y
GREATER LOS ANGELES	06	037	4082.12	31084	LOS ANGELES-LONG BEACH-ANAHEIM	MIDDLE	Y
GREATER LOS ANGELES	06	037	4082.13	31084	LOS ANGELES-LONG BEACH-ANAHEIM	MIDDLE	Y
GREATER LOS ANGELES	06	037	4083.01	31084	LOS ANGELES-LONG BEACH-ANAHEIM	MIDDLE	Y
GREATER LOS ANGELES	06	037	4083.02	31084	LOS ANGELES-LONG BEACH-ANAHEIM	UPPER	Y
GREATER LOS ANGELES	06	037	4083.03	31084	LOS ANGELES-LONG BEACH-ANAHEIM	UPPER	Y
GREATER LOS ANGELES	06	037	4084.01	31084	LOS ANGELES-LONG BEACH-ANAHEIM	MIDDLE	Y
GREATER LOS ANGELES	06	037	4084.02	31084	LOS ANGELES-LONG BEACH-ANAHEIM	UPPER	Y
GREATER LOS ANGELES	06	037	4085.03	31084	LOS ANGELES-LONG BEACH-ANAHEIM	UPPER	Y
GREATER LOS ANGELES	06	037	4085.04	31084	LOS ANGELES-LONG BEACH-ANAHEIM	MIDDLE	Y
GREATER LOS ANGELES	06	037	4085.05	31084	LOS ANGELES-LONG BEACH-ANAHEIM	UPPER	Y
GREATER LOS ANGELES	06	037	4086.23	31084	LOS ANGELES-LONG BEACH-ANAHEIM	MIDDLE	Y
GREATER LOS ANGELES	06	037	4086.24	31084	LOS ANGELES-LONG BEACH-ANAHEIM	UPPER	Y
GREATER LOS ANGELES	06	037	4086.25	31084	LOS ANGELES-LONG BEACH-ANAHEIM	UPPER	Y

*MINORITY: "Y" = 50% OR GREATER

COMERICA BANK
CENSUS TRACT LISTINGS
CALIFORNIA
CRA ASSESSMENT AREA

ASSESSMENT AREA	STATE	COUNTY	CENSUS TRACT	MSA/MD	MSA NAME	TRACT INCOME LEVEL	*MINORITY
GREATER LOS ANGELES	06	037	4086.26	31084	LOS ANGELES-LONG BEACH-ANAHEIM	MIDDLE	Y
GREATER LOS ANGELES	06	037	4086.27	31084	LOS ANGELES-LONG BEACH-ANAHEIM	UPPER	Y
GREATER LOS ANGELES	06	037	4086.28	31084	LOS ANGELES-LONG BEACH-ANAHEIM	MIDDLE	Y
GREATER LOS ANGELES	06	037	4086.29	31084	LOS ANGELES-LONG BEACH-ANAHEIM	UPPER	Y
GREATER LOS ANGELES	06	037	4086.31	31084	LOS ANGELES-LONG BEACH-ANAHEIM	MIDDLE	Y
GREATER LOS ANGELES	06	037	4087.03	31084	LOS ANGELES-LONG BEACH-ANAHEIM	UPPER	Y
GREATER LOS ANGELES	06	037	4087.05	31084	LOS ANGELES-LONG BEACH-ANAHEIM	MIDDLE	Y
GREATER LOS ANGELES	06	037	4087.07	31084	LOS ANGELES-LONG BEACH-ANAHEIM	UPPER	Y
GREATER LOS ANGELES	06	037	4087.22	31084	LOS ANGELES-LONG BEACH-ANAHEIM	UPPER	Y
GREATER LOS ANGELES	06	037	4087.24	31084	LOS ANGELES-LONG BEACH-ANAHEIM	MODERATE	Y
GREATER LOS ANGELES	06	037	4087.25	31084	LOS ANGELES-LONG BEACH-ANAHEIM	MIDDLE	Y
GREATER LOS ANGELES	06	037	4088.00	31084	LOS ANGELES-LONG BEACH-ANAHEIM	MODERATE	Y
GREATER LOS ANGELES	06	037	4089.00	31084	LOS ANGELES-LONG BEACH-ANAHEIM	UPPER	Y
GREATER LOS ANGELES	06	037	4090.00	31084	LOS ANGELES-LONG BEACH-ANAHEIM	MODERATE	Y
GREATER LOS ANGELES	06	037	4091.00	31084	LOS ANGELES-LONG BEACH-ANAHEIM	MIDDLE	Y
GREATER LOS ANGELES	06	037	4300.03	31084	LOS ANGELES-LONG BEACH-ANAHEIM	UPPER	Y
GREATER LOS ANGELES	06	037	4300.04	31084	LOS ANGELES-LONG BEACH-ANAHEIM	UPPER	Y
GREATER LOS ANGELES	06	037	4300.05	31084	LOS ANGELES-LONG BEACH-ANAHEIM	UPPER	Y
GREATER LOS ANGELES	06	037	4301.01	31084	LOS ANGELES-LONG BEACH-ANAHEIM	MIDDLE	Y
GREATER LOS ANGELES	06	037	4301.02	31084	LOS ANGELES-LONG BEACH-ANAHEIM	MIDDLE	Y
GREATER LOS ANGELES	06	037	4302.00	31084	LOS ANGELES-LONG BEACH-ANAHEIM	UPPER	N
GREATER LOS ANGELES	06	037	4303.01	31084	LOS ANGELES-LONG BEACH-ANAHEIM	UPPER	N
GREATER LOS ANGELES	06	037	4303.02	31084	LOS ANGELES-LONG BEACH-ANAHEIM	UPPER	N
GREATER LOS ANGELES	06	037	4304.00	31084	LOS ANGELES-LONG BEACH-ANAHEIM	UPPER	Y
GREATER LOS ANGELES	06	037	4305.01	31084	LOS ANGELES-LONG BEACH-ANAHEIM	UPPER	N
GREATER LOS ANGELES	06	037	4305.02	31084	LOS ANGELES-LONG BEACH-ANAHEIM	UPPER	N
GREATER LOS ANGELES	06	037	4306.00	31084	LOS ANGELES-LONG BEACH-ANAHEIM	UPPER	Y
GREATER LOS ANGELES	06	037	4307.01	31084	LOS ANGELES-LONG BEACH-ANAHEIM	UPPER	Y
GREATER LOS ANGELES	06	037	4307.21	31084	LOS ANGELES-LONG BEACH-ANAHEIM	UPPER	Y
GREATER LOS ANGELES	06	037	4307.23	31084	LOS ANGELES-LONG BEACH-ANAHEIM	MIDDLE	Y
GREATER LOS ANGELES	06	037	4307.24	31084	LOS ANGELES-LONG BEACH-ANAHEIM	MIDDLE	Y
GREATER LOS ANGELES	06	037	4308.01	31084	LOS ANGELES-LONG BEACH-ANAHEIM	MIDDLE	Y
GREATER LOS ANGELES	06	037	4308.02	31084	LOS ANGELES-LONG BEACH-ANAHEIM	UPPER	Y
GREATER LOS ANGELES	06	037	4308.03	31084	LOS ANGELES-LONG BEACH-ANAHEIM	MIDDLE	Y
GREATER LOS ANGELES	06	037	4309.01	31084	LOS ANGELES-LONG BEACH-ANAHEIM	MIDDLE	Y

*MINORITY: "Y" = 50% OR GREATER

COMERICA BANK
CENSUS TRACT LISTINGS
CALIFORNIA
CRA ASSESSMENT AREA

ASSESSMENT AREA	STATE	COUNTY	CENSUS TRACT	MSA/MD	MSA NAME	TRACT INCOME LEVEL	*MINORITY
GREATER LOS ANGELES	06	037	4309.02	31084	LOS ANGELES-LONG BEACH-ANAHEIM	MIDDLE	Y
GREATER LOS ANGELES	06	037	4310.02	31084	LOS ANGELES-LONG BEACH-ANAHEIM	MIDDLE	Y
GREATER LOS ANGELES	06	037	4310.03	31084	LOS ANGELES-LONG BEACH-ANAHEIM	UPPER	Y
GREATER LOS ANGELES	06	037	4310.04	31084	LOS ANGELES-LONG BEACH-ANAHEIM	MIDDLE	Y
GREATER LOS ANGELES	06	037	4311.00	31084	LOS ANGELES-LONG BEACH-ANAHEIM	MIDDLE	Y
GREATER LOS ANGELES	06	037	4312.00	31084	LOS ANGELES-LONG BEACH-ANAHEIM	UPPER	Y
GREATER LOS ANGELES	06	037	4313.00	31084	LOS ANGELES-LONG BEACH-ANAHEIM	UPPER	Y
GREATER LOS ANGELES	06	037	4314.00	31084	LOS ANGELES-LONG BEACH-ANAHEIM	UPPER	Y
GREATER LOS ANGELES	06	037	4315.01	31084	LOS ANGELES-LONG BEACH-ANAHEIM	MIDDLE	Y
GREATER LOS ANGELES	06	037	4315.02	31084	LOS ANGELES-LONG BEACH-ANAHEIM	MIDDLE	Y
GREATER LOS ANGELES	06	037	4316.00	31084	LOS ANGELES-LONG BEACH-ANAHEIM	UPPER	Y
GREATER LOS ANGELES	06	037	4317.01	31084	LOS ANGELES-LONG BEACH-ANAHEIM	UPPER	Y
GREATER LOS ANGELES	06	037	4318.00	31084	LOS ANGELES-LONG BEACH-ANAHEIM	UPPER	Y
GREATER LOS ANGELES	06	037	4319.00	31084	LOS ANGELES-LONG BEACH-ANAHEIM	MIDDLE	Y
GREATER LOS ANGELES	06	037	4320.01	31084	LOS ANGELES-LONG BEACH-ANAHEIM	UPPER	Y
GREATER LOS ANGELES	06	037	4320.02	31084	LOS ANGELES-LONG BEACH-ANAHEIM	MIDDLE	Y
GREATER LOS ANGELES	06	037	4321.01	31084	LOS ANGELES-LONG BEACH-ANAHEIM	UPPER	Y
GREATER LOS ANGELES	06	037	4321.02	31084	LOS ANGELES-LONG BEACH-ANAHEIM	UPPER	Y
GREATER LOS ANGELES	06	037	4322.01	31084	LOS ANGELES-LONG BEACH-ANAHEIM	MIDDLE	Y
GREATER LOS ANGELES	06	037	4322.02	31084	LOS ANGELES-LONG BEACH-ANAHEIM	MIDDLE	Y
GREATER LOS ANGELES	06	037	4323.00	31084	LOS ANGELES-LONG BEACH-ANAHEIM	MIDDLE	Y
GREATER LOS ANGELES	06	037	4324.01	31084	LOS ANGELES-LONG BEACH-ANAHEIM	MODERATE	Y
GREATER LOS ANGELES	06	037	4324.02	31084	LOS ANGELES-LONG BEACH-ANAHEIM	MODERATE	Y
GREATER LOS ANGELES	06	037	4325.01	31084	LOS ANGELES-LONG BEACH-ANAHEIM	MIDDLE	Y
GREATER LOS ANGELES	06	037	4325.02	31084	LOS ANGELES-LONG BEACH-ANAHEIM	MIDDLE	Y
GREATER LOS ANGELES	06	037	4326.01	31084	LOS ANGELES-LONG BEACH-ANAHEIM	MIDDLE	Y
GREATER LOS ANGELES	06	037	4326.02	31084	LOS ANGELES-LONG BEACH-ANAHEIM	MIDDLE	Y
GREATER LOS ANGELES	06	037	4327.00	31084	LOS ANGELES-LONG BEACH-ANAHEIM	MODERATE	Y
GREATER LOS ANGELES	06	037	4328.01	31084	LOS ANGELES-LONG BEACH-ANAHEIM	LOW	Y
GREATER LOS ANGELES	06	037	4328.02	31084	LOS ANGELES-LONG BEACH-ANAHEIM	MODERATE	Y
GREATER LOS ANGELES	06	037	4329.01	31084	LOS ANGELES-LONG BEACH-ANAHEIM	MODERATE	Y
GREATER LOS ANGELES	06	037	4329.02	31084	LOS ANGELES-LONG BEACH-ANAHEIM	MIDDLE	Y
GREATER LOS ANGELES	06	037	4331.03	31084	LOS ANGELES-LONG BEACH-ANAHEIM	MIDDLE	Y
GREATER LOS ANGELES	06	037	4332.00	31084	LOS ANGELES-LONG BEACH-ANAHEIM	MODERATE	Y
GREATER LOS ANGELES	06	037	4333.02	31084	LOS ANGELES-LONG BEACH-ANAHEIM	MODERATE	Y

*MINORITY: "Y" = 50% OR GREATER

COMERICA BANK
CENSUS TRACT LISTINGS
CALIFORNIA
CRA ASSESSMENT AREA

ASSESSMENT AREA	STATE	COUNTY	CENSUS TRACT	MSA/MD	MSA NAME	TRACT INCOME LEVEL	*MINORITY
GREATER LOS ANGELES	06	037	4333.04	31084	LOS ANGELES-LONG BEACH-ANAHEIM	MODERATE	Y
GREATER LOS ANGELES	06	037	4333.05	31084	LOS ANGELES-LONG BEACH-ANAHEIM	MODERATE	Y
GREATER LOS ANGELES	06	037	4333.06	31084	LOS ANGELES-LONG BEACH-ANAHEIM	MODERATE	Y
GREATER LOS ANGELES	06	037	4333.07	31084	LOS ANGELES-LONG BEACH-ANAHEIM	MIDDLE	Y
GREATER LOS ANGELES	06	037	4334.02	31084	LOS ANGELES-LONG BEACH-ANAHEIM	MIDDLE	Y
GREATER LOS ANGELES	06	037	4334.03	31084	LOS ANGELES-LONG BEACH-ANAHEIM	MODERATE	Y
GREATER LOS ANGELES	06	037	4335.05	31084	LOS ANGELES-LONG BEACH-ANAHEIM	MODERATE	Y
GREATER LOS ANGELES	06	037	4335.06	31084	LOS ANGELES-LONG BEACH-ANAHEIM	LOW	Y
GREATER LOS ANGELES	06	037	4336.01	31084	LOS ANGELES-LONG BEACH-ANAHEIM	MIDDLE	Y
GREATER LOS ANGELES	06	037	4336.02	31084	LOS ANGELES-LONG BEACH-ANAHEIM	MODERATE	Y
GREATER LOS ANGELES	06	037	4338.03	31084	LOS ANGELES-LONG BEACH-ANAHEIM	MIDDLE	Y
GREATER LOS ANGELES	06	037	4338.04	31084	LOS ANGELES-LONG BEACH-ANAHEIM	LOW	Y
GREATER LOS ANGELES	06	037	4339.01	31084	LOS ANGELES-LONG BEACH-ANAHEIM	MODERATE	Y
GREATER LOS ANGELES	06	037	4339.03	31084	LOS ANGELES-LONG BEACH-ANAHEIM	MODERATE	Y
GREATER LOS ANGELES	06	037	4340.01	31084	LOS ANGELES-LONG BEACH-ANAHEIM	MODERATE	Y
GREATER LOS ANGELES	06	037	4340.03	31084	LOS ANGELES-LONG BEACH-ANAHEIM	MODERATE	Y
GREATER LOS ANGELES	06	037	4340.04	31084	LOS ANGELES-LONG BEACH-ANAHEIM	MIDDLE	Y
GREATER LOS ANGELES	06	037	4341.00	31084	LOS ANGELES-LONG BEACH-ANAHEIM	MODERATE	Y
GREATER LOS ANGELES	06	037	4600.01	31084	LOS ANGELES-LONG BEACH-ANAHEIM	UPPER	N
GREATER LOS ANGELES	06	037	4600.02	31084	LOS ANGELES-LONG BEACH-ANAHEIM	UPPER	N
GREATER LOS ANGELES	06	037	4601.01	31084	LOS ANGELES-LONG BEACH-ANAHEIM	UPPER	N
GREATER LOS ANGELES	06	037	4602.00	31084	LOS ANGELES-LONG BEACH-ANAHEIM	UPPER	Y
GREATER LOS ANGELES	06	037	4603.01	31084	LOS ANGELES-LONG BEACH-ANAHEIM	UPPER	Y
GREATER LOS ANGELES	06	037	4603.02	31084	LOS ANGELES-LONG BEACH-ANAHEIM	MIDDLE	Y
GREATER LOS ANGELES	06	037	4604.01	31084	LOS ANGELES-LONG BEACH-ANAHEIM	UPPER	Y
GREATER LOS ANGELES	06	037	4605.01	31084	LOS ANGELES-LONG BEACH-ANAHEIM	UPPER	N
GREATER LOS ANGELES	06	037	4605.02	31084	LOS ANGELES-LONG BEACH-ANAHEIM	UPPER	N
GREATER LOS ANGELES	06	037	4606.01	31084	LOS ANGELES-LONG BEACH-ANAHEIM	UPPER	N
GREATER LOS ANGELES	06	037	4607.00	31084	LOS ANGELES-LONG BEACH-ANAHEIM	UPPER	N
GREATER LOS ANGELES	06	037	4608.00	31084	LOS ANGELES-LONG BEACH-ANAHEIM	UPPER	N
GREATER LOS ANGELES	06	037	4609.00	31084	LOS ANGELES-LONG BEACH-ANAHEIM	MIDDLE	Y
GREATER LOS ANGELES	06	037	4610.00	31084	LOS ANGELES-LONG BEACH-ANAHEIM	UPPER	Y
GREATER LOS ANGELES	06	037	4611.00	31084	LOS ANGELES-LONG BEACH-ANAHEIM	UPPER	Y
GREATER LOS ANGELES	06	037	4612.00	31084	LOS ANGELES-LONG BEACH-ANAHEIM	UPPER	N
GREATER LOS ANGELES	06	037	4613.00	31084	LOS ANGELES-LONG BEACH-ANAHEIM	UPPER	N

*MINORITY: "Y" = 50% OR GREATER

COMERICA BANK
CENSUS TRACT LISTINGS
CALIFORNIA
CRA ASSESSMENT AREA

ASSESSMENT AREA	STATE	COUNTY	CENSUS TRACT	MSA/MD	MSA NAME	TRACT INCOME LEVEL	*MINORITY
GREATER LOS ANGELES	06	037	4614.00	31084	LOS ANGELES-LONG BEACH-ANAHEIM	UPPER	N
GREATER LOS ANGELES	06	037	4615.01	31084	LOS ANGELES-LONG BEACH-ANAHEIM	MIDDLE	Y
GREATER LOS ANGELES	06	037	4615.02	31084	LOS ANGELES-LONG BEACH-ANAHEIM	MODERATE	Y
GREATER LOS ANGELES	06	037	4616.00	31084	LOS ANGELES-LONG BEACH-ANAHEIM	MIDDLE	Y
GREATER LOS ANGELES	06	037	4617.00	31084	LOS ANGELES-LONG BEACH-ANAHEIM	UPPER	Y
GREATER LOS ANGELES	06	037	4619.01	31084	LOS ANGELES-LONG BEACH-ANAHEIM	MODERATE	Y
GREATER LOS ANGELES	06	037	4619.02	31084	LOS ANGELES-LONG BEACH-ANAHEIM	MIDDLE	Y
GREATER LOS ANGELES	06	037	4620.01	31084	LOS ANGELES-LONG BEACH-ANAHEIM	MIDDLE	Y
GREATER LOS ANGELES	06	037	4620.02	31084	LOS ANGELES-LONG BEACH-ANAHEIM	LOW	Y
GREATER LOS ANGELES	06	037	4621.00	31084	LOS ANGELES-LONG BEACH-ANAHEIM	MIDDLE	Y
GREATER LOS ANGELES	06	037	4622.01	31084	LOS ANGELES-LONG BEACH-ANAHEIM	MODERATE	Y
GREATER LOS ANGELES	06	037	4622.02	31084	LOS ANGELES-LONG BEACH-ANAHEIM	MIDDLE	Y
GREATER LOS ANGELES	06	037	4623.01	31084	LOS ANGELES-LONG BEACH-ANAHEIM	MODERATE	Y
GREATER LOS ANGELES	06	037	4623.02	31084	LOS ANGELES-LONG BEACH-ANAHEIM	MIDDLE	Y
GREATER LOS ANGELES	06	037	4624.00	31084	LOS ANGELES-LONG BEACH-ANAHEIM	UPPER	Y
GREATER LOS ANGELES	06	037	4625.00	31084	LOS ANGELES-LONG BEACH-ANAHEIM	UPPER	N
GREATER LOS ANGELES	06	037	4626.00	31084	LOS ANGELES-LONG BEACH-ANAHEIM	UPPER	N
GREATER LOS ANGELES	06	037	4627.00	31084	LOS ANGELES-LONG BEACH-ANAHEIM	UPPER	Y
GREATER LOS ANGELES	06	037	4628.00	31084	LOS ANGELES-LONG BEACH-ANAHEIM	MIDDLE	Y
GREATER LOS ANGELES	06	037	4629.00	31084	LOS ANGELES-LONG BEACH-ANAHEIM	UPPER	Y
GREATER LOS ANGELES	06	037	4630.00	31084	LOS ANGELES-LONG BEACH-ANAHEIM	UPPER	Y
GREATER LOS ANGELES	06	037	4631.03	31084	LOS ANGELES-LONG BEACH-ANAHEIM	UPPER	Y
GREATER LOS ANGELES	06	037	4632.00	31084	LOS ANGELES-LONG BEACH-ANAHEIM	UPPER	Y
GREATER LOS ANGELES	06	037	4633.00	31084	LOS ANGELES-LONG BEACH-ANAHEIM	UPPER	Y
GREATER LOS ANGELES	06	037	4634.00	31084	LOS ANGELES-LONG BEACH-ANAHEIM	UPPER	Y
GREATER LOS ANGELES	06	037	4635.00	31084	LOS ANGELES-LONG BEACH-ANAHEIM	UPPER	Y
GREATER LOS ANGELES	06	037	4636.01	31084	LOS ANGELES-LONG BEACH-ANAHEIM	UPPER	Y
GREATER LOS ANGELES	06	037	4636.02	31084	LOS ANGELES-LONG BEACH-ANAHEIM	UPPER	Y
GREATER LOS ANGELES	06	037	4637.00	31084	LOS ANGELES-LONG BEACH-ANAHEIM	UPPER	N
GREATER LOS ANGELES	06	037	4638.00	31084	LOS ANGELES-LONG BEACH-ANAHEIM	UPPER	N
GREATER LOS ANGELES	06	037	4639.00	31084	LOS ANGELES-LONG BEACH-ANAHEIM	UPPER	N
GREATER LOS ANGELES	06	037	4640.00	31084	LOS ANGELES-LONG BEACH-ANAHEIM	UPPER	Y
GREATER LOS ANGELES	06	037	4641.01	31084	LOS ANGELES-LONG BEACH-ANAHEIM	UPPER	Y
GREATER LOS ANGELES	06	037	4641.02	31084	LOS ANGELES-LONG BEACH-ANAHEIM	UPPER	Y
GREATER LOS ANGELES	06	037	4642.00	31084	LOS ANGELES-LONG BEACH-ANAHEIM	UPPER	Y

*MINORITY: "Y" = 50% OR GREATER

COMERICA BANK
CENSUS TRACT LISTINGS
CALIFORNIA
CRA ASSESSMENT AREA

ASSESSMENT AREA	STATE	COUNTY	CENSUS TRACT	MSA/MD	MSA NAME	TRACT INCOME LEVEL	*MINORITY
GREATER LOS ANGELES	06	037	4800.02	31084	LOS ANGELES-LONG BEACH-ANAHEIM	UPPER	Y
GREATER LOS ANGELES	06	037	4800.11	31084	LOS ANGELES-LONG BEACH-ANAHEIM	UPPER	Y
GREATER LOS ANGELES	06	037	4800.12	31084	LOS ANGELES-LONG BEACH-ANAHEIM	MIDDLE	Y
GREATER LOS ANGELES	06	037	4801.01	31084	LOS ANGELES-LONG BEACH-ANAHEIM	MIDDLE	Y
GREATER LOS ANGELES	06	037	4801.02	31084	LOS ANGELES-LONG BEACH-ANAHEIM	UPPER	Y
GREATER LOS ANGELES	06	037	4802.01	31084	LOS ANGELES-LONG BEACH-ANAHEIM	UPPER	Y
GREATER LOS ANGELES	06	037	4802.02	31084	LOS ANGELES-LONG BEACH-ANAHEIM	UPPER	Y
GREATER LOS ANGELES	06	037	4803.02	31084	LOS ANGELES-LONG BEACH-ANAHEIM	MIDDLE	Y
GREATER LOS ANGELES	06	037	4803.03	31084	LOS ANGELES-LONG BEACH-ANAHEIM	MIDDLE	Y
GREATER LOS ANGELES	06	037	4803.04	31084	LOS ANGELES-LONG BEACH-ANAHEIM	MODERATE	Y
GREATER LOS ANGELES	06	037	4804.00	31084	LOS ANGELES-LONG BEACH-ANAHEIM	UPPER	Y
GREATER LOS ANGELES	06	037	4805.00	31084	LOS ANGELES-LONG BEACH-ANAHEIM	UPPER	Y
GREATER LOS ANGELES	06	037	4806.01	31084	LOS ANGELES-LONG BEACH-ANAHEIM	MIDDLE	Y
GREATER LOS ANGELES	06	037	4806.02	31084	LOS ANGELES-LONG BEACH-ANAHEIM	UPPER	Y
GREATER LOS ANGELES	06	037	4807.02	31084	LOS ANGELES-LONG BEACH-ANAHEIM	UPPER	Y
GREATER LOS ANGELES	06	037	4807.03	31084	LOS ANGELES-LONG BEACH-ANAHEIM	UPPER	Y
GREATER LOS ANGELES	06	037	4807.04	31084	LOS ANGELES-LONG BEACH-ANAHEIM	UPPER	Y
GREATER LOS ANGELES	06	037	4808.02	31084	LOS ANGELES-LONG BEACH-ANAHEIM	MIDDLE	Y
GREATER LOS ANGELES	06	037	4808.03	31084	LOS ANGELES-LONG BEACH-ANAHEIM	UPPER	Y
GREATER LOS ANGELES	06	037	4808.04	31084	LOS ANGELES-LONG BEACH-ANAHEIM	MIDDLE	Y
GREATER LOS ANGELES	06	037	4809.01	31084	LOS ANGELES-LONG BEACH-ANAHEIM	MIDDLE	Y
GREATER LOS ANGELES	06	037	4809.02	31084	LOS ANGELES-LONG BEACH-ANAHEIM	MODERATE	Y
GREATER LOS ANGELES	06	037	4809.03	31084	LOS ANGELES-LONG BEACH-ANAHEIM	MODERATE	Y
GREATER LOS ANGELES	06	037	4810.01	31084	LOS ANGELES-LONG BEACH-ANAHEIM	MIDDLE	Y
GREATER LOS ANGELES	06	037	4810.02	31084	LOS ANGELES-LONG BEACH-ANAHEIM	MIDDLE	Y
GREATER LOS ANGELES	06	037	4811.01	31084	LOS ANGELES-LONG BEACH-ANAHEIM	MIDDLE	Y
GREATER LOS ANGELES	06	037	4811.02	31084	LOS ANGELES-LONG BEACH-ANAHEIM	MODERATE	Y
GREATER LOS ANGELES	06	037	4811.03	31084	LOS ANGELES-LONG BEACH-ANAHEIM	MIDDLE	Y
GREATER LOS ANGELES	06	037	4812.01	31084	LOS ANGELES-LONG BEACH-ANAHEIM	MIDDLE	Y
GREATER LOS ANGELES	06	037	4812.03	31084	LOS ANGELES-LONG BEACH-ANAHEIM	MIDDLE	Y
GREATER LOS ANGELES	06	037	4813.00	31084	LOS ANGELES-LONG BEACH-ANAHEIM	MIDDLE	Y
GREATER LOS ANGELES	06	037	4814.01	31084	LOS ANGELES-LONG BEACH-ANAHEIM	MODERATE	Y
GREATER LOS ANGELES	06	037	4814.03	31084	LOS ANGELES-LONG BEACH-ANAHEIM	MODERATE	Y
GREATER LOS ANGELES	06	037	4814.04	31084	LOS ANGELES-LONG BEACH-ANAHEIM	MIDDLE	Y
GREATER LOS ANGELES	06	037	4815.00	31084	LOS ANGELES-LONG BEACH-ANAHEIM	MIDDLE	Y

*MINORITY: "Y" = 50% OR GREATER

COMERICA BANK
CENSUS TRACT LISTINGS
CALIFORNIA
CRA ASSESSMENT AREA

ASSESSMENT AREA	STATE	COUNTY	CENSUS TRACT	MSA/MD	MSA NAME	TRACT INCOME LEVEL	*MINORITY
GREATER LOS ANGELES	06	037	4816.03	31084	LOS ANGELES-LONG BEACH-ANAHEIM	MODERATE	Y
GREATER LOS ANGELES	06	037	4816.04	31084	LOS ANGELES-LONG BEACH-ANAHEIM	MODERATE	Y
GREATER LOS ANGELES	06	037	4816.05	31084	LOS ANGELES-LONG BEACH-ANAHEIM	MIDDLE	Y
GREATER LOS ANGELES	06	037	4816.06	31084	LOS ANGELES-LONG BEACH-ANAHEIM	MIDDLE	Y
GREATER LOS ANGELES	06	037	4817.11	31084	LOS ANGELES-LONG BEACH-ANAHEIM	MODERATE	Y
GREATER LOS ANGELES	06	037	4817.12	31084	LOS ANGELES-LONG BEACH-ANAHEIM	MODERATE	Y
GREATER LOS ANGELES	06	037	4817.13	31084	LOS ANGELES-LONG BEACH-ANAHEIM	MIDDLE	Y
GREATER LOS ANGELES	06	037	4817.14	31084	LOS ANGELES-LONG BEACH-ANAHEIM	MODERATE	Y
GREATER LOS ANGELES	06	037	4818.00	31084	LOS ANGELES-LONG BEACH-ANAHEIM	UPPER	Y
GREATER LOS ANGELES	06	037	4819.01	31084	LOS ANGELES-LONG BEACH-ANAHEIM	UPPER	Y
GREATER LOS ANGELES	06	037	4819.02	31084	LOS ANGELES-LONG BEACH-ANAHEIM	MIDDLE	Y
GREATER LOS ANGELES	06	037	4820.01	31084	LOS ANGELES-LONG BEACH-ANAHEIM	UPPER	Y
GREATER LOS ANGELES	06	037	4820.02	31084	LOS ANGELES-LONG BEACH-ANAHEIM	MIDDLE	Y
GREATER LOS ANGELES	06	037	4821.01	31084	LOS ANGELES-LONG BEACH-ANAHEIM	MIDDLE	Y
GREATER LOS ANGELES	06	037	4821.02	31084	LOS ANGELES-LONG BEACH-ANAHEIM	MIDDLE	Y
GREATER LOS ANGELES	06	037	4822.01	31084	LOS ANGELES-LONG BEACH-ANAHEIM	MODERATE	Y
GREATER LOS ANGELES	06	037	4822.02	31084	LOS ANGELES-LONG BEACH-ANAHEIM	MODERATE	Y
GREATER LOS ANGELES	06	037	4823.01	31084	LOS ANGELES-LONG BEACH-ANAHEIM	MODERATE	Y
GREATER LOS ANGELES	06	037	4823.03	31084	LOS ANGELES-LONG BEACH-ANAHEIM	MODERATE	Y
GREATER LOS ANGELES	06	037	4823.04	31084	LOS ANGELES-LONG BEACH-ANAHEIM	LOW	Y
GREATER LOS ANGELES	06	037	4824.01	31084	LOS ANGELES-LONG BEACH-ANAHEIM	MODERATE	Y
GREATER LOS ANGELES	06	037	4824.03	31084	LOS ANGELES-LONG BEACH-ANAHEIM	MODERATE	Y
GREATER LOS ANGELES	06	037	4824.04	31084	LOS ANGELES-LONG BEACH-ANAHEIM	MIDDLE	Y
GREATER LOS ANGELES	06	037	4825.02	31084	LOS ANGELES-LONG BEACH-ANAHEIM	MIDDLE	Y
GREATER LOS ANGELES	06	037	4825.03	31084	LOS ANGELES-LONG BEACH-ANAHEIM	MIDDLE	Y
GREATER LOS ANGELES	06	037	4825.21	31084	LOS ANGELES-LONG BEACH-ANAHEIM	MIDDLE	Y
GREATER LOS ANGELES	06	037	4825.22	31084	LOS ANGELES-LONG BEACH-ANAHEIM	MIDDLE	Y
GREATER LOS ANGELES	06	037	4826.00	31084	LOS ANGELES-LONG BEACH-ANAHEIM	MIDDLE	Y
GREATER LOS ANGELES	06	037	4827.01	31084	LOS ANGELES-LONG BEACH-ANAHEIM	MIDDLE	Y
GREATER LOS ANGELES	06	037	4827.02	31084	LOS ANGELES-LONG BEACH-ANAHEIM	UPPER	Y
GREATER LOS ANGELES	06	037	4828.01	31084	LOS ANGELES-LONG BEACH-ANAHEIM	MIDDLE	Y
GREATER LOS ANGELES	06	037	5001.00	31084	LOS ANGELES-LONG BEACH-ANAHEIM	UPPER	Y
GREATER LOS ANGELES	06	037	5002.02	31084	LOS ANGELES-LONG BEACH-ANAHEIM	UPPER	Y
GREATER LOS ANGELES	06	037	5002.03	31084	LOS ANGELES-LONG BEACH-ANAHEIM	UPPER	Y
GREATER LOS ANGELES	06	037	5002.04	31084	LOS ANGELES-LONG BEACH-ANAHEIM	UPPER	Y

*MINORITY: "Y" = 50% OR GREATER

COMERICA BANK
CENSUS TRACT LISTINGS
CALIFORNIA
CRA ASSESSMENT AREA

ASSESSMENT AREA	STATE	COUNTY	CENSUS TRACT	MSA/MD	MSA NAME	TRACT INCOME LEVEL	*MINORITY
GREATER LOS ANGELES	06	037	5003.00	31084	LOS ANGELES-LONG BEACH-ANAHEIM	UPPER	Y
GREATER LOS ANGELES	06	037	5004.02	31084	LOS ANGELES-LONG BEACH-ANAHEIM	MODERATE	Y
GREATER LOS ANGELES	06	037	5004.03	31084	LOS ANGELES-LONG BEACH-ANAHEIM	MIDDLE	Y
GREATER LOS ANGELES	06	037	5004.04	31084	LOS ANGELES-LONG BEACH-ANAHEIM	MIDDLE	Y
GREATER LOS ANGELES	06	037	5005.00	31084	LOS ANGELES-LONG BEACH-ANAHEIM	MIDDLE	Y
GREATER LOS ANGELES	06	037	5006.00	31084	LOS ANGELES-LONG BEACH-ANAHEIM	MIDDLE	Y
GREATER LOS ANGELES	06	037	5007.00	31084	LOS ANGELES-LONG BEACH-ANAHEIM	MIDDLE	Y
GREATER LOS ANGELES	06	037	5008.00	31084	LOS ANGELES-LONG BEACH-ANAHEIM	MIDDLE	Y
GREATER LOS ANGELES	06	037	5009.00	31084	LOS ANGELES-LONG BEACH-ANAHEIM	MIDDLE	Y
GREATER LOS ANGELES	06	037	5010.01	31084	LOS ANGELES-LONG BEACH-ANAHEIM	MIDDLE	Y
GREATER LOS ANGELES	06	037	5010.02	31084	LOS ANGELES-LONG BEACH-ANAHEIM	UPPER	Y
GREATER LOS ANGELES	06	037	5012.00	31084	LOS ANGELES-LONG BEACH-ANAHEIM	UPPER	Y
GREATER LOS ANGELES	06	037	5013.01	31084	LOS ANGELES-LONG BEACH-ANAHEIM	MIDDLE	Y
GREATER LOS ANGELES	06	037	5013.02	31084	LOS ANGELES-LONG BEACH-ANAHEIM	MIDDLE	Y
GREATER LOS ANGELES	06	037	5014.00	31084	LOS ANGELES-LONG BEACH-ANAHEIM	MODERATE	Y
GREATER LOS ANGELES	06	037	5015.01	31084	LOS ANGELES-LONG BEACH-ANAHEIM	UPPER	Y
GREATER LOS ANGELES	06	037	5015.03	31084	LOS ANGELES-LONG BEACH-ANAHEIM	MIDDLE	Y
GREATER LOS ANGELES	06	037	5015.04	31084	LOS ANGELES-LONG BEACH-ANAHEIM	MODERATE	Y
GREATER LOS ANGELES	06	037	5016.00	31084	LOS ANGELES-LONG BEACH-ANAHEIM	MIDDLE	Y
GREATER LOS ANGELES	06	037	5017.00	31084	LOS ANGELES-LONG BEACH-ANAHEIM	UPPER	Y
GREATER LOS ANGELES	06	037	5018.02	31084	LOS ANGELES-LONG BEACH-ANAHEIM	MIDDLE	Y
GREATER LOS ANGELES	06	037	5018.03	31084	LOS ANGELES-LONG BEACH-ANAHEIM	MODERATE	Y
GREATER LOS ANGELES	06	037	5018.04	31084	LOS ANGELES-LONG BEACH-ANAHEIM	MODERATE	Y
GREATER LOS ANGELES	06	037	5019.00	31084	LOS ANGELES-LONG BEACH-ANAHEIM	MIDDLE	Y
GREATER LOS ANGELES	06	037	5020.03	31084	LOS ANGELES-LONG BEACH-ANAHEIM	MIDDLE	Y
GREATER LOS ANGELES	06	037	5020.04	31084	LOS ANGELES-LONG BEACH-ANAHEIM	MIDDLE	Y
GREATER LOS ANGELES	06	037	5020.05	31084	LOS ANGELES-LONG BEACH-ANAHEIM	MIDDLE	Y
GREATER LOS ANGELES	06	037	5021.00	31084	LOS ANGELES-LONG BEACH-ANAHEIM	MIDDLE	Y
GREATER LOS ANGELES	06	037	5022.00	31084	LOS ANGELES-LONG BEACH-ANAHEIM	MIDDLE	Y
GREATER LOS ANGELES	06	037	5023.03	31084	LOS ANGELES-LONG BEACH-ANAHEIM	MIDDLE	Y
GREATER LOS ANGELES	06	037	5024.01	31084	LOS ANGELES-LONG BEACH-ANAHEIM	MIDDLE	Y
GREATER LOS ANGELES	06	037	5024.02	31084	LOS ANGELES-LONG BEACH-ANAHEIM	MIDDLE	Y
GREATER LOS ANGELES	06	037	5025.00	31084	LOS ANGELES-LONG BEACH-ANAHEIM	MIDDLE	Y
GREATER LOS ANGELES	06	037	5026.02	31084	LOS ANGELES-LONG BEACH-ANAHEIM	MIDDLE	Y
GREATER LOS ANGELES	06	037	5026.03	31084	LOS ANGELES-LONG BEACH-ANAHEIM	UPPER	Y

*MINORITY: "Y" = 50% OR GREATER

COMERICA BANK
CENSUS TRACT LISTINGS
CALIFORNIA
CRA ASSESSMENT AREA

ASSESSMENT AREA	STATE	COUNTY	CENSUS TRACT	MSA/MD	MSA NAME	TRACT INCOME LEVEL	*MINORITY
GREATER LOS ANGELES	06	037	5026.04	31084	LOS ANGELES-LONG BEACH-ANAHEIM	UPPER	Y
GREATER LOS ANGELES	06	037	5027.00	31084	LOS ANGELES-LONG BEACH-ANAHEIM	MIDDLE	Y
GREATER LOS ANGELES	06	037	5028.01	31084	LOS ANGELES-LONG BEACH-ANAHEIM	MIDDLE	Y
GREATER LOS ANGELES	06	037	5029.01	31084	LOS ANGELES-LONG BEACH-ANAHEIM	UPPER	Y
GREATER LOS ANGELES	06	037	5030.00	31084	LOS ANGELES-LONG BEACH-ANAHEIM	MIDDLE	Y
GREATER LOS ANGELES	06	037	5031.03	31084	LOS ANGELES-LONG BEACH-ANAHEIM	MIDDLE	Y
GREATER LOS ANGELES	06	037	5031.04	31084	LOS ANGELES-LONG BEACH-ANAHEIM	MIDDLE	Y
GREATER LOS ANGELES	06	037	5031.05	31084	LOS ANGELES-LONG BEACH-ANAHEIM	MIDDLE	Y
GREATER LOS ANGELES	06	037	5031.06	31084	LOS ANGELES-LONG BEACH-ANAHEIM	MIDDLE	Y
GREATER LOS ANGELES	06	037	5032.01	31084	LOS ANGELES-LONG BEACH-ANAHEIM	UPPER	Y
GREATER LOS ANGELES	06	037	5032.02	31084	LOS ANGELES-LONG BEACH-ANAHEIM	MIDDLE	Y
GREATER LOS ANGELES	06	037	5033.01	31084	LOS ANGELES-LONG BEACH-ANAHEIM	UPPER	Y
GREATER LOS ANGELES	06	037	5033.02	31084	LOS ANGELES-LONG BEACH-ANAHEIM	MIDDLE	Y
GREATER LOS ANGELES	06	037	5034.01	31084	LOS ANGELES-LONG BEACH-ANAHEIM	UPPER	Y
GREATER LOS ANGELES	06	037	5034.02	31084	LOS ANGELES-LONG BEACH-ANAHEIM	UPPER	Y
GREATER LOS ANGELES	06	037	5035.01	31084	LOS ANGELES-LONG BEACH-ANAHEIM	MIDDLE	Y
GREATER LOS ANGELES	06	037	5035.02	31084	LOS ANGELES-LONG BEACH-ANAHEIM	UPPER	Y
GREATER LOS ANGELES	06	037	5036.01	31084	LOS ANGELES-LONG BEACH-ANAHEIM	UPPER	Y
GREATER LOS ANGELES	06	037	5036.02	31084	LOS ANGELES-LONG BEACH-ANAHEIM	UPPER	Y
GREATER LOS ANGELES	06	037	5037.01	31084	LOS ANGELES-LONG BEACH-ANAHEIM	MIDDLE	Y
GREATER LOS ANGELES	06	037	5037.02	31084	LOS ANGELES-LONG BEACH-ANAHEIM	MIDDLE	Y
GREATER LOS ANGELES	06	037	5037.04	31084	LOS ANGELES-LONG BEACH-ANAHEIM	UPPER	Y
GREATER LOS ANGELES	06	037	5037.05	31084	LOS ANGELES-LONG BEACH-ANAHEIM	UPPER	Y
GREATER LOS ANGELES	06	037	5038.01	31084	LOS ANGELES-LONG BEACH-ANAHEIM	MIDDLE	Y
GREATER LOS ANGELES	06	037	5038.02	31084	LOS ANGELES-LONG BEACH-ANAHEIM	UPPER	Y
GREATER LOS ANGELES	06	037	5039.01	31084	LOS ANGELES-LONG BEACH-ANAHEIM	UPPER	Y
GREATER LOS ANGELES	06	037	5039.02	31084	LOS ANGELES-LONG BEACH-ANAHEIM	UPPER	Y
GREATER LOS ANGELES	06	037	5040.01	31084	LOS ANGELES-LONG BEACH-ANAHEIM	UPPER	Y
GREATER LOS ANGELES	06	037	5040.02	31084	LOS ANGELES-LONG BEACH-ANAHEIM	UPPER	Y
GREATER LOS ANGELES	06	037	5041.01	31084	LOS ANGELES-LONG BEACH-ANAHEIM	MIDDLE	Y
GREATER LOS ANGELES	06	037	5042.00	31084	LOS ANGELES-LONG BEACH-ANAHEIM	MODERATE	Y
GREATER LOS ANGELES	06	037	5300.05	31084	LOS ANGELES-LONG BEACH-ANAHEIM	UPPER	Y
GREATER LOS ANGELES	06	037	5300.06	31084	LOS ANGELES-LONG BEACH-ANAHEIM	MIDDLE	Y
GREATER LOS ANGELES	06	037	5300.07	31084	LOS ANGELES-LONG BEACH-ANAHEIM	MIDDLE	Y
GREATER LOS ANGELES	06	037	5301.01	31084	LOS ANGELES-LONG BEACH-ANAHEIM	MODERATE	Y

*MINORITY: "Y" = 50% OR GREATER

COMERICA BANK
CENSUS TRACT LISTINGS
CALIFORNIA
CRA ASSESSMENT AREA

ASSESSMENT AREA	STATE	COUNTY	CENSUS TRACT	MSA/MD	MSA NAME	TRACT INCOME LEVEL	*MINORITY
GREATER LOS ANGELES	06	037	5301.02	31084	LOS ANGELES-LONG BEACH-ANAHEIM	MIDDLE	Y
GREATER LOS ANGELES	06	037	5302.02	31084	LOS ANGELES-LONG BEACH-ANAHEIM	MIDDLE	Y
GREATER LOS ANGELES	06	037	5302.03	31084	LOS ANGELES-LONG BEACH-ANAHEIM	MODERATE	Y
GREATER LOS ANGELES	06	037	5302.04	31084	LOS ANGELES-LONG BEACH-ANAHEIM	MIDDLE	Y
GREATER LOS ANGELES	06	037	5303.01	31084	LOS ANGELES-LONG BEACH-ANAHEIM	MODERATE	Y
GREATER LOS ANGELES	06	037	5303.02	31084	LOS ANGELES-LONG BEACH-ANAHEIM	MODERATE	Y
GREATER LOS ANGELES	06	037	5304.00	31084	LOS ANGELES-LONG BEACH-ANAHEIM	MODERATE	Y
GREATER LOS ANGELES	06	037	5305.00	31084	LOS ANGELES-LONG BEACH-ANAHEIM	MODERATE	Y
GREATER LOS ANGELES	06	037	5306.03	31084	LOS ANGELES-LONG BEACH-ANAHEIM	MIDDLE	Y
GREATER LOS ANGELES	06	037	5307.00	31084	LOS ANGELES-LONG BEACH-ANAHEIM	MIDDLE	Y
GREATER LOS ANGELES	06	037	5308.01	31084	LOS ANGELES-LONG BEACH-ANAHEIM	MODERATE	Y
GREATER LOS ANGELES	06	037	5308.02	31084	LOS ANGELES-LONG BEACH-ANAHEIM	MIDDLE	Y
GREATER LOS ANGELES	06	037	5309.01	31084	LOS ANGELES-LONG BEACH-ANAHEIM	MODERATE	Y
GREATER LOS ANGELES	06	037	5309.02	31084	LOS ANGELES-LONG BEACH-ANAHEIM	MODERATE	Y
GREATER LOS ANGELES	06	037	5310.00	31084	LOS ANGELES-LONG BEACH-ANAHEIM	MODERATE	Y
GREATER LOS ANGELES	06	037	5311.01	31084	LOS ANGELES-LONG BEACH-ANAHEIM	MODERATE	Y
GREATER LOS ANGELES	06	037	5311.02	31084	LOS ANGELES-LONG BEACH-ANAHEIM	MODERATE	Y
GREATER LOS ANGELES	06	037	5312.01	31084	LOS ANGELES-LONG BEACH-ANAHEIM	MODERATE	Y
GREATER LOS ANGELES	06	037	5312.02	31084	LOS ANGELES-LONG BEACH-ANAHEIM	MODERATE	Y
GREATER LOS ANGELES	06	037	5313.01	31084	LOS ANGELES-LONG BEACH-ANAHEIM	MODERATE	Y
GREATER LOS ANGELES	06	037	5313.02	31084	LOS ANGELES-LONG BEACH-ANAHEIM	MODERATE	Y
GREATER LOS ANGELES	06	037	5315.02	31084	LOS ANGELES-LONG BEACH-ANAHEIM	MODERATE	Y
GREATER LOS ANGELES	06	037	5315.03	31084	LOS ANGELES-LONG BEACH-ANAHEIM	MODERATE	Y
GREATER LOS ANGELES	06	037	5315.04	31084	LOS ANGELES-LONG BEACH-ANAHEIM	MODERATE	Y
GREATER LOS ANGELES	06	037	5316.02	31084	LOS ANGELES-LONG BEACH-ANAHEIM	MODERATE	Y
GREATER LOS ANGELES	06	037	5316.03	31084	LOS ANGELES-LONG BEACH-ANAHEIM	MODERATE	Y
GREATER LOS ANGELES	06	037	5316.04	31084	LOS ANGELES-LONG BEACH-ANAHEIM	LOW	Y
GREATER LOS ANGELES	06	037	5317.01	31084	LOS ANGELES-LONG BEACH-ANAHEIM	MODERATE	Y
GREATER LOS ANGELES	06	037	5317.02	31084	LOS ANGELES-LONG BEACH-ANAHEIM	MIDDLE	Y
GREATER LOS ANGELES	06	037	5318.00	31084	LOS ANGELES-LONG BEACH-ANAHEIM	MODERATE	Y
GREATER LOS ANGELES	06	037	5319.01	31084	LOS ANGELES-LONG BEACH-ANAHEIM	MODERATE	Y
GREATER LOS ANGELES	06	037	5319.02	31084	LOS ANGELES-LONG BEACH-ANAHEIM	MIDDLE	Y
GREATER LOS ANGELES	06	037	5320.01	31084	LOS ANGELES-LONG BEACH-ANAHEIM	MODERATE	Y
GREATER LOS ANGELES	06	037	5320.02	31084	LOS ANGELES-LONG BEACH-ANAHEIM	MODERATE	Y
GREATER LOS ANGELES	06	037	5321.01	31084	LOS ANGELES-LONG BEACH-ANAHEIM	MODERATE	Y

*MINORITY: "Y" = 50% OR GREATER

COMERICA BANK
CENSUS TRACT LISTINGS
CALIFORNIA
CRA ASSESSMENT AREA

ASSESSMENT AREA	STATE	COUNTY	CENSUS TRACT	MSA/MD	MSA NAME	TRACT INCOME LEVEL	*MINORITY
GREATER LOS ANGELES	06	037	5321.02	31084	LOS ANGELES-LONG BEACH-ANAHEIM	MIDDLE	Y
GREATER LOS ANGELES	06	037	5322.00	31084	LOS ANGELES-LONG BEACH-ANAHEIM	MODERATE	Y
GREATER LOS ANGELES	06	037	5323.02	31084	LOS ANGELES-LONG BEACH-ANAHEIM	MODERATE	Y
GREATER LOS ANGELES	06	037	5323.03	31084	LOS ANGELES-LONG BEACH-ANAHEIM	MODERATE	Y
GREATER LOS ANGELES	06	037	5323.04	31084	LOS ANGELES-LONG BEACH-ANAHEIM	MIDDLE	Y
GREATER LOS ANGELES	06	037	5325.00	31084	LOS ANGELES-LONG BEACH-ANAHEIM	MODERATE	Y
GREATER LOS ANGELES	06	037	5326.05	31084	LOS ANGELES-LONG BEACH-ANAHEIM	MIDDLE	Y
GREATER LOS ANGELES	06	037	5326.06	31084	LOS ANGELES-LONG BEACH-ANAHEIM	LOW	Y
GREATER LOS ANGELES	06	037	5326.07	31084	LOS ANGELES-LONG BEACH-ANAHEIM	MODERATE	Y
GREATER LOS ANGELES	06	037	5327.00	31084	LOS ANGELES-LONG BEACH-ANAHEIM	MODERATE	Y
GREATER LOS ANGELES	06	037	5328.00	31084	LOS ANGELES-LONG BEACH-ANAHEIM	MODERATE	Y
GREATER LOS ANGELES	06	037	5329.00	31084	LOS ANGELES-LONG BEACH-ANAHEIM	LOW	Y
GREATER LOS ANGELES	06	037	5330.01	31084	LOS ANGELES-LONG BEACH-ANAHEIM	MODERATE	Y
GREATER LOS ANGELES	06	037	5330.02	31084	LOS ANGELES-LONG BEACH-ANAHEIM	LOW	Y
GREATER LOS ANGELES	06	037	5331.03	31084	LOS ANGELES-LONG BEACH-ANAHEIM	LOW	Y
GREATER LOS ANGELES	06	037	5331.04	31084	LOS ANGELES-LONG BEACH-ANAHEIM	MODERATE	Y
GREATER LOS ANGELES	06	037	5331.05	31084	LOS ANGELES-LONG BEACH-ANAHEIM	LOW	Y
GREATER LOS ANGELES	06	037	5331.08	31084	LOS ANGELES-LONG BEACH-ANAHEIM	MODERATE	Y
GREATER LOS ANGELES	06	037	5332.01	31084	LOS ANGELES-LONG BEACH-ANAHEIM	MODERATE	Y
GREATER LOS ANGELES	06	037	5332.04	31084	LOS ANGELES-LONG BEACH-ANAHEIM	MODERATE	Y
GREATER LOS ANGELES	06	037	5333.00	31084	LOS ANGELES-LONG BEACH-ANAHEIM	MODERATE	Y
GREATER LOS ANGELES	06	037	5334.01	31084	LOS ANGELES-LONG BEACH-ANAHEIM	MODERATE	Y
GREATER LOS ANGELES	06	037	5334.02	31084	LOS ANGELES-LONG BEACH-ANAHEIM	LOW	Y
GREATER LOS ANGELES	06	037	5334.03	31084	LOS ANGELES-LONG BEACH-ANAHEIM	MODERATE	Y
GREATER LOS ANGELES	06	037	5335.01	31084	LOS ANGELES-LONG BEACH-ANAHEIM	MODERATE	Y
GREATER LOS ANGELES	06	037	5335.04	31084	LOS ANGELES-LONG BEACH-ANAHEIM	MODERATE	Y
GREATER LOS ANGELES	06	037	5336.01	31084	LOS ANGELES-LONG BEACH-ANAHEIM	MODERATE	Y
GREATER LOS ANGELES	06	037	5336.02	31084	LOS ANGELES-LONG BEACH-ANAHEIM	MODERATE	Y
GREATER LOS ANGELES	06	037	5336.03	31084	LOS ANGELES-LONG BEACH-ANAHEIM	MODERATE	Y
GREATER LOS ANGELES	06	037	5337.01	31084	LOS ANGELES-LONG BEACH-ANAHEIM	MODERATE	Y
GREATER LOS ANGELES	06	037	5337.02	31084	LOS ANGELES-LONG BEACH-ANAHEIM	MODERATE	Y
GREATER LOS ANGELES	06	037	5337.03	31084	LOS ANGELES-LONG BEACH-ANAHEIM	MODERATE	Y
GREATER LOS ANGELES	06	037	5338.03	31084	LOS ANGELES-LONG BEACH-ANAHEIM	MODERATE	Y
GREATER LOS ANGELES	06	037	5338.04	31084	LOS ANGELES-LONG BEACH-ANAHEIM	MODERATE	Y
GREATER LOS ANGELES	06	037	5338.05	31084	LOS ANGELES-LONG BEACH-ANAHEIM	MODERATE	Y

*MINORITY: "Y" = 50% OR GREATER

COMERICA BANK
CENSUS TRACT LISTINGS
CALIFORNIA
CRA ASSESSMENT AREA

ASSESSMENT AREA	STATE	COUNTY	CENSUS TRACT	MSA/MD	MSA NAME	TRACT INCOME LEVEL	*MINORITY
GREATER LOS ANGELES	06	037	5338.06	31084	LOS ANGELES-LONG BEACH-ANAHEIM	MODERATE	Y
GREATER LOS ANGELES	06	037	5339.01	31084	LOS ANGELES-LONG BEACH-ANAHEIM	MODERATE	Y
GREATER LOS ANGELES	06	037	5339.02	31084	LOS ANGELES-LONG BEACH-ANAHEIM	MODERATE	Y
GREATER LOS ANGELES	06	037	5340.01	31084	LOS ANGELES-LONG BEACH-ANAHEIM	MODERATE	Y
GREATER LOS ANGELES	06	037	5340.02	31084	LOS ANGELES-LONG BEACH-ANAHEIM	MODERATE	Y
GREATER LOS ANGELES	06	037	5341.01	31084	LOS ANGELES-LONG BEACH-ANAHEIM	MODERATE	Y
GREATER LOS ANGELES	06	037	5341.02	31084	LOS ANGELES-LONG BEACH-ANAHEIM	MODERATE	Y
GREATER LOS ANGELES	06	037	5342.01	31084	LOS ANGELES-LONG BEACH-ANAHEIM	MODERATE	Y
GREATER LOS ANGELES	06	037	5342.02	31084	LOS ANGELES-LONG BEACH-ANAHEIM	LOW	Y
GREATER LOS ANGELES	06	037	5342.03	31084	LOS ANGELES-LONG BEACH-ANAHEIM	MODERATE	Y
GREATER LOS ANGELES	06	037	5343.01	31084	LOS ANGELES-LONG BEACH-ANAHEIM	MODERATE	Y
GREATER LOS ANGELES	06	037	5343.02	31084	LOS ANGELES-LONG BEACH-ANAHEIM	MODERATE	Y
GREATER LOS ANGELES	06	037	5344.03	31084	LOS ANGELES-LONG BEACH-ANAHEIM	MODERATE	Y
GREATER LOS ANGELES	06	037	5344.04	31084	LOS ANGELES-LONG BEACH-ANAHEIM	MODERATE	Y
GREATER LOS ANGELES	06	037	5344.05	31084	LOS ANGELES-LONG BEACH-ANAHEIM	MODERATE	Y
GREATER LOS ANGELES	06	037	5344.06	31084	LOS ANGELES-LONG BEACH-ANAHEIM	MODERATE	Y
GREATER LOS ANGELES	06	037	5345.01	31084	LOS ANGELES-LONG BEACH-ANAHEIM	MODERATE	Y
GREATER LOS ANGELES	06	037	5345.02	31084	LOS ANGELES-LONG BEACH-ANAHEIM	MIDDLE	Y
GREATER LOS ANGELES	06	037	5347.00	31084	LOS ANGELES-LONG BEACH-ANAHEIM	MIDDLE	Y
GREATER LOS ANGELES	06	037	5348.02	31084	LOS ANGELES-LONG BEACH-ANAHEIM	MODERATE	Y
GREATER LOS ANGELES	06	037	5348.03	31084	LOS ANGELES-LONG BEACH-ANAHEIM	MODERATE	Y
GREATER LOS ANGELES	06	037	5348.04	31084	LOS ANGELES-LONG BEACH-ANAHEIM	MODERATE	Y
GREATER LOS ANGELES	06	037	5349.00	31084	LOS ANGELES-LONG BEACH-ANAHEIM	MODERATE	Y
GREATER LOS ANGELES	06	037	5350.01	31084	LOS ANGELES-LONG BEACH-ANAHEIM	MODERATE	Y
GREATER LOS ANGELES	06	037	5350.02	31084	LOS ANGELES-LONG BEACH-ANAHEIM	MODERATE	Y
GREATER LOS ANGELES	06	037	5351.01	31084	LOS ANGELES-LONG BEACH-ANAHEIM	MODERATE	Y
GREATER LOS ANGELES	06	037	5351.02	31084	LOS ANGELES-LONG BEACH-ANAHEIM	MODERATE	Y
GREATER LOS ANGELES	06	037	5352.00	31084	LOS ANGELES-LONG BEACH-ANAHEIM	MODERATE	Y
GREATER LOS ANGELES	06	037	5353.00	31084	LOS ANGELES-LONG BEACH-ANAHEIM	MIDDLE	Y
GREATER LOS ANGELES	06	037	5354.00	31084	LOS ANGELES-LONG BEACH-ANAHEIM	MODERATE	Y
GREATER LOS ANGELES	06	037	5355.01	31084	LOS ANGELES-LONG BEACH-ANAHEIM	MODERATE	Y
GREATER LOS ANGELES	06	037	5355.02	31084	LOS ANGELES-LONG BEACH-ANAHEIM	MODERATE	Y
GREATER LOS ANGELES	06	037	5355.03	31084	LOS ANGELES-LONG BEACH-ANAHEIM	MODERATE	Y
GREATER LOS ANGELES	06	037	5356.03	31084	LOS ANGELES-LONG BEACH-ANAHEIM	MODERATE	Y
GREATER LOS ANGELES	06	037	5356.04	31084	LOS ANGELES-LONG BEACH-ANAHEIM	MODERATE	Y

*MINORITY: "Y" = 50% OR GREATER

COMERICA BANK
CENSUS TRACT LISTINGS
CALIFORNIA
CRA ASSESSMENT AREA

ASSESSMENT AREA	STATE	COUNTY	CENSUS TRACT	MSA/MD	MSA NAME	TRACT INCOME LEVEL	*MINORITY
GREATER LOS ANGELES	06	037	5356.05	31084	LOS ANGELES-LONG BEACH-ANAHEIM	MODERATE	Y
GREATER LOS ANGELES	06	037	5356.06	31084	LOS ANGELES-LONG BEACH-ANAHEIM	MODERATE	Y
GREATER LOS ANGELES	06	037	5356.07	31084	LOS ANGELES-LONG BEACH-ANAHEIM	MODERATE	Y
GREATER LOS ANGELES	06	037	5357.01	31084	LOS ANGELES-LONG BEACH-ANAHEIM	MODERATE	Y
GREATER LOS ANGELES	06	037	5357.02	31084	LOS ANGELES-LONG BEACH-ANAHEIM	MODERATE	Y
GREATER LOS ANGELES	06	037	5358.02	31084	LOS ANGELES-LONG BEACH-ANAHEIM	MODERATE	Y
GREATER LOS ANGELES	06	037	5358.03	31084	LOS ANGELES-LONG BEACH-ANAHEIM	MODERATE	Y
GREATER LOS ANGELES	06	037	5358.04	31084	LOS ANGELES-LONG BEACH-ANAHEIM	MODERATE	Y
GREATER LOS ANGELES	06	037	5359.01	31084	LOS ANGELES-LONG BEACH-ANAHEIM	MODERATE	Y
GREATER LOS ANGELES	06	037	5359.02	31084	LOS ANGELES-LONG BEACH-ANAHEIM	MIDDLE	Y
GREATER LOS ANGELES	06	037	5360.00	31084	LOS ANGELES-LONG BEACH-ANAHEIM	MODERATE	Y
GREATER LOS ANGELES	06	037	5361.02	31084	LOS ANGELES-LONG BEACH-ANAHEIM	MIDDLE	Y
GREATER LOS ANGELES	06	037	5361.03	31084	LOS ANGELES-LONG BEACH-ANAHEIM	MIDDLE	Y
GREATER LOS ANGELES	06	037	5361.04	31084	LOS ANGELES-LONG BEACH-ANAHEIM	MODERATE	Y
GREATER LOS ANGELES	06	037	5362.01	31084	LOS ANGELES-LONG BEACH-ANAHEIM	MIDDLE	Y
GREATER LOS ANGELES	06	037	5362.02	31084	LOS ANGELES-LONG BEACH-ANAHEIM	MIDDLE	Y
GREATER LOS ANGELES	06	037	5400.00	31084	LOS ANGELES-LONG BEACH-ANAHEIM	MIDDLE	Y
GREATER LOS ANGELES	06	037	5401.01	31084	LOS ANGELES-LONG BEACH-ANAHEIM	MIDDLE	Y
GREATER LOS ANGELES	06	037	5401.02	31084	LOS ANGELES-LONG BEACH-ANAHEIM	MIDDLE	Y
GREATER LOS ANGELES	06	037	5402.01	31084	LOS ANGELES-LONG BEACH-ANAHEIM	LOW	Y
GREATER LOS ANGELES	06	037	5402.02	31084	LOS ANGELES-LONG BEACH-ANAHEIM	MODERATE	Y
GREATER LOS ANGELES	06	037	5402.03	31084	LOS ANGELES-LONG BEACH-ANAHEIM	MODERATE	Y
GREATER LOS ANGELES	06	037	5403.00	31084	LOS ANGELES-LONG BEACH-ANAHEIM	MIDDLE	Y
GREATER LOS ANGELES	06	037	5404.00	31084	LOS ANGELES-LONG BEACH-ANAHEIM	MODERATE	Y
GREATER LOS ANGELES	06	037	5405.01	31084	LOS ANGELES-LONG BEACH-ANAHEIM	MIDDLE	Y
GREATER LOS ANGELES	06	037	5405.02	31084	LOS ANGELES-LONG BEACH-ANAHEIM	MODERATE	Y
GREATER LOS ANGELES	06	037	5406.00	31084	LOS ANGELES-LONG BEACH-ANAHEIM	LOW	Y
GREATER LOS ANGELES	06	037	5407.00	31084	LOS ANGELES-LONG BEACH-ANAHEIM	MODERATE	Y
GREATER LOS ANGELES	06	037	5408.00	31084	LOS ANGELES-LONG BEACH-ANAHEIM	MIDDLE	Y
GREATER LOS ANGELES	06	037	5409.01	31084	LOS ANGELES-LONG BEACH-ANAHEIM	MIDDLE	Y
GREATER LOS ANGELES	06	037	5409.02	31084	LOS ANGELES-LONG BEACH-ANAHEIM	MIDDLE	Y
GREATER LOS ANGELES	06	037	5410.03	31084	LOS ANGELES-LONG BEACH-ANAHEIM	MIDDLE	Y
GREATER LOS ANGELES	06	037	5411.00	31084	LOS ANGELES-LONG BEACH-ANAHEIM	MODERATE	Y
GREATER LOS ANGELES	06	037	5412.00	31084	LOS ANGELES-LONG BEACH-ANAHEIM	MIDDLE	Y
GREATER LOS ANGELES	06	037	5413.00	31084	LOS ANGELES-LONG BEACH-ANAHEIM	MIDDLE	Y

*MINORITY: "Y" = 50% OR GREATER

COMERICA BANK
CENSUS TRACT LISTINGS
CALIFORNIA
CRA ASSESSMENT AREA

ASSESSMENT AREA	STATE	COUNTY	CENSUS TRACT	MSA/MD	MSA NAME	TRACT INCOME LEVEL	*MINORITY
GREATER LOS ANGELES	06	037	5414.01	31084	LOS ANGELES-LONG BEACH-ANAHEIM	LOW	Y
GREATER LOS ANGELES	06	037	5414.02	31084	LOS ANGELES-LONG BEACH-ANAHEIM	MIDDLE	Y
GREATER LOS ANGELES	06	037	5415.00	31084	LOS ANGELES-LONG BEACH-ANAHEIM	MODERATE	Y
GREATER LOS ANGELES	06	037	5416.03	31084	LOS ANGELES-LONG BEACH-ANAHEIM	MODERATE	Y
GREATER LOS ANGELES	06	037	5416.04	31084	LOS ANGELES-LONG BEACH-ANAHEIM	MODERATE	Y
GREATER LOS ANGELES	06	037	5416.05	31084	LOS ANGELES-LONG BEACH-ANAHEIM	MODERATE	Y
GREATER LOS ANGELES	06	037	5416.06	31084	LOS ANGELES-LONG BEACH-ANAHEIM	MODERATE	Y
GREATER LOS ANGELES	06	037	5417.00	31084	LOS ANGELES-LONG BEACH-ANAHEIM	MIDDLE	Y
GREATER LOS ANGELES	06	037	5418.01	31084	LOS ANGELES-LONG BEACH-ANAHEIM	MODERATE	Y
GREATER LOS ANGELES	06	037	5418.02	31084	LOS ANGELES-LONG BEACH-ANAHEIM	MODERATE	Y
GREATER LOS ANGELES	06	037	5420.00	31084	LOS ANGELES-LONG BEACH-ANAHEIM	MIDDLE	Y
GREATER LOS ANGELES	06	037	5421.03	31084	LOS ANGELES-LONG BEACH-ANAHEIM	MODERATE	Y
GREATER LOS ANGELES	06	037	5421.04	31084	LOS ANGELES-LONG BEACH-ANAHEIM	MIDDLE	Y
GREATER LOS ANGELES	06	037	5421.05	31084	LOS ANGELES-LONG BEACH-ANAHEIM	MODERATE	Y
GREATER LOS ANGELES	06	037	5421.06	31084	LOS ANGELES-LONG BEACH-ANAHEIM	MODERATE	Y
GREATER LOS ANGELES	06	037	5422.00	31084	LOS ANGELES-LONG BEACH-ANAHEIM	MODERATE	Y
GREATER LOS ANGELES	06	037	5424.01	31084	LOS ANGELES-LONG BEACH-ANAHEIM	MODERATE	Y
GREATER LOS ANGELES	06	037	5424.02	31084	LOS ANGELES-LONG BEACH-ANAHEIM	MIDDLE	Y
GREATER LOS ANGELES	06	037	5425.01	31084	LOS ANGELES-LONG BEACH-ANAHEIM	MIDDLE	Y
GREATER LOS ANGELES	06	037	5425.02	31084	LOS ANGELES-LONG BEACH-ANAHEIM	MODERATE	Y
GREATER LOS ANGELES	06	037	5426.01	31084	LOS ANGELES-LONG BEACH-ANAHEIM	MODERATE	Y
GREATER LOS ANGELES	06	037	5426.02	31084	LOS ANGELES-LONG BEACH-ANAHEIM	MIDDLE	Y
GREATER LOS ANGELES	06	037	5427.00	31084	LOS ANGELES-LONG BEACH-ANAHEIM	MIDDLE	Y
GREATER LOS ANGELES	06	037	5428.00	31084	LOS ANGELES-LONG BEACH-ANAHEIM	MODERATE	Y
GREATER LOS ANGELES	06	037	5429.00	31084	LOS ANGELES-LONG BEACH-ANAHEIM	MODERATE	Y
GREATER LOS ANGELES	06	037	5430.00	31084	LOS ANGELES-LONG BEACH-ANAHEIM	MIDDLE	Y
GREATER LOS ANGELES	06	037	5431.00	31084	LOS ANGELES-LONG BEACH-ANAHEIM	MIDDLE	Y
GREATER LOS ANGELES	06	037	5432.01	31084	LOS ANGELES-LONG BEACH-ANAHEIM	MIDDLE	Y
GREATER LOS ANGELES	06	037	5432.03	31084	LOS ANGELES-LONG BEACH-ANAHEIM	MODERATE	Y
GREATER LOS ANGELES	06	037	5433.04	31084	LOS ANGELES-LONG BEACH-ANAHEIM	UPPER	Y
GREATER LOS ANGELES	06	037	5433.05	31084	LOS ANGELES-LONG BEACH-ANAHEIM	MIDDLE	Y
GREATER LOS ANGELES	06	037	5433.06	31084	LOS ANGELES-LONG BEACH-ANAHEIM	MIDDLE	Y
GREATER LOS ANGELES	06	037	5433.21	31084	LOS ANGELES-LONG BEACH-ANAHEIM	UPPER	Y
GREATER LOS ANGELES	06	037	5433.22	31084	LOS ANGELES-LONG BEACH-ANAHEIM	UPPER	Y
GREATER LOS ANGELES	06	037	5434.00	31084	LOS ANGELES-LONG BEACH-ANAHEIM	UPPER	Y

*MINORITY: "Y" = 50% OR GREATER

COMERICA BANK
CENSUS TRACT LISTINGS
CALIFORNIA
CRA ASSESSMENT AREA

ASSESSMENT AREA	STATE	COUNTY	CENSUS TRACT	MSA/MD	MSA NAME	TRACT INCOME LEVEL	*MINORITY
GREATER LOS ANGELES	06	037	5435.01	31084	LOS ANGELES-LONG BEACH-ANAHEIM	MIDDLE	Y
GREATER LOS ANGELES	06	037	5435.02	31084	LOS ANGELES-LONG BEACH-ANAHEIM	UPPER	Y
GREATER LOS ANGELES	06	037	5435.03	31084	LOS ANGELES-LONG BEACH-ANAHEIM	MIDDLE	Y
GREATER LOS ANGELES	06	037	5436.01	31084	LOS ANGELES-LONG BEACH-ANAHEIM	MIDDLE	Y
GREATER LOS ANGELES	06	037	5436.03	31084	LOS ANGELES-LONG BEACH-ANAHEIM	MIDDLE	Y
GREATER LOS ANGELES	06	037	5436.05	31084	LOS ANGELES-LONG BEACH-ANAHEIM	UPPER	Y
GREATER LOS ANGELES	06	037	5436.06	31084	LOS ANGELES-LONG BEACH-ANAHEIM	MIDDLE	Y
GREATER LOS ANGELES	06	037	5436.07	31084	LOS ANGELES-LONG BEACH-ANAHEIM	UPPER	Y
GREATER LOS ANGELES	06	037	5437.01	31084	LOS ANGELES-LONG BEACH-ANAHEIM	UPPER	Y
GREATER LOS ANGELES	06	037	5437.03	31084	LOS ANGELES-LONG BEACH-ANAHEIM	UPPER	Y
GREATER LOS ANGELES	06	037	5437.04	31084	LOS ANGELES-LONG BEACH-ANAHEIM	UPPER	Y
GREATER LOS ANGELES	06	037	5437.05	31084	LOS ANGELES-LONG BEACH-ANAHEIM	MIDDLE	Y
GREATER LOS ANGELES	06	037	5438.01	31084	LOS ANGELES-LONG BEACH-ANAHEIM	MIDDLE	Y
GREATER LOS ANGELES	06	037	5438.03	31084	LOS ANGELES-LONG BEACH-ANAHEIM	MIDDLE	Y
GREATER LOS ANGELES	06	037	5438.04	31084	LOS ANGELES-LONG BEACH-ANAHEIM	MIDDLE	Y
GREATER LOS ANGELES	06	037	5439.03	31084	LOS ANGELES-LONG BEACH-ANAHEIM	MIDDLE	Y
GREATER LOS ANGELES	06	037	5439.05	31084	LOS ANGELES-LONG BEACH-ANAHEIM	MIDDLE	Y
GREATER LOS ANGELES	06	037	5440.01	31084	LOS ANGELES-LONG BEACH-ANAHEIM	MIDDLE	Y
GREATER LOS ANGELES	06	037	5440.02	31084	LOS ANGELES-LONG BEACH-ANAHEIM	MIDDLE	Y
GREATER LOS ANGELES	06	037	5501.01	31084	LOS ANGELES-LONG BEACH-ANAHEIM	UPPER	Y
GREATER LOS ANGELES	06	037	5502.01	31084	LOS ANGELES-LONG BEACH-ANAHEIM	MIDDLE	Y
GREATER LOS ANGELES	06	037	5502.02	31084	LOS ANGELES-LONG BEACH-ANAHEIM	MIDDLE	Y
GREATER LOS ANGELES	06	037	5503.01	31084	LOS ANGELES-LONG BEACH-ANAHEIM	MIDDLE	Y
GREATER LOS ANGELES	06	037	5505.01	31084	LOS ANGELES-LONG BEACH-ANAHEIM	MODERATE	Y
GREATER LOS ANGELES	06	037	5505.02	31084	LOS ANGELES-LONG BEACH-ANAHEIM	UPPER	Y
GREATER LOS ANGELES	06	037	5506.01	31084	LOS ANGELES-LONG BEACH-ANAHEIM	MIDDLE	Y
GREATER LOS ANGELES	06	037	5506.02	31084	LOS ANGELES-LONG BEACH-ANAHEIM	MIDDLE	Y
GREATER LOS ANGELES	06	037	5507.00	31084	LOS ANGELES-LONG BEACH-ANAHEIM	UPPER	Y
GREATER LOS ANGELES	06	037	5508.01	31084	LOS ANGELES-LONG BEACH-ANAHEIM	MIDDLE	Y
GREATER LOS ANGELES	06	037	5508.02	31084	LOS ANGELES-LONG BEACH-ANAHEIM	MIDDLE	Y
GREATER LOS ANGELES	06	037	5509.01	31084	LOS ANGELES-LONG BEACH-ANAHEIM	MIDDLE	Y
GREATER LOS ANGELES	06	037	5509.02	31084	LOS ANGELES-LONG BEACH-ANAHEIM	MIDDLE	Y
GREATER LOS ANGELES	06	037	5510.01	31084	LOS ANGELES-LONG BEACH-ANAHEIM	MIDDLE	Y
GREATER LOS ANGELES	06	037	5510.02	31084	LOS ANGELES-LONG BEACH-ANAHEIM	UPPER	Y
GREATER LOS ANGELES	06	037	5511.01	31084	LOS ANGELES-LONG BEACH-ANAHEIM	MODERATE	Y

*MINORITY: "Y" = 50% OR GREATER

COMERICA BANK
CENSUS TRACT LISTINGS
CALIFORNIA
CRA ASSESSMENT AREA

ASSESSMENT AREA	STATE	COUNTY	CENSUS TRACT	MSA/MD	MSA NAME	TRACT INCOME LEVEL	*MINORITY
GREATER LOS ANGELES	06	037	5511.02	31084	LOS ANGELES-LONG BEACH-ANAHEIM	MODERATE	Y
GREATER LOS ANGELES	06	037	5512.01	31084	LOS ANGELES-LONG BEACH-ANAHEIM	MODERATE	Y
GREATER LOS ANGELES	06	037	5512.03	31084	LOS ANGELES-LONG BEACH-ANAHEIM	MIDDLE	Y
GREATER LOS ANGELES	06	037	5512.04	31084	LOS ANGELES-LONG BEACH-ANAHEIM	MIDDLE	Y
GREATER LOS ANGELES	06	037	5513.00	31084	LOS ANGELES-LONG BEACH-ANAHEIM	MIDDLE	Y
GREATER LOS ANGELES	06	037	5514.01	31084	LOS ANGELES-LONG BEACH-ANAHEIM	MIDDLE	Y
GREATER LOS ANGELES	06	037	5514.02	31084	LOS ANGELES-LONG BEACH-ANAHEIM	MIDDLE	Y
GREATER LOS ANGELES	06	037	5515.01	31084	LOS ANGELES-LONG BEACH-ANAHEIM	MIDDLE	Y
GREATER LOS ANGELES	06	037	5515.02	31084	LOS ANGELES-LONG BEACH-ANAHEIM	MIDDLE	Y
GREATER LOS ANGELES	06	037	5517.00	31084	LOS ANGELES-LONG BEACH-ANAHEIM	MIDDLE	Y
GREATER LOS ANGELES	06	037	5518.01	31084	LOS ANGELES-LONG BEACH-ANAHEIM	MIDDLE	Y
GREATER LOS ANGELES	06	037	5518.02	31084	LOS ANGELES-LONG BEACH-ANAHEIM	MIDDLE	Y
GREATER LOS ANGELES	06	037	5519.00	31084	LOS ANGELES-LONG BEACH-ANAHEIM	MIDDLE	Y
GREATER LOS ANGELES	06	037	5520.01	31084	LOS ANGELES-LONG BEACH-ANAHEIM	MIDDLE	Y
GREATER LOS ANGELES	06	037	5520.02	31084	LOS ANGELES-LONG BEACH-ANAHEIM	MIDDLE	Y
GREATER LOS ANGELES	06	037	5521.00	31084	LOS ANGELES-LONG BEACH-ANAHEIM	MIDDLE	Y
GREATER LOS ANGELES	06	037	5522.00	31084	LOS ANGELES-LONG BEACH-ANAHEIM	MODERATE	Y
GREATER LOS ANGELES	06	037	5523.01	31084	LOS ANGELES-LONG BEACH-ANAHEIM	MIDDLE	Y
GREATER LOS ANGELES	06	037	5523.02	31084	LOS ANGELES-LONG BEACH-ANAHEIM	MIDDLE	Y
GREATER LOS ANGELES	06	037	5524.00	31084	LOS ANGELES-LONG BEACH-ANAHEIM	MIDDLE	Y
GREATER LOS ANGELES	06	037	5526.01	31084	LOS ANGELES-LONG BEACH-ANAHEIM	MIDDLE	Y
GREATER LOS ANGELES	06	037	5526.02	31084	LOS ANGELES-LONG BEACH-ANAHEIM	MODERATE	Y
GREATER LOS ANGELES	06	037	5527.00	31084	LOS ANGELES-LONG BEACH-ANAHEIM	MIDDLE	Y
GREATER LOS ANGELES	06	037	5528.00	31084	LOS ANGELES-LONG BEACH-ANAHEIM	MIDDLE	Y
GREATER LOS ANGELES	06	037	5529.00	31084	LOS ANGELES-LONG BEACH-ANAHEIM	MODERATE	Y
GREATER LOS ANGELES	06	037	5530.00	31084	LOS ANGELES-LONG BEACH-ANAHEIM	MIDDLE	Y
GREATER LOS ANGELES	06	037	5531.00	31084	LOS ANGELES-LONG BEACH-ANAHEIM	MIDDLE	Y
GREATER LOS ANGELES	06	037	5532.01	31084	LOS ANGELES-LONG BEACH-ANAHEIM	UPPER	Y
GREATER LOS ANGELES	06	037	5532.02	31084	LOS ANGELES-LONG BEACH-ANAHEIM	UPPER	Y
GREATER LOS ANGELES	06	037	5533.00	31084	LOS ANGELES-LONG BEACH-ANAHEIM	MIDDLE	Y
GREATER LOS ANGELES	06	037	5534.00	31084	LOS ANGELES-LONG BEACH-ANAHEIM	MIDDLE	Y
GREATER LOS ANGELES	06	037	5535.02	31084	LOS ANGELES-LONG BEACH-ANAHEIM	MIDDLE	Y
GREATER LOS ANGELES	06	037	5535.03	31084	LOS ANGELES-LONG BEACH-ANAHEIM	MODERATE	Y
GREATER LOS ANGELES	06	037	5535.04	31084	LOS ANGELES-LONG BEACH-ANAHEIM	MIDDLE	Y
GREATER LOS ANGELES	06	037	5536.01	31084	LOS ANGELES-LONG BEACH-ANAHEIM	MODERATE	Y

*MINORITY: "Y" = 50% OR GREATER

COMERICA BANK
CENSUS TRACT LISTINGS
CALIFORNIA
CRA ASSESSMENT AREA

ASSESSMENT AREA	STATE	COUNTY	CENSUS TRACT	MSA/MD	MSA NAME	TRACT INCOME LEVEL	*MINORITY
GREATER LOS ANGELES	06	037	5536.02	31084	LOS ANGELES-LONG BEACH-ANAHEIM	MODERATE	Y
GREATER LOS ANGELES	06	037	5537.01	31084	LOS ANGELES-LONG BEACH-ANAHEIM	MODERATE	Y
GREATER LOS ANGELES	06	037	5537.02	31084	LOS ANGELES-LONG BEACH-ANAHEIM	MODERATE	Y
GREATER LOS ANGELES	06	037	5538.01	31084	LOS ANGELES-LONG BEACH-ANAHEIM	MODERATE	Y
GREATER LOS ANGELES	06	037	5538.02	31084	LOS ANGELES-LONG BEACH-ANAHEIM	MODERATE	Y
GREATER LOS ANGELES	06	037	5539.01	31084	LOS ANGELES-LONG BEACH-ANAHEIM	MIDDLE	Y
GREATER LOS ANGELES	06	037	5539.02	31084	LOS ANGELES-LONG BEACH-ANAHEIM	MODERATE	Y
GREATER LOS ANGELES	06	037	5540.01	31084	LOS ANGELES-LONG BEACH-ANAHEIM	MIDDLE	Y
GREATER LOS ANGELES	06	037	5540.02	31084	LOS ANGELES-LONG BEACH-ANAHEIM	MIDDLE	Y
GREATER LOS ANGELES	06	037	5541.01	31084	LOS ANGELES-LONG BEACH-ANAHEIM	MODERATE	Y
GREATER LOS ANGELES	06	037	5541.05	31084	LOS ANGELES-LONG BEACH-ANAHEIM	MODERATE	Y
GREATER LOS ANGELES	06	037	5541.06	31084	LOS ANGELES-LONG BEACH-ANAHEIM	MIDDLE	Y
GREATER LOS ANGELES	06	037	5542.01	31084	LOS ANGELES-LONG BEACH-ANAHEIM	MIDDLE	Y
GREATER LOS ANGELES	06	037	5542.03	31084	LOS ANGELES-LONG BEACH-ANAHEIM	MIDDLE	Y
GREATER LOS ANGELES	06	037	5542.04	31084	LOS ANGELES-LONG BEACH-ANAHEIM	LOW	Y
GREATER LOS ANGELES	06	037	5543.01	31084	LOS ANGELES-LONG BEACH-ANAHEIM	MIDDLE	Y
GREATER LOS ANGELES	06	037	5543.02	31084	LOS ANGELES-LONG BEACH-ANAHEIM	MODERATE	Y
GREATER LOS ANGELES	06	037	5544.03	31084	LOS ANGELES-LONG BEACH-ANAHEIM	MODERATE	Y
GREATER LOS ANGELES	06	037	5544.04	31084	LOS ANGELES-LONG BEACH-ANAHEIM	MIDDLE	Y
GREATER LOS ANGELES	06	037	5544.05	31084	LOS ANGELES-LONG BEACH-ANAHEIM	MIDDLE	Y
GREATER LOS ANGELES	06	037	5544.06	31084	LOS ANGELES-LONG BEACH-ANAHEIM	MIDDLE	Y
GREATER LOS ANGELES	06	037	5545.11	31084	LOS ANGELES-LONG BEACH-ANAHEIM	UPPER	Y
GREATER LOS ANGELES	06	037	5545.12	31084	LOS ANGELES-LONG BEACH-ANAHEIM	UPPER	Y
GREATER LOS ANGELES	06	037	5545.13	31084	LOS ANGELES-LONG BEACH-ANAHEIM	UPPER	Y
GREATER LOS ANGELES	06	037	5545.14	31084	LOS ANGELES-LONG BEACH-ANAHEIM	UPPER	Y
GREATER LOS ANGELES	06	037	5545.15	31084	LOS ANGELES-LONG BEACH-ANAHEIM	UPPER	Y
GREATER LOS ANGELES	06	037	5545.16	31084	LOS ANGELES-LONG BEACH-ANAHEIM	UPPER	Y
GREATER LOS ANGELES	06	037	5545.17	31084	LOS ANGELES-LONG BEACH-ANAHEIM	UPPER	Y
GREATER LOS ANGELES	06	037	5545.18	31084	LOS ANGELES-LONG BEACH-ANAHEIM	UPPER	Y
GREATER LOS ANGELES	06	037	5545.19	31084	LOS ANGELES-LONG BEACH-ANAHEIM	UPPER	Y
GREATER LOS ANGELES	06	037	5545.21	31084	LOS ANGELES-LONG BEACH-ANAHEIM	MIDDLE	Y
GREATER LOS ANGELES	06	037	5545.22	31084	LOS ANGELES-LONG BEACH-ANAHEIM	UPPER	Y
GREATER LOS ANGELES	06	037	5546.00	31084	LOS ANGELES-LONG BEACH-ANAHEIM	MIDDLE	Y
GREATER LOS ANGELES	06	037	5547.00	31084	LOS ANGELES-LONG BEACH-ANAHEIM	MIDDLE	Y
GREATER LOS ANGELES	06	037	5548.01	31084	LOS ANGELES-LONG BEACH-ANAHEIM	MIDDLE	Y

*MINORITY: "Y" = 50% OR GREATER

COMERICA BANK
CENSUS TRACT LISTINGS
CALIFORNIA
CRA ASSESSMENT AREA

ASSESSMENT AREA	STATE	COUNTY	CENSUS TRACT	MSA/MD	MSA NAME	TRACT INCOME LEVEL	*MINORITY
GREATER LOS ANGELES	06	037	5548.02	31084	LOS ANGELES-LONG BEACH-ANAHEIM	MIDDLE	Y
GREATER LOS ANGELES	06	037	5549.00	31084	LOS ANGELES-LONG BEACH-ANAHEIM	MIDDLE	Y
GREATER LOS ANGELES	06	037	5550.01	31084	LOS ANGELES-LONG BEACH-ANAHEIM	MIDDLE	Y
GREATER LOS ANGELES	06	037	5550.02	31084	LOS ANGELES-LONG BEACH-ANAHEIM	MIDDLE	Y
GREATER LOS ANGELES	06	037	5551.05	31084	LOS ANGELES-LONG BEACH-ANAHEIM	MIDDLE	Y
GREATER LOS ANGELES	06	037	5551.06	31084	LOS ANGELES-LONG BEACH-ANAHEIM	MODERATE	Y
GREATER LOS ANGELES	06	037	5551.07	31084	LOS ANGELES-LONG BEACH-ANAHEIM	MIDDLE	Y
GREATER LOS ANGELES	06	037	5552.02	31084	LOS ANGELES-LONG BEACH-ANAHEIM	UPPER	Y
GREATER LOS ANGELES	06	037	5552.11	31084	LOS ANGELES-LONG BEACH-ANAHEIM	MODERATE	Y
GREATER LOS ANGELES	06	037	5552.12	31084	LOS ANGELES-LONG BEACH-ANAHEIM	MIDDLE	Y
GREATER LOS ANGELES	06	037	5553.00	31084	LOS ANGELES-LONG BEACH-ANAHEIM	MIDDLE	Y
GREATER LOS ANGELES	06	037	5700.01	31084	LOS ANGELES-LONG BEACH-ANAHEIM	UPPER	Y
GREATER LOS ANGELES	06	037	5700.02	31084	LOS ANGELES-LONG BEACH-ANAHEIM	UPPER	Y
GREATER LOS ANGELES	06	037	5700.03	31084	LOS ANGELES-LONG BEACH-ANAHEIM	UPPER	Y
GREATER LOS ANGELES	06	037	5701.00	31084	LOS ANGELES-LONG BEACH-ANAHEIM	MIDDLE	Y
GREATER LOS ANGELES	06	037	5702.02	31084	LOS ANGELES-LONG BEACH-ANAHEIM	MODERATE	Y
GREATER LOS ANGELES	06	037	5702.03	31084	LOS ANGELES-LONG BEACH-ANAHEIM	MODERATE	Y
GREATER LOS ANGELES	06	037	5702.04	31084	LOS ANGELES-LONG BEACH-ANAHEIM	MIDDLE	Y
GREATER LOS ANGELES	06	037	5703.03	31084	LOS ANGELES-LONG BEACH-ANAHEIM	MODERATE	Y
GREATER LOS ANGELES	06	037	5703.04	31084	LOS ANGELES-LONG BEACH-ANAHEIM	MODERATE	Y
GREATER LOS ANGELES	06	037	5703.05	31084	LOS ANGELES-LONG BEACH-ANAHEIM	LOW	Y
GREATER LOS ANGELES	06	037	5703.06	31084	LOS ANGELES-LONG BEACH-ANAHEIM	MODERATE	Y
GREATER LOS ANGELES	06	037	5704.02	31084	LOS ANGELES-LONG BEACH-ANAHEIM	MIDDLE	Y
GREATER LOS ANGELES	06	037	5704.03	31084	LOS ANGELES-LONG BEACH-ANAHEIM	MODERATE	Y
GREATER LOS ANGELES	06	037	5704.04	31084	LOS ANGELES-LONG BEACH-ANAHEIM	MODERATE	Y
GREATER LOS ANGELES	06	037	5705.02	31084	LOS ANGELES-LONG BEACH-ANAHEIM	MIDDLE	Y
GREATER LOS ANGELES	06	037	5705.03	31084	LOS ANGELES-LONG BEACH-ANAHEIM	MODERATE	Y
GREATER LOS ANGELES	06	037	5705.04	31084	LOS ANGELES-LONG BEACH-ANAHEIM	MODERATE	Y
GREATER LOS ANGELES	06	037	5706.01	31084	LOS ANGELES-LONG BEACH-ANAHEIM	MODERATE	Y
GREATER LOS ANGELES	06	037	5706.02	31084	LOS ANGELES-LONG BEACH-ANAHEIM	MIDDLE	Y
GREATER LOS ANGELES	06	037	5706.03	31084	LOS ANGELES-LONG BEACH-ANAHEIM	LOW	Y
GREATER LOS ANGELES	06	037	5707.01	31084	LOS ANGELES-LONG BEACH-ANAHEIM	UPPER	Y
GREATER LOS ANGELES	06	037	5707.03	31084	LOS ANGELES-LONG BEACH-ANAHEIM	UPPER	Y
GREATER LOS ANGELES	06	037	5708.00	31084	LOS ANGELES-LONG BEACH-ANAHEIM	UPPER	Y
GREATER LOS ANGELES	06	037	5709.01	31084	LOS ANGELES-LONG BEACH-ANAHEIM	UPPER	Y

*MINORITY: "Y" = 50% OR GREATER

COMERICA BANK
CENSUS TRACT LISTINGS
CALIFORNIA
CRA ASSESSMENT AREA

ASSESSMENT AREA	STATE	COUNTY	CENSUS TRACT	MSA/MD	MSA NAME	TRACT INCOME LEVEL	*MINORITY
GREATER LOS ANGELES	06	037	5709.02	31084	LOS ANGELES-LONG BEACH-ANAHEIM	UPPER	Y
GREATER LOS ANGELES	06	037	5710.00	31084	LOS ANGELES-LONG BEACH-ANAHEIM	UPPER	N
GREATER LOS ANGELES	06	037	5711.01	31084	LOS ANGELES-LONG BEACH-ANAHEIM	UPPER	Y
GREATER LOS ANGELES	06	037	5711.02	31084	LOS ANGELES-LONG BEACH-ANAHEIM	UPPER	Y
GREATER LOS ANGELES	06	037	5712.01	31084	LOS ANGELES-LONG BEACH-ANAHEIM	UPPER	Y
GREATER LOS ANGELES	06	037	5712.02	31084	LOS ANGELES-LONG BEACH-ANAHEIM	MIDDLE	Y
GREATER LOS ANGELES	06	037	5713.00	31084	LOS ANGELES-LONG BEACH-ANAHEIM	UPPER	Y
GREATER LOS ANGELES	06	037	5714.00	31084	LOS ANGELES-LONG BEACH-ANAHEIM	UPPER	Y
GREATER LOS ANGELES	06	037	5715.02	31084	LOS ANGELES-LONG BEACH-ANAHEIM	MIDDLE	Y
GREATER LOS ANGELES	06	037	5715.04	31084	LOS ANGELES-LONG BEACH-ANAHEIM	MIDDLE	Y
GREATER LOS ANGELES	06	037	5715.05	31084	LOS ANGELES-LONG BEACH-ANAHEIM	MIDDLE	Y
GREATER LOS ANGELES	06	037	5716.00	31084	LOS ANGELES-LONG BEACH-ANAHEIM	LOW	Y
GREATER LOS ANGELES	06	037	5717.01	31084	LOS ANGELES-LONG BEACH-ANAHEIM	MODERATE	Y
GREATER LOS ANGELES	06	037	5717.03	31084	LOS ANGELES-LONG BEACH-ANAHEIM	MODERATE	Y
GREATER LOS ANGELES	06	037	5717.04	31084	LOS ANGELES-LONG BEACH-ANAHEIM	MODERATE	Y
GREATER LOS ANGELES	06	037	5718.00	31084	LOS ANGELES-LONG BEACH-ANAHEIM	UPPER	N
GREATER LOS ANGELES	06	037	5719.00	31084	LOS ANGELES-LONG BEACH-ANAHEIM	UPPER	Y
GREATER LOS ANGELES	06	037	5720.01	31084	LOS ANGELES-LONG BEACH-ANAHEIM	UPPER	Y
GREATER LOS ANGELES	06	037	5722.01	31084	LOS ANGELES-LONG BEACH-ANAHEIM	MIDDLE	Y
GREATER LOS ANGELES	06	037	5722.02	31084	LOS ANGELES-LONG BEACH-ANAHEIM	MIDDLE	Y
GREATER LOS ANGELES	06	037	5723.01	31084	LOS ANGELES-LONG BEACH-ANAHEIM	MODERATE	Y
GREATER LOS ANGELES	06	037	5725.00	31084	LOS ANGELES-LONG BEACH-ANAHEIM	MODERATE	Y
GREATER LOS ANGELES	06	037	5726.00	31084	LOS ANGELES-LONG BEACH-ANAHEIM	MODERATE	Y
GREATER LOS ANGELES	06	037	5727.00	31084	LOS ANGELES-LONG BEACH-ANAHEIM	MIDDLE	Y
GREATER LOS ANGELES	06	037	5730.02	31084	LOS ANGELES-LONG BEACH-ANAHEIM	LOW	Y
GREATER LOS ANGELES	06	037	5730.03	31084	LOS ANGELES-LONG BEACH-ANAHEIM	MIDDLE	Y
GREATER LOS ANGELES	06	037	5730.04	31084	LOS ANGELES-LONG BEACH-ANAHEIM	MODERATE	Y
GREATER LOS ANGELES	06	037	5731.01	31084	LOS ANGELES-LONG BEACH-ANAHEIM	MODERATE	Y
GREATER LOS ANGELES	06	037	5731.02	31084	LOS ANGELES-LONG BEACH-ANAHEIM	MIDDLE	Y
GREATER LOS ANGELES	06	037	5732.01	31084	LOS ANGELES-LONG BEACH-ANAHEIM	MODERATE	Y
GREATER LOS ANGELES	06	037	5732.02	31084	LOS ANGELES-LONG BEACH-ANAHEIM	MODERATE	Y
GREATER LOS ANGELES	06	037	5733.00	31084	LOS ANGELES-LONG BEACH-ANAHEIM	LOW	Y
GREATER LOS ANGELES	06	037	5734.01	31084	LOS ANGELES-LONG BEACH-ANAHEIM	MODERATE	Y
GREATER LOS ANGELES	06	037	5734.02	31084	LOS ANGELES-LONG BEACH-ANAHEIM	UPPER	Y
GREATER LOS ANGELES	06	037	5734.03	31084	LOS ANGELES-LONG BEACH-ANAHEIM	UPPER	Y

*MINORITY: "Y" = 50% OR GREATER

COMERICA BANK
CENSUS TRACT LISTINGS
CALIFORNIA
CRA ASSESSMENT AREA

ASSESSMENT AREA	STATE	COUNTY	CENSUS TRACT	MSA/MD	MSA NAME	TRACT INCOME LEVEL	*MINORITY
GREATER LOS ANGELES	06	037	5736.01	31084	LOS ANGELES-LONG BEACH-ANAHEIM	UPPER	N
GREATER LOS ANGELES	06	037	5737.00	31084	LOS ANGELES-LONG BEACH-ANAHEIM	UPPER	N
GREATER LOS ANGELES	06	037	5738.00	31084	LOS ANGELES-LONG BEACH-ANAHEIM	UPPER	N
GREATER LOS ANGELES	06	037	5739.02	31084	LOS ANGELES-LONG BEACH-ANAHEIM	UPPER	N
GREATER LOS ANGELES	06	037	5740.00	31084	LOS ANGELES-LONG BEACH-ANAHEIM	UPPER	N
GREATER LOS ANGELES	06	037	5741.00	31084	LOS ANGELES-LONG BEACH-ANAHEIM	UPPER	N
GREATER LOS ANGELES	06	037	5742.01	31084	LOS ANGELES-LONG BEACH-ANAHEIM	UPPER	Y
GREATER LOS ANGELES	06	037	5742.02	31084	LOS ANGELES-LONG BEACH-ANAHEIM	UPPER	Y
GREATER LOS ANGELES	06	037	5743.00	31084	LOS ANGELES-LONG BEACH-ANAHEIM	UPPER	N
GREATER LOS ANGELES	06	037	5744.00	31084	LOS ANGELES-LONG BEACH-ANAHEIM	UPPER	N
GREATER LOS ANGELES	06	037	5745.00	31084	LOS ANGELES-LONG BEACH-ANAHEIM	UPPER	N
GREATER LOS ANGELES	06	037	5746.02	31084	LOS ANGELES-LONG BEACH-ANAHEIM	UPPER	N
GREATER LOS ANGELES	06	037	5748.00	31084	LOS ANGELES-LONG BEACH-ANAHEIM	UPPER	N
GREATER LOS ANGELES	06	037	5749.01	31084	LOS ANGELES-LONG BEACH-ANAHEIM	UPPER	N
GREATER LOS ANGELES	06	037	5749.02	31084	LOS ANGELES-LONG BEACH-ANAHEIM	MIDDLE	Y
GREATER LOS ANGELES	06	037	5750.01	31084	LOS ANGELES-LONG BEACH-ANAHEIM	MIDDLE	Y
GREATER LOS ANGELES	06	037	5750.02	31084	LOS ANGELES-LONG BEACH-ANAHEIM	MIDDLE	Y
GREATER LOS ANGELES	06	037	5751.01	31084	LOS ANGELES-LONG BEACH-ANAHEIM	MODERATE	Y
GREATER LOS ANGELES	06	037	5751.02	31084	LOS ANGELES-LONG BEACH-ANAHEIM	MODERATE	Y
GREATER LOS ANGELES	06	037	5751.03	31084	LOS ANGELES-LONG BEACH-ANAHEIM	MODERATE	Y
GREATER LOS ANGELES	06	037	5752.01	31084	LOS ANGELES-LONG BEACH-ANAHEIM	MODERATE	Y
GREATER LOS ANGELES	06	037	5752.02	31084	LOS ANGELES-LONG BEACH-ANAHEIM	MODERATE	Y
GREATER LOS ANGELES	06	037	5753.00	31084	LOS ANGELES-LONG BEACH-ANAHEIM	LOW	Y
GREATER LOS ANGELES	06	037	5754.01	31084	LOS ANGELES-LONG BEACH-ANAHEIM	MODERATE	Y
GREATER LOS ANGELES	06	037	5754.02	31084	LOS ANGELES-LONG BEACH-ANAHEIM	MODERATE	Y
GREATER LOS ANGELES	06	037	5758.01	31084	LOS ANGELES-LONG BEACH-ANAHEIM	LOW	Y
GREATER LOS ANGELES	06	037	5758.02	31084	LOS ANGELES-LONG BEACH-ANAHEIM	MODERATE	Y
GREATER LOS ANGELES	06	037	5758.03	31084	LOS ANGELES-LONG BEACH-ANAHEIM	LOW	Y
GREATER LOS ANGELES	06	037	5759.01	31084	LOS ANGELES-LONG BEACH-ANAHEIM	MODERATE	Y
GREATER LOS ANGELES	06	037	5759.02	31084	LOS ANGELES-LONG BEACH-ANAHEIM	MIDDLE	Y
GREATER LOS ANGELES	06	037	5760.01	31084	LOS ANGELES-LONG BEACH-ANAHEIM	UPPER	Y
GREATER LOS ANGELES	06	037	5762.00	31084	LOS ANGELES-LONG BEACH-ANAHEIM	MODERATE	Y
GREATER LOS ANGELES	06	037	5763.01	31084	LOS ANGELES-LONG BEACH-ANAHEIM	MODERATE	Y
GREATER LOS ANGELES	06	037	5763.02	31084	LOS ANGELES-LONG BEACH-ANAHEIM	LOW	Y
GREATER LOS ANGELES	06	037	5764.01	31084	LOS ANGELES-LONG BEACH-ANAHEIM	MODERATE	Y

*MINORITY: "Y" = 50% OR GREATER

COMERICA BANK
CENSUS TRACT LISTINGS
CALIFORNIA
CRA ASSESSMENT AREA

ASSESSMENT AREA	STATE	COUNTY	CENSUS TRACT	MSA/MD	MSA NAME	TRACT INCOME LEVEL	*MINORITY
GREATER LOS ANGELES	06	037	5764.02	31084	LOS ANGELES-LONG BEACH-ANAHEIM	LOW	Y
GREATER LOS ANGELES	06	037	5764.03	31084	LOS ANGELES-LONG BEACH-ANAHEIM	LOW	Y
GREATER LOS ANGELES	06	037	5765.01	31084	LOS ANGELES-LONG BEACH-ANAHEIM	MODERATE	Y
GREATER LOS ANGELES	06	037	5765.02	31084	LOS ANGELES-LONG BEACH-ANAHEIM	MIDDLE	Y
GREATER LOS ANGELES	06	037	5765.03	31084	LOS ANGELES-LONG BEACH-ANAHEIM	MODERATE	Y
GREATER LOS ANGELES	06	037	5766.01	31084	LOS ANGELES-LONG BEACH-ANAHEIM	MIDDLE	Y
GREATER LOS ANGELES	06	037	5766.02	31084	LOS ANGELES-LONG BEACH-ANAHEIM	MIDDLE	Y
GREATER LOS ANGELES	06	037	5767.00	31084	LOS ANGELES-LONG BEACH-ANAHEIM	UPPER	N
GREATER LOS ANGELES	06	037	5768.01	31084	LOS ANGELES-LONG BEACH-ANAHEIM	MIDDLE	Y
GREATER LOS ANGELES	06	037	5768.02	31084	LOS ANGELES-LONG BEACH-ANAHEIM	MIDDLE	Y
GREATER LOS ANGELES	06	037	5769.01	31084	LOS ANGELES-LONG BEACH-ANAHEIM	MODERATE	Y
GREATER LOS ANGELES	06	037	5769.03	31084	LOS ANGELES-LONG BEACH-ANAHEIM	LOW	Y
GREATER LOS ANGELES	06	037	5769.04	31084	LOS ANGELES-LONG BEACH-ANAHEIM	MODERATE	Y
GREATER LOS ANGELES	06	037	5770.00	31084	LOS ANGELES-LONG BEACH-ANAHEIM	MIDDLE	Y
GREATER LOS ANGELES	06	037	5771.00	31084	LOS ANGELES-LONG BEACH-ANAHEIM	UPPER	N
GREATER LOS ANGELES	06	037	5772.00	31084	LOS ANGELES-LONG BEACH-ANAHEIM	UPPER	N
GREATER LOS ANGELES	06	037	5773.00	31084	LOS ANGELES-LONG BEACH-ANAHEIM	UPPER	N
GREATER LOS ANGELES	06	037	5774.00	31084	LOS ANGELES-LONG BEACH-ANAHEIM	UPPER	N
GREATER LOS ANGELES	06	037	5775.01	31084	LOS ANGELES-LONG BEACH-ANAHEIM	UPPER	N
GREATER LOS ANGELES	06	037	5775.04	31084	LOS ANGELES-LONG BEACH-ANAHEIM	UPPER	N
GREATER LOS ANGELES	06	037	5776.02	31084	LOS ANGELES-LONG BEACH-ANAHEIM	UPPER	N
GREATER LOS ANGELES	06	037	5776.04	31084	LOS ANGELES-LONG BEACH-ANAHEIM	UPPER	N
GREATER LOS ANGELES	06	037	5776.05	31084	LOS ANGELES-LONG BEACH-ANAHEIM	UPPER	N
GREATER LOS ANGELES	06	037	5776.06	31084	LOS ANGELES-LONG BEACH-ANAHEIM	UPPER	N
GREATER LOS ANGELES	06	037	5777.00	31084	LOS ANGELES-LONG BEACH-ANAHEIM	MIDDLE	Y
GREATER LOS ANGELES	06	037	5778.00	31084	LOS ANGELES-LONG BEACH-ANAHEIM	UPPER	Y
GREATER LOS ANGELES	06	037	5779.00	31084	LOS ANGELES-LONG BEACH-ANAHEIM	MIDDLE	Y
GREATER LOS ANGELES	06	037	5780.00	31084	LOS ANGELES-LONG BEACH-ANAHEIM	MODERATE	Y
GREATER LOS ANGELES	06	037	5781.00	31084	LOS ANGELES-LONG BEACH-ANAHEIM	NA	Y
GREATER LOS ANGELES	06	037	5990.00	31084	LOS ANGELES-LONG BEACH-ANAHEIM	UPPER	Y
GREATER LOS ANGELES	06	037	5991.00	31084	LOS ANGELES-LONG BEACH-ANAHEIM	NA	Y
GREATER LOS ANGELES	06	037	6001.00	31084	LOS ANGELES-LONG BEACH-ANAHEIM	MODERATE	Y
GREATER LOS ANGELES	06	037	6002.01	31084	LOS ANGELES-LONG BEACH-ANAHEIM	MODERATE	Y
GREATER LOS ANGELES	06	037	6002.02	31084	LOS ANGELES-LONG BEACH-ANAHEIM	LOW	Y
GREATER LOS ANGELES	06	037	6003.02	31084	LOS ANGELES-LONG BEACH-ANAHEIM	MIDDLE	Y

*MINORITY: "Y" = 50% OR GREATER

COMERICA BANK
CENSUS TRACT LISTINGS
CALIFORNIA
CRA ASSESSMENT AREA

ASSESSMENT AREA	STATE	COUNTY	CENSUS TRACT	MSA/MD	MSA NAME	TRACT INCOME LEVEL	*MINORITY
GREATER LOS ANGELES	06	037	6003.03	31084	LOS ANGELES-LONG BEACH-ANAHEIM	LOW	Y
GREATER LOS ANGELES	06	037	6003.04	31084	LOS ANGELES-LONG BEACH-ANAHEIM	LOW	Y
GREATER LOS ANGELES	06	037	6004.00	31084	LOS ANGELES-LONG BEACH-ANAHEIM	MIDDLE	Y
GREATER LOS ANGELES	06	037	6005.01	31084	LOS ANGELES-LONG BEACH-ANAHEIM	MIDDLE	Y
GREATER LOS ANGELES	06	037	6006.01	31084	LOS ANGELES-LONG BEACH-ANAHEIM	MIDDLE	Y
GREATER LOS ANGELES	06	037	6006.02	31084	LOS ANGELES-LONG BEACH-ANAHEIM	MODERATE	Y
GREATER LOS ANGELES	06	037	6007.02	31084	LOS ANGELES-LONG BEACH-ANAHEIM	UPPER	Y
GREATER LOS ANGELES	06	037	6007.03	31084	LOS ANGELES-LONG BEACH-ANAHEIM	MIDDLE	Y
GREATER LOS ANGELES	06	037	6007.04	31084	LOS ANGELES-LONG BEACH-ANAHEIM	MIDDLE	Y
GREATER LOS ANGELES	06	037	6008.01	31084	LOS ANGELES-LONG BEACH-ANAHEIM	UPPER	Y
GREATER LOS ANGELES	06	037	6008.02	31084	LOS ANGELES-LONG BEACH-ANAHEIM	MODERATE	Y
GREATER LOS ANGELES	06	037	6009.02	31084	LOS ANGELES-LONG BEACH-ANAHEIM	MODERATE	Y
GREATER LOS ANGELES	06	037	6009.11	31084	LOS ANGELES-LONG BEACH-ANAHEIM	MIDDLE	Y
GREATER LOS ANGELES	06	037	6009.12	31084	LOS ANGELES-LONG BEACH-ANAHEIM	MODERATE	Y
GREATER LOS ANGELES	06	037	6010.01	31084	LOS ANGELES-LONG BEACH-ANAHEIM	UPPER	Y
GREATER LOS ANGELES	06	037	6010.02	31084	LOS ANGELES-LONG BEACH-ANAHEIM	MODERATE	Y
GREATER LOS ANGELES	06	037	6011.00	31084	LOS ANGELES-LONG BEACH-ANAHEIM	MODERATE	Y
GREATER LOS ANGELES	06	037	6012.02	31084	LOS ANGELES-LONG BEACH-ANAHEIM	MIDDLE	Y
GREATER LOS ANGELES	06	037	6012.11	31084	LOS ANGELES-LONG BEACH-ANAHEIM	LOW	Y
GREATER LOS ANGELES	06	037	6012.12	31084	LOS ANGELES-LONG BEACH-ANAHEIM	MODERATE	Y
GREATER LOS ANGELES	06	037	6013.01	31084	LOS ANGELES-LONG BEACH-ANAHEIM	MIDDLE	Y
GREATER LOS ANGELES	06	037	6013.02	31084	LOS ANGELES-LONG BEACH-ANAHEIM	MODERATE	Y
GREATER LOS ANGELES	06	037	6013.03	31084	LOS ANGELES-LONG BEACH-ANAHEIM	MODERATE	Y
GREATER LOS ANGELES	06	037	6014.01	31084	LOS ANGELES-LONG BEACH-ANAHEIM	MODERATE	Y
GREATER LOS ANGELES	06	037	6014.02	31084	LOS ANGELES-LONG BEACH-ANAHEIM	MIDDLE	Y
GREATER LOS ANGELES	06	037	6015.01	31084	LOS ANGELES-LONG BEACH-ANAHEIM	LOW	Y
GREATER LOS ANGELES	06	037	6015.02	31084	LOS ANGELES-LONG BEACH-ANAHEIM	MODERATE	Y
GREATER LOS ANGELES	06	037	6016.00	31084	LOS ANGELES-LONG BEACH-ANAHEIM	MODERATE	Y
GREATER LOS ANGELES	06	037	6017.00	31084	LOS ANGELES-LONG BEACH-ANAHEIM	LOW	Y
GREATER LOS ANGELES	06	037	6018.01	31084	LOS ANGELES-LONG BEACH-ANAHEIM	MODERATE	Y
GREATER LOS ANGELES	06	037	6018.02	31084	LOS ANGELES-LONG BEACH-ANAHEIM	MIDDLE	Y
GREATER LOS ANGELES	06	037	6019.00	31084	LOS ANGELES-LONG BEACH-ANAHEIM	MODERATE	Y
GREATER LOS ANGELES	06	037	6020.02	31084	LOS ANGELES-LONG BEACH-ANAHEIM	MODERATE	Y
GREATER LOS ANGELES	06	037	6020.03	31084	LOS ANGELES-LONG BEACH-ANAHEIM	MODERATE	Y
GREATER LOS ANGELES	06	037	6021.03	31084	LOS ANGELES-LONG BEACH-ANAHEIM	MODERATE	Y

*MINORITY: "Y" = 50% OR GREATER

COMERICA BANK
CENSUS TRACT LISTINGS
CALIFORNIA
CRA ASSESSMENT AREA

ASSESSMENT AREA	STATE	COUNTY	CENSUS TRACT	MSA/MD	MSA NAME	TRACT INCOME LEVEL	*MINORITY
GREATER LOS ANGELES	06	037	6021.04	31084	LOS ANGELES-LONG BEACH-ANAHEIM	MODERATE	Y
GREATER LOS ANGELES	06	037	6021.05	31084	LOS ANGELES-LONG BEACH-ANAHEIM	MODERATE	Y
GREATER LOS ANGELES	06	037	6021.06	31084	LOS ANGELES-LONG BEACH-ANAHEIM	MIDDLE	Y
GREATER LOS ANGELES	06	037	6022.01	31084	LOS ANGELES-LONG BEACH-ANAHEIM	UPPER	Y
GREATER LOS ANGELES	06	037	6022.02	31084	LOS ANGELES-LONG BEACH-ANAHEIM	MIDDLE	Y
GREATER LOS ANGELES	06	037	6023.01	31084	LOS ANGELES-LONG BEACH-ANAHEIM	UPPER	Y
GREATER LOS ANGELES	06	037	6023.02	31084	LOS ANGELES-LONG BEACH-ANAHEIM	UPPER	N
GREATER LOS ANGELES	06	037	6024.02	31084	LOS ANGELES-LONG BEACH-ANAHEIM	MIDDLE	Y
GREATER LOS ANGELES	06	037	6024.03	31084	LOS ANGELES-LONG BEACH-ANAHEIM	MODERATE	Y
GREATER LOS ANGELES	06	037	6024.04	31084	LOS ANGELES-LONG BEACH-ANAHEIM	MODERATE	Y
GREATER LOS ANGELES	06	037	6025.04	31084	LOS ANGELES-LONG BEACH-ANAHEIM	MODERATE	Y
GREATER LOS ANGELES	06	037	6025.05	31084	LOS ANGELES-LONG BEACH-ANAHEIM	MODERATE	Y
GREATER LOS ANGELES	06	037	6025.06	31084	LOS ANGELES-LONG BEACH-ANAHEIM	MODERATE	Y
GREATER LOS ANGELES	06	037	6025.07	31084	LOS ANGELES-LONG BEACH-ANAHEIM	MODERATE	Y
GREATER LOS ANGELES	06	037	6025.10	31084	LOS ANGELES-LONG BEACH-ANAHEIM	LOW	Y
GREATER LOS ANGELES	06	037	6025.11	31084	LOS ANGELES-LONG BEACH-ANAHEIM	MODERATE	Y
GREATER LOS ANGELES	06	037	6025.12	31084	LOS ANGELES-LONG BEACH-ANAHEIM	MIDDLE	Y
GREATER LOS ANGELES	06	037	6025.13	31084	LOS ANGELES-LONG BEACH-ANAHEIM	MODERATE	Y
GREATER LOS ANGELES	06	037	6026.01	31084	LOS ANGELES-LONG BEACH-ANAHEIM	MIDDLE	Y
GREATER LOS ANGELES	06	037	6026.02	31084	LOS ANGELES-LONG BEACH-ANAHEIM	MIDDLE	Y
GREATER LOS ANGELES	06	037	6027.00	31084	LOS ANGELES-LONG BEACH-ANAHEIM	MIDDLE	Y
GREATER LOS ANGELES	06	037	6028.01	31084	LOS ANGELES-LONG BEACH-ANAHEIM	LOW	Y
GREATER LOS ANGELES	06	037	6028.02	31084	LOS ANGELES-LONG BEACH-ANAHEIM	MIDDLE	Y
GREATER LOS ANGELES	06	037	6029.00	31084	LOS ANGELES-LONG BEACH-ANAHEIM	MODERATE	Y
GREATER LOS ANGELES	06	037	6030.04	31084	LOS ANGELES-LONG BEACH-ANAHEIM	MIDDLE	Y
GREATER LOS ANGELES	06	037	6030.05	31084	LOS ANGELES-LONG BEACH-ANAHEIM	MODERATE	Y
GREATER LOS ANGELES	06	037	6030.06	31084	LOS ANGELES-LONG BEACH-ANAHEIM	MIDDLE	Y
GREATER LOS ANGELES	06	037	6030.07	31084	LOS ANGELES-LONG BEACH-ANAHEIM	MIDDLE	Y
GREATER LOS ANGELES	06	037	6030.08	31084	LOS ANGELES-LONG BEACH-ANAHEIM	MODERATE	Y
GREATER LOS ANGELES	06	037	6031.01	31084	LOS ANGELES-LONG BEACH-ANAHEIM	MIDDLE	Y
GREATER LOS ANGELES	06	037	6031.02	31084	LOS ANGELES-LONG BEACH-ANAHEIM	MIDDLE	Y
GREATER LOS ANGELES	06	037	6032.00	31084	LOS ANGELES-LONG BEACH-ANAHEIM	MIDDLE	Y
GREATER LOS ANGELES	06	037	6033.01	31084	LOS ANGELES-LONG BEACH-ANAHEIM	MIDDLE	Y
GREATER LOS ANGELES	06	037	6033.02	31084	LOS ANGELES-LONG BEACH-ANAHEIM	MIDDLE	Y
GREATER LOS ANGELES	06	037	6034.00	31084	LOS ANGELES-LONG BEACH-ANAHEIM	MIDDLE	Y

*MINORITY: "Y" = 50% OR GREATER

COMERICA BANK
CENSUS TRACT LISTINGS
CALIFORNIA
CRA ASSESSMENT AREA

ASSESSMENT AREA	STATE	COUNTY	CENSUS TRACT	MSA/MD	MSA NAME	TRACT INCOME LEVEL	*MINORITY
GREATER LOS ANGELES	06	037	6035.00	31084	LOS ANGELES-LONG BEACH-ANAHEIM	MIDDLE	Y
GREATER LOS ANGELES	06	037	6036.00	31084	LOS ANGELES-LONG BEACH-ANAHEIM	MIDDLE	Y
GREATER LOS ANGELES	06	037	6037.02	31084	LOS ANGELES-LONG BEACH-ANAHEIM	UPPER	Y
GREATER LOS ANGELES	06	037	6037.03	31084	LOS ANGELES-LONG BEACH-ANAHEIM	UPPER	Y
GREATER LOS ANGELES	06	037	6037.05	31084	LOS ANGELES-LONG BEACH-ANAHEIM	MIDDLE	Y
GREATER LOS ANGELES	06	037	6037.06	31084	LOS ANGELES-LONG BEACH-ANAHEIM	LOW	Y
GREATER LOS ANGELES	06	037	6038.01	31084	LOS ANGELES-LONG BEACH-ANAHEIM	MODERATE	Y
GREATER LOS ANGELES	06	037	6038.02	31084	LOS ANGELES-LONG BEACH-ANAHEIM	MIDDLE	Y
GREATER LOS ANGELES	06	037	6039.01	31084	LOS ANGELES-LONG BEACH-ANAHEIM	MIDDLE	Y
GREATER LOS ANGELES	06	037	6039.02	31084	LOS ANGELES-LONG BEACH-ANAHEIM	MODERATE	Y
GREATER LOS ANGELES	06	037	6040.01	31084	LOS ANGELES-LONG BEACH-ANAHEIM	MIDDLE	Y
GREATER LOS ANGELES	06	037	6040.02	31084	LOS ANGELES-LONG BEACH-ANAHEIM	MIDDLE	Y
GREATER LOS ANGELES	06	037	6041.01	31084	LOS ANGELES-LONG BEACH-ANAHEIM	MODERATE	Y
GREATER LOS ANGELES	06	037	6041.02	31084	LOS ANGELES-LONG BEACH-ANAHEIM	MIDDLE	Y
GREATER LOS ANGELES	06	037	6042.00	31084	LOS ANGELES-LONG BEACH-ANAHEIM	MIDDLE	Y
GREATER LOS ANGELES	06	037	6099.00	31084	LOS ANGELES-LONG BEACH-ANAHEIM	MIDDLE	Y
GREATER LOS ANGELES	06	037	6200.01	31084	LOS ANGELES-LONG BEACH-ANAHEIM	UPPER	N
GREATER LOS ANGELES	06	037	6200.02	31084	LOS ANGELES-LONG BEACH-ANAHEIM	UPPER	N
GREATER LOS ANGELES	06	037	6201.01	31084	LOS ANGELES-LONG BEACH-ANAHEIM	UPPER	N
GREATER LOS ANGELES	06	037	6201.02	31084	LOS ANGELES-LONG BEACH-ANAHEIM	UPPER	N
GREATER LOS ANGELES	06	037	6202.01	31084	LOS ANGELES-LONG BEACH-ANAHEIM	UPPER	N
GREATER LOS ANGELES	06	037	6203.01	31084	LOS ANGELES-LONG BEACH-ANAHEIM	UPPER	N
GREATER LOS ANGELES	06	037	6203.03	31084	LOS ANGELES-LONG BEACH-ANAHEIM	UPPER	N
GREATER LOS ANGELES	06	037	6203.05	31084	LOS ANGELES-LONG BEACH-ANAHEIM	UPPER	N
GREATER LOS ANGELES	06	037	6204.00	31084	LOS ANGELES-LONG BEACH-ANAHEIM	UPPER	N
GREATER LOS ANGELES	06	037	6205.01	31084	LOS ANGELES-LONG BEACH-ANAHEIM	UPPER	N
GREATER LOS ANGELES	06	037	6205.21	31084	LOS ANGELES-LONG BEACH-ANAHEIM	UPPER	Y
GREATER LOS ANGELES	06	037	6205.22	31084	LOS ANGELES-LONG BEACH-ANAHEIM	UPPER	N
GREATER LOS ANGELES	06	037	6206.01	31084	LOS ANGELES-LONG BEACH-ANAHEIM	UPPER	Y
GREATER LOS ANGELES	06	037	6206.02	31084	LOS ANGELES-LONG BEACH-ANAHEIM	UPPER	N
GREATER LOS ANGELES	06	037	6207.01	31084	LOS ANGELES-LONG BEACH-ANAHEIM	UPPER	N
GREATER LOS ANGELES	06	037	6207.03	31084	LOS ANGELES-LONG BEACH-ANAHEIM	UPPER	N
GREATER LOS ANGELES	06	037	6207.04	31084	LOS ANGELES-LONG BEACH-ANAHEIM	UPPER	N
GREATER LOS ANGELES	06	037	6208.01	31084	LOS ANGELES-LONG BEACH-ANAHEIM	UPPER	N
GREATER LOS ANGELES	06	037	6208.02	31084	LOS ANGELES-LONG BEACH-ANAHEIM	UPPER	N

*MINORITY: "Y" = 50% OR GREATER

COMERICA BANK
CENSUS TRACT LISTINGS
CALIFORNIA
CRA ASSESSMENT AREA

ASSESSMENT AREA	STATE	COUNTY	CENSUS TRACT	MSA/MD	MSA NAME	TRACT INCOME LEVEL	*MINORITY
GREATER LOS ANGELES	06	037	6209.01	31084	LOS ANGELES-LONG BEACH-ANAHEIM	UPPER	N
GREATER LOS ANGELES	06	037	6209.04	31084	LOS ANGELES-LONG BEACH-ANAHEIM	UPPER	N
GREATER LOS ANGELES	06	037	6210.01	31084	LOS ANGELES-LONG BEACH-ANAHEIM	UPPER	N
GREATER LOS ANGELES	06	037	6210.05	31084	LOS ANGELES-LONG BEACH-ANAHEIM	UPPER	N
GREATER LOS ANGELES	06	037	6211.02	31084	LOS ANGELES-LONG BEACH-ANAHEIM	UPPER	N
GREATER LOS ANGELES	06	037	6211.04	31084	LOS ANGELES-LONG BEACH-ANAHEIM	UPPER	N
GREATER LOS ANGELES	06	037	6212.01	31084	LOS ANGELES-LONG BEACH-ANAHEIM	UPPER	N
GREATER LOS ANGELES	06	037	6212.04	31084	LOS ANGELES-LONG BEACH-ANAHEIM	UPPER	N
GREATER LOS ANGELES	06	037	6213.01	31084	LOS ANGELES-LONG BEACH-ANAHEIM	UPPER	N
GREATER LOS ANGELES	06	037	6213.24	31084	LOS ANGELES-LONG BEACH-ANAHEIM	UPPER	N
GREATER LOS ANGELES	06	037	6213.26	31084	LOS ANGELES-LONG BEACH-ANAHEIM	UPPER	N
GREATER LOS ANGELES	06	037	6214.00	31084	LOS ANGELES-LONG BEACH-ANAHEIM	UPPER	N
GREATER LOS ANGELES	06	037	6500.01	31084	LOS ANGELES-LONG BEACH-ANAHEIM	UPPER	Y
GREATER LOS ANGELES	06	037	6500.03	31084	LOS ANGELES-LONG BEACH-ANAHEIM	MIDDLE	Y
GREATER LOS ANGELES	06	037	6500.04	31084	LOS ANGELES-LONG BEACH-ANAHEIM	UPPER	Y
GREATER LOS ANGELES	06	037	6501.01	31084	LOS ANGELES-LONG BEACH-ANAHEIM	UPPER	Y
GREATER LOS ANGELES	06	037	6501.02	31084	LOS ANGELES-LONG BEACH-ANAHEIM	UPPER	Y
GREATER LOS ANGELES	06	037	6502.00	31084	LOS ANGELES-LONG BEACH-ANAHEIM	UPPER	Y
GREATER LOS ANGELES	06	037	6503.00	31084	LOS ANGELES-LONG BEACH-ANAHEIM	UPPER	Y
GREATER LOS ANGELES	06	037	6504.01	31084	LOS ANGELES-LONG BEACH-ANAHEIM	UPPER	Y
GREATER LOS ANGELES	06	037	6505.01	31084	LOS ANGELES-LONG BEACH-ANAHEIM	UPPER	Y
GREATER LOS ANGELES	06	037	6505.02	31084	LOS ANGELES-LONG BEACH-ANAHEIM	UPPER	Y
GREATER LOS ANGELES	06	037	6506.03	31084	LOS ANGELES-LONG BEACH-ANAHEIM	MIDDLE	Y
GREATER LOS ANGELES	06	037	6506.04	31084	LOS ANGELES-LONG BEACH-ANAHEIM	MIDDLE	Y
GREATER LOS ANGELES	06	037	6506.05	31084	LOS ANGELES-LONG BEACH-ANAHEIM	UPPER	Y
GREATER LOS ANGELES	06	037	6506.06	31084	LOS ANGELES-LONG BEACH-ANAHEIM	MIDDLE	Y
GREATER LOS ANGELES	06	037	6506.07	31084	LOS ANGELES-LONG BEACH-ANAHEIM	UPPER	Y
GREATER LOS ANGELES	06	037	6507.01	31084	LOS ANGELES-LONG BEACH-ANAHEIM	UPPER	Y
GREATER LOS ANGELES	06	037	6507.02	31084	LOS ANGELES-LONG BEACH-ANAHEIM	UPPER	Y
GREATER LOS ANGELES	06	037	6508.01	31084	LOS ANGELES-LONG BEACH-ANAHEIM	UPPER	Y
GREATER LOS ANGELES	06	037	6508.02	31084	LOS ANGELES-LONG BEACH-ANAHEIM	UPPER	Y
GREATER LOS ANGELES	06	037	6509.01	31084	LOS ANGELES-LONG BEACH-ANAHEIM	UPPER	Y
GREATER LOS ANGELES	06	037	6509.03	31084	LOS ANGELES-LONG BEACH-ANAHEIM	UPPER	Y
GREATER LOS ANGELES	06	037	6509.04	31084	LOS ANGELES-LONG BEACH-ANAHEIM	UPPER	Y
GREATER LOS ANGELES	06	037	6510.01	31084	LOS ANGELES-LONG BEACH-ANAHEIM	UPPER	Y

*MINORITY: "Y" = 50% OR GREATER

COMERICA BANK
CENSUS TRACT LISTINGS
CALIFORNIA
CRA ASSESSMENT AREA

ASSESSMENT AREA	STATE	COUNTY	CENSUS TRACT	MSA/MD	MSA NAME	TRACT INCOME LEVEL	*MINORITY
GREATER LOS ANGELES	06	037	6510.02	31084	LOS ANGELES-LONG BEACH-ANAHEIM	UPPER	Y
GREATER LOS ANGELES	06	037	6511.01	31084	LOS ANGELES-LONG BEACH-ANAHEIM	UPPER	Y
GREATER LOS ANGELES	06	037	6511.02	31084	LOS ANGELES-LONG BEACH-ANAHEIM	MIDDLE	Y
GREATER LOS ANGELES	06	037	6512.01	31084	LOS ANGELES-LONG BEACH-ANAHEIM	UPPER	N
GREATER LOS ANGELES	06	037	6512.21	31084	LOS ANGELES-LONG BEACH-ANAHEIM	UPPER	Y
GREATER LOS ANGELES	06	037	6512.22	31084	LOS ANGELES-LONG BEACH-ANAHEIM	UPPER	Y
GREATER LOS ANGELES	06	037	6513.02	31084	LOS ANGELES-LONG BEACH-ANAHEIM	UPPER	N
GREATER LOS ANGELES	06	037	6513.04	31084	LOS ANGELES-LONG BEACH-ANAHEIM	UPPER	N
GREATER LOS ANGELES	06	037	6514.01	31084	LOS ANGELES-LONG BEACH-ANAHEIM	UPPER	Y
GREATER LOS ANGELES	06	037	6514.02	31084	LOS ANGELES-LONG BEACH-ANAHEIM	UPPER	Y
GREATER LOS ANGELES	06	037	6700.01	31084	LOS ANGELES-LONG BEACH-ANAHEIM	MIDDLE	Y
GREATER LOS ANGELES	06	037	6700.02	31084	LOS ANGELES-LONG BEACH-ANAHEIM	UPPER	Y
GREATER LOS ANGELES	06	037	6700.03	31084	LOS ANGELES-LONG BEACH-ANAHEIM	UPPER	Y
GREATER LOS ANGELES	06	037	6701.01	31084	LOS ANGELES-LONG BEACH-ANAHEIM	UPPER	Y
GREATER LOS ANGELES	06	037	6701.02	31084	LOS ANGELES-LONG BEACH-ANAHEIM	MIDDLE	Y
GREATER LOS ANGELES	06	037	6702.01	31084	LOS ANGELES-LONG BEACH-ANAHEIM	UPPER	N
GREATER LOS ANGELES	06	037	6702.02	31084	LOS ANGELES-LONG BEACH-ANAHEIM	UPPER	N
GREATER LOS ANGELES	06	037	6703.24	31084	LOS ANGELES-LONG BEACH-ANAHEIM	UPPER	N
GREATER LOS ANGELES	06	037	6703.26	31084	LOS ANGELES-LONG BEACH-ANAHEIM	UPPER	N
GREATER LOS ANGELES	06	037	6703.28	31084	LOS ANGELES-LONG BEACH-ANAHEIM	UPPER	N
GREATER LOS ANGELES	06	037	6704.05	31084	LOS ANGELES-LONG BEACH-ANAHEIM	UPPER	Y
GREATER LOS ANGELES	06	037	6704.06	31084	LOS ANGELES-LONG BEACH-ANAHEIM	UPPER	Y
GREATER LOS ANGELES	06	037	6704.07	31084	LOS ANGELES-LONG BEACH-ANAHEIM	UPPER	Y
GREATER LOS ANGELES	06	037	6704.13	31084	LOS ANGELES-LONG BEACH-ANAHEIM	UPPER	Y
GREATER LOS ANGELES	06	037	6704.16	31084	LOS ANGELES-LONG BEACH-ANAHEIM	UPPER	Y
GREATER LOS ANGELES	06	037	6704.17	31084	LOS ANGELES-LONG BEACH-ANAHEIM	UPPER	Y
GREATER LOS ANGELES	06	037	6704.18	31084	LOS ANGELES-LONG BEACH-ANAHEIM	UPPER	N
GREATER LOS ANGELES	06	037	6705.00	31084	LOS ANGELES-LONG BEACH-ANAHEIM	UPPER	N
GREATER LOS ANGELES	06	037	6706.03	31084	LOS ANGELES-LONG BEACH-ANAHEIM	UPPER	Y
GREATER LOS ANGELES	06	037	6706.04	31084	LOS ANGELES-LONG BEACH-ANAHEIM	UPPER	N
GREATER LOS ANGELES	06	037	6707.01	31084	LOS ANGELES-LONG BEACH-ANAHEIM	UPPER	Y
GREATER LOS ANGELES	06	037	6707.02	31084	LOS ANGELES-LONG BEACH-ANAHEIM	UPPER	N
GREATER LOS ANGELES	06	037	7001.01	31084	LOS ANGELES-LONG BEACH-ANAHEIM	UPPER	N
GREATER LOS ANGELES	06	037	7001.02	31084	LOS ANGELES-LONG BEACH-ANAHEIM	NA	N
GREATER LOS ANGELES	06	037	7002.00	31084	LOS ANGELES-LONG BEACH-ANAHEIM	NA	N

*MINORITY: "Y" = 50% OR GREATER

COMERICA BANK
CENSUS TRACT LISTINGS
CALIFORNIA
CRA ASSESSMENT AREA

ASSESSMENT AREA	STATE	COUNTY	CENSUS TRACT	MSA/MD	MSA NAME	TRACT INCOME LEVEL	*MINORITY
GREATER LOS ANGELES	06	037	7003.00	31084	LOS ANGELES-LONG BEACH-ANAHEIM	UPPER	N
GREATER LOS ANGELES	06	037	7004.00	31084	LOS ANGELES-LONG BEACH-ANAHEIM	MIDDLE	N
GREATER LOS ANGELES	06	037	7005.01	31084	LOS ANGELES-LONG BEACH-ANAHEIM	UPPER	N
GREATER LOS ANGELES	06	037	7005.02	31084	LOS ANGELES-LONG BEACH-ANAHEIM	UPPER	N
GREATER LOS ANGELES	06	037	7006.00	31084	LOS ANGELES-LONG BEACH-ANAHEIM	UPPER	N
GREATER LOS ANGELES	06	037	7007.00	31084	LOS ANGELES-LONG BEACH-ANAHEIM	UPPER	N
GREATER LOS ANGELES	06	037	7008.01	31084	LOS ANGELES-LONG BEACH-ANAHEIM	UPPER	N
GREATER LOS ANGELES	06	037	7008.02	31084	LOS ANGELES-LONG BEACH-ANAHEIM	UPPER	N
GREATER LOS ANGELES	06	037	7009.01	31084	LOS ANGELES-LONG BEACH-ANAHEIM	UPPER	N
GREATER LOS ANGELES	06	037	7009.02	31084	LOS ANGELES-LONG BEACH-ANAHEIM	UPPER	N
GREATER LOS ANGELES	06	037	7010.00	31084	LOS ANGELES-LONG BEACH-ANAHEIM	UPPER	N
GREATER LOS ANGELES	06	037	7012.01	31084	LOS ANGELES-LONG BEACH-ANAHEIM	UPPER	N
GREATER LOS ANGELES	06	037	7012.02	31084	LOS ANGELES-LONG BEACH-ANAHEIM	UPPER	N
GREATER LOS ANGELES	06	037	7013.02	31084	LOS ANGELES-LONG BEACH-ANAHEIM	UPPER	N
GREATER LOS ANGELES	06	037	7013.04	31084	LOS ANGELES-LONG BEACH-ANAHEIM	UPPER	N
GREATER LOS ANGELES	06	037	7014.02	31084	LOS ANGELES-LONG BEACH-ANAHEIM	UPPER	N
GREATER LOS ANGELES	06	037	7015.01	31084	LOS ANGELES-LONG BEACH-ANAHEIM	UPPER	N
GREATER LOS ANGELES	06	037	7015.02	31084	LOS ANGELES-LONG BEACH-ANAHEIM	UPPER	N
GREATER LOS ANGELES	06	037	7016.01	31084	LOS ANGELES-LONG BEACH-ANAHEIM	UPPER	N
GREATER LOS ANGELES	06	037	7016.02	31084	LOS ANGELES-LONG BEACH-ANAHEIM	UPPER	N
GREATER LOS ANGELES	06	037	7017.01	31084	LOS ANGELES-LONG BEACH-ANAHEIM	MIDDLE	N
GREATER LOS ANGELES	06	037	7017.02	31084	LOS ANGELES-LONG BEACH-ANAHEIM	NA	N
GREATER LOS ANGELES	06	037	7018.01	31084	LOS ANGELES-LONG BEACH-ANAHEIM	MIDDLE	Y
GREATER LOS ANGELES	06	037	7018.02	31084	LOS ANGELES-LONG BEACH-ANAHEIM	MIDDLE	Y
GREATER LOS ANGELES	06	037	7019.02	31084	LOS ANGELES-LONG BEACH-ANAHEIM	UPPER	N
GREATER LOS ANGELES	06	037	7020.02	31084	LOS ANGELES-LONG BEACH-ANAHEIM	UPPER	N
GREATER LOS ANGELES	06	037	7021.02	31084	LOS ANGELES-LONG BEACH-ANAHEIM	UPPER	N
GREATER LOS ANGELES	06	037	7022.01	31084	LOS ANGELES-LONG BEACH-ANAHEIM	UPPER	N
GREATER LOS ANGELES	06	037	7022.02	31084	LOS ANGELES-LONG BEACH-ANAHEIM	UPPER	N
GREATER LOS ANGELES	06	037	7023.00	31084	LOS ANGELES-LONG BEACH-ANAHEIM	UPPER	N
GREATER LOS ANGELES	06	037	7024.00	31084	LOS ANGELES-LONG BEACH-ANAHEIM	UPPER	Y
GREATER LOS ANGELES	06	037	7025.01	31084	LOS ANGELES-LONG BEACH-ANAHEIM	UPPER	N
GREATER LOS ANGELES	06	037	7025.02	31084	LOS ANGELES-LONG BEACH-ANAHEIM	UPPER	Y
GREATER LOS ANGELES	06	037	7026.00	31084	LOS ANGELES-LONG BEACH-ANAHEIM	UPPER	Y
GREATER LOS ANGELES	06	037	7027.00	31084	LOS ANGELES-LONG BEACH-ANAHEIM	UPPER	N

*MINORITY: "Y" = 50% OR GREATER

COMERICA BANK
CENSUS TRACT LISTINGS
CALIFORNIA
CRA ASSESSMENT AREA

ASSESSMENT AREA	STATE	COUNTY	CENSUS TRACT	MSA/MD	MSA NAME	TRACT INCOME LEVEL	*MINORITY
GREATER LOS ANGELES	06	037	7028.01	31084	LOS ANGELES-LONG BEACH-ANAHEIM	UPPER	Y
GREATER LOS ANGELES	06	037	7028.02	31084	LOS ANGELES-LONG BEACH-ANAHEIM	MIDDLE	Y
GREATER LOS ANGELES	06	037	7028.03	31084	LOS ANGELES-LONG BEACH-ANAHEIM	UPPER	Y
GREATER LOS ANGELES	06	037	7029.00	31084	LOS ANGELES-LONG BEACH-ANAHEIM	UPPER	N
GREATER LOS ANGELES	06	037	7030.02	31084	LOS ANGELES-LONG BEACH-ANAHEIM	UPPER	Y
GREATER LOS ANGELES	06	037	7030.03	31084	LOS ANGELES-LONG BEACH-ANAHEIM	UPPER	Y
GREATER LOS ANGELES	06	037	7031.00	31084	LOS ANGELES-LONG BEACH-ANAHEIM	UPPER	Y
GREATER LOS ANGELES	06	037	7032.00	31084	LOS ANGELES-LONG BEACH-ANAHEIM	UPPER	Y
GREATER LOS ANGELES	06	037	8001.01	31084	LOS ANGELES-LONG BEACH-ANAHEIM	UPPER	N
GREATER LOS ANGELES	06	037	8001.03	31084	LOS ANGELES-LONG BEACH-ANAHEIM	UPPER	N
GREATER LOS ANGELES	06	037	8001.04	31084	LOS ANGELES-LONG BEACH-ANAHEIM	UPPER	N
GREATER LOS ANGELES	06	037	8002.02	31084	LOS ANGELES-LONG BEACH-ANAHEIM	UPPER	N
GREATER LOS ANGELES	06	037	8002.04	31084	LOS ANGELES-LONG BEACH-ANAHEIM	UPPER	N
GREATER LOS ANGELES	06	037	8002.05	31084	LOS ANGELES-LONG BEACH-ANAHEIM	UPPER	N
GREATER LOS ANGELES	06	037	8002.06	31084	LOS ANGELES-LONG BEACH-ANAHEIM	UPPER	N
GREATER LOS ANGELES	06	037	8003.24	31084	LOS ANGELES-LONG BEACH-ANAHEIM	UPPER	N
GREATER LOS ANGELES	06	037	8003.25	31084	LOS ANGELES-LONG BEACH-ANAHEIM	UPPER	N
GREATER LOS ANGELES	06	037	8003.28	31084	LOS ANGELES-LONG BEACH-ANAHEIM	UPPER	N
GREATER LOS ANGELES	06	037	8003.33	31084	LOS ANGELES-LONG BEACH-ANAHEIM	UPPER	N
GREATER LOS ANGELES	06	037	8003.34	31084	LOS ANGELES-LONG BEACH-ANAHEIM	UPPER	N
GREATER LOS ANGELES	06	037	8003.35	31084	LOS ANGELES-LONG BEACH-ANAHEIM	UPPER	N
GREATER LOS ANGELES	06	037	8003.36	31084	LOS ANGELES-LONG BEACH-ANAHEIM	UPPER	N
GREATER LOS ANGELES	06	037	8003.37	31084	LOS ANGELES-LONG BEACH-ANAHEIM	UPPER	N
GREATER LOS ANGELES	06	037	8003.38	31084	LOS ANGELES-LONG BEACH-ANAHEIM	UPPER	N
GREATER LOS ANGELES	06	037	8004.06	31084	LOS ANGELES-LONG BEACH-ANAHEIM	UPPER	N
GREATER LOS ANGELES	06	037	8004.10	31084	LOS ANGELES-LONG BEACH-ANAHEIM	UPPER	N
GREATER LOS ANGELES	06	037	8004.11	31084	LOS ANGELES-LONG BEACH-ANAHEIM	UPPER	N
GREATER LOS ANGELES	06	037	8004.12	31084	LOS ANGELES-LONG BEACH-ANAHEIM	UPPER	N
GREATER LOS ANGELES	06	037	8005.04	31084	LOS ANGELES-LONG BEACH-ANAHEIM	UPPER	N
GREATER LOS ANGELES	06	037	8005.06	31084	LOS ANGELES-LONG BEACH-ANAHEIM	UPPER	N
GREATER LOS ANGELES	06	037	9001.02	31084	LOS ANGELES-LONG BEACH-ANAHEIM	MODERATE	Y
GREATER LOS ANGELES	06	037	9001.03	31084	LOS ANGELES-LONG BEACH-ANAHEIM	MODERATE	Y
GREATER LOS ANGELES	06	037	9001.04	31084	LOS ANGELES-LONG BEACH-ANAHEIM	MODERATE	Y
GREATER LOS ANGELES	06	037	9003.01	31084	LOS ANGELES-LONG BEACH-ANAHEIM	MODERATE	Y
GREATER LOS ANGELES	06	037	9005.01	31084	LOS ANGELES-LONG BEACH-ANAHEIM	MIDDLE	Y

*MINORITY: "Y" = 50% OR GREATER

COMERICA BANK
CENSUS TRACT LISTINGS
CALIFORNIA
CRA ASSESSMENT AREA

ASSESSMENT AREA	STATE	COUNTY	CENSUS TRACT	MSA/MD	MSA NAME	TRACT INCOME LEVEL	*MINORITY
GREATER LOS ANGELES	06	037	9005.04	31084	LOS ANGELES-LONG BEACH-ANAHEIM	MODERATE	Y
GREATER LOS ANGELES	06	037	9005.05	31084	LOS ANGELES-LONG BEACH-ANAHEIM	MODERATE	Y
GREATER LOS ANGELES	06	037	9005.06	31084	LOS ANGELES-LONG BEACH-ANAHEIM	MIDDLE	Y
GREATER LOS ANGELES	06	037	9005.08	31084	LOS ANGELES-LONG BEACH-ANAHEIM	MIDDLE	Y
GREATER LOS ANGELES	06	037	9005.09	31084	LOS ANGELES-LONG BEACH-ANAHEIM	MODERATE	Y
GREATER LOS ANGELES	06	037	9005.10	31084	LOS ANGELES-LONG BEACH-ANAHEIM	MODERATE	Y
GREATER LOS ANGELES	06	037	9006.02	31084	LOS ANGELES-LONG BEACH-ANAHEIM	MODERATE	Y
GREATER LOS ANGELES	06	037	9006.06	31084	LOS ANGELES-LONG BEACH-ANAHEIM	MODERATE	Y
GREATER LOS ANGELES	06	037	9006.07	31084	LOS ANGELES-LONG BEACH-ANAHEIM	MODERATE	Y
GREATER LOS ANGELES	06	037	9006.08	31084	LOS ANGELES-LONG BEACH-ANAHEIM	MODERATE	Y
GREATER LOS ANGELES	06	037	9006.09	31084	LOS ANGELES-LONG BEACH-ANAHEIM	MODERATE	Y
GREATER LOS ANGELES	06	037	9006.10	31084	LOS ANGELES-LONG BEACH-ANAHEIM	MODERATE	Y
GREATER LOS ANGELES	06	037	9006.11	31084	LOS ANGELES-LONG BEACH-ANAHEIM	MIDDLE	Y
GREATER LOS ANGELES	06	037	9007.01	31084	LOS ANGELES-LONG BEACH-ANAHEIM	MODERATE	Y
GREATER LOS ANGELES	06	037	9007.03	31084	LOS ANGELES-LONG BEACH-ANAHEIM	MODERATE	Y
GREATER LOS ANGELES	06	037	9007.04	31084	LOS ANGELES-LONG BEACH-ANAHEIM	MODERATE	Y
GREATER LOS ANGELES	06	037	9007.05	31084	LOS ANGELES-LONG BEACH-ANAHEIM	MODERATE	Y
GREATER LOS ANGELES	06	037	9008.04	31084	LOS ANGELES-LONG BEACH-ANAHEIM	MODERATE	Y
GREATER LOS ANGELES	06	037	9008.05	31084	LOS ANGELES-LONG BEACH-ANAHEIM	MIDDLE	Y
GREATER LOS ANGELES	06	037	9008.06	31084	LOS ANGELES-LONG BEACH-ANAHEIM	LOW	Y
GREATER LOS ANGELES	06	037	9008.07	31084	LOS ANGELES-LONG BEACH-ANAHEIM	MODERATE	Y
GREATER LOS ANGELES	06	037	9008.08	31084	LOS ANGELES-LONG BEACH-ANAHEIM	MODERATE	Y
GREATER LOS ANGELES	06	037	9009.01	31084	LOS ANGELES-LONG BEACH-ANAHEIM	MIDDLE	Y
GREATER LOS ANGELES	06	037	9009.02	31084	LOS ANGELES-LONG BEACH-ANAHEIM	MIDDLE	N
GREATER LOS ANGELES	06	037	9010.03	31084	LOS ANGELES-LONG BEACH-ANAHEIM	NA	Y
GREATER LOS ANGELES	06	037	9010.07	31084	LOS ANGELES-LONG BEACH-ANAHEIM	MIDDLE	N
GREATER LOS ANGELES	06	037	9010.08	31084	LOS ANGELES-LONG BEACH-ANAHEIM	MIDDLE	Y
GREATER LOS ANGELES	06	037	9010.09	31084	LOS ANGELES-LONG BEACH-ANAHEIM	MIDDLE	Y
GREATER LOS ANGELES	06	037	9010.10	31084	LOS ANGELES-LONG BEACH-ANAHEIM	MODERATE	Y
GREATER LOS ANGELES	06	037	9010.11	31084	LOS ANGELES-LONG BEACH-ANAHEIM	MIDDLE	Y
GREATER LOS ANGELES	06	037	9010.12	31084	LOS ANGELES-LONG BEACH-ANAHEIM	UPPER	Y
GREATER LOS ANGELES	06	037	9010.13	31084	LOS ANGELES-LONG BEACH-ANAHEIM	UPPER	Y
GREATER LOS ANGELES	06	037	9010.14	31084	LOS ANGELES-LONG BEACH-ANAHEIM	UPPER	Y
GREATER LOS ANGELES	06	037	9011.01	31084	LOS ANGELES-LONG BEACH-ANAHEIM	MIDDLE	Y
GREATER LOS ANGELES	06	037	9011.02	31084	LOS ANGELES-LONG BEACH-ANAHEIM	MIDDLE	Y

*MINORITY: "Y" = 50% OR GREATER

COMERICA BANK
CENSUS TRACT LISTINGS
CALIFORNIA
CRA ASSESSMENT AREA

ASSESSMENT AREA	STATE	COUNTY	CENSUS TRACT	MSA/MD	MSA NAME	TRACT INCOME LEVEL	*MINORITY
GREATER LOS ANGELES	06	037	9012.09	31084	LOS ANGELES-LONG BEACH-ANAHEIM	MIDDLE	N
GREATER LOS ANGELES	06	037	9012.10	31084	LOS ANGELES-LONG BEACH-ANAHEIM	MIDDLE	N
GREATER LOS ANGELES	06	037	9012.14	31084	LOS ANGELES-LONG BEACH-ANAHEIM	MIDDLE	Y
GREATER LOS ANGELES	06	037	9012.15	31084	LOS ANGELES-LONG BEACH-ANAHEIM	UPPER	N
GREATER LOS ANGELES	06	037	9012.16	31084	LOS ANGELES-LONG BEACH-ANAHEIM	UPPER	Y
GREATER LOS ANGELES	06	037	9012.17	31084	LOS ANGELES-LONG BEACH-ANAHEIM	UPPER	N
GREATER LOS ANGELES	06	037	9012.18	31084	LOS ANGELES-LONG BEACH-ANAHEIM	UPPER	Y
GREATER LOS ANGELES	06	037	9013.00	31084	LOS ANGELES-LONG BEACH-ANAHEIM	MODERATE	Y
GREATER LOS ANGELES	06	037	9100.02	31084	LOS ANGELES-LONG BEACH-ANAHEIM	MODERATE	Y
GREATER LOS ANGELES	06	037	9102.10	31084	LOS ANGELES-LONG BEACH-ANAHEIM	UPPER	Y
GREATER LOS ANGELES	06	037	9102.11	31084	LOS ANGELES-LONG BEACH-ANAHEIM	UPPER	Y
GREATER LOS ANGELES	06	037	9102.12	31084	LOS ANGELES-LONG BEACH-ANAHEIM	UPPER	N
GREATER LOS ANGELES	06	037	9102.13	31084	LOS ANGELES-LONG BEACH-ANAHEIM	UPPER	Y
GREATER LOS ANGELES	06	037	9102.14	31084	LOS ANGELES-LONG BEACH-ANAHEIM	UPPER	Y
GREATER LOS ANGELES	06	037	9102.15	31084	LOS ANGELES-LONG BEACH-ANAHEIM	MIDDLE	Y
GREATER LOS ANGELES	06	037	9102.16	31084	LOS ANGELES-LONG BEACH-ANAHEIM	UPPER	Y
GREATER LOS ANGELES	06	037	9102.17	31084	LOS ANGELES-LONG BEACH-ANAHEIM	MIDDLE	Y
GREATER LOS ANGELES	06	037	9102.18	31084	LOS ANGELES-LONG BEACH-ANAHEIM	MIDDLE	Y
GREATER LOS ANGELES	06	037	9103.01	31084	LOS ANGELES-LONG BEACH-ANAHEIM	UPPER	N
GREATER LOS ANGELES	06	037	9103.02	31084	LOS ANGELES-LONG BEACH-ANAHEIM	MIDDLE	Y
GREATER LOS ANGELES	06	037	9104.01	31084	LOS ANGELES-LONG BEACH-ANAHEIM	MIDDLE	Y
GREATER LOS ANGELES	06	037	9104.04	31084	LOS ANGELES-LONG BEACH-ANAHEIM	MODERATE	Y
GREATER LOS ANGELES	06	037	9104.05	31084	LOS ANGELES-LONG BEACH-ANAHEIM	LOW	Y
GREATER LOS ANGELES	06	037	9105.01	31084	LOS ANGELES-LONG BEACH-ANAHEIM	LOW	Y
GREATER LOS ANGELES	06	037	9105.02	31084	LOS ANGELES-LONG BEACH-ANAHEIM	MODERATE	Y
GREATER LOS ANGELES	06	037	9105.04	31084	LOS ANGELES-LONG BEACH-ANAHEIM	MODERATE	Y
GREATER LOS ANGELES	06	037	9105.05	31084	LOS ANGELES-LONG BEACH-ANAHEIM	MIDDLE	Y
GREATER LOS ANGELES	06	037	9106.01	31084	LOS ANGELES-LONG BEACH-ANAHEIM	MODERATE	Y
GREATER LOS ANGELES	06	037	9106.02	31084	LOS ANGELES-LONG BEACH-ANAHEIM	MODERATE	Y
GREATER LOS ANGELES	06	037	9106.05	31084	LOS ANGELES-LONG BEACH-ANAHEIM	MODERATE	Y
GREATER LOS ANGELES	06	037	9106.06	31084	LOS ANGELES-LONG BEACH-ANAHEIM	MODERATE	Y
GREATER LOS ANGELES	06	037	9106.07	31084	LOS ANGELES-LONG BEACH-ANAHEIM	MODERATE	Y
GREATER LOS ANGELES	06	037	9106.08	31084	LOS ANGELES-LONG BEACH-ANAHEIM	MODERATE	Y
GREATER LOS ANGELES	06	037	9107.06	31084	LOS ANGELES-LONG BEACH-ANAHEIM	MIDDLE	Y
GREATER LOS ANGELES	06	037	9107.07	31084	LOS ANGELES-LONG BEACH-ANAHEIM	MODERATE	Y

*MINORITY: "Y" = 50% OR GREATER

COMERICA BANK
CENSUS TRACT LISTINGS
CALIFORNIA
CRA ASSESSMENT AREA

ASSESSMENT AREA	STATE	COUNTY	CENSUS TRACT	MSA/MD	MSA NAME	TRACT INCOME LEVEL	*MINORITY
GREATER LOS ANGELES	06	037	9107.09	31084	LOS ANGELES-LONG BEACH-ANAHEIM	MIDDLE	Y
GREATER LOS ANGELES	06	037	9107.12	31084	LOS ANGELES-LONG BEACH-ANAHEIM	MIDDLE	Y
GREATER LOS ANGELES	06	037	9107.13	31084	LOS ANGELES-LONG BEACH-ANAHEIM	MIDDLE	Y
GREATER LOS ANGELES	06	037	9107.14	31084	LOS ANGELES-LONG BEACH-ANAHEIM	MODERATE	Y
GREATER LOS ANGELES	06	037	9107.15	31084	LOS ANGELES-LONG BEACH-ANAHEIM	MODERATE	Y
GREATER LOS ANGELES	06	037	9107.16	31084	LOS ANGELES-LONG BEACH-ANAHEIM	MIDDLE	Y
GREATER LOS ANGELES	06	037	9107.17	31084	LOS ANGELES-LONG BEACH-ANAHEIM	MIDDLE	Y
GREATER LOS ANGELES	06	037	9107.18	31084	LOS ANGELES-LONG BEACH-ANAHEIM	MIDDLE	Y
GREATER LOS ANGELES	06	037	9107.19	31084	LOS ANGELES-LONG BEACH-ANAHEIM	MIDDLE	Y
GREATER LOS ANGELES	06	037	9107.20	31084	LOS ANGELES-LONG BEACH-ANAHEIM	MIDDLE	Y
GREATER LOS ANGELES	06	037	9107.21	31084	LOS ANGELES-LONG BEACH-ANAHEIM	MIDDLE	Y
GREATER LOS ANGELES	06	037	9108.04	31084	LOS ANGELES-LONG BEACH-ANAHEIM	UPPER	N
GREATER LOS ANGELES	06	037	9108.07	31084	LOS ANGELES-LONG BEACH-ANAHEIM	UPPER	Y
GREATER LOS ANGELES	06	037	9108.08	31084	LOS ANGELES-LONG BEACH-ANAHEIM	UPPER	Y
GREATER LOS ANGELES	06	037	9108.09	31084	LOS ANGELES-LONG BEACH-ANAHEIM	UPPER	N
GREATER LOS ANGELES	06	037	9108.10	31084	LOS ANGELES-LONG BEACH-ANAHEIM	UPPER	N
GREATER LOS ANGELES	06	037	9108.14	31084	LOS ANGELES-LONG BEACH-ANAHEIM	UPPER	N
GREATER LOS ANGELES	06	037	9108.15	31084	LOS ANGELES-LONG BEACH-ANAHEIM	UPPER	N
GREATER LOS ANGELES	06	037	9110.01	31084	LOS ANGELES-LONG BEACH-ANAHEIM	MIDDLE	N
GREATER LOS ANGELES	06	037	9111.00	31084	LOS ANGELES-LONG BEACH-ANAHEIM	MODERATE	Y
GREATER LOS ANGELES	06	037	9200.13	31084	LOS ANGELES-LONG BEACH-ANAHEIM	UPPER	Y
GREATER LOS ANGELES	06	037	9200.15	31084	LOS ANGELES-LONG BEACH-ANAHEIM	UPPER	N
GREATER LOS ANGELES	06	037	9200.16	31084	LOS ANGELES-LONG BEACH-ANAHEIM	UPPER	N
GREATER LOS ANGELES	06	037	9200.17	31084	LOS ANGELES-LONG BEACH-ANAHEIM	UPPER	N
GREATER LOS ANGELES	06	037	9200.18	31084	LOS ANGELES-LONG BEACH-ANAHEIM	UPPER	N
GREATER LOS ANGELES	06	037	9200.20	31084	LOS ANGELES-LONG BEACH-ANAHEIM	UPPER	N
GREATER LOS ANGELES	06	037	9200.28	31084	LOS ANGELES-LONG BEACH-ANAHEIM	UPPER	Y
GREATER LOS ANGELES	06	037	9200.29	31084	LOS ANGELES-LONG BEACH-ANAHEIM	MIDDLE	Y
GREATER LOS ANGELES	06	037	9200.30	31084	LOS ANGELES-LONG BEACH-ANAHEIM	UPPER	Y
GREATER LOS ANGELES	06	037	9200.31	31084	LOS ANGELES-LONG BEACH-ANAHEIM	MIDDLE	N
GREATER LOS ANGELES	06	037	9200.34	31084	LOS ANGELES-LONG BEACH-ANAHEIM	UPPER	Y
GREATER LOS ANGELES	06	037	9200.35	31084	LOS ANGELES-LONG BEACH-ANAHEIM	MIDDLE	Y
GREATER LOS ANGELES	06	037	9200.38	31084	LOS ANGELES-LONG BEACH-ANAHEIM	MODERATE	Y
GREATER LOS ANGELES	06	037	9200.39	31084	LOS ANGELES-LONG BEACH-ANAHEIM	UPPER	Y
GREATER LOS ANGELES	06	037	9200.40	31084	LOS ANGELES-LONG BEACH-ANAHEIM	UPPER	Y

*MINORITY: "Y" = 50% OR GREATER

COMERICA BANK
CENSUS TRACT LISTINGS
CALIFORNIA
CRA ASSESSMENT AREA

ASSESSMENT AREA	STATE	COUNTY	CENSUS TRACT	MSA/MD	MSA NAME	TRACT INCOME LEVEL	*MINORITY
GREATER LOS ANGELES	06	037	9200.41	31084	LOS ANGELES-LONG BEACH-ANAHEIM	MIDDLE	Y
GREATER LOS ANGELES	06	037	9200.42	31084	LOS ANGELES-LONG BEACH-ANAHEIM	UPPER	Y
GREATER LOS ANGELES	06	037	9200.43	31084	LOS ANGELES-LONG BEACH-ANAHEIM	UPPER	Y
GREATER LOS ANGELES	06	037	9200.44	31084	LOS ANGELES-LONG BEACH-ANAHEIM	UPPER	N
GREATER LOS ANGELES	06	037	9200.45	31084	LOS ANGELES-LONG BEACH-ANAHEIM	UPPER	N
GREATER LOS ANGELES	06	037	9200.46	31084	LOS ANGELES-LONG BEACH-ANAHEIM	MIDDLE	Y
GREATER LOS ANGELES	06	037	9200.47	31084	LOS ANGELES-LONG BEACH-ANAHEIM	MODERATE	Y
GREATER LOS ANGELES	06	037	9200.48	31084	LOS ANGELES-LONG BEACH-ANAHEIM	MIDDLE	Y
GREATER LOS ANGELES	06	037	9200.49	31084	LOS ANGELES-LONG BEACH-ANAHEIM	UPPER	Y
GREATER LOS ANGELES	06	037	9200.50	31084	LOS ANGELES-LONG BEACH-ANAHEIM	MODERATE	N
GREATER LOS ANGELES	06	037	9201.02	31084	LOS ANGELES-LONG BEACH-ANAHEIM	UPPER	Y
GREATER LOS ANGELES	06	037	9201.04	31084	LOS ANGELES-LONG BEACH-ANAHEIM	UPPER	N
GREATER LOS ANGELES	06	037	9201.06	31084	LOS ANGELES-LONG BEACH-ANAHEIM	MIDDLE	Y
GREATER LOS ANGELES	06	037	9201.09	31084	LOS ANGELES-LONG BEACH-ANAHEIM	UPPER	N
GREATER LOS ANGELES	06	037	9201.10	31084	LOS ANGELES-LONG BEACH-ANAHEIM	UPPER	N
GREATER LOS ANGELES	06	037	9201.11	31084	LOS ANGELES-LONG BEACH-ANAHEIM	UPPER	N
GREATER LOS ANGELES	06	037	9201.12	31084	LOS ANGELES-LONG BEACH-ANAHEIM	UPPER	N
GREATER LOS ANGELES	06	037	9201.14	31084	LOS ANGELES-LONG BEACH-ANAHEIM	UPPER	Y
GREATER LOS ANGELES	06	037	9201.15	31084	LOS ANGELES-LONG BEACH-ANAHEIM	UPPER	N
GREATER LOS ANGELES	06	037	9201.16	31084	LOS ANGELES-LONG BEACH-ANAHEIM	UPPER	N
GREATER LOS ANGELES	06	037	9201.18	31084	LOS ANGELES-LONG BEACH-ANAHEIM	UPPER	Y
GREATER LOS ANGELES	06	037	9201.19	31084	LOS ANGELES-LONG BEACH-ANAHEIM	UPPER	Y
GREATER LOS ANGELES	06	037	9201.20	31084	LOS ANGELES-LONG BEACH-ANAHEIM	UPPER	Y
GREATER LOS ANGELES	06	037	9201.21	31084	LOS ANGELES-LONG BEACH-ANAHEIM	UPPER	Y
GREATER LOS ANGELES	06	037	9202.00	31084	LOS ANGELES-LONG BEACH-ANAHEIM	NA	Y
GREATER LOS ANGELES	06	037	9203.03	31084	LOS ANGELES-LONG BEACH-ANAHEIM	UPPER	N
GREATER LOS ANGELES	06	037	9203.12	31084	LOS ANGELES-LONG BEACH-ANAHEIM	UPPER	N
GREATER LOS ANGELES	06	037	9203.13	31084	LOS ANGELES-LONG BEACH-ANAHEIM	UPPER	Y
GREATER LOS ANGELES	06	037	9203.14	31084	LOS ANGELES-LONG BEACH-ANAHEIM	UPPER	N
GREATER LOS ANGELES	06	037	9203.22	31084	LOS ANGELES-LONG BEACH-ANAHEIM	MIDDLE	N
GREATER LOS ANGELES	06	037	9203.26	31084	LOS ANGELES-LONG BEACH-ANAHEIM	UPPER	Y
GREATER LOS ANGELES	06	037	9203.28	31084	LOS ANGELES-LONG BEACH-ANAHEIM	UPPER	N
GREATER LOS ANGELES	06	037	9203.29	31084	LOS ANGELES-LONG BEACH-ANAHEIM	UPPER	N
GREATER LOS ANGELES	06	037	9203.30	31084	LOS ANGELES-LONG BEACH-ANAHEIM	UPPER	N
GREATER LOS ANGELES	06	037	9203.31	31084	LOS ANGELES-LONG BEACH-ANAHEIM	UPPER	N

*MINORITY: "Y" = 50% OR GREATER

COMERICA BANK
CENSUS TRACT LISTINGS
CALIFORNIA
CRA ASSESSMENT AREA

ASSESSMENT AREA	STATE	COUNTY	CENSUS TRACT	MSA/MD	MSA NAME	TRACT INCOME LEVEL	*MINORITY
GREATER LOS ANGELES	06	037	9203.32	31084	LOS ANGELES-LONG BEACH-ANAHEIM	UPPER	N
GREATER LOS ANGELES	06	037	9203.34	31084	LOS ANGELES-LONG BEACH-ANAHEIM	UPPER	N
GREATER LOS ANGELES	06	037	9203.38	31084	LOS ANGELES-LONG BEACH-ANAHEIM	UPPER	Y
GREATER LOS ANGELES	06	037	9203.39	31084	LOS ANGELES-LONG BEACH-ANAHEIM	UPPER	Y
GREATER LOS ANGELES	06	037	9203.40	31084	LOS ANGELES-LONG BEACH-ANAHEIM	MIDDLE	Y
GREATER LOS ANGELES	06	037	9203.41	31084	LOS ANGELES-LONG BEACH-ANAHEIM	LOW	Y
GREATER LOS ANGELES	06	037	9203.42	31084	LOS ANGELES-LONG BEACH-ANAHEIM	MODERATE	Y
GREATER LOS ANGELES	06	037	9203.43	31084	LOS ANGELES-LONG BEACH-ANAHEIM	MODERATE	Y
GREATER LOS ANGELES	06	037	9304.00	31084	LOS ANGELES-LONG BEACH-ANAHEIM	UPPER	N
GREATER LOS ANGELES	06	037	9800.01	31084	LOS ANGELES-LONG BEACH-ANAHEIM	NA	Y
GREATER LOS ANGELES	06	037	9800.02	31084	LOS ANGELES-LONG BEACH-ANAHEIM	NA	Y
GREATER LOS ANGELES	06	037	9800.03	31084	LOS ANGELES-LONG BEACH-ANAHEIM	NA	NA
GREATER LOS ANGELES	06	037	9800.04	31084	LOS ANGELES-LONG BEACH-ANAHEIM	NA	NA
GREATER LOS ANGELES	06	037	9800.05	31084	LOS ANGELES-LONG BEACH-ANAHEIM	NA	Y
GREATER LOS ANGELES	06	037	9800.06	31084	LOS ANGELES-LONG BEACH-ANAHEIM	NA	Y
GREATER LOS ANGELES	06	037	9800.07	31084	LOS ANGELES-LONG BEACH-ANAHEIM	NA	Y
GREATER LOS ANGELES	06	037	9800.08	31084	LOS ANGELES-LONG BEACH-ANAHEIM	NA	Y
GREATER LOS ANGELES	06	037	9800.09	31084	LOS ANGELES-LONG BEACH-ANAHEIM	NA	Y
GREATER LOS ANGELES	06	037	9800.10	31084	LOS ANGELES-LONG BEACH-ANAHEIM	NA	Y
GREATER LOS ANGELES	06	037	9800.11	31084	LOS ANGELES-LONG BEACH-ANAHEIM	NA	Y
GREATER LOS ANGELES	06	037	9800.12	31084	LOS ANGELES-LONG BEACH-ANAHEIM	NA	NA
GREATER LOS ANGELES	06	037	9800.13	31084	LOS ANGELES-LONG BEACH-ANAHEIM	NA	Y
GREATER LOS ANGELES	06	037	9800.14	31084	LOS ANGELES-LONG BEACH-ANAHEIM	NA	N
GREATER LOS ANGELES	06	037	9800.15	31084	LOS ANGELES-LONG BEACH-ANAHEIM	NA	Y
GREATER LOS ANGELES	06	037	9800.16	31084	LOS ANGELES-LONG BEACH-ANAHEIM	MODERATE	Y
GREATER LOS ANGELES	06	037	9800.17	31084	LOS ANGELES-LONG BEACH-ANAHEIM	MODERATE	Y
GREATER LOS ANGELES	06	037	9800.18	31084	LOS ANGELES-LONG BEACH-ANAHEIM	NA	Y
GREATER LOS ANGELES	06	037	9800.19	31084	LOS ANGELES-LONG BEACH-ANAHEIM	UPPER	N
GREATER LOS ANGELES	06	037	9800.20	31084	LOS ANGELES-LONG BEACH-ANAHEIM	NA	Y
GREATER LOS ANGELES	06	037	9800.21	31084	LOS ANGELES-LONG BEACH-ANAHEIM	NA	Y
GREATER LOS ANGELES	06	037	9800.22	31084	LOS ANGELES-LONG BEACH-ANAHEIM	NA	NA
GREATER LOS ANGELES	06	037	9800.23	31084	LOS ANGELES-LONG BEACH-ANAHEIM	NA	Y
GREATER LOS ANGELES	06	037	9800.24	31084	LOS ANGELES-LONG BEACH-ANAHEIM	UPPER	N
GREATER LOS ANGELES	06	037	9800.25	31084	LOS ANGELES-LONG BEACH-ANAHEIM	MIDDLE	Y
GREATER LOS ANGELES	06	037	9800.26	31084	LOS ANGELES-LONG BEACH-ANAHEIM	NA	N

*MINORITY: "Y" = 50% OR GREATER

COMERICA BANK
CENSUS TRACT LISTINGS
CALIFORNIA
CRA ASSESSMENT AREA

ASSESSMENT AREA	STATE	COUNTY	CENSUS TRACT	MSA/MD	MSA NAME	TRACT INCOME LEVEL	*MINORITY
GREATER LOS ANGELES	06	037	9800.28	31084	LOS ANGELES-LONG BEACH-ANAHEIM	NA	Y
GREATER LOS ANGELES	06	037	9800.30	31084	LOS ANGELES-LONG BEACH-ANAHEIM	NA	NA
GREATER LOS ANGELES	06	037	9800.31	31084	LOS ANGELES-LONG BEACH-ANAHEIM	NA	Y
GREATER LOS ANGELES	06	037	9800.33	31084	LOS ANGELES-LONG BEACH-ANAHEIM	NA	Y
GREATER LOS ANGELES	06	037	9800.34	31084	LOS ANGELES-LONG BEACH-ANAHEIM	NA	Y
GREATER LOS ANGELES	06	037	9800.35	31084	LOS ANGELES-LONG BEACH-ANAHEIM	MODERATE	Y
GREATER LOS ANGELES	06	037	9800.36	31084	LOS ANGELES-LONG BEACH-ANAHEIM	MIDDLE	Y
GREATER LOS ANGELES	06	037	9800.37	31084	LOS ANGELES-LONG BEACH-ANAHEIM	NA	NA
GREATER LOS ANGELES	06	037	9800.38	31084	LOS ANGELES-LONG BEACH-ANAHEIM	NA	Y
GREATER LOS ANGELES	06	037	9800.39	31084	LOS ANGELES-LONG BEACH-ANAHEIM	NA	NA
GREATER LOS ANGELES	06	037	9901.00	31084	LOS ANGELES-LONG BEACH-ANAHEIM	NA	NA
GREATER LOS ANGELES	06	037	9902.00	31084	LOS ANGELES-LONG BEACH-ANAHEIM	NA	NA
GREATER LOS ANGELES	06	037	9903.00	31084	LOS ANGELES-LONG BEACH-ANAHEIM	NA	NA
GREATER LOS ANGELES	06	059	0011.01	11244	LOS ANGELES-LONG BEACH-ANAHEIM	MIDDLE	Y
GREATER LOS ANGELES	06	059	0011.02	11244	LOS ANGELES-LONG BEACH-ANAHEIM	MIDDLE	Y
GREATER LOS ANGELES	06	059	0011.03	11244	LOS ANGELES-LONG BEACH-ANAHEIM	MODERATE	Y
GREATER LOS ANGELES	06	059	0012.01	11244	LOS ANGELES-LONG BEACH-ANAHEIM	MODERATE	Y
GREATER LOS ANGELES	06	059	0012.02	11244	LOS ANGELES-LONG BEACH-ANAHEIM	MODERATE	Y
GREATER LOS ANGELES	06	059	0013.01	11244	LOS ANGELES-LONG BEACH-ANAHEIM	MIDDLE	Y
GREATER LOS ANGELES	06	059	0013.03	11244	LOS ANGELES-LONG BEACH-ANAHEIM	MODERATE	Y
GREATER LOS ANGELES	06	059	0013.04	11244	LOS ANGELES-LONG BEACH-ANAHEIM	MODERATE	Y
GREATER LOS ANGELES	06	059	0014.01	11244	LOS ANGELES-LONG BEACH-ANAHEIM	MODERATE	Y
GREATER LOS ANGELES	06	059	0014.02	11244	LOS ANGELES-LONG BEACH-ANAHEIM	MIDDLE	Y
GREATER LOS ANGELES	06	059	0014.03	11244	LOS ANGELES-LONG BEACH-ANAHEIM	UPPER	Y
GREATER LOS ANGELES	06	059	0014.04	11244	LOS ANGELES-LONG BEACH-ANAHEIM	MODERATE	Y
GREATER LOS ANGELES	06	059	0015.01	11244	LOS ANGELES-LONG BEACH-ANAHEIM	MIDDLE	Y
GREATER LOS ANGELES	06	059	0015.03	11244	LOS ANGELES-LONG BEACH-ANAHEIM	MIDDLE	Y
GREATER LOS ANGELES	06	059	0015.04	11244	LOS ANGELES-LONG BEACH-ANAHEIM	MODERATE	Y
GREATER LOS ANGELES	06	059	0015.05	11244	LOS ANGELES-LONG BEACH-ANAHEIM	UPPER	Y
GREATER LOS ANGELES	06	059	0015.06	11244	LOS ANGELES-LONG BEACH-ANAHEIM	MIDDLE	Y
GREATER LOS ANGELES	06	059	0015.07	11244	LOS ANGELES-LONG BEACH-ANAHEIM	MIDDLE	Y
GREATER LOS ANGELES	06	059	0016.02	11244	LOS ANGELES-LONG BEACH-ANAHEIM	UPPER	Y
GREATER LOS ANGELES	06	059	0016.03	11244	LOS ANGELES-LONG BEACH-ANAHEIM	UPPER	Y
GREATER LOS ANGELES	06	059	0016.04	11244	LOS ANGELES-LONG BEACH-ANAHEIM	UPPER	Y
GREATER LOS ANGELES	06	059	0017.04	11244	LOS ANGELES-LONG BEACH-ANAHEIM	UPPER	Y

*MINORITY: "Y" = 50% OR GREATER

COMERICA BANK
CENSUS TRACT LISTINGS
CALIFORNIA
CRA ASSESSMENT AREA

ASSESSMENT AREA	STATE	COUNTY	CENSUS TRACT	MSA/MD	MSA NAME	TRACT INCOME LEVEL	*MINORITY
GREATER LOS ANGELES	06	059	0017.05	11244	LOS ANGELES-LONG BEACH-ANAHEIM	MIDDLE	Y
GREATER LOS ANGELES	06	059	0017.06	11244	LOS ANGELES-LONG BEACH-ANAHEIM	UPPER	Y
GREATER LOS ANGELES	06	059	0017.08	11244	LOS ANGELES-LONG BEACH-ANAHEIM	MIDDLE	Y
GREATER LOS ANGELES	06	059	0017.09	11244	LOS ANGELES-LONG BEACH-ANAHEIM	UPPER	Y
GREATER LOS ANGELES	06	059	0017.10	11244	LOS ANGELES-LONG BEACH-ANAHEIM	UPPER	Y
GREATER LOS ANGELES	06	059	0018.01	11244	LOS ANGELES-LONG BEACH-ANAHEIM	MODERATE	Y
GREATER LOS ANGELES	06	059	0018.02	11244	LOS ANGELES-LONG BEACH-ANAHEIM	MODERATE	Y
GREATER LOS ANGELES	06	059	0019.01	11244	LOS ANGELES-LONG BEACH-ANAHEIM	MIDDLE	Y
GREATER LOS ANGELES	06	059	0019.02	11244	LOS ANGELES-LONG BEACH-ANAHEIM	MIDDLE	Y
GREATER LOS ANGELES	06	059	0019.03	11244	LOS ANGELES-LONG BEACH-ANAHEIM	MIDDLE	Y
GREATER LOS ANGELES	06	059	0110.00	11244	LOS ANGELES-LONG BEACH-ANAHEIM	MODERATE	Y
GREATER LOS ANGELES	06	059	0111.01	11244	LOS ANGELES-LONG BEACH-ANAHEIM	MIDDLE	Y
GREATER LOS ANGELES	06	059	0111.02	11244	LOS ANGELES-LONG BEACH-ANAHEIM	MIDDLE	Y
GREATER LOS ANGELES	06	059	0112.00	11244	LOS ANGELES-LONG BEACH-ANAHEIM	MIDDLE	Y
GREATER LOS ANGELES	06	059	0113.00	11244	LOS ANGELES-LONG BEACH-ANAHEIM	MIDDLE	Y
GREATER LOS ANGELES	06	059	0114.01	11244	LOS ANGELES-LONG BEACH-ANAHEIM	MIDDLE	N
GREATER LOS ANGELES	06	059	0114.02	11244	LOS ANGELES-LONG BEACH-ANAHEIM	MIDDLE	N
GREATER LOS ANGELES	06	059	0114.03	11244	LOS ANGELES-LONG BEACH-ANAHEIM	MODERATE	Y
GREATER LOS ANGELES	06	059	0115.02	11244	LOS ANGELES-LONG BEACH-ANAHEIM	MODERATE	Y
GREATER LOS ANGELES	06	059	0115.03	11244	LOS ANGELES-LONG BEACH-ANAHEIM	MIDDLE	Y
GREATER LOS ANGELES	06	059	0115.04	11244	LOS ANGELES-LONG BEACH-ANAHEIM	MODERATE	Y
GREATER LOS ANGELES	06	059	0116.01	11244	LOS ANGELES-LONG BEACH-ANAHEIM	LOW	Y
GREATER LOS ANGELES	06	059	0116.02	11244	LOS ANGELES-LONG BEACH-ANAHEIM	MODERATE	Y
GREATER LOS ANGELES	06	059	0117.07	11244	LOS ANGELES-LONG BEACH-ANAHEIM	MIDDLE	Y
GREATER LOS ANGELES	06	059	0117.08	11244	LOS ANGELES-LONG BEACH-ANAHEIM	MIDDLE	Y
GREATER LOS ANGELES	06	059	0117.09	11244	LOS ANGELES-LONG BEACH-ANAHEIM	UPPER	N
GREATER LOS ANGELES	06	059	0117.10	11244	LOS ANGELES-LONG BEACH-ANAHEIM	UPPER	N
GREATER LOS ANGELES	06	059	0117.11	11244	LOS ANGELES-LONG BEACH-ANAHEIM	MODERATE	Y
GREATER LOS ANGELES	06	059	0117.12	11244	LOS ANGELES-LONG BEACH-ANAHEIM	MODERATE	Y
GREATER LOS ANGELES	06	059	0117.14	11244	LOS ANGELES-LONG BEACH-ANAHEIM	MODERATE	Y
GREATER LOS ANGELES	06	059	0117.15	11244	LOS ANGELES-LONG BEACH-ANAHEIM	MIDDLE	N
GREATER LOS ANGELES	06	059	0117.16	11244	LOS ANGELES-LONG BEACH-ANAHEIM	UPPER	Y
GREATER LOS ANGELES	06	059	0117.17	11244	LOS ANGELES-LONG BEACH-ANAHEIM	MIDDLE	N
GREATER LOS ANGELES	06	059	0117.18	11244	LOS ANGELES-LONG BEACH-ANAHEIM	UPPER	N
GREATER LOS ANGELES	06	059	0117.20	11244	LOS ANGELES-LONG BEACH-ANAHEIM	LOW	Y

*MINORITY: "Y" = 50% OR GREATER

COMERICA BANK
CENSUS TRACT LISTINGS
CALIFORNIA
CRA ASSESSMENT AREA

ASSESSMENT AREA	STATE	COUNTY	CENSUS TRACT	MSA/MD	MSA NAME	TRACT INCOME LEVEL	*MINORITY
GREATER LOS ANGELES	06	059	0117.21	11244	LOS ANGELES-LONG BEACH-ANAHEIM	MIDDLE	Y
GREATER LOS ANGELES	06	059	0117.22	11244	LOS ANGELES-LONG BEACH-ANAHEIM	MIDDLE	Y
GREATER LOS ANGELES	06	059	0218.02	11244	LOS ANGELES-LONG BEACH-ANAHEIM	UPPER	N
GREATER LOS ANGELES	06	059	0218.07	11244	LOS ANGELES-LONG BEACH-ANAHEIM	MIDDLE	Y
GREATER LOS ANGELES	06	059	0218.09	11244	LOS ANGELES-LONG BEACH-ANAHEIM	UPPER	N
GREATER LOS ANGELES	06	059	0218.10	11244	LOS ANGELES-LONG BEACH-ANAHEIM	MIDDLE	N
GREATER LOS ANGELES	06	059	0218.12	11244	LOS ANGELES-LONG BEACH-ANAHEIM	UPPER	N
GREATER LOS ANGELES	06	059	0218.13	11244	LOS ANGELES-LONG BEACH-ANAHEIM	NA	Y
GREATER LOS ANGELES	06	059	0218.14	11244	LOS ANGELES-LONG BEACH-ANAHEIM	UPPER	Y
GREATER LOS ANGELES	06	059	0218.16	11244	LOS ANGELES-LONG BEACH-ANAHEIM	MIDDLE	N
GREATER LOS ANGELES	06	059	0218.17	11244	LOS ANGELES-LONG BEACH-ANAHEIM	MIDDLE	N
GREATER LOS ANGELES	06	059	0218.20	11244	LOS ANGELES-LONG BEACH-ANAHEIM	UPPER	Y
GREATER LOS ANGELES	06	059	0218.21	11244	LOS ANGELES-LONG BEACH-ANAHEIM	MIDDLE	Y
GREATER LOS ANGELES	06	059	0218.22	11244	LOS ANGELES-LONG BEACH-ANAHEIM	UPPER	Y
GREATER LOS ANGELES	06	059	0218.23	11244	LOS ANGELES-LONG BEACH-ANAHEIM	UPPER	N
GREATER LOS ANGELES	06	059	0218.24	11244	LOS ANGELES-LONG BEACH-ANAHEIM	UPPER	N
GREATER LOS ANGELES	06	059	0218.25	11244	LOS ANGELES-LONG BEACH-ANAHEIM	MIDDLE	N
GREATER LOS ANGELES	06	059	0218.26	11244	LOS ANGELES-LONG BEACH-ANAHEIM	MIDDLE	N
GREATER LOS ANGELES	06	059	0218.27	11244	LOS ANGELES-LONG BEACH-ANAHEIM	UPPER	Y
GREATER LOS ANGELES	06	059	0218.28	11244	LOS ANGELES-LONG BEACH-ANAHEIM	UPPER	N
GREATER LOS ANGELES	06	059	0218.29	11244	LOS ANGELES-LONG BEACH-ANAHEIM	UPPER	N
GREATER LOS ANGELES	06	059	0218.30	11244	LOS ANGELES-LONG BEACH-ANAHEIM	UPPER	N
GREATER LOS ANGELES	06	059	0218.31	11244	LOS ANGELES-LONG BEACH-ANAHEIM	UPPER	Y
GREATER LOS ANGELES	06	059	0218.32	11244	LOS ANGELES-LONG BEACH-ANAHEIM	UPPER	Y
GREATER LOS ANGELES	06	059	0219.03	11244	LOS ANGELES-LONG BEACH-ANAHEIM	MIDDLE	Y
GREATER LOS ANGELES	06	059	0219.05	11244	LOS ANGELES-LONG BEACH-ANAHEIM	UPPER	N
GREATER LOS ANGELES	06	059	0219.12	11244	LOS ANGELES-LONG BEACH-ANAHEIM	UPPER	N
GREATER LOS ANGELES	06	059	0219.13	11244	LOS ANGELES-LONG BEACH-ANAHEIM	MIDDLE	Y
GREATER LOS ANGELES	06	059	0219.14	11244	LOS ANGELES-LONG BEACH-ANAHEIM	MIDDLE	Y
GREATER LOS ANGELES	06	059	0219.15	11244	LOS ANGELES-LONG BEACH-ANAHEIM	UPPER	N
GREATER LOS ANGELES	06	059	0219.16	11244	LOS ANGELES-LONG BEACH-ANAHEIM	UPPER	N
GREATER LOS ANGELES	06	059	0219.17	11244	LOS ANGELES-LONG BEACH-ANAHEIM	UPPER	N
GREATER LOS ANGELES	06	059	0219.18	11244	LOS ANGELES-LONG BEACH-ANAHEIM	UPPER	Y
GREATER LOS ANGELES	06	059	0219.19	11244	LOS ANGELES-LONG BEACH-ANAHEIM	UPPER	N
GREATER LOS ANGELES	06	059	0219.20	11244	LOS ANGELES-LONG BEACH-ANAHEIM	UPPER	N

*MINORITY: "Y" = 50% OR GREATER

COMERICA BANK
CENSUS TRACT LISTINGS
CALIFORNIA
CRA ASSESSMENT AREA

ASSESSMENT AREA	STATE	COUNTY	CENSUS TRACT	MSA/MD	MSA NAME	TRACT INCOME LEVEL	*MINORITY
GREATER LOS ANGELES	06	059	0219.21	11244	LOS ANGELES-LONG BEACH-ANAHEIM	UPPER	N
GREATER LOS ANGELES	06	059	0219.22	11244	LOS ANGELES-LONG BEACH-ANAHEIM	UPPER	N
GREATER LOS ANGELES	06	059	0219.23	11244	LOS ANGELES-LONG BEACH-ANAHEIM	UPPER	N
GREATER LOS ANGELES	06	059	0219.24	11244	LOS ANGELES-LONG BEACH-ANAHEIM	UPPER	Y
GREATER LOS ANGELES	06	059	0320.02	11244	LOS ANGELES-LONG BEACH-ANAHEIM	UPPER	N
GREATER LOS ANGELES	06	059	0320.03	11244	LOS ANGELES-LONG BEACH-ANAHEIM	UPPER	N
GREATER LOS ANGELES	06	059	0320.11	11244	LOS ANGELES-LONG BEACH-ANAHEIM	MIDDLE	N
GREATER LOS ANGELES	06	059	0320.12	11244	LOS ANGELES-LONG BEACH-ANAHEIM	UPPER	N
GREATER LOS ANGELES	06	059	0320.13	11244	LOS ANGELES-LONG BEACH-ANAHEIM	MIDDLE	N
GREATER LOS ANGELES	06	059	0320.14	11244	LOS ANGELES-LONG BEACH-ANAHEIM	MODERATE	Y
GREATER LOS ANGELES	06	059	0320.15	11244	LOS ANGELES-LONG BEACH-ANAHEIM	UPPER	N
GREATER LOS ANGELES	06	059	0320.20	11244	LOS ANGELES-LONG BEACH-ANAHEIM	UPPER	N
GREATER LOS ANGELES	06	059	0320.22	11244	LOS ANGELES-LONG BEACH-ANAHEIM	MIDDLE	Y
GREATER LOS ANGELES	06	059	0320.27	11244	LOS ANGELES-LONG BEACH-ANAHEIM	MIDDLE	Y
GREATER LOS ANGELES	06	059	0320.28	11244	LOS ANGELES-LONG BEACH-ANAHEIM	MIDDLE	Y
GREATER LOS ANGELES	06	059	0320.29	11244	LOS ANGELES-LONG BEACH-ANAHEIM	MIDDLE	N
GREATER LOS ANGELES	06	059	0320.30	11244	LOS ANGELES-LONG BEACH-ANAHEIM	MIDDLE	N
GREATER LOS ANGELES	06	059	0320.31	11244	LOS ANGELES-LONG BEACH-ANAHEIM	UPPER	N
GREATER LOS ANGELES	06	059	0320.32	11244	LOS ANGELES-LONG BEACH-ANAHEIM	UPPER	N
GREATER LOS ANGELES	06	059	0320.33	11244	LOS ANGELES-LONG BEACH-ANAHEIM	MIDDLE	N
GREATER LOS ANGELES	06	059	0320.34	11244	LOS ANGELES-LONG BEACH-ANAHEIM	UPPER	N
GREATER LOS ANGELES	06	059	0320.35	11244	LOS ANGELES-LONG BEACH-ANAHEIM	UPPER	N
GREATER LOS ANGELES	06	059	0320.36	11244	LOS ANGELES-LONG BEACH-ANAHEIM	UPPER	N
GREATER LOS ANGELES	06	059	0320.37	11244	LOS ANGELES-LONG BEACH-ANAHEIM	UPPER	N
GREATER LOS ANGELES	06	059	0320.38	11244	LOS ANGELES-LONG BEACH-ANAHEIM	UPPER	N
GREATER LOS ANGELES	06	059	0320.39	11244	LOS ANGELES-LONG BEACH-ANAHEIM	UPPER	N
GREATER LOS ANGELES	06	059	0320.40	11244	LOS ANGELES-LONG BEACH-ANAHEIM	UPPER	N
GREATER LOS ANGELES	06	059	0320.41	11244	LOS ANGELES-LONG BEACH-ANAHEIM	UPPER	N
GREATER LOS ANGELES	06	059	0320.42	11244	LOS ANGELES-LONG BEACH-ANAHEIM	UPPER	N
GREATER LOS ANGELES	06	059	0320.43	11244	LOS ANGELES-LONG BEACH-ANAHEIM	UPPER	N
GREATER LOS ANGELES	06	059	0320.44	11244	LOS ANGELES-LONG BEACH-ANAHEIM	UPPER	N
GREATER LOS ANGELES	06	059	0320.45	11244	LOS ANGELES-LONG BEACH-ANAHEIM	UPPER	N
GREATER LOS ANGELES	06	059	0320.46	11244	LOS ANGELES-LONG BEACH-ANAHEIM	UPPER	N
GREATER LOS ANGELES	06	059	0320.47	11244	LOS ANGELES-LONG BEACH-ANAHEIM	MIDDLE	N
GREATER LOS ANGELES	06	059	0320.48	11244	LOS ANGELES-LONG BEACH-ANAHEIM	UPPER	N

*MINORITY: "Y" = 50% OR GREATER

COMERICA BANK
CENSUS TRACT LISTINGS
CALIFORNIA
CRA ASSESSMENT AREA

ASSESSMENT AREA	STATE	COUNTY	CENSUS TRACT	MSA/MD	MSA NAME	TRACT INCOME LEVEL	*MINORITY
GREATER LOS ANGELES	06	059	0320.49	11244	LOS ANGELES-LONG BEACH-ANAHEIM	UPPER	N
GREATER LOS ANGELES	06	059	0320.50	11244	LOS ANGELES-LONG BEACH-ANAHEIM	UPPER	N
GREATER LOS ANGELES	06	059	0320.51	11244	LOS ANGELES-LONG BEACH-ANAHEIM	MIDDLE	N
GREATER LOS ANGELES	06	059	0320.53	11244	LOS ANGELES-LONG BEACH-ANAHEIM	UPPER	N
GREATER LOS ANGELES	06	059	0320.54	11244	LOS ANGELES-LONG BEACH-ANAHEIM	MIDDLE	N
GREATER LOS ANGELES	06	059	0320.55	11244	LOS ANGELES-LONG BEACH-ANAHEIM	MIDDLE	Y
GREATER LOS ANGELES	06	059	0320.57	11244	LOS ANGELES-LONG BEACH-ANAHEIM	UPPER	N
GREATER LOS ANGELES	06	059	0320.58	11244	LOS ANGELES-LONG BEACH-ANAHEIM	UPPER	N
GREATER LOS ANGELES	06	059	0320.59	11244	LOS ANGELES-LONG BEACH-ANAHEIM	UPPER	N
GREATER LOS ANGELES	06	059	0320.61	11244	LOS ANGELES-LONG BEACH-ANAHEIM	UPPER	N
GREATER LOS ANGELES	06	059	0320.62	11244	LOS ANGELES-LONG BEACH-ANAHEIM	UPPER	N
GREATER LOS ANGELES	06	059	0320.63	11244	LOS ANGELES-LONG BEACH-ANAHEIM	UPPER	N
GREATER LOS ANGELES	06	059	0320.64	11244	LOS ANGELES-LONG BEACH-ANAHEIM	UPPER	N
GREATER LOS ANGELES	06	059	0320.65	11244	LOS ANGELES-LONG BEACH-ANAHEIM	UPPER	N
GREATER LOS ANGELES	06	059	0320.66	11244	LOS ANGELES-LONG BEACH-ANAHEIM	UPPER	N
GREATER LOS ANGELES	06	059	0421.06	11244	LOS ANGELES-LONG BEACH-ANAHEIM	UPPER	N
GREATER LOS ANGELES	06	059	0421.07	11244	LOS ANGELES-LONG BEACH-ANAHEIM	MIDDLE	Y
GREATER LOS ANGELES	06	059	0421.08	11244	LOS ANGELES-LONG BEACH-ANAHEIM	MIDDLE	N
GREATER LOS ANGELES	06	059	0421.09	11244	LOS ANGELES-LONG BEACH-ANAHEIM	MIDDLE	N
GREATER LOS ANGELES	06	059	0421.11	11244	LOS ANGELES-LONG BEACH-ANAHEIM	UPPER	N
GREATER LOS ANGELES	06	059	0421.12	11244	LOS ANGELES-LONG BEACH-ANAHEIM	UPPER	N
GREATER LOS ANGELES	06	059	0421.13	11244	LOS ANGELES-LONG BEACH-ANAHEIM	UPPER	N
GREATER LOS ANGELES	06	059	0421.14	11244	LOS ANGELES-LONG BEACH-ANAHEIM	MIDDLE	N
GREATER LOS ANGELES	06	059	0421.15	11244	LOS ANGELES-LONG BEACH-ANAHEIM	MIDDLE	N
GREATER LOS ANGELES	06	059	0421.16	11244	LOS ANGELES-LONG BEACH-ANAHEIM	UPPER	N
GREATER LOS ANGELES	06	059	0422.01	11244	LOS ANGELES-LONG BEACH-ANAHEIM	MIDDLE	N
GREATER LOS ANGELES	06	059	0422.03	11244	LOS ANGELES-LONG BEACH-ANAHEIM	UPPER	N
GREATER LOS ANGELES	06	059	0422.05	11244	LOS ANGELES-LONG BEACH-ANAHEIM	UPPER	N
GREATER LOS ANGELES	06	059	0422.06	11244	LOS ANGELES-LONG BEACH-ANAHEIM	UPPER	N
GREATER LOS ANGELES	06	059	0423.05	11244	LOS ANGELES-LONG BEACH-ANAHEIM	UPPER	N
GREATER LOS ANGELES	06	059	0423.07	11244	LOS ANGELES-LONG BEACH-ANAHEIM	MIDDLE	Y
GREATER LOS ANGELES	06	059	0423.11	11244	LOS ANGELES-LONG BEACH-ANAHEIM	MIDDLE	N
GREATER LOS ANGELES	06	059	0423.12	11244	LOS ANGELES-LONG BEACH-ANAHEIM	MIDDLE	Y
GREATER LOS ANGELES	06	059	0423.13	11244	LOS ANGELES-LONG BEACH-ANAHEIM	MODERATE	N
GREATER LOS ANGELES	06	059	0423.15	11244	LOS ANGELES-LONG BEACH-ANAHEIM	MIDDLE	N

*MINORITY: "Y" = 50% OR GREATER

COMERICA BANK
CENSUS TRACT LISTINGS
CALIFORNIA
CRA ASSESSMENT AREA

ASSESSMENT AREA	STATE	COUNTY	CENSUS TRACT	MSA/MD	MSA NAME	TRACT INCOME LEVEL	*MINORITY
GREATER LOS ANGELES	06	059	0423.17	11244	LOS ANGELES-LONG BEACH-ANAHEIM	UPPER	N
GREATER LOS ANGELES	06	059	0423.19	11244	LOS ANGELES-LONG BEACH-ANAHEIM	UPPER	N
GREATER LOS ANGELES	06	059	0423.20	11244	LOS ANGELES-LONG BEACH-ANAHEIM	MIDDLE	Y
GREATER LOS ANGELES	06	059	0423.23	11244	LOS ANGELES-LONG BEACH-ANAHEIM	UPPER	N
GREATER LOS ANGELES	06	059	0423.24	11244	LOS ANGELES-LONG BEACH-ANAHEIM	UPPER	N
GREATER LOS ANGELES	06	059	0423.25	11244	LOS ANGELES-LONG BEACH-ANAHEIM	UPPER	N
GREATER LOS ANGELES	06	059	0423.26	11244	LOS ANGELES-LONG BEACH-ANAHEIM	UPPER	N
GREATER LOS ANGELES	06	059	0423.27	11244	LOS ANGELES-LONG BEACH-ANAHEIM	MIDDLE	N
GREATER LOS ANGELES	06	059	0423.28	11244	LOS ANGELES-LONG BEACH-ANAHEIM	UPPER	N
GREATER LOS ANGELES	06	059	0423.29	11244	LOS ANGELES-LONG BEACH-ANAHEIM	MIDDLE	N
GREATER LOS ANGELES	06	059	0423.30	11244	LOS ANGELES-LONG BEACH-ANAHEIM	MIDDLE	N
GREATER LOS ANGELES	06	059	0423.31	11244	LOS ANGELES-LONG BEACH-ANAHEIM	MIDDLE	N
GREATER LOS ANGELES	06	059	0423.32	11244	LOS ANGELES-LONG BEACH-ANAHEIM	UPPER	N
GREATER LOS ANGELES	06	059	0423.33	11244	LOS ANGELES-LONG BEACH-ANAHEIM	UPPER	N
GREATER LOS ANGELES	06	059	0423.34	11244	LOS ANGELES-LONG BEACH-ANAHEIM	MIDDLE	N
GREATER LOS ANGELES	06	059	0423.35	11244	LOS ANGELES-LONG BEACH-ANAHEIM	UPPER	N
GREATER LOS ANGELES	06	059	0423.36	11244	LOS ANGELES-LONG BEACH-ANAHEIM	UPPER	N
GREATER LOS ANGELES	06	059	0423.37	11244	LOS ANGELES-LONG BEACH-ANAHEIM	UPPER	N
GREATER LOS ANGELES	06	059	0423.38	11244	LOS ANGELES-LONG BEACH-ANAHEIM	UPPER	N
GREATER LOS ANGELES	06	059	0423.39	11244	LOS ANGELES-LONG BEACH-ANAHEIM	MIDDLE	N
GREATER LOS ANGELES	06	059	0423.40	11244	LOS ANGELES-LONG BEACH-ANAHEIM	MODERATE	Y
GREATER LOS ANGELES	06	059	0423.41	11244	LOS ANGELES-LONG BEACH-ANAHEIM	MIDDLE	N
GREATER LOS ANGELES	06	059	0524.08	11244	LOS ANGELES-LONG BEACH-ANAHEIM	UPPER	N
GREATER LOS ANGELES	06	059	0524.10	11244	LOS ANGELES-LONG BEACH-ANAHEIM	MIDDLE	Y
GREATER LOS ANGELES	06	059	0524.11	11244	LOS ANGELES-LONG BEACH-ANAHEIM	MIDDLE	Y
GREATER LOS ANGELES	06	059	0524.15	11244	LOS ANGELES-LONG BEACH-ANAHEIM	UPPER	N
GREATER LOS ANGELES	06	059	0524.16	11244	LOS ANGELES-LONG BEACH-ANAHEIM	MIDDLE	Y
GREATER LOS ANGELES	06	059	0524.17	11244	LOS ANGELES-LONG BEACH-ANAHEIM	UPPER	Y
GREATER LOS ANGELES	06	059	0524.19	11244	LOS ANGELES-LONG BEACH-ANAHEIM	UPPER	Y
GREATER LOS ANGELES	06	059	0524.21	11244	LOS ANGELES-LONG BEACH-ANAHEIM	UPPER	Y
GREATER LOS ANGELES	06	059	0524.22	11244	LOS ANGELES-LONG BEACH-ANAHEIM	UPPER	Y
GREATER LOS ANGELES	06	059	0524.23	11244	LOS ANGELES-LONG BEACH-ANAHEIM	UPPER	Y
GREATER LOS ANGELES	06	059	0524.24	11244	LOS ANGELES-LONG BEACH-ANAHEIM	MIDDLE	Y
GREATER LOS ANGELES	06	059	0524.25	11244	LOS ANGELES-LONG BEACH-ANAHEIM	MIDDLE	Y
GREATER LOS ANGELES	06	059	0524.27	11244	LOS ANGELES-LONG BEACH-ANAHEIM	UPPER	Y

*MINORITY: "Y" = 50% OR GREATER

COMERICA BANK
CENSUS TRACT LISTINGS
CALIFORNIA
CRA ASSESSMENT AREA

ASSESSMENT AREA	STATE	COUNTY	CENSUS TRACT	MSA/MD	MSA NAME	TRACT INCOME LEVEL	*MINORITY
GREATER LOS ANGELES	06	059	0524.28	11244	LOS ANGELES-LONG BEACH-ANAHEIM	UPPER	N
GREATER LOS ANGELES	06	059	0524.29	11244	LOS ANGELES-LONG BEACH-ANAHEIM	MIDDLE	Y
GREATER LOS ANGELES	06	059	0524.30	11244	LOS ANGELES-LONG BEACH-ANAHEIM	UPPER	Y
GREATER LOS ANGELES	06	059	0524.31	11244	LOS ANGELES-LONG BEACH-ANAHEIM	UPPER	Y
GREATER LOS ANGELES	06	059	0524.32	11244	LOS ANGELES-LONG BEACH-ANAHEIM	UPPER	Y
GREATER LOS ANGELES	06	059	0524.33	11244	LOS ANGELES-LONG BEACH-ANAHEIM	MIDDLE	Y
GREATER LOS ANGELES	06	059	0524.34	11244	LOS ANGELES-LONG BEACH-ANAHEIM	UPPER	Y
GREATER LOS ANGELES	06	059	0524.35	11244	LOS ANGELES-LONG BEACH-ANAHEIM	MIDDLE	Y
GREATER LOS ANGELES	06	059	0524.36	11244	LOS ANGELES-LONG BEACH-ANAHEIM	UPPER	Y
GREATER LOS ANGELES	06	059	0524.37	11244	LOS ANGELES-LONG BEACH-ANAHEIM	UPPER	Y
GREATER LOS ANGELES	06	059	0524.38	11244	LOS ANGELES-LONG BEACH-ANAHEIM	UPPER	Y
GREATER LOS ANGELES	06	059	0524.39	11244	LOS ANGELES-LONG BEACH-ANAHEIM	MIDDLE	Y
GREATER LOS ANGELES	06	059	0525.02	11244	LOS ANGELES-LONG BEACH-ANAHEIM	MIDDLE	Y
GREATER LOS ANGELES	06	059	0525.05	11244	LOS ANGELES-LONG BEACH-ANAHEIM	MODERATE	Y
GREATER LOS ANGELES	06	059	0525.06	11244	LOS ANGELES-LONG BEACH-ANAHEIM	UPPER	N
GREATER LOS ANGELES	06	059	0525.11	11244	LOS ANGELES-LONG BEACH-ANAHEIM	UPPER	N
GREATER LOS ANGELES	06	059	0525.13	11244	LOS ANGELES-LONG BEACH-ANAHEIM	UPPER	Y
GREATER LOS ANGELES	06	059	0525.14	11244	LOS ANGELES-LONG BEACH-ANAHEIM	MIDDLE	Y
GREATER LOS ANGELES	06	059	0525.18	11244	LOS ANGELES-LONG BEACH-ANAHEIM	MIDDLE	N
GREATER LOS ANGELES	06	059	0525.19	11244	LOS ANGELES-LONG BEACH-ANAHEIM	MIDDLE	Y
GREATER LOS ANGELES	06	059	0525.20	11244	LOS ANGELES-LONG BEACH-ANAHEIM	MIDDLE	N
GREATER LOS ANGELES	06	059	0525.21	11244	LOS ANGELES-LONG BEACH-ANAHEIM	MIDDLE	Y
GREATER LOS ANGELES	06	059	0525.22	11244	LOS ANGELES-LONG BEACH-ANAHEIM	UPPER	Y
GREATER LOS ANGELES	06	059	0525.23	11244	LOS ANGELES-LONG BEACH-ANAHEIM	MIDDLE	Y
GREATER LOS ANGELES	06	059	0525.24	11244	LOS ANGELES-LONG BEACH-ANAHEIM	MIDDLE	Y
GREATER LOS ANGELES	06	059	0525.26	11244	LOS ANGELES-LONG BEACH-ANAHEIM	MIDDLE	Y
GREATER LOS ANGELES	06	059	0525.27	11244	LOS ANGELES-LONG BEACH-ANAHEIM	UPPER	Y
GREATER LOS ANGELES	06	059	0525.28	11244	LOS ANGELES-LONG BEACH-ANAHEIM	UPPER	Y
GREATER LOS ANGELES	06	059	0525.29	11244	LOS ANGELES-LONG BEACH-ANAHEIM	UPPER	Y
GREATER LOS ANGELES	06	059	0525.30	11244	LOS ANGELES-LONG BEACH-ANAHEIM	MIDDLE	Y
GREATER LOS ANGELES	06	059	0525.31	11244	LOS ANGELES-LONG BEACH-ANAHEIM	UPPER	Y
GREATER LOS ANGELES	06	059	0525.32	11244	LOS ANGELES-LONG BEACH-ANAHEIM	MIDDLE	Y
GREATER LOS ANGELES	06	059	0525.33	11244	LOS ANGELES-LONG BEACH-ANAHEIM	UPPER	Y
GREATER LOS ANGELES	06	059	0525.34	11244	LOS ANGELES-LONG BEACH-ANAHEIM	MODERATE	Y
GREATER LOS ANGELES	06	059	0525.35	11244	LOS ANGELES-LONG BEACH-ANAHEIM	MODERATE	Y

*MINORITY: "Y" = 50% OR GREATER

COMERICA BANK
CENSUS TRACT LISTINGS
CALIFORNIA
CRA ASSESSMENT AREA

ASSESSMENT AREA	STATE	COUNTY	CENSUS TRACT	MSA/MD	MSA NAME	TRACT INCOME LEVEL	*MINORITY
GREATER LOS ANGELES	06	059	0626.05	11244	LOS ANGELES-LONG BEACH-ANAHEIM	MIDDLE	N
GREATER LOS ANGELES	06	059	0626.10	11244	LOS ANGELES-LONG BEACH-ANAHEIM	UPPER	Y
GREATER LOS ANGELES	06	059	0626.11	11244	LOS ANGELES-LONG BEACH-ANAHEIM	MODERATE	Y
GREATER LOS ANGELES	06	059	0626.14	11244	LOS ANGELES-LONG BEACH-ANAHEIM	UPPER	Y
GREATER LOS ANGELES	06	059	0626.19	11244	LOS ANGELES-LONG BEACH-ANAHEIM	UPPER	N
GREATER LOS ANGELES	06	059	0626.20	11244	LOS ANGELES-LONG BEACH-ANAHEIM	UPPER	N
GREATER LOS ANGELES	06	059	0626.22	11244	LOS ANGELES-LONG BEACH-ANAHEIM	MODERATE	N
GREATER LOS ANGELES	06	059	0626.25	11244	LOS ANGELES-LONG BEACH-ANAHEIM	MODERATE	Y
GREATER LOS ANGELES	06	059	0626.26	11244	LOS ANGELES-LONG BEACH-ANAHEIM	MODERATE	Y
GREATER LOS ANGELES	06	059	0626.27	11244	LOS ANGELES-LONG BEACH-ANAHEIM	MODERATE	Y
GREATER LOS ANGELES	06	059	0626.28	11244	LOS ANGELES-LONG BEACH-ANAHEIM	MIDDLE	Y
GREATER LOS ANGELES	06	059	0626.29	11244	LOS ANGELES-LONG BEACH-ANAHEIM	UPPER	Y
GREATER LOS ANGELES	06	059	0626.30	11244	LOS ANGELES-LONG BEACH-ANAHEIM	MIDDLE	N
GREATER LOS ANGELES	06	059	0626.31	11244	LOS ANGELES-LONG BEACH-ANAHEIM	UPPER	N
GREATER LOS ANGELES	06	059	0626.32	11244	LOS ANGELES-LONG BEACH-ANAHEIM	UPPER	N
GREATER LOS ANGELES	06	059	0626.33	11244	LOS ANGELES-LONG BEACH-ANAHEIM	UPPER	N
GREATER LOS ANGELES	06	059	0626.34	11244	LOS ANGELES-LONG BEACH-ANAHEIM	UPPER	N
GREATER LOS ANGELES	06	059	0626.35	11244	LOS ANGELES-LONG BEACH-ANAHEIM	UPPER	N
GREATER LOS ANGELES	06	059	0626.36	11244	LOS ANGELES-LONG BEACH-ANAHEIM	MIDDLE	N
GREATER LOS ANGELES	06	059	0626.37	11244	LOS ANGELES-LONG BEACH-ANAHEIM	MIDDLE	N
GREATER LOS ANGELES	06	059	0626.38	11244	LOS ANGELES-LONG BEACH-ANAHEIM	MIDDLE	N
GREATER LOS ANGELES	06	059	0626.39	11244	LOS ANGELES-LONG BEACH-ANAHEIM	UPPER	N
GREATER LOS ANGELES	06	059	0626.40	11244	LOS ANGELES-LONG BEACH-ANAHEIM	MIDDLE	N
GREATER LOS ANGELES	06	059	0626.41	11244	LOS ANGELES-LONG BEACH-ANAHEIM	MIDDLE	Y
GREATER LOS ANGELES	06	059	0626.42	11244	LOS ANGELES-LONG BEACH-ANAHEIM	UPPER	N
GREATER LOS ANGELES	06	059	0626.43	11244	LOS ANGELES-LONG BEACH-ANAHEIM	UPPER	N
GREATER LOS ANGELES	06	059	0626.45	11244	LOS ANGELES-LONG BEACH-ANAHEIM	UPPER	N
GREATER LOS ANGELES	06	059	0626.46	11244	LOS ANGELES-LONG BEACH-ANAHEIM	MODERATE	N
GREATER LOS ANGELES	06	059	0626.47	11244	LOS ANGELES-LONG BEACH-ANAHEIM	MODERATE	N
GREATER LOS ANGELES	06	059	0626.48	11244	LOS ANGELES-LONG BEACH-ANAHEIM	MODERATE	N
GREATER LOS ANGELES	06	059	0626.49	11244	LOS ANGELES-LONG BEACH-ANAHEIM	MODERATE	N
GREATER LOS ANGELES	06	059	0626.50	11244	LOS ANGELES-LONG BEACH-ANAHEIM	UPPER	N
GREATER LOS ANGELES	06	059	0626.51	11244	LOS ANGELES-LONG BEACH-ANAHEIM	UPPER	Y
GREATER LOS ANGELES	06	059	0626.52	11244	LOS ANGELES-LONG BEACH-ANAHEIM	MIDDLE	N
GREATER LOS ANGELES	06	059	0626.53	11244	LOS ANGELES-LONG BEACH-ANAHEIM	UPPER	Y

*MINORITY: "Y" = 50% OR GREATER

COMERICA BANK
CENSUS TRACT LISTINGS
CALIFORNIA
CRA ASSESSMENT AREA

ASSESSMENT AREA	STATE	COUNTY	CENSUS TRACT	MSA/MD	MSA NAME	TRACT INCOME LEVEL	*MINORITY
GREATER LOS ANGELES	06	059	0626.54	11244	LOS ANGELES-LONG BEACH-ANAHEIM	UPPER	Y
GREATER LOS ANGELES	06	059	0626.55	11244	LOS ANGELES-LONG BEACH-ANAHEIM	UPPER	Y
GREATER LOS ANGELES	06	059	0626.56	11244	LOS ANGELES-LONG BEACH-ANAHEIM	UPPER	N
GREATER LOS ANGELES	06	059	0626.57	11244	LOS ANGELES-LONG BEACH-ANAHEIM	UPPER	N
GREATER LOS ANGELES	06	059	0626.58	11244	LOS ANGELES-LONG BEACH-ANAHEIM	UPPER	N
GREATER LOS ANGELES	06	059	0627.01	11244	LOS ANGELES-LONG BEACH-ANAHEIM	UPPER	N
GREATER LOS ANGELES	06	059	0627.02	11244	LOS ANGELES-LONG BEACH-ANAHEIM	UPPER	N
GREATER LOS ANGELES	06	059	0628.00	11244	LOS ANGELES-LONG BEACH-ANAHEIM	UPPER	N
GREATER LOS ANGELES	06	059	0629.00	11244	LOS ANGELES-LONG BEACH-ANAHEIM	UPPER	N
GREATER LOS ANGELES	06	059	0630.04	11244	LOS ANGELES-LONG BEACH-ANAHEIM	UPPER	N
GREATER LOS ANGELES	06	059	0630.05	11244	LOS ANGELES-LONG BEACH-ANAHEIM	UPPER	N
GREATER LOS ANGELES	06	059	0630.06	11244	LOS ANGELES-LONG BEACH-ANAHEIM	UPPER	N
GREATER LOS ANGELES	06	059	0630.07	11244	LOS ANGELES-LONG BEACH-ANAHEIM	UPPER	N
GREATER LOS ANGELES	06	059	0630.08	11244	LOS ANGELES-LONG BEACH-ANAHEIM	UPPER	N
GREATER LOS ANGELES	06	059	0630.09	11244	LOS ANGELES-LONG BEACH-ANAHEIM	UPPER	N
GREATER LOS ANGELES	06	059	0630.10	11244	LOS ANGELES-LONG BEACH-ANAHEIM	UPPER	N
GREATER LOS ANGELES	06	059	0631.01	11244	LOS ANGELES-LONG BEACH-ANAHEIM	MIDDLE	N
GREATER LOS ANGELES	06	059	0631.02	11244	LOS ANGELES-LONG BEACH-ANAHEIM	MIDDLE	N
GREATER LOS ANGELES	06	059	0631.03	11244	LOS ANGELES-LONG BEACH-ANAHEIM	UPPER	N
GREATER LOS ANGELES	06	059	0632.01	11244	LOS ANGELES-LONG BEACH-ANAHEIM	MIDDLE	N
GREATER LOS ANGELES	06	059	0632.02	11244	LOS ANGELES-LONG BEACH-ANAHEIM	UPPER	N
GREATER LOS ANGELES	06	059	0633.01	11244	LOS ANGELES-LONG BEACH-ANAHEIM	MIDDLE	N
GREATER LOS ANGELES	06	059	0633.02	11244	LOS ANGELES-LONG BEACH-ANAHEIM	UPPER	N
GREATER LOS ANGELES	06	059	0634.00	11244	LOS ANGELES-LONG BEACH-ANAHEIM	UPPER	N
GREATER LOS ANGELES	06	059	0635.00	11244	LOS ANGELES-LONG BEACH-ANAHEIM	MIDDLE	N
GREATER LOS ANGELES	06	059	0636.01	11244	LOS ANGELES-LONG BEACH-ANAHEIM	MIDDLE	N
GREATER LOS ANGELES	06	059	0636.03	11244	LOS ANGELES-LONG BEACH-ANAHEIM	MIDDLE	N
GREATER LOS ANGELES	06	059	0636.04	11244	LOS ANGELES-LONG BEACH-ANAHEIM	MODERATE	Y
GREATER LOS ANGELES	06	059	0636.05	11244	LOS ANGELES-LONG BEACH-ANAHEIM	LOW	Y
GREATER LOS ANGELES	06	059	0637.01	11244	LOS ANGELES-LONG BEACH-ANAHEIM	MODERATE	Y
GREATER LOS ANGELES	06	059	0637.02	11244	LOS ANGELES-LONG BEACH-ANAHEIM	MODERATE	Y
GREATER LOS ANGELES	06	059	0638.02	11244	LOS ANGELES-LONG BEACH-ANAHEIM	MIDDLE	N
GREATER LOS ANGELES	06	059	0638.03	11244	LOS ANGELES-LONG BEACH-ANAHEIM	MIDDLE	N
GREATER LOS ANGELES	06	059	0638.05	11244	LOS ANGELES-LONG BEACH-ANAHEIM	UPPER	N
GREATER LOS ANGELES	06	059	0638.06	11244	LOS ANGELES-LONG BEACH-ANAHEIM	MIDDLE	N

*MINORITY: "Y" = 50% OR GREATER

COMERICA BANK
CENSUS TRACT LISTINGS
CALIFORNIA
CRA ASSESSMENT AREA

ASSESSMENT AREA	STATE	COUNTY	CENSUS TRACT	MSA/MD	MSA NAME	TRACT INCOME LEVEL	*MINORITY
GREATER LOS ANGELES	06	059	0638.07	11244	LOS ANGELES-LONG BEACH-ANAHEIM	MODERATE	N
GREATER LOS ANGELES	06	059	0638.08	11244	LOS ANGELES-LONG BEACH-ANAHEIM	MODERATE	Y
GREATER LOS ANGELES	06	059	0639.02	11244	LOS ANGELES-LONG BEACH-ANAHEIM	MIDDLE	Y
GREATER LOS ANGELES	06	059	0639.03	11244	LOS ANGELES-LONG BEACH-ANAHEIM	MIDDLE	Y
GREATER LOS ANGELES	06	059	0639.04	11244	LOS ANGELES-LONG BEACH-ANAHEIM	MIDDLE	Y
GREATER LOS ANGELES	06	059	0639.05	11244	LOS ANGELES-LONG BEACH-ANAHEIM	MIDDLE	N
GREATER LOS ANGELES	06	059	0639.06	11244	LOS ANGELES-LONG BEACH-ANAHEIM	MIDDLE	Y
GREATER LOS ANGELES	06	059	0639.08	11244	LOS ANGELES-LONG BEACH-ANAHEIM	MIDDLE	Y
GREATER LOS ANGELES	06	059	0639.09	11244	LOS ANGELES-LONG BEACH-ANAHEIM	MIDDLE	N
GREATER LOS ANGELES	06	059	0639.10	11244	LOS ANGELES-LONG BEACH-ANAHEIM	MIDDLE	Y
GREATER LOS ANGELES	06	059	0740.03	11244	LOS ANGELES-LONG BEACH-ANAHEIM	MIDDLE	Y
GREATER LOS ANGELES	06	059	0740.04	11244	LOS ANGELES-LONG BEACH-ANAHEIM	MIDDLE	Y
GREATER LOS ANGELES	06	059	0740.05	11244	LOS ANGELES-LONG BEACH-ANAHEIM	MODERATE	Y
GREATER LOS ANGELES	06	059	0740.06	11244	LOS ANGELES-LONG BEACH-ANAHEIM	MODERATE	Y
GREATER LOS ANGELES	06	059	0741.02	11244	LOS ANGELES-LONG BEACH-ANAHEIM	MIDDLE	Y
GREATER LOS ANGELES	06	059	0741.03	11244	LOS ANGELES-LONG BEACH-ANAHEIM	MIDDLE	Y
GREATER LOS ANGELES	06	059	0741.06	11244	LOS ANGELES-LONG BEACH-ANAHEIM	MODERATE	Y
GREATER LOS ANGELES	06	059	0741.07	11244	LOS ANGELES-LONG BEACH-ANAHEIM	MIDDLE	Y
GREATER LOS ANGELES	06	059	0741.08	11244	LOS ANGELES-LONG BEACH-ANAHEIM	MODERATE	Y
GREATER LOS ANGELES	06	059	0741.09	11244	LOS ANGELES-LONG BEACH-ANAHEIM	MODERATE	Y
GREATER LOS ANGELES	06	059	0741.10	11244	LOS ANGELES-LONG BEACH-ANAHEIM	MIDDLE	Y
GREATER LOS ANGELES	06	059	0741.11	11244	LOS ANGELES-LONG BEACH-ANAHEIM	MIDDLE	Y
GREATER LOS ANGELES	06	059	0742.00	11244	LOS ANGELES-LONG BEACH-ANAHEIM	MODERATE	Y
GREATER LOS ANGELES	06	059	0743.00	11244	LOS ANGELES-LONG BEACH-ANAHEIM	MODERATE	Y
GREATER LOS ANGELES	06	059	0744.03	11244	LOS ANGELES-LONG BEACH-ANAHEIM	LOW	Y
GREATER LOS ANGELES	06	059	0744.05	11244	LOS ANGELES-LONG BEACH-ANAHEIM	LOW	Y
GREATER LOS ANGELES	06	059	0744.06	11244	LOS ANGELES-LONG BEACH-ANAHEIM	MODERATE	Y
GREATER LOS ANGELES	06	059	0744.07	11244	LOS ANGELES-LONG BEACH-ANAHEIM	LOW	Y
GREATER LOS ANGELES	06	059	0744.08	11244	LOS ANGELES-LONG BEACH-ANAHEIM	MODERATE	Y
GREATER LOS ANGELES	06	059	0745.01	11244	LOS ANGELES-LONG BEACH-ANAHEIM	LOW	Y
GREATER LOS ANGELES	06	059	0745.02	11244	LOS ANGELES-LONG BEACH-ANAHEIM	MODERATE	Y
GREATER LOS ANGELES	06	059	0746.01	11244	LOS ANGELES-LONG BEACH-ANAHEIM	MIDDLE	Y
GREATER LOS ANGELES	06	059	0746.02	11244	LOS ANGELES-LONG BEACH-ANAHEIM	MODERATE	Y
GREATER LOS ANGELES	06	059	0747.01	11244	LOS ANGELES-LONG BEACH-ANAHEIM	MODERATE	Y
GREATER LOS ANGELES	06	059	0747.02	11244	LOS ANGELES-LONG BEACH-ANAHEIM	MIDDLE	Y

*MINORITY: "Y" = 50% OR GREATER

COMERICA BANK
CENSUS TRACT LISTINGS
CALIFORNIA
CRA ASSESSMENT AREA

ASSESSMENT AREA	STATE	COUNTY	CENSUS TRACT	MSA/MD	MSA NAME	TRACT INCOME LEVEL	*MINORITY
GREATER LOS ANGELES	06	059	0748.01	11244	LOS ANGELES-LONG BEACH-ANAHEIM	MODERATE	Y
GREATER LOS ANGELES	06	059	0748.02	11244	LOS ANGELES-LONG BEACH-ANAHEIM	MODERATE	Y
GREATER LOS ANGELES	06	059	0748.03	11244	LOS ANGELES-LONG BEACH-ANAHEIM	MODERATE	Y
GREATER LOS ANGELES	06	059	0748.05	11244	LOS ANGELES-LONG BEACH-ANAHEIM	LOW	Y
GREATER LOS ANGELES	06	059	0748.06	11244	LOS ANGELES-LONG BEACH-ANAHEIM	MODERATE	Y
GREATER LOS ANGELES	06	059	0749.01	11244	LOS ANGELES-LONG BEACH-ANAHEIM	MODERATE	Y
GREATER LOS ANGELES	06	059	0749.02	11244	LOS ANGELES-LONG BEACH-ANAHEIM	LOW	Y
GREATER LOS ANGELES	06	059	0750.02	11244	LOS ANGELES-LONG BEACH-ANAHEIM	LOW	Y
GREATER LOS ANGELES	06	059	0750.03	11244	LOS ANGELES-LONG BEACH-ANAHEIM	LOW	Y
GREATER LOS ANGELES	06	059	0750.04	11244	LOS ANGELES-LONG BEACH-ANAHEIM	LOW	Y
GREATER LOS ANGELES	06	059	0751.00	11244	LOS ANGELES-LONG BEACH-ANAHEIM	MODERATE	Y
GREATER LOS ANGELES	06	059	0752.01	11244	LOS ANGELES-LONG BEACH-ANAHEIM	MODERATE	Y
GREATER LOS ANGELES	06	059	0752.02	11244	LOS ANGELES-LONG BEACH-ANAHEIM	MIDDLE	Y
GREATER LOS ANGELES	06	059	0753.01	11244	LOS ANGELES-LONG BEACH-ANAHEIM	MODERATE	Y
GREATER LOS ANGELES	06	059	0753.02	11244	LOS ANGELES-LONG BEACH-ANAHEIM	MODERATE	Y
GREATER LOS ANGELES	06	059	0753.03	11244	LOS ANGELES-LONG BEACH-ANAHEIM	UPPER	Y
GREATER LOS ANGELES	06	059	0754.01	11244	LOS ANGELES-LONG BEACH-ANAHEIM	MIDDLE	Y
GREATER LOS ANGELES	06	059	0754.03	11244	LOS ANGELES-LONG BEACH-ANAHEIM	MODERATE	Y
GREATER LOS ANGELES	06	059	0754.04	11244	LOS ANGELES-LONG BEACH-ANAHEIM	MIDDLE	Y
GREATER LOS ANGELES	06	059	0754.05	11244	LOS ANGELES-LONG BEACH-ANAHEIM	MODERATE	Y
GREATER LOS ANGELES	06	059	0755.04	11244	LOS ANGELES-LONG BEACH-ANAHEIM	MIDDLE	Y
GREATER LOS ANGELES	06	059	0755.05	11244	LOS ANGELES-LONG BEACH-ANAHEIM	MIDDLE	Y
GREATER LOS ANGELES	06	059	0755.06	11244	LOS ANGELES-LONG BEACH-ANAHEIM	MIDDLE	Y
GREATER LOS ANGELES	06	059	0755.07	11244	LOS ANGELES-LONG BEACH-ANAHEIM	MIDDLE	Y
GREATER LOS ANGELES	06	059	0755.12	11244	LOS ANGELES-LONG BEACH-ANAHEIM	MIDDLE	Y
GREATER LOS ANGELES	06	059	0755.13	11244	LOS ANGELES-LONG BEACH-ANAHEIM	MODERATE	Y
GREATER LOS ANGELES	06	059	0755.14	11244	LOS ANGELES-LONG BEACH-ANAHEIM	MODERATE	Y
GREATER LOS ANGELES	06	059	0755.16	11244	LOS ANGELES-LONG BEACH-ANAHEIM	MIDDLE	Y
GREATER LOS ANGELES	06	059	0755.17	11244	LOS ANGELES-LONG BEACH-ANAHEIM	MODERATE	Y
GREATER LOS ANGELES	06	059	0755.18	11244	LOS ANGELES-LONG BEACH-ANAHEIM	MIDDLE	Y
GREATER LOS ANGELES	06	059	0756.03	11244	LOS ANGELES-LONG BEACH-ANAHEIM	UPPER	N
GREATER LOS ANGELES	06	059	0756.04	11244	LOS ANGELES-LONG BEACH-ANAHEIM	UPPER	N
GREATER LOS ANGELES	06	059	0756.05	11244	LOS ANGELES-LONG BEACH-ANAHEIM	UPPER	N
GREATER LOS ANGELES	06	059	0756.06	11244	LOS ANGELES-LONG BEACH-ANAHEIM	UPPER	N
GREATER LOS ANGELES	06	059	0756.07	11244	LOS ANGELES-LONG BEACH-ANAHEIM	UPPER	Y

*MINORITY: "Y" = 50% OR GREATER

COMERICA BANK
CENSUS TRACT LISTINGS
CALIFORNIA
CRA ASSESSMENT AREA

ASSESSMENT AREA	STATE	COUNTY	CENSUS TRACT	MSA/MD	MSA NAME	TRACT INCOME LEVEL	*MINORITY
GREATER LOS ANGELES	06	059	0757.01	11244	LOS ANGELES-LONG BEACH-ANAHEIM	UPPER	Y
GREATER LOS ANGELES	06	059	0757.02	11244	LOS ANGELES-LONG BEACH-ANAHEIM	UPPER	N
GREATER LOS ANGELES	06	059	0757.03	11244	LOS ANGELES-LONG BEACH-ANAHEIM	UPPER	N
GREATER LOS ANGELES	06	059	0758.05	11244	LOS ANGELES-LONG BEACH-ANAHEIM	MIDDLE	Y
GREATER LOS ANGELES	06	059	0758.06	11244	LOS ANGELES-LONG BEACH-ANAHEIM	MIDDLE	Y
GREATER LOS ANGELES	06	059	0758.07	11244	LOS ANGELES-LONG BEACH-ANAHEIM	UPPER	Y
GREATER LOS ANGELES	06	059	0758.08	11244	LOS ANGELES-LONG BEACH-ANAHEIM	UPPER	N
GREATER LOS ANGELES	06	059	0758.09	11244	LOS ANGELES-LONG BEACH-ANAHEIM	UPPER	N
GREATER LOS ANGELES	06	059	0758.10	11244	LOS ANGELES-LONG BEACH-ANAHEIM	UPPER	N
GREATER LOS ANGELES	06	059	0758.11	11244	LOS ANGELES-LONG BEACH-ANAHEIM	MODERATE	Y
GREATER LOS ANGELES	06	059	0758.12	11244	LOS ANGELES-LONG BEACH-ANAHEIM	MODERATE	Y
GREATER LOS ANGELES	06	059	0758.13	11244	LOS ANGELES-LONG BEACH-ANAHEIM	UPPER	Y
GREATER LOS ANGELES	06	059	0758.14	11244	LOS ANGELES-LONG BEACH-ANAHEIM	UPPER	N
GREATER LOS ANGELES	06	059	0758.15	11244	LOS ANGELES-LONG BEACH-ANAHEIM	MIDDLE	Y
GREATER LOS ANGELES	06	059	0758.16	11244	LOS ANGELES-LONG BEACH-ANAHEIM	MIDDLE	Y
GREATER LOS ANGELES	06	059	0759.01	11244	LOS ANGELES-LONG BEACH-ANAHEIM	MIDDLE	Y
GREATER LOS ANGELES	06	059	0759.02	11244	LOS ANGELES-LONG BEACH-ANAHEIM	MODERATE	Y
GREATER LOS ANGELES	06	059	0760.01	11244	LOS ANGELES-LONG BEACH-ANAHEIM	MODERATE	Y
GREATER LOS ANGELES	06	059	0760.02	11244	LOS ANGELES-LONG BEACH-ANAHEIM	UPPER	Y
GREATER LOS ANGELES	06	059	0761.02	11244	LOS ANGELES-LONG BEACH-ANAHEIM	MODERATE	Y
GREATER LOS ANGELES	06	059	0761.03	11244	LOS ANGELES-LONG BEACH-ANAHEIM	MODERATE	Y
GREATER LOS ANGELES	06	059	0761.04	11244	LOS ANGELES-LONG BEACH-ANAHEIM	MIDDLE	Y
GREATER LOS ANGELES	06	059	0761.05	11244	LOS ANGELES-LONG BEACH-ANAHEIM	MIDDLE	Y
GREATER LOS ANGELES	06	059	0762.01	11244	LOS ANGELES-LONG BEACH-ANAHEIM	UPPER	Y
GREATER LOS ANGELES	06	059	0762.02	11244	LOS ANGELES-LONG BEACH-ANAHEIM	MIDDLE	Y
GREATER LOS ANGELES	06	059	0762.04	11244	LOS ANGELES-LONG BEACH-ANAHEIM	MODERATE	Y
GREATER LOS ANGELES	06	059	0762.05	11244	LOS ANGELES-LONG BEACH-ANAHEIM	MIDDLE	Y
GREATER LOS ANGELES	06	059	0762.06	11244	LOS ANGELES-LONG BEACH-ANAHEIM	MIDDLE	N
GREATER LOS ANGELES	06	059	0762.08	11244	LOS ANGELES-LONG BEACH-ANAHEIM	MIDDLE	Y
GREATER LOS ANGELES	06	059	0863.01	11244	LOS ANGELES-LONG BEACH-ANAHEIM	MODERATE	Y
GREATER LOS ANGELES	06	059	0863.03	11244	LOS ANGELES-LONG BEACH-ANAHEIM	MIDDLE	Y
GREATER LOS ANGELES	06	059	0863.04	11244	LOS ANGELES-LONG BEACH-ANAHEIM	MODERATE	Y
GREATER LOS ANGELES	06	059	0863.05	11244	LOS ANGELES-LONG BEACH-ANAHEIM	MIDDLE	Y
GREATER LOS ANGELES	06	059	0863.06	11244	LOS ANGELES-LONG BEACH-ANAHEIM	MODERATE	Y
GREATER LOS ANGELES	06	059	0864.02	11244	LOS ANGELES-LONG BEACH-ANAHEIM	MIDDLE	Y

*MINORITY: "Y" = 50% OR GREATER

COMERICA BANK
CENSUS TRACT LISTINGS
CALIFORNIA
CRA ASSESSMENT AREA

ASSESSMENT AREA	STATE	COUNTY	CENSUS TRACT	MSA/MD	MSA NAME	TRACT INCOME LEVEL	*MINORITY
GREATER LOS ANGELES	06	059	0864.04	11244	LOS ANGELES-LONG BEACH-ANAHEIM	MODERATE	Y
GREATER LOS ANGELES	06	059	0864.05	11244	LOS ANGELES-LONG BEACH-ANAHEIM	MODERATE	Y
GREATER LOS ANGELES	06	059	0864.06	11244	LOS ANGELES-LONG BEACH-ANAHEIM	MODERATE	Y
GREATER LOS ANGELES	06	059	0864.07	11244	LOS ANGELES-LONG BEACH-ANAHEIM	MODERATE	Y
GREATER LOS ANGELES	06	059	0865.01	11244	LOS ANGELES-LONG BEACH-ANAHEIM	MODERATE	Y
GREATER LOS ANGELES	06	059	0865.02	11244	LOS ANGELES-LONG BEACH-ANAHEIM	MODERATE	Y
GREATER LOS ANGELES	06	059	0866.01	11244	LOS ANGELES-LONG BEACH-ANAHEIM	MODERATE	Y
GREATER LOS ANGELES	06	059	0866.02	11244	LOS ANGELES-LONG BEACH-ANAHEIM	MODERATE	Y
GREATER LOS ANGELES	06	059	0867.01	11244	LOS ANGELES-LONG BEACH-ANAHEIM	MIDDLE	Y
GREATER LOS ANGELES	06	059	0867.02	11244	LOS ANGELES-LONG BEACH-ANAHEIM	MODERATE	Y
GREATER LOS ANGELES	06	059	0868.01	11244	LOS ANGELES-LONG BEACH-ANAHEIM	MIDDLE	Y
GREATER LOS ANGELES	06	059	0868.02	11244	LOS ANGELES-LONG BEACH-ANAHEIM	MIDDLE	Y
GREATER LOS ANGELES	06	059	0868.03	11244	LOS ANGELES-LONG BEACH-ANAHEIM	MODERATE	Y
GREATER LOS ANGELES	06	059	0869.01	11244	LOS ANGELES-LONG BEACH-ANAHEIM	LOW	Y
GREATER LOS ANGELES	06	059	0869.02	11244	LOS ANGELES-LONG BEACH-ANAHEIM	MIDDLE	Y
GREATER LOS ANGELES	06	059	0869.03	11244	LOS ANGELES-LONG BEACH-ANAHEIM	MODERATE	Y
GREATER LOS ANGELES	06	059	0870.01	11244	LOS ANGELES-LONG BEACH-ANAHEIM	MODERATE	Y
GREATER LOS ANGELES	06	059	0870.02	11244	LOS ANGELES-LONG BEACH-ANAHEIM	MODERATE	Y
GREATER LOS ANGELES	06	059	0871.01	11244	LOS ANGELES-LONG BEACH-ANAHEIM	MODERATE	Y
GREATER LOS ANGELES	06	059	0871.02	11244	LOS ANGELES-LONG BEACH-ANAHEIM	MODERATE	Y
GREATER LOS ANGELES	06	059	0871.03	11244	LOS ANGELES-LONG BEACH-ANAHEIM	MODERATE	Y
GREATER LOS ANGELES	06	059	0871.05	11244	LOS ANGELES-LONG BEACH-ANAHEIM	MODERATE	Y
GREATER LOS ANGELES	06	059	0871.06	11244	LOS ANGELES-LONG BEACH-ANAHEIM	LOW	Y
GREATER LOS ANGELES	06	059	0872.00	11244	LOS ANGELES-LONG BEACH-ANAHEIM	MIDDLE	Y
GREATER LOS ANGELES	06	059	0873.01	11244	LOS ANGELES-LONG BEACH-ANAHEIM	LOW	Y
GREATER LOS ANGELES	06	059	0873.02	11244	LOS ANGELES-LONG BEACH-ANAHEIM	MODERATE	Y
GREATER LOS ANGELES	06	059	0874.01	11244	LOS ANGELES-LONG BEACH-ANAHEIM	MIDDLE	Y
GREATER LOS ANGELES	06	059	0874.03	11244	LOS ANGELES-LONG BEACH-ANAHEIM	MODERATE	Y
GREATER LOS ANGELES	06	059	0874.04	11244	LOS ANGELES-LONG BEACH-ANAHEIM	MODERATE	Y
GREATER LOS ANGELES	06	059	0874.05	11244	LOS ANGELES-LONG BEACH-ANAHEIM	LOW	Y
GREATER LOS ANGELES	06	059	0875.03	11244	LOS ANGELES-LONG BEACH-ANAHEIM	MODERATE	Y
GREATER LOS ANGELES	06	059	0875.04	11244	LOS ANGELES-LONG BEACH-ANAHEIM	LOW	Y
GREATER LOS ANGELES	06	059	0875.05	11244	LOS ANGELES-LONG BEACH-ANAHEIM	MODERATE	Y
GREATER LOS ANGELES	06	059	0876.01	11244	LOS ANGELES-LONG BEACH-ANAHEIM	MODERATE	Y
GREATER LOS ANGELES	06	059	0876.02	11244	LOS ANGELES-LONG BEACH-ANAHEIM	MODERATE	Y

*MINORITY: "Y" = 50% OR GREATER

COMERICA BANK
CENSUS TRACT LISTINGS
CALIFORNIA
CRA ASSESSMENT AREA

ASSESSMENT AREA	STATE	COUNTY	CENSUS TRACT	MSA/MD	MSA NAME	TRACT INCOME LEVEL	*MINORITY
GREATER LOS ANGELES	06	059	0877.01	11244	LOS ANGELES-LONG BEACH-ANAHEIM	MIDDLE	Y
GREATER LOS ANGELES	06	059	0877.03	11244	LOS ANGELES-LONG BEACH-ANAHEIM	MODERATE	Y
GREATER LOS ANGELES	06	059	0877.04	11244	LOS ANGELES-LONG BEACH-ANAHEIM	MIDDLE	Y
GREATER LOS ANGELES	06	059	0878.01	11244	LOS ANGELES-LONG BEACH-ANAHEIM	MODERATE	Y
GREATER LOS ANGELES	06	059	0878.02	11244	LOS ANGELES-LONG BEACH-ANAHEIM	MODERATE	Y
GREATER LOS ANGELES	06	059	0878.03	11244	LOS ANGELES-LONG BEACH-ANAHEIM	MODERATE	Y
GREATER LOS ANGELES	06	059	0878.05	11244	LOS ANGELES-LONG BEACH-ANAHEIM	MODERATE	Y
GREATER LOS ANGELES	06	059	0878.06	11244	LOS ANGELES-LONG BEACH-ANAHEIM	MODERATE	Y
GREATER LOS ANGELES	06	059	0879.01	11244	LOS ANGELES-LONG BEACH-ANAHEIM	MODERATE	Y
GREATER LOS ANGELES	06	059	0879.02	11244	LOS ANGELES-LONG BEACH-ANAHEIM	MIDDLE	Y
GREATER LOS ANGELES	06	059	0880.01	11244	LOS ANGELES-LONG BEACH-ANAHEIM	MODERATE	Y
GREATER LOS ANGELES	06	059	0880.02	11244	LOS ANGELES-LONG BEACH-ANAHEIM	MODERATE	Y
GREATER LOS ANGELES	06	059	0881.01	11244	LOS ANGELES-LONG BEACH-ANAHEIM	MODERATE	Y
GREATER LOS ANGELES	06	059	0881.04	11244	LOS ANGELES-LONG BEACH-ANAHEIM	MODERATE	Y
GREATER LOS ANGELES	06	059	0881.05	11244	LOS ANGELES-LONG BEACH-ANAHEIM	MIDDLE	Y
GREATER LOS ANGELES	06	059	0881.06	11244	LOS ANGELES-LONG BEACH-ANAHEIM	MODERATE	Y
GREATER LOS ANGELES	06	059	0881.07	11244	LOS ANGELES-LONG BEACH-ANAHEIM	MODERATE	Y
GREATER LOS ANGELES	06	059	0882.01	11244	LOS ANGELES-LONG BEACH-ANAHEIM	MODERATE	Y
GREATER LOS ANGELES	06	059	0882.02	11244	LOS ANGELES-LONG BEACH-ANAHEIM	MIDDLE	Y
GREATER LOS ANGELES	06	059	0882.03	11244	LOS ANGELES-LONG BEACH-ANAHEIM	MIDDLE	Y
GREATER LOS ANGELES	06	059	0883.01	11244	LOS ANGELES-LONG BEACH-ANAHEIM	MODERATE	Y
GREATER LOS ANGELES	06	059	0883.02	11244	LOS ANGELES-LONG BEACH-ANAHEIM	MIDDLE	Y
GREATER LOS ANGELES	06	059	0884.01	11244	LOS ANGELES-LONG BEACH-ANAHEIM	MIDDLE	Y
GREATER LOS ANGELES	06	059	0884.02	11244	LOS ANGELES-LONG BEACH-ANAHEIM	MODERATE	Y
GREATER LOS ANGELES	06	059	0884.03	11244	LOS ANGELES-LONG BEACH-ANAHEIM	MODERATE	Y
GREATER LOS ANGELES	06	059	0885.01	11244	LOS ANGELES-LONG BEACH-ANAHEIM	MODERATE	Y
GREATER LOS ANGELES	06	059	0885.02	11244	LOS ANGELES-LONG BEACH-ANAHEIM	MODERATE	Y
GREATER LOS ANGELES	06	059	0886.01	11244	LOS ANGELES-LONG BEACH-ANAHEIM	MODERATE	Y
GREATER LOS ANGELES	06	059	0886.02	11244	LOS ANGELES-LONG BEACH-ANAHEIM	MODERATE	Y
GREATER LOS ANGELES	06	059	0887.01	11244	LOS ANGELES-LONG BEACH-ANAHEIM	MODERATE	Y
GREATER LOS ANGELES	06	059	0887.02	11244	LOS ANGELES-LONG BEACH-ANAHEIM	MIDDLE	Y
GREATER LOS ANGELES	06	059	0888.01	11244	LOS ANGELES-LONG BEACH-ANAHEIM	MODERATE	Y
GREATER LOS ANGELES	06	059	0888.02	11244	LOS ANGELES-LONG BEACH-ANAHEIM	MODERATE	Y
GREATER LOS ANGELES	06	059	0889.01	11244	LOS ANGELES-LONG BEACH-ANAHEIM	MODERATE	Y
GREATER LOS ANGELES	06	059	0889.02	11244	LOS ANGELES-LONG BEACH-ANAHEIM	MODERATE	Y

*MINORITY: "Y" = 50% OR GREATER

COMERICA BANK
CENSUS TRACT LISTINGS
CALIFORNIA
CRA ASSESSMENT AREA

ASSESSMENT AREA	STATE	COUNTY	CENSUS TRACT	MSA/MD	MSA NAME	TRACT INCOME LEVEL	*MINORITY
GREATER LOS ANGELES	06	059	0889.03	11244	LOS ANGELES-LONG BEACH-ANAHEIM	MODERATE	Y
GREATER LOS ANGELES	06	059	0889.04	11244	LOS ANGELES-LONG BEACH-ANAHEIM	MODERATE	Y
GREATER LOS ANGELES	06	059	0889.05	11244	LOS ANGELES-LONG BEACH-ANAHEIM	MODERATE	Y
GREATER LOS ANGELES	06	059	0890.01	11244	LOS ANGELES-LONG BEACH-ANAHEIM	MODERATE	Y
GREATER LOS ANGELES	06	059	0890.03	11244	LOS ANGELES-LONG BEACH-ANAHEIM	MODERATE	Y
GREATER LOS ANGELES	06	059	0890.04	11244	LOS ANGELES-LONG BEACH-ANAHEIM	MODERATE	Y
GREATER LOS ANGELES	06	059	0891.02	11244	LOS ANGELES-LONG BEACH-ANAHEIM	MIDDLE	Y
GREATER LOS ANGELES	06	059	0891.04	11244	LOS ANGELES-LONG BEACH-ANAHEIM	MODERATE	Y
GREATER LOS ANGELES	06	059	0891.05	11244	LOS ANGELES-LONG BEACH-ANAHEIM	MODERATE	Y
GREATER LOS ANGELES	06	059	0891.06	11244	LOS ANGELES-LONG BEACH-ANAHEIM	MODERATE	Y
GREATER LOS ANGELES	06	059	0891.07	11244	LOS ANGELES-LONG BEACH-ANAHEIM	MIDDLE	Y
GREATER LOS ANGELES	06	059	0992.02	11244	LOS ANGELES-LONG BEACH-ANAHEIM	MODERATE	Y
GREATER LOS ANGELES	06	059	0992.03	11244	LOS ANGELES-LONG BEACH-ANAHEIM	MIDDLE	Y
GREATER LOS ANGELES	06	059	0992.04	11244	LOS ANGELES-LONG BEACH-ANAHEIM	MODERATE	Y
GREATER LOS ANGELES	06	059	0992.12	11244	LOS ANGELES-LONG BEACH-ANAHEIM	MODERATE	Y
GREATER LOS ANGELES	06	059	0992.14	11244	LOS ANGELES-LONG BEACH-ANAHEIM	MIDDLE	N
GREATER LOS ANGELES	06	059	0992.15	11244	LOS ANGELES-LONG BEACH-ANAHEIM	UPPER	N
GREATER LOS ANGELES	06	059	0992.16	11244	LOS ANGELES-LONG BEACH-ANAHEIM	MIDDLE	N
GREATER LOS ANGELES	06	059	0992.17	11244	LOS ANGELES-LONG BEACH-ANAHEIM	UPPER	N
GREATER LOS ANGELES	06	059	0992.20	11244	LOS ANGELES-LONG BEACH-ANAHEIM	MIDDLE	N
GREATER LOS ANGELES	06	059	0992.22	11244	LOS ANGELES-LONG BEACH-ANAHEIM	MODERATE	Y
GREATER LOS ANGELES	06	059	0992.23	11244	LOS ANGELES-LONG BEACH-ANAHEIM	MODERATE	Y
GREATER LOS ANGELES	06	059	0992.24	11244	LOS ANGELES-LONG BEACH-ANAHEIM	MODERATE	Y
GREATER LOS ANGELES	06	059	0992.25	11244	LOS ANGELES-LONG BEACH-ANAHEIM	MIDDLE	Y
GREATER LOS ANGELES	06	059	0992.26	11244	LOS ANGELES-LONG BEACH-ANAHEIM	MIDDLE	Y
GREATER LOS ANGELES	06	059	0992.27	11244	LOS ANGELES-LONG BEACH-ANAHEIM	MIDDLE	Y
GREATER LOS ANGELES	06	059	0992.29	11244	LOS ANGELES-LONG BEACH-ANAHEIM	MIDDLE	Y
GREATER LOS ANGELES	06	059	0992.30	11244	LOS ANGELES-LONG BEACH-ANAHEIM	MIDDLE	N
GREATER LOS ANGELES	06	059	0992.31	11244	LOS ANGELES-LONG BEACH-ANAHEIM	UPPER	N
GREATER LOS ANGELES	06	059	0992.32	11244	LOS ANGELES-LONG BEACH-ANAHEIM	MIDDLE	Y
GREATER LOS ANGELES	06	059	0992.33	11244	LOS ANGELES-LONG BEACH-ANAHEIM	UPPER	Y
GREATER LOS ANGELES	06	059	0992.34	11244	LOS ANGELES-LONG BEACH-ANAHEIM	MIDDLE	Y
GREATER LOS ANGELES	06	059	0992.35	11244	LOS ANGELES-LONG BEACH-ANAHEIM	MIDDLE	N
GREATER LOS ANGELES	06	059	0992.37	11244	LOS ANGELES-LONG BEACH-ANAHEIM	UPPER	N
GREATER LOS ANGELES	06	059	0992.38	11244	LOS ANGELES-LONG BEACH-ANAHEIM	UPPER	N

*MINORITY: "Y" = 50% OR GREATER

COMERICA BANK
CENSUS TRACT LISTINGS
CALIFORNIA
CRA ASSESSMENT AREA

ASSESSMENT AREA	STATE	COUNTY	CENSUS TRACT	MSA/MD	MSA NAME	TRACT INCOME LEVEL	*MINORITY
GREATER LOS ANGELES	06	059	0992.39	11244	LOS ANGELES-LONG BEACH-ANAHEIM	UPPER	N
GREATER LOS ANGELES	06	059	0992.40	11244	LOS ANGELES-LONG BEACH-ANAHEIM	MIDDLE	N
GREATER LOS ANGELES	06	059	0992.41	11244	LOS ANGELES-LONG BEACH-ANAHEIM	MIDDLE	Y
GREATER LOS ANGELES	06	059	0992.42	11244	LOS ANGELES-LONG BEACH-ANAHEIM	MIDDLE	Y
GREATER LOS ANGELES	06	059	0992.43	11244	LOS ANGELES-LONG BEACH-ANAHEIM	MIDDLE	N
GREATER LOS ANGELES	06	059	0992.44	11244	LOS ANGELES-LONG BEACH-ANAHEIM	UPPER	N
GREATER LOS ANGELES	06	059	0992.45	11244	LOS ANGELES-LONG BEACH-ANAHEIM	UPPER	N
GREATER LOS ANGELES	06	059	0992.46	11244	LOS ANGELES-LONG BEACH-ANAHEIM	UPPER	N
GREATER LOS ANGELES	06	059	0992.47	11244	LOS ANGELES-LONG BEACH-ANAHEIM	MODERATE	Y
GREATER LOS ANGELES	06	059	0992.48	11244	LOS ANGELES-LONG BEACH-ANAHEIM	MODERATE	Y
GREATER LOS ANGELES	06	059	0992.49	11244	LOS ANGELES-LONG BEACH-ANAHEIM	MODERATE	Y
GREATER LOS ANGELES	06	059	0992.50	11244	LOS ANGELES-LONG BEACH-ANAHEIM	MIDDLE	Y
GREATER LOS ANGELES	06	059	0992.51	11244	LOS ANGELES-LONG BEACH-ANAHEIM	MIDDLE	Y
GREATER LOS ANGELES	06	059	0993.05	11244	LOS ANGELES-LONG BEACH-ANAHEIM	MIDDLE	N
GREATER LOS ANGELES	06	059	0993.06	11244	LOS ANGELES-LONG BEACH-ANAHEIM	MIDDLE	N
GREATER LOS ANGELES	06	059	0993.07	11244	LOS ANGELES-LONG BEACH-ANAHEIM	MIDDLE	N
GREATER LOS ANGELES	06	059	0993.08	11244	LOS ANGELES-LONG BEACH-ANAHEIM	UPPER	N
GREATER LOS ANGELES	06	059	0993.09	11244	LOS ANGELES-LONG BEACH-ANAHEIM	UPPER	N
GREATER LOS ANGELES	06	059	0993.10	11244	LOS ANGELES-LONG BEACH-ANAHEIM	NA	N
GREATER LOS ANGELES	06	059	0993.11	11244	LOS ANGELES-LONG BEACH-ANAHEIM	UPPER	N
GREATER LOS ANGELES	06	059	0994.02	11244	LOS ANGELES-LONG BEACH-ANAHEIM	MODERATE	Y
GREATER LOS ANGELES	06	059	0994.04	11244	LOS ANGELES-LONG BEACH-ANAHEIM	UPPER	N
GREATER LOS ANGELES	06	059	0994.05	11244	LOS ANGELES-LONG BEACH-ANAHEIM	MIDDLE	N
GREATER LOS ANGELES	06	059	0994.06	11244	LOS ANGELES-LONG BEACH-ANAHEIM	MIDDLE	N
GREATER LOS ANGELES	06	059	0994.07	11244	LOS ANGELES-LONG BEACH-ANAHEIM	UPPER	N
GREATER LOS ANGELES	06	059	0994.08	11244	LOS ANGELES-LONG BEACH-ANAHEIM	UPPER	N
GREATER LOS ANGELES	06	059	0994.10	11244	LOS ANGELES-LONG BEACH-ANAHEIM	MODERATE	Y
GREATER LOS ANGELES	06	059	0994.11	11244	LOS ANGELES-LONG BEACH-ANAHEIM	MODERATE	Y
GREATER LOS ANGELES	06	059	0994.12	11244	LOS ANGELES-LONG BEACH-ANAHEIM	MIDDLE	N
GREATER LOS ANGELES	06	059	0994.15	11244	LOS ANGELES-LONG BEACH-ANAHEIM	UPPER	N
GREATER LOS ANGELES	06	059	0994.16	11244	LOS ANGELES-LONG BEACH-ANAHEIM	MIDDLE	N
GREATER LOS ANGELES	06	059	0994.17	11244	LOS ANGELES-LONG BEACH-ANAHEIM	MIDDLE	N
GREATER LOS ANGELES	06	059	0994.18	11244	LOS ANGELES-LONG BEACH-ANAHEIM	MIDDLE	N
GREATER LOS ANGELES	06	059	0994.19	11244	LOS ANGELES-LONG BEACH-ANAHEIM	UPPER	N
GREATER LOS ANGELES	06	059	0995.02	11244	LOS ANGELES-LONG BEACH-ANAHEIM	MODERATE	Y

*MINORITY: "Y" = 50% OR GREATER

COMERICA BANK
CENSUS TRACT LISTINGS
CALIFORNIA
CRA ASSESSMENT AREA

ASSESSMENT AREA	STATE	COUNTY	CENSUS TRACT	MSA/MD	MSA NAME	TRACT INCOME LEVEL	*MINORITY
GREATER LOS ANGELES	06	059	0995.04	11244	LOS ANGELES-LONG BEACH-ANAHEIM	UPPER	N
GREATER LOS ANGELES	06	059	0995.06	11244	LOS ANGELES-LONG BEACH-ANAHEIM	UPPER	N
GREATER LOS ANGELES	06	059	0995.08	11244	LOS ANGELES-LONG BEACH-ANAHEIM	MODERATE	N
GREATER LOS ANGELES	06	059	0995.09	11244	LOS ANGELES-LONG BEACH-ANAHEIM	MODERATE	N
GREATER LOS ANGELES	06	059	0995.10	11244	LOS ANGELES-LONG BEACH-ANAHEIM	MODERATE	N
GREATER LOS ANGELES	06	059	0995.11	11244	LOS ANGELES-LONG BEACH-ANAHEIM	UPPER	N
GREATER LOS ANGELES	06	059	0995.12	11244	LOS ANGELES-LONG BEACH-ANAHEIM	UPPER	N
GREATER LOS ANGELES	06	059	0995.13	11244	LOS ANGELES-LONG BEACH-ANAHEIM	UPPER	N
GREATER LOS ANGELES	06	059	0995.14	11244	LOS ANGELES-LONG BEACH-ANAHEIM	UPPER	N
GREATER LOS ANGELES	06	059	0996.01	11244	LOS ANGELES-LONG BEACH-ANAHEIM	LOW	Y
GREATER LOS ANGELES	06	059	0996.02	11244	LOS ANGELES-LONG BEACH-ANAHEIM	MIDDLE	Y
GREATER LOS ANGELES	06	059	0996.03	11244	LOS ANGELES-LONG BEACH-ANAHEIM	UPPER	N
GREATER LOS ANGELES	06	059	0996.04	11244	LOS ANGELES-LONG BEACH-ANAHEIM	MIDDLE	N
GREATER LOS ANGELES	06	059	0996.05	11244	LOS ANGELES-LONG BEACH-ANAHEIM	UPPER	N
GREATER LOS ANGELES	06	059	0997.01	11244	LOS ANGELES-LONG BEACH-ANAHEIM	MODERATE	Y
GREATER LOS ANGELES	06	059	0997.02	11244	LOS ANGELES-LONG BEACH-ANAHEIM	MODERATE	Y
GREATER LOS ANGELES	06	059	0997.03	11244	LOS ANGELES-LONG BEACH-ANAHEIM	MIDDLE	Y
GREATER LOS ANGELES	06	059	0998.01	11244	LOS ANGELES-LONG BEACH-ANAHEIM	MODERATE	Y
GREATER LOS ANGELES	06	059	0998.02	11244	LOS ANGELES-LONG BEACH-ANAHEIM	LOW	Y
GREATER LOS ANGELES	06	059	0998.03	11244	LOS ANGELES-LONG BEACH-ANAHEIM	MODERATE	Y
GREATER LOS ANGELES	06	059	0999.02	11244	LOS ANGELES-LONG BEACH-ANAHEIM	MIDDLE	Y
GREATER LOS ANGELES	06	059	0999.03	11244	LOS ANGELES-LONG BEACH-ANAHEIM	MODERATE	Y
GREATER LOS ANGELES	06	059	0999.04	11244	LOS ANGELES-LONG BEACH-ANAHEIM	MODERATE	Y
GREATER LOS ANGELES	06	059	0999.05	11244	LOS ANGELES-LONG BEACH-ANAHEIM	MIDDLE	Y
GREATER LOS ANGELES	06	059	0999.06	11244	LOS ANGELES-LONG BEACH-ANAHEIM	UPPER	N
GREATER LOS ANGELES	06	059	1100.01	11244	LOS ANGELES-LONG BEACH-ANAHEIM	UPPER	N
GREATER LOS ANGELES	06	059	1100.03	11244	LOS ANGELES-LONG BEACH-ANAHEIM	UPPER	N
GREATER LOS ANGELES	06	059	1100.04	11244	LOS ANGELES-LONG BEACH-ANAHEIM	UPPER	N
GREATER LOS ANGELES	06	059	1100.05	11244	LOS ANGELES-LONG BEACH-ANAHEIM	MIDDLE	N
GREATER LOS ANGELES	06	059	1100.06	11244	LOS ANGELES-LONG BEACH-ANAHEIM	UPPER	N
GREATER LOS ANGELES	06	059	1100.07	11244	LOS ANGELES-LONG BEACH-ANAHEIM	UPPER	N
GREATER LOS ANGELES	06	059	1100.08	11244	LOS ANGELES-LONG BEACH-ANAHEIM	UPPER	N
GREATER LOS ANGELES	06	059	1100.10	11244	LOS ANGELES-LONG BEACH-ANAHEIM	UPPER	Y
GREATER LOS ANGELES	06	059	1100.11	11244	LOS ANGELES-LONG BEACH-ANAHEIM	UPPER	Y
GREATER LOS ANGELES	06	059	1100.12	11244	LOS ANGELES-LONG BEACH-ANAHEIM	UPPER	N

*MINORITY: "Y" = 50% OR GREATER

COMERICA BANK
CENSUS TRACT LISTINGS
CALIFORNIA
CRA ASSESSMENT AREA

ASSESSMENT AREA	STATE	COUNTY	CENSUS TRACT	MSA/MD	MSA NAME	TRACT INCOME LEVEL	*MINORITY
GREATER LOS ANGELES	06	059	1100.14	11244	LOS ANGELES-LONG BEACH-ANAHEIM	MIDDLE	Y
GREATER LOS ANGELES	06	059	1100.15	11244	LOS ANGELES-LONG BEACH-ANAHEIM	UPPER	N
GREATER LOS ANGELES	06	059	1101.02	11244	LOS ANGELES-LONG BEACH-ANAHEIM	UPPER	Y
GREATER LOS ANGELES	06	059	1101.04	11244	LOS ANGELES-LONG BEACH-ANAHEIM	MIDDLE	Y
GREATER LOS ANGELES	06	059	1101.06	11244	LOS ANGELES-LONG BEACH-ANAHEIM	MIDDLE	Y
GREATER LOS ANGELES	06	059	1101.08	11244	LOS ANGELES-LONG BEACH-ANAHEIM	MIDDLE	Y
GREATER LOS ANGELES	06	059	1101.09	11244	LOS ANGELES-LONG BEACH-ANAHEIM	MIDDLE	Y
GREATER LOS ANGELES	06	059	1101.10	11244	LOS ANGELES-LONG BEACH-ANAHEIM	MODERATE	Y
GREATER LOS ANGELES	06	059	1101.11	11244	LOS ANGELES-LONG BEACH-ANAHEIM	MIDDLE	Y
GREATER LOS ANGELES	06	059	1101.13	11244	LOS ANGELES-LONG BEACH-ANAHEIM	MIDDLE	Y
GREATER LOS ANGELES	06	059	1101.14	11244	LOS ANGELES-LONG BEACH-ANAHEIM	MIDDLE	Y
GREATER LOS ANGELES	06	059	1101.15	11244	LOS ANGELES-LONG BEACH-ANAHEIM	MIDDLE	Y
GREATER LOS ANGELES	06	059	1101.16	11244	LOS ANGELES-LONG BEACH-ANAHEIM	UPPER	Y
GREATER LOS ANGELES	06	059	1101.17	11244	LOS ANGELES-LONG BEACH-ANAHEIM	MIDDLE	Y
GREATER LOS ANGELES	06	059	1101.18	11244	LOS ANGELES-LONG BEACH-ANAHEIM	UPPER	Y
GREATER LOS ANGELES	06	059	1102.01	11244	LOS ANGELES-LONG BEACH-ANAHEIM	MODERATE	Y
GREATER LOS ANGELES	06	059	1102.02	11244	LOS ANGELES-LONG BEACH-ANAHEIM	MODERATE	Y
GREATER LOS ANGELES	06	059	1102.03	11244	LOS ANGELES-LONG BEACH-ANAHEIM	MIDDLE	Y
GREATER LOS ANGELES	06	059	1103.01	11244	LOS ANGELES-LONG BEACH-ANAHEIM	MIDDLE	Y
GREATER LOS ANGELES	06	059	1103.02	11244	LOS ANGELES-LONG BEACH-ANAHEIM	MIDDLE	Y
GREATER LOS ANGELES	06	059	1103.03	11244	LOS ANGELES-LONG BEACH-ANAHEIM	MIDDLE	Y
GREATER LOS ANGELES	06	059	1103.04	11244	LOS ANGELES-LONG BEACH-ANAHEIM	MIDDLE	Y
GREATER LOS ANGELES	06	059	1104.01	11244	LOS ANGELES-LONG BEACH-ANAHEIM	MIDDLE	Y
GREATER LOS ANGELES	06	059	1104.02	11244	LOS ANGELES-LONG BEACH-ANAHEIM	MIDDLE	Y
GREATER LOS ANGELES	06	059	1105.00	11244	LOS ANGELES-LONG BEACH-ANAHEIM	MODERATE	Y
GREATER LOS ANGELES	06	059	1106.03	11244	LOS ANGELES-LONG BEACH-ANAHEIM	MODERATE	Y
GREATER LOS ANGELES	06	059	1106.04	11244	LOS ANGELES-LONG BEACH-ANAHEIM	MIDDLE	Y
GREATER LOS ANGELES	06	059	1106.05	11244	LOS ANGELES-LONG BEACH-ANAHEIM	MIDDLE	Y
GREATER LOS ANGELES	06	059	1106.06	11244	LOS ANGELES-LONG BEACH-ANAHEIM	MODERATE	Y
GREATER LOS ANGELES	06	059	1106.07	11244	LOS ANGELES-LONG BEACH-ANAHEIM	MODERATE	Y
GREATER LOS ANGELES	06	059	9800.00	11244	LOS ANGELES-LONG BEACH-ANAHEIM	NA	Y
GREATER LOS ANGELES	06	059	9901.00	11244	LOS ANGELES-LONG BEACH-ANAHEIM	NA	NA
INLAND EMPIRE	06	065	0301.01	40140	RIVERSIDE-SAN BERNARDINO-ONTARIO	MIDDLE	Y
INLAND EMPIRE	06	065	0301.03	40140	RIVERSIDE-SAN BERNARDINO-ONTARIO	MIDDLE	Y
INLAND EMPIRE	06	065	0301.04	40140	RIVERSIDE-SAN BERNARDINO-ONTARIO	MIDDLE	Y

*MINORITY: "Y" = 50% OR GREATER

COMERICA BANK
CENSUS TRACT LISTINGS
CALIFORNIA
CRA ASSESSMENT AREA

ASSESSMENT AREA	STATE	COUNTY	CENSUS TRACT	MSA/MD	MSA NAME	TRACT INCOME LEVEL	*MINORITY
INLAND EMPIRE	06	065	0302.00	40140	RIVERSIDE-SAN BERNARDINO-ONTARIO	MIDDLE	Y
INLAND EMPIRE	06	065	0303.00	40140	RIVERSIDE-SAN BERNARDINO-ONTARIO	MODERATE	Y
INLAND EMPIRE	06	065	0304.00	40140	RIVERSIDE-SAN BERNARDINO-ONTARIO	MODERATE	Y
INLAND EMPIRE	06	065	0305.01	40140	RIVERSIDE-SAN BERNARDINO-ONTARIO	MODERATE	Y
INLAND EMPIRE	06	065	0305.02	40140	RIVERSIDE-SAN BERNARDINO-ONTARIO	MODERATE	Y
INLAND EMPIRE	06	065	0305.03	40140	RIVERSIDE-SAN BERNARDINO-ONTARIO	LOW	Y
INLAND EMPIRE	06	065	0306.02	40140	RIVERSIDE-SAN BERNARDINO-ONTARIO	UPPER	N
INLAND EMPIRE	06	065	0306.03	40140	RIVERSIDE-SAN BERNARDINO-ONTARIO	UPPER	N
INLAND EMPIRE	06	065	0306.04	40140	RIVERSIDE-SAN BERNARDINO-ONTARIO	UPPER	N
INLAND EMPIRE	06	065	0306.05	40140	RIVERSIDE-SAN BERNARDINO-ONTARIO	UPPER	Y
INLAND EMPIRE	06	065	0307.00	40140	RIVERSIDE-SAN BERNARDINO-ONTARIO	MIDDLE	Y
INLAND EMPIRE	06	065	0308.00	40140	RIVERSIDE-SAN BERNARDINO-ONTARIO	MIDDLE	Y
INLAND EMPIRE	06	065	0309.00	40140	RIVERSIDE-SAN BERNARDINO-ONTARIO	MIDDLE	Y
INLAND EMPIRE	06	065	0310.01	40140	RIVERSIDE-SAN BERNARDINO-ONTARIO	MIDDLE	Y
INLAND EMPIRE	06	065	0310.02	40140	RIVERSIDE-SAN BERNARDINO-ONTARIO	MIDDLE	Y
INLAND EMPIRE	06	065	0311.00	40140	RIVERSIDE-SAN BERNARDINO-ONTARIO	MIDDLE	Y
INLAND EMPIRE	06	065	0312.00	40140	RIVERSIDE-SAN BERNARDINO-ONTARIO	MIDDLE	Y
INLAND EMPIRE	06	065	0313.00	40140	RIVERSIDE-SAN BERNARDINO-ONTARIO	MODERATE	Y
INLAND EMPIRE	06	065	0314.01	40140	RIVERSIDE-SAN BERNARDINO-ONTARIO	MODERATE	Y
INLAND EMPIRE	06	065	0314.02	40140	RIVERSIDE-SAN BERNARDINO-ONTARIO	MIDDLE	Y
INLAND EMPIRE	06	065	0315.01	40140	RIVERSIDE-SAN BERNARDINO-ONTARIO	MIDDLE	Y
INLAND EMPIRE	06	065	0315.03	40140	RIVERSIDE-SAN BERNARDINO-ONTARIO	UPPER	Y
INLAND EMPIRE	06	065	0315.04	40140	RIVERSIDE-SAN BERNARDINO-ONTARIO	MIDDLE	Y
INLAND EMPIRE	06	065	0316.01	40140	RIVERSIDE-SAN BERNARDINO-ONTARIO	MODERATE	Y
INLAND EMPIRE	06	065	0316.02	40140	RIVERSIDE-SAN BERNARDINO-ONTARIO	MODERATE	Y
INLAND EMPIRE	06	065	0317.01	40140	RIVERSIDE-SAN BERNARDINO-ONTARIO	MIDDLE	Y
INLAND EMPIRE	06	065	0317.02	40140	RIVERSIDE-SAN BERNARDINO-ONTARIO	MIDDLE	Y
INLAND EMPIRE	06	065	0317.03	40140	RIVERSIDE-SAN BERNARDINO-ONTARIO	MIDDLE	Y
INLAND EMPIRE	06	065	0317.04	40140	RIVERSIDE-SAN BERNARDINO-ONTARIO	MIDDLE	Y
INLAND EMPIRE	06	065	0401.01	40140	RIVERSIDE-SAN BERNARDINO-ONTARIO	MIDDLE	Y
INLAND EMPIRE	06	065	0401.02	40140	RIVERSIDE-SAN BERNARDINO-ONTARIO	MIDDLE	Y
INLAND EMPIRE	06	065	0402.01	40140	RIVERSIDE-SAN BERNARDINO-ONTARIO	MIDDLE	Y
INLAND EMPIRE	06	065	0402.02	40140	RIVERSIDE-SAN BERNARDINO-ONTARIO	MIDDLE	Y
INLAND EMPIRE	06	065	0402.03	40140	RIVERSIDE-SAN BERNARDINO-ONTARIO	LOW	Y
INLAND EMPIRE	06	065	0402.04	40140	RIVERSIDE-SAN BERNARDINO-ONTARIO	MODERATE	Y

*MINORITY: "Y" = 50% OR GREATER

COMERICA BANK
CENSUS TRACT LISTINGS
CALIFORNIA
CRA ASSESSMENT AREA

ASSESSMENT AREA	STATE	COUNTY	CENSUS TRACT	MSA/MD	MSA NAME	TRACT INCOME LEVEL	*MINORITY
INLAND EMPIRE	06	065	0403.02	40140	RIVERSIDE-SAN BERNARDINO-ONTARIO	UPPER	Y
INLAND EMPIRE	06	065	0403.03	40140	RIVERSIDE-SAN BERNARDINO-ONTARIO	MIDDLE	Y
INLAND EMPIRE	06	065	0403.04	40140	RIVERSIDE-SAN BERNARDINO-ONTARIO	MODERATE	Y
INLAND EMPIRE	06	065	0403.05	40140	RIVERSIDE-SAN BERNARDINO-ONTARIO	MODERATE	Y
INLAND EMPIRE	06	065	0404.02	40140	RIVERSIDE-SAN BERNARDINO-ONTARIO	MIDDLE	Y
INLAND EMPIRE	06	065	0404.03	40140	RIVERSIDE-SAN BERNARDINO-ONTARIO	MIDDLE	Y
INLAND EMPIRE	06	065	0404.04	40140	RIVERSIDE-SAN BERNARDINO-ONTARIO	UPPER	Y
INLAND EMPIRE	06	065	0404.05	40140	RIVERSIDE-SAN BERNARDINO-ONTARIO	UPPER	Y
INLAND EMPIRE	06	065	0405.01	40140	RIVERSIDE-SAN BERNARDINO-ONTARIO	MIDDLE	Y
INLAND EMPIRE	06	065	0405.02	40140	RIVERSIDE-SAN BERNARDINO-ONTARIO	MIDDLE	Y
INLAND EMPIRE	06	065	0405.03	40140	RIVERSIDE-SAN BERNARDINO-ONTARIO	MIDDLE	Y
INLAND EMPIRE	06	065	0406.03	40140	RIVERSIDE-SAN BERNARDINO-ONTARIO	UPPER	Y
INLAND EMPIRE	06	065	0406.04	40140	RIVERSIDE-SAN BERNARDINO-ONTARIO	UPPER	Y
INLAND EMPIRE	06	065	0406.05	40140	RIVERSIDE-SAN BERNARDINO-ONTARIO	MODERATE	Y
INLAND EMPIRE	06	065	0406.06	40140	RIVERSIDE-SAN BERNARDINO-ONTARIO	MIDDLE	Y
INLAND EMPIRE	06	065	0406.09	40140	RIVERSIDE-SAN BERNARDINO-ONTARIO	UPPER	Y
INLAND EMPIRE	06	065	0406.11	40140	RIVERSIDE-SAN BERNARDINO-ONTARIO	UPPER	Y
INLAND EMPIRE	06	065	0406.16	40140	RIVERSIDE-SAN BERNARDINO-ONTARIO	UPPER	Y
INLAND EMPIRE	06	065	0406.17	40140	RIVERSIDE-SAN BERNARDINO-ONTARIO	UPPER	Y
INLAND EMPIRE	06	065	0406.18	40140	RIVERSIDE-SAN BERNARDINO-ONTARIO	UPPER	Y
INLAND EMPIRE	06	065	0406.19	40140	RIVERSIDE-SAN BERNARDINO-ONTARIO	UPPER	Y
INLAND EMPIRE	06	065	0406.20	40140	RIVERSIDE-SAN BERNARDINO-ONTARIO	UPPER	Y
INLAND EMPIRE	06	065	0406.21	40140	RIVERSIDE-SAN BERNARDINO-ONTARIO	UPPER	Y
INLAND EMPIRE	06	065	0406.22	40140	RIVERSIDE-SAN BERNARDINO-ONTARIO	UPPER	Y
INLAND EMPIRE	06	065	0407.01	40140	RIVERSIDE-SAN BERNARDINO-ONTARIO	UPPER	N
INLAND EMPIRE	06	065	0407.02	40140	RIVERSIDE-SAN BERNARDINO-ONTARIO	UPPER	N
INLAND EMPIRE	06	065	0407.03	40140	RIVERSIDE-SAN BERNARDINO-ONTARIO	UPPER	N
INLAND EMPIRE	06	065	0408.06	40140	RIVERSIDE-SAN BERNARDINO-ONTARIO	UPPER	Y
INLAND EMPIRE	06	065	0408.07	40140	RIVERSIDE-SAN BERNARDINO-ONTARIO	UPPER	Y
INLAND EMPIRE	06	065	0408.08	40140	RIVERSIDE-SAN BERNARDINO-ONTARIO	MIDDLE	Y
INLAND EMPIRE	06	065	0408.09	40140	RIVERSIDE-SAN BERNARDINO-ONTARIO	MIDDLE	Y
INLAND EMPIRE	06	065	0408.12	40140	RIVERSIDE-SAN BERNARDINO-ONTARIO	UPPER	N
INLAND EMPIRE	06	065	0408.13	40140	RIVERSIDE-SAN BERNARDINO-ONTARIO	UPPER	N
INLAND EMPIRE	06	065	0408.14	40140	RIVERSIDE-SAN BERNARDINO-ONTARIO	MODERATE	Y
INLAND EMPIRE	06	065	0408.15	40140	RIVERSIDE-SAN BERNARDINO-ONTARIO	UPPER	Y

*MINORITY: "Y" = 50% OR GREATER

COMERICA BANK
CENSUS TRACT LISTINGS
CALIFORNIA
CRA ASSESSMENT AREA

ASSESSMENT AREA	STATE	COUNTY	CENSUS TRACT	MSA/MD	MSA NAME	TRACT INCOME LEVEL	*MINORITY
INLAND EMPIRE	06	065	0408.16	40140	RIVERSIDE-SAN BERNARDINO-ONTARIO	UPPER	Y
INLAND EMPIRE	06	065	0408.21	40140	RIVERSIDE-SAN BERNARDINO-ONTARIO	MIDDLE	Y
INLAND EMPIRE	06	065	0409.01	40140	RIVERSIDE-SAN BERNARDINO-ONTARIO	MIDDLE	Y
INLAND EMPIRE	06	065	0409.02	40140	RIVERSIDE-SAN BERNARDINO-ONTARIO	UPPER	Y
INLAND EMPIRE	06	065	0409.03	40140	RIVERSIDE-SAN BERNARDINO-ONTARIO	MODERATE	Y
INLAND EMPIRE	06	065	0409.04	40140	RIVERSIDE-SAN BERNARDINO-ONTARIO	UPPER	Y
INLAND EMPIRE	06	065	0410.01	40140	RIVERSIDE-SAN BERNARDINO-ONTARIO	MIDDLE	Y
INLAND EMPIRE	06	065	0410.02	40140	RIVERSIDE-SAN BERNARDINO-ONTARIO	MIDDLE	Y
INLAND EMPIRE	06	065	0410.03	40140	RIVERSIDE-SAN BERNARDINO-ONTARIO	UPPER	Y
INLAND EMPIRE	06	065	0410.04	40140	RIVERSIDE-SAN BERNARDINO-ONTARIO	MIDDLE	Y
INLAND EMPIRE	06	065	0411.01	40140	RIVERSIDE-SAN BERNARDINO-ONTARIO	LOW	Y
INLAND EMPIRE	06	065	0411.02	40140	RIVERSIDE-SAN BERNARDINO-ONTARIO	MIDDLE	Y
INLAND EMPIRE	06	065	0412.01	40140	RIVERSIDE-SAN BERNARDINO-ONTARIO	MIDDLE	Y
INLAND EMPIRE	06	065	0412.02	40140	RIVERSIDE-SAN BERNARDINO-ONTARIO	MIDDLE	Y
INLAND EMPIRE	06	065	0412.03	40140	RIVERSIDE-SAN BERNARDINO-ONTARIO	MIDDLE	Y
INLAND EMPIRE	06	065	0413.01	40140	RIVERSIDE-SAN BERNARDINO-ONTARIO	MIDDLE	Y
INLAND EMPIRE	06	065	0413.02	40140	RIVERSIDE-SAN BERNARDINO-ONTARIO	MIDDLE	Y
INLAND EMPIRE	06	065	0414.03	40140	RIVERSIDE-SAN BERNARDINO-ONTARIO	UPPER	Y
INLAND EMPIRE	06	065	0414.04	40140	RIVERSIDE-SAN BERNARDINO-ONTARIO	MIDDLE	Y
INLAND EMPIRE	06	065	0414.05	40140	RIVERSIDE-SAN BERNARDINO-ONTARIO	MIDDLE	Y
INLAND EMPIRE	06	065	0414.06	40140	RIVERSIDE-SAN BERNARDINO-ONTARIO	MIDDLE	Y
INLAND EMPIRE	06	065	0414.07	40140	RIVERSIDE-SAN BERNARDINO-ONTARIO	MODERATE	Y
INLAND EMPIRE	06	065	0414.08	40140	RIVERSIDE-SAN BERNARDINO-ONTARIO	MODERATE	Y
INLAND EMPIRE	06	065	0414.10	40140	RIVERSIDE-SAN BERNARDINO-ONTARIO	MODERATE	Y
INLAND EMPIRE	06	065	0414.11	40140	RIVERSIDE-SAN BERNARDINO-ONTARIO	MODERATE	Y
INLAND EMPIRE	06	065	0414.12	40140	RIVERSIDE-SAN BERNARDINO-ONTARIO	MIDDLE	Y
INLAND EMPIRE	06	065	0414.13	40140	RIVERSIDE-SAN BERNARDINO-ONTARIO	UPPER	Y
INLAND EMPIRE	06	065	0414.14	40140	RIVERSIDE-SAN BERNARDINO-ONTARIO	UPPER	Y
INLAND EMPIRE	06	065	0414.15	40140	RIVERSIDE-SAN BERNARDINO-ONTARIO	NA	Y
INLAND EMPIRE	06	065	0415.00	40140	RIVERSIDE-SAN BERNARDINO-ONTARIO	MODERATE	Y
INLAND EMPIRE	06	065	0416.01	40140	RIVERSIDE-SAN BERNARDINO-ONTARIO	LOW	Y
INLAND EMPIRE	06	065	0416.02	40140	RIVERSIDE-SAN BERNARDINO-ONTARIO	MODERATE	Y
INLAND EMPIRE	06	065	0417.02	40140	RIVERSIDE-SAN BERNARDINO-ONTARIO	MIDDLE	Y
INLAND EMPIRE	06	065	0417.03	40140	RIVERSIDE-SAN BERNARDINO-ONTARIO	MODERATE	Y
INLAND EMPIRE	06	065	0417.04	40140	RIVERSIDE-SAN BERNARDINO-ONTARIO	MODERATE	Y

*MINORITY: "Y" = 50% OR GREATER

COMERICA BANK
CENSUS TRACT LISTINGS
CALIFORNIA
CRA ASSESSMENT AREA

ASSESSMENT AREA	STATE	COUNTY	CENSUS TRACT	MSA/MD	MSA NAME	TRACT INCOME LEVEL	*MINORITY
INLAND EMPIRE	06	065	0418.03	40140	RIVERSIDE-SAN BERNARDINO-ONTARIO	UPPER	Y
INLAND EMPIRE	06	065	0418.04	40140	RIVERSIDE-SAN BERNARDINO-ONTARIO	UPPER	Y
INLAND EMPIRE	06	065	0418.05	40140	RIVERSIDE-SAN BERNARDINO-ONTARIO	MIDDLE	Y
INLAND EMPIRE	06	065	0418.06	40140	RIVERSIDE-SAN BERNARDINO-ONTARIO	UPPER	Y
INLAND EMPIRE	06	065	0418.07	40140	RIVERSIDE-SAN BERNARDINO-ONTARIO	UPPER	Y
INLAND EMPIRE	06	065	0418.08	40140	RIVERSIDE-SAN BERNARDINO-ONTARIO	UPPER	Y
INLAND EMPIRE	06	065	0418.09	40140	RIVERSIDE-SAN BERNARDINO-ONTARIO	MIDDLE	Y
INLAND EMPIRE	06	065	0418.10	40140	RIVERSIDE-SAN BERNARDINO-ONTARIO	UPPER	Y
INLAND EMPIRE	06	065	0418.12	40140	RIVERSIDE-SAN BERNARDINO-ONTARIO	UPPER	Y
INLAND EMPIRE	06	065	0418.13	40140	RIVERSIDE-SAN BERNARDINO-ONTARIO	MIDDLE	Y
INLAND EMPIRE	06	065	0419.04	40140	RIVERSIDE-SAN BERNARDINO-ONTARIO	UPPER	Y
INLAND EMPIRE	06	065	0419.05	40140	RIVERSIDE-SAN BERNARDINO-ONTARIO	MODERATE	Y
INLAND EMPIRE	06	065	0419.06	40140	RIVERSIDE-SAN BERNARDINO-ONTARIO	MIDDLE	Y
INLAND EMPIRE	06	065	0419.09	40140	RIVERSIDE-SAN BERNARDINO-ONTARIO	UPPER	Y
INLAND EMPIRE	06	065	0419.10	40140	RIVERSIDE-SAN BERNARDINO-ONTARIO	UPPER	Y
INLAND EMPIRE	06	065	0419.12	40140	RIVERSIDE-SAN BERNARDINO-ONTARIO	UPPER	Y
INLAND EMPIRE	06	065	0419.13	40140	RIVERSIDE-SAN BERNARDINO-ONTARIO	UPPER	Y
INLAND EMPIRE	06	065	0419.14	40140	RIVERSIDE-SAN BERNARDINO-ONTARIO	UPPER	Y
INLAND EMPIRE	06	065	0419.15	40140	RIVERSIDE-SAN BERNARDINO-ONTARIO	UPPER	Y
INLAND EMPIRE	06	065	0420.03	40140	RIVERSIDE-SAN BERNARDINO-ONTARIO	UPPER	Y
INLAND EMPIRE	06	065	0420.04	40140	RIVERSIDE-SAN BERNARDINO-ONTARIO	UPPER	Y
INLAND EMPIRE	06	065	0420.05	40140	RIVERSIDE-SAN BERNARDINO-ONTARIO	UPPER	Y
INLAND EMPIRE	06	065	0420.07	40140	RIVERSIDE-SAN BERNARDINO-ONTARIO	UPPER	N
INLAND EMPIRE	06	065	0420.08	40140	RIVERSIDE-SAN BERNARDINO-ONTARIO	UPPER	Y
INLAND EMPIRE	06	065	0420.09	40140	RIVERSIDE-SAN BERNARDINO-ONTARIO	MIDDLE	Y
INLAND EMPIRE	06	065	0420.10	40140	RIVERSIDE-SAN BERNARDINO-ONTARIO	MODERATE	Y
INLAND EMPIRE	06	065	0420.12	40140	RIVERSIDE-SAN BERNARDINO-ONTARIO	UPPER	Y
INLAND EMPIRE	06	065	0420.15	40140	RIVERSIDE-SAN BERNARDINO-ONTARIO	UPPER	Y
INLAND EMPIRE	06	065	0420.16	40140	RIVERSIDE-SAN BERNARDINO-ONTARIO	UPPER	Y
INLAND EMPIRE	06	065	0420.17	40140	RIVERSIDE-SAN BERNARDINO-ONTARIO	UPPER	Y
INLAND EMPIRE	06	065	0420.18	40140	RIVERSIDE-SAN BERNARDINO-ONTARIO	UPPER	Y
INLAND EMPIRE	06	065	0422.06	40140	RIVERSIDE-SAN BERNARDINO-ONTARIO	MIDDLE	Y
INLAND EMPIRE	06	065	0422.07	40140	RIVERSIDE-SAN BERNARDINO-ONTARIO	UPPER	N
INLAND EMPIRE	06	065	0422.08	40140	RIVERSIDE-SAN BERNARDINO-ONTARIO	UPPER	N
INLAND EMPIRE	06	065	0422.09	40140	RIVERSIDE-SAN BERNARDINO-ONTARIO	MODERATE	Y

*MINORITY: "Y" = 50% OR GREATER

COMERICA BANK
CENSUS TRACT LISTINGS
CALIFORNIA
CRA ASSESSMENT AREA

ASSESSMENT AREA	STATE	COUNTY	CENSUS TRACT	MSA/MD	MSA NAME	TRACT INCOME LEVEL	*MINORITY
INLAND EMPIRE	06	065	0422.10	40140	RIVERSIDE-SAN BERNARDINO-ONTARIO	MODERATE	Y
INLAND EMPIRE	06	065	0422.12	40140	RIVERSIDE-SAN BERNARDINO-ONTARIO	MIDDLE	Y
INLAND EMPIRE	06	065	0422.13	40140	RIVERSIDE-SAN BERNARDINO-ONTARIO	UPPER	Y
INLAND EMPIRE	06	065	0422.14	40140	RIVERSIDE-SAN BERNARDINO-ONTARIO	UPPER	Y
INLAND EMPIRE	06	065	0422.17	40140	RIVERSIDE-SAN BERNARDINO-ONTARIO	UPPER	N
INLAND EMPIRE	06	065	0423.00	40140	RIVERSIDE-SAN BERNARDINO-ONTARIO	MIDDLE	Y
INLAND EMPIRE	06	065	0424.01	40140	RIVERSIDE-SAN BERNARDINO-ONTARIO	UPPER	Y
INLAND EMPIRE	06	065	0424.02	40140	RIVERSIDE-SAN BERNARDINO-ONTARIO	MIDDLE	Y
INLAND EMPIRE	06	065	0424.03	40140	RIVERSIDE-SAN BERNARDINO-ONTARIO	UPPER	Y
INLAND EMPIRE	06	065	0424.04	40140	RIVERSIDE-SAN BERNARDINO-ONTARIO	MODERATE	Y
INLAND EMPIRE	06	065	0424.05	40140	RIVERSIDE-SAN BERNARDINO-ONTARIO	LOW	Y
INLAND EMPIRE	06	065	0424.06	40140	RIVERSIDE-SAN BERNARDINO-ONTARIO	MIDDLE	Y
INLAND EMPIRE	06	065	0424.07	40140	RIVERSIDE-SAN BERNARDINO-ONTARIO	MIDDLE	Y
INLAND EMPIRE	06	065	0424.08	40140	RIVERSIDE-SAN BERNARDINO-ONTARIO	UPPER	Y
INLAND EMPIRE	06	065	0424.09	40140	RIVERSIDE-SAN BERNARDINO-ONTARIO	MIDDLE	Y
INLAND EMPIRE	06	065	0424.10	40140	RIVERSIDE-SAN BERNARDINO-ONTARIO	MIDDLE	Y
INLAND EMPIRE	06	065	0424.11	40140	RIVERSIDE-SAN BERNARDINO-ONTARIO	MIDDLE	Y
INLAND EMPIRE	06	065	0424.12	40140	RIVERSIDE-SAN BERNARDINO-ONTARIO	UPPER	Y
INLAND EMPIRE	06	065	0425.05	40140	RIVERSIDE-SAN BERNARDINO-ONTARIO	MODERATE	Y
INLAND EMPIRE	06	065	0425.07	40140	RIVERSIDE-SAN BERNARDINO-ONTARIO	MIDDLE	Y
INLAND EMPIRE	06	065	0425.08	40140	RIVERSIDE-SAN BERNARDINO-ONTARIO	MODERATE	Y
INLAND EMPIRE	06	065	0425.09	40140	RIVERSIDE-SAN BERNARDINO-ONTARIO	MODERATE	Y
INLAND EMPIRE	06	065	0425.10	40140	RIVERSIDE-SAN BERNARDINO-ONTARIO	MODERATE	Y
INLAND EMPIRE	06	065	0425.11	40140	RIVERSIDE-SAN BERNARDINO-ONTARIO	MODERATE	Y
INLAND EMPIRE	06	065	0425.12	40140	RIVERSIDE-SAN BERNARDINO-ONTARIO	MODERATE	Y
INLAND EMPIRE	06	065	0425.13	40140	RIVERSIDE-SAN BERNARDINO-ONTARIO	MIDDLE	Y
INLAND EMPIRE	06	065	0425.14	40140	RIVERSIDE-SAN BERNARDINO-ONTARIO	MODERATE	Y
INLAND EMPIRE	06	065	0425.15	40140	RIVERSIDE-SAN BERNARDINO-ONTARIO	MODERATE	Y
INLAND EMPIRE	06	065	0425.16	40140	RIVERSIDE-SAN BERNARDINO-ONTARIO	MODERATE	Y
INLAND EMPIRE	06	065	0425.17	40140	RIVERSIDE-SAN BERNARDINO-ONTARIO	MIDDLE	Y
INLAND EMPIRE	06	065	0425.18	40140	RIVERSIDE-SAN BERNARDINO-ONTARIO	MODERATE	Y
INLAND EMPIRE	06	065	0425.19	40140	RIVERSIDE-SAN BERNARDINO-ONTARIO	MODERATE	Y
INLAND EMPIRE	06	065	0425.20	40140	RIVERSIDE-SAN BERNARDINO-ONTARIO	MODERATE	Y
INLAND EMPIRE	06	065	0425.21	40140	RIVERSIDE-SAN BERNARDINO-ONTARIO	MODERATE	Y
INLAND EMPIRE	06	065	0425.22	40140	RIVERSIDE-SAN BERNARDINO-ONTARIO	MIDDLE	Y

*MINORITY: "Y" = 50% OR GREATER

COMERICA BANK
CENSUS TRACT LISTINGS
CALIFORNIA
CRA ASSESSMENT AREA

ASSESSMENT AREA	STATE	COUNTY	CENSUS TRACT	MSA/MD	MSA NAME	TRACT INCOME LEVEL	*MINORITY
INLAND EMPIRE	06	065	0425.23	40140	RIVERSIDE-SAN BERNARDINO-ONTARIO	MODERATE	Y
INLAND EMPIRE	06	065	0426.21	40140	RIVERSIDE-SAN BERNARDINO-ONTARIO	MIDDLE	Y
INLAND EMPIRE	06	065	0426.22	40140	RIVERSIDE-SAN BERNARDINO-ONTARIO	UPPER	Y
INLAND EMPIRE	06	065	0426.23	40140	RIVERSIDE-SAN BERNARDINO-ONTARIO	MIDDLE	Y
INLAND EMPIRE	06	065	0426.24	40140	RIVERSIDE-SAN BERNARDINO-ONTARIO	MIDDLE	Y
INLAND EMPIRE	06	065	0426.25	40140	RIVERSIDE-SAN BERNARDINO-ONTARIO	MIDDLE	Y
INLAND EMPIRE	06	065	0426.26	40140	RIVERSIDE-SAN BERNARDINO-ONTARIO	MIDDLE	Y
INLAND EMPIRE	06	065	0426.27	40140	RIVERSIDE-SAN BERNARDINO-ONTARIO	MIDDLE	Y
INLAND EMPIRE	06	065	0426.28	40140	RIVERSIDE-SAN BERNARDINO-ONTARIO	MODERATE	Y
INLAND EMPIRE	06	065	0426.29	40140	RIVERSIDE-SAN BERNARDINO-ONTARIO	MIDDLE	Y
INLAND EMPIRE	06	065	0426.30	40140	RIVERSIDE-SAN BERNARDINO-ONTARIO	MIDDLE	Y
INLAND EMPIRE	06	065	0426.31	40140	RIVERSIDE-SAN BERNARDINO-ONTARIO	MODERATE	Y
INLAND EMPIRE	06	065	0426.32	40140	RIVERSIDE-SAN BERNARDINO-ONTARIO	MIDDLE	Y
INLAND EMPIRE	06	065	0427.08	40140	RIVERSIDE-SAN BERNARDINO-ONTARIO	MIDDLE	Y
INLAND EMPIRE	06	065	0427.09	40140	RIVERSIDE-SAN BERNARDINO-ONTARIO	MIDDLE	Y
INLAND EMPIRE	06	065	0427.11	40140	RIVERSIDE-SAN BERNARDINO-ONTARIO	MODERATE	N
INLAND EMPIRE	06	065	0427.14	40140	RIVERSIDE-SAN BERNARDINO-ONTARIO	UPPER	N
INLAND EMPIRE	06	065	0427.16	40140	RIVERSIDE-SAN BERNARDINO-ONTARIO	UPPER	N
INLAND EMPIRE	06	065	0427.17	40140	RIVERSIDE-SAN BERNARDINO-ONTARIO	MIDDLE	Y
INLAND EMPIRE	06	065	0427.19	40140	RIVERSIDE-SAN BERNARDINO-ONTARIO	MODERATE	Y
INLAND EMPIRE	06	065	0427.20	40140	RIVERSIDE-SAN BERNARDINO-ONTARIO	MODERATE	Y
INLAND EMPIRE	06	065	0427.23	40140	RIVERSIDE-SAN BERNARDINO-ONTARIO	MIDDLE	Y
INLAND EMPIRE	06	065	0427.24	40140	RIVERSIDE-SAN BERNARDINO-ONTARIO	UPPER	Y
INLAND EMPIRE	06	065	0427.26	40140	RIVERSIDE-SAN BERNARDINO-ONTARIO	UPPER	Y
INLAND EMPIRE	06	065	0427.28	40140	RIVERSIDE-SAN BERNARDINO-ONTARIO	UPPER	Y
INLAND EMPIRE	06	065	0427.30	40140	RIVERSIDE-SAN BERNARDINO-ONTARIO	MIDDLE	Y
INLAND EMPIRE	06	065	0427.31	40140	RIVERSIDE-SAN BERNARDINO-ONTARIO	MIDDLE	Y
INLAND EMPIRE	06	065	0427.32	40140	RIVERSIDE-SAN BERNARDINO-ONTARIO	MIDDLE	Y
INLAND EMPIRE	06	065	0427.33	40140	RIVERSIDE-SAN BERNARDINO-ONTARIO	UPPER	Y
INLAND EMPIRE	06	065	0427.37	40140	RIVERSIDE-SAN BERNARDINO-ONTARIO	UPPER	Y
INLAND EMPIRE	06	065	0427.38	40140	RIVERSIDE-SAN BERNARDINO-ONTARIO	UPPER	Y
INLAND EMPIRE	06	065	0427.39	40140	RIVERSIDE-SAN BERNARDINO-ONTARIO	UPPER	Y
INLAND EMPIRE	06	065	0427.40	40140	RIVERSIDE-SAN BERNARDINO-ONTARIO	MODERATE	N
INLAND EMPIRE	06	065	0427.41	40140	RIVERSIDE-SAN BERNARDINO-ONTARIO	MIDDLE	N
INLAND EMPIRE	06	065	0427.42	40140	RIVERSIDE-SAN BERNARDINO-ONTARIO	MIDDLE	Y

*MINORITY: "Y" = 50% OR GREATER

COMERICA BANK
CENSUS TRACT LISTINGS
CALIFORNIA
CRA ASSESSMENT AREA

ASSESSMENT AREA	STATE	COUNTY	CENSUS TRACT	MSA/MD	MSA NAME	TRACT INCOME LEVEL	*MINORITY
INLAND EMPIRE	06	065	0427.43	40140	RIVERSIDE-SAN BERNARDINO-ONTARIO	UPPER	Y
INLAND EMPIRE	06	065	0427.44	40140	RIVERSIDE-SAN BERNARDINO-ONTARIO	UPPER	Y
INLAND EMPIRE	06	065	0427.45	40140	RIVERSIDE-SAN BERNARDINO-ONTARIO	MIDDLE	Y
INLAND EMPIRE	06	065	0427.46	40140	RIVERSIDE-SAN BERNARDINO-ONTARIO	MIDDLE	Y
INLAND EMPIRE	06	065	0427.47	40140	RIVERSIDE-SAN BERNARDINO-ONTARIO	MIDDLE	Y
INLAND EMPIRE	06	065	0427.48	40140	RIVERSIDE-SAN BERNARDINO-ONTARIO	UPPER	Y
INLAND EMPIRE	06	065	0427.49	40140	RIVERSIDE-SAN BERNARDINO-ONTARIO	UPPER	Y
INLAND EMPIRE	06	065	0427.50	40140	RIVERSIDE-SAN BERNARDINO-ONTARIO	MODERATE	Y
INLAND EMPIRE	06	065	0427.51	40140	RIVERSIDE-SAN BERNARDINO-ONTARIO	MIDDLE	Y
INLAND EMPIRE	06	065	0427.52	40140	RIVERSIDE-SAN BERNARDINO-ONTARIO	MIDDLE	N
INLAND EMPIRE	06	065	0428.01	40140	RIVERSIDE-SAN BERNARDINO-ONTARIO	MIDDLE	Y
INLAND EMPIRE	06	065	0428.02	40140	RIVERSIDE-SAN BERNARDINO-ONTARIO	MODERATE	Y
INLAND EMPIRE	06	065	0429.02	40140	RIVERSIDE-SAN BERNARDINO-ONTARIO	MODERATE	Y
INLAND EMPIRE	06	065	0429.03	40140	RIVERSIDE-SAN BERNARDINO-ONTARIO	MODERATE	Y
INLAND EMPIRE	06	065	0429.05	40140	RIVERSIDE-SAN BERNARDINO-ONTARIO	MIDDLE	Y
INLAND EMPIRE	06	065	0429.06	40140	RIVERSIDE-SAN BERNARDINO-ONTARIO	MODERATE	Y
INLAND EMPIRE	06	065	0429.07	40140	RIVERSIDE-SAN BERNARDINO-ONTARIO	MIDDLE	Y
INLAND EMPIRE	06	065	0429.08	40140	RIVERSIDE-SAN BERNARDINO-ONTARIO	MODERATE	Y
INLAND EMPIRE	06	065	0430.01	40140	RIVERSIDE-SAN BERNARDINO-ONTARIO	MODERATE	Y
INLAND EMPIRE	06	065	0430.03	40140	RIVERSIDE-SAN BERNARDINO-ONTARIO	MODERATE	Y
INLAND EMPIRE	06	065	0430.05	40140	RIVERSIDE-SAN BERNARDINO-ONTARIO	MIDDLE	Y
INLAND EMPIRE	06	065	0430.06	40140	RIVERSIDE-SAN BERNARDINO-ONTARIO	MODERATE	Y
INLAND EMPIRE	06	065	0430.07	40140	RIVERSIDE-SAN BERNARDINO-ONTARIO	UPPER	Y
INLAND EMPIRE	06	065	0430.08	40140	RIVERSIDE-SAN BERNARDINO-ONTARIO	MIDDLE	Y
INLAND EMPIRE	06	065	0430.09	40140	RIVERSIDE-SAN BERNARDINO-ONTARIO	UPPER	Y
INLAND EMPIRE	06	065	0430.10	40140	RIVERSIDE-SAN BERNARDINO-ONTARIO	MIDDLE	Y
INLAND EMPIRE	06	065	0432.01	40140	RIVERSIDE-SAN BERNARDINO-ONTARIO	UPPER	Y
INLAND EMPIRE	06	065	0432.02	40140	RIVERSIDE-SAN BERNARDINO-ONTARIO	UPPER	N
INLAND EMPIRE	06	065	0432.03	40140	RIVERSIDE-SAN BERNARDINO-ONTARIO	UPPER	N
INLAND EMPIRE	06	065	0432.04	40140	RIVERSIDE-SAN BERNARDINO-ONTARIO	UPPER	Y
INLAND EMPIRE	06	065	0432.05	40140	RIVERSIDE-SAN BERNARDINO-ONTARIO	UPPER	Y
INLAND EMPIRE	06	065	0432.06	40140	RIVERSIDE-SAN BERNARDINO-ONTARIO	MIDDLE	Y
INLAND EMPIRE	06	065	0432.07	40140	RIVERSIDE-SAN BERNARDINO-ONTARIO	MIDDLE	Y
INLAND EMPIRE	06	065	0432.08	40140	RIVERSIDE-SAN BERNARDINO-ONTARIO	UPPER	Y
INLAND EMPIRE	06	065	0432.09	40140	RIVERSIDE-SAN BERNARDINO-ONTARIO	UPPER	Y

*MINORITY: "Y" = 50% OR GREATER

COMERICA BANK
CENSUS TRACT LISTINGS
CALIFORNIA
CRA ASSESSMENT AREA

ASSESSMENT AREA	STATE	COUNTY	CENSUS TRACT	MSA/MD	MSA NAME	TRACT INCOME LEVEL	*MINORITY
INLAND EMPIRE	06	065	0432.10	40140	RIVERSIDE-SAN BERNARDINO-ONTARIO	MIDDLE	N
INLAND EMPIRE	06	065	0432.11	40140	RIVERSIDE-SAN BERNARDINO-ONTARIO	UPPER	Y
INLAND EMPIRE	06	065	0432.16	40140	RIVERSIDE-SAN BERNARDINO-ONTARIO	MIDDLE	Y
INLAND EMPIRE	06	065	0432.17	40140	RIVERSIDE-SAN BERNARDINO-ONTARIO	UPPER	N
INLAND EMPIRE	06	065	0432.18	40140	RIVERSIDE-SAN BERNARDINO-ONTARIO	UPPER	N
INLAND EMPIRE	06	065	0432.20	40140	RIVERSIDE-SAN BERNARDINO-ONTARIO	MODERATE	Y
INLAND EMPIRE	06	065	0432.22	40140	RIVERSIDE-SAN BERNARDINO-ONTARIO	UPPER	N
INLAND EMPIRE	06	065	0432.27	40140	RIVERSIDE-SAN BERNARDINO-ONTARIO	UPPER	Y
INLAND EMPIRE	06	065	0432.28	40140	RIVERSIDE-SAN BERNARDINO-ONTARIO	MIDDLE	Y
INLAND EMPIRE	06	065	0432.29	40140	RIVERSIDE-SAN BERNARDINO-ONTARIO	MIDDLE	N
INLAND EMPIRE	06	065	0432.35	40140	RIVERSIDE-SAN BERNARDINO-ONTARIO	UPPER	Y
INLAND EMPIRE	06	065	0432.46	40140	RIVERSIDE-SAN BERNARDINO-ONTARIO	UPPER	N
INLAND EMPIRE	06	065	0432.48	40140	RIVERSIDE-SAN BERNARDINO-ONTARIO	UPPER	N
INLAND EMPIRE	06	065	0432.52	40140	RIVERSIDE-SAN BERNARDINO-ONTARIO	UPPER	Y
INLAND EMPIRE	06	065	0432.54	40140	RIVERSIDE-SAN BERNARDINO-ONTARIO	UPPER	Y
INLAND EMPIRE	06	065	0432.56	40140	RIVERSIDE-SAN BERNARDINO-ONTARIO	MIDDLE	Y
INLAND EMPIRE	06	065	0432.62	40140	RIVERSIDE-SAN BERNARDINO-ONTARIO	UPPER	N
INLAND EMPIRE	06	065	0432.64	40140	RIVERSIDE-SAN BERNARDINO-ONTARIO	UPPER	N
INLAND EMPIRE	06	065	0432.65	40140	RIVERSIDE-SAN BERNARDINO-ONTARIO	UPPER	N
INLAND EMPIRE	06	065	0432.66	40140	RIVERSIDE-SAN BERNARDINO-ONTARIO	MIDDLE	Y
INLAND EMPIRE	06	065	0432.67	40140	RIVERSIDE-SAN BERNARDINO-ONTARIO	UPPER	N
INLAND EMPIRE	06	065	0432.70	40140	RIVERSIDE-SAN BERNARDINO-ONTARIO	UPPER	Y
INLAND EMPIRE	06	065	0432.71	40140	RIVERSIDE-SAN BERNARDINO-ONTARIO	MIDDLE	Y
INLAND EMPIRE	06	065	0432.72	40140	RIVERSIDE-SAN BERNARDINO-ONTARIO	UPPER	N
INLAND EMPIRE	06	065	0432.74	40140	RIVERSIDE-SAN BERNARDINO-ONTARIO	MIDDLE	Y
INLAND EMPIRE	06	065	0432.76	40140	RIVERSIDE-SAN BERNARDINO-ONTARIO	UPPER	Y
INLAND EMPIRE	06	065	0432.78	40140	RIVERSIDE-SAN BERNARDINO-ONTARIO	UPPER	N
INLAND EMPIRE	06	065	0432.79	40140	RIVERSIDE-SAN BERNARDINO-ONTARIO	MIDDLE	N
INLAND EMPIRE	06	065	0432.92	40140	RIVERSIDE-SAN BERNARDINO-ONTARIO	UPPER	N
INLAND EMPIRE	06	065	0432.93	40140	RIVERSIDE-SAN BERNARDINO-ONTARIO	UPPER	N
INLAND EMPIRE	06	065	0432.94	40140	RIVERSIDE-SAN BERNARDINO-ONTARIO	UPPER	N
INLAND EMPIRE	06	065	0432.95	40140	RIVERSIDE-SAN BERNARDINO-ONTARIO	UPPER	Y
INLAND EMPIRE	06	065	0432.96	40140	RIVERSIDE-SAN BERNARDINO-ONTARIO	UPPER	Y
INLAND EMPIRE	06	065	0432.97	40140	RIVERSIDE-SAN BERNARDINO-ONTARIO	UPPER	Y
INLAND EMPIRE	06	065	0432.98	40140	RIVERSIDE-SAN BERNARDINO-ONTARIO	UPPER	Y

*MINORITY: "Y" = 50% OR GREATER

COMERICA BANK
CENSUS TRACT LISTINGS
CALIFORNIA
CRA ASSESSMENT AREA

ASSESSMENT AREA	STATE	COUNTY	CENSUS TRACT	MSA/MD	MSA NAME	TRACT INCOME LEVEL	*MINORITY
INLAND EMPIRE	06	065	0433.04	40140	RIVERSIDE-SAN BERNARDINO-ONTARIO	MIDDLE	N
INLAND EMPIRE	06	065	0433.06	40140	RIVERSIDE-SAN BERNARDINO-ONTARIO	MODERATE	Y
INLAND EMPIRE	06	065	0433.07	40140	RIVERSIDE-SAN BERNARDINO-ONTARIO	MODERATE	Y
INLAND EMPIRE	06	065	0433.08	40140	RIVERSIDE-SAN BERNARDINO-ONTARIO	LOW	Y
INLAND EMPIRE	06	065	0433.09	40140	RIVERSIDE-SAN BERNARDINO-ONTARIO	MODERATE	Y
INLAND EMPIRE	06	065	0433.10	40140	RIVERSIDE-SAN BERNARDINO-ONTARIO	MODERATE	Y
INLAND EMPIRE	06	065	0433.11	40140	RIVERSIDE-SAN BERNARDINO-ONTARIO	MIDDLE	Y
INLAND EMPIRE	06	065	0433.12	40140	RIVERSIDE-SAN BERNARDINO-ONTARIO	MIDDLE	Y
INLAND EMPIRE	06	065	0433.13	40140	RIVERSIDE-SAN BERNARDINO-ONTARIO	MODERATE	Y
INLAND EMPIRE	06	065	0433.14	40140	RIVERSIDE-SAN BERNARDINO-ONTARIO	MODERATE	Y
INLAND EMPIRE	06	065	0433.15	40140	RIVERSIDE-SAN BERNARDINO-ONTARIO	MIDDLE	Y
INLAND EMPIRE	06	065	0433.16	40140	RIVERSIDE-SAN BERNARDINO-ONTARIO	MODERATE	N
INLAND EMPIRE	06	065	0433.18	40140	RIVERSIDE-SAN BERNARDINO-ONTARIO	UPPER	Y
INLAND EMPIRE	06	065	0433.19	40140	RIVERSIDE-SAN BERNARDINO-ONTARIO	MIDDLE	Y
INLAND EMPIRE	06	065	0434.01	40140	RIVERSIDE-SAN BERNARDINO-ONTARIO	MODERATE	Y
INLAND EMPIRE	06	065	0434.03	40140	RIVERSIDE-SAN BERNARDINO-ONTARIO	MODERATE	Y
INLAND EMPIRE	06	065	0434.04	40140	RIVERSIDE-SAN BERNARDINO-ONTARIO	MODERATE	Y
INLAND EMPIRE	06	065	0434.05	40140	RIVERSIDE-SAN BERNARDINO-ONTARIO	LOW	Y
INLAND EMPIRE	06	065	0435.03	40140	RIVERSIDE-SAN BERNARDINO-ONTARIO	MODERATE	Y
INLAND EMPIRE	06	065	0435.05	40140	RIVERSIDE-SAN BERNARDINO-ONTARIO	LOW	Y
INLAND EMPIRE	06	065	0435.06	40140	RIVERSIDE-SAN BERNARDINO-ONTARIO	MIDDLE	Y
INLAND EMPIRE	06	065	0435.09	40140	RIVERSIDE-SAN BERNARDINO-ONTARIO	MIDDLE	Y
INLAND EMPIRE	06	065	0435.12	40140	RIVERSIDE-SAN BERNARDINO-ONTARIO	MIDDLE	Y
INLAND EMPIRE	06	065	0435.13	40140	RIVERSIDE-SAN BERNARDINO-ONTARIO	MODERATE	Y
INLAND EMPIRE	06	065	0435.17	40140	RIVERSIDE-SAN BERNARDINO-ONTARIO	MIDDLE	Y
INLAND EMPIRE	06	065	0435.18	40140	RIVERSIDE-SAN BERNARDINO-ONTARIO	MODERATE	Y
INLAND EMPIRE	06	065	0435.19	40140	RIVERSIDE-SAN BERNARDINO-ONTARIO	MODERATE	N
INLAND EMPIRE	06	065	0435.20	40140	RIVERSIDE-SAN BERNARDINO-ONTARIO	MIDDLE	Y
INLAND EMPIRE	06	065	0435.21	40140	RIVERSIDE-SAN BERNARDINO-ONTARIO	LOW	Y
INLAND EMPIRE	06	065	0435.22	40140	RIVERSIDE-SAN BERNARDINO-ONTARIO	MODERATE	Y
INLAND EMPIRE	06	065	0435.23	40140	RIVERSIDE-SAN BERNARDINO-ONTARIO	MODERATE	Y
INLAND EMPIRE	06	065	0435.24	40140	RIVERSIDE-SAN BERNARDINO-ONTARIO	UPPER	Y
INLAND EMPIRE	06	065	0436.01	40140	RIVERSIDE-SAN BERNARDINO-ONTARIO	MODERATE	Y
INLAND EMPIRE	06	065	0436.02	40140	RIVERSIDE-SAN BERNARDINO-ONTARIO	MODERATE	Y
INLAND EMPIRE	06	065	0437.01	40140	RIVERSIDE-SAN BERNARDINO-ONTARIO	MIDDLE	Y

*MINORITY: "Y" = 50% OR GREATER

COMERICA BANK
CENSUS TRACT LISTINGS
CALIFORNIA
CRA ASSESSMENT AREA

ASSESSMENT AREA	STATE	COUNTY	CENSUS TRACT	MSA/MD	MSA NAME	TRACT INCOME LEVEL	*MINORITY
INLAND EMPIRE	06	065	0437.02	40140	RIVERSIDE-SAN BERNARDINO-ONTARIO	MIDDLE	Y
INLAND EMPIRE	06	065	0437.03	40140	RIVERSIDE-SAN BERNARDINO-ONTARIO	MODERATE	Y
INLAND EMPIRE	06	065	0438.02	40140	RIVERSIDE-SAN BERNARDINO-ONTARIO	MIDDLE	N
INLAND EMPIRE	06	065	0438.07	40140	RIVERSIDE-SAN BERNARDINO-ONTARIO	MIDDLE	Y
INLAND EMPIRE	06	065	0438.09	40140	RIVERSIDE-SAN BERNARDINO-ONTARIO	UPPER	Y
INLAND EMPIRE	06	065	0438.10	40140	RIVERSIDE-SAN BERNARDINO-ONTARIO	UPPER	N
INLAND EMPIRE	06	065	0438.12	40140	RIVERSIDE-SAN BERNARDINO-ONTARIO	MIDDLE	N
INLAND EMPIRE	06	065	0438.13	40140	RIVERSIDE-SAN BERNARDINO-ONTARIO	MIDDLE	Y
INLAND EMPIRE	06	065	0438.18	40140	RIVERSIDE-SAN BERNARDINO-ONTARIO	MIDDLE	Y
INLAND EMPIRE	06	065	0438.20	40140	RIVERSIDE-SAN BERNARDINO-ONTARIO	UPPER	Y
INLAND EMPIRE	06	065	0438.21	40140	RIVERSIDE-SAN BERNARDINO-ONTARIO	MIDDLE	Y
INLAND EMPIRE	06	065	0438.22	40140	RIVERSIDE-SAN BERNARDINO-ONTARIO	UPPER	Y
INLAND EMPIRE	06	065	0438.23	40140	RIVERSIDE-SAN BERNARDINO-ONTARIO	UPPER	Y
INLAND EMPIRE	06	065	0438.24	40140	RIVERSIDE-SAN BERNARDINO-ONTARIO	MIDDLE	N
INLAND EMPIRE	06	065	0439.00	40140	RIVERSIDE-SAN BERNARDINO-ONTARIO	MIDDLE	Y
INLAND EMPIRE	06	065	0440.00	40140	RIVERSIDE-SAN BERNARDINO-ONTARIO	MODERATE	Y
INLAND EMPIRE	06	065	0441.01	40140	RIVERSIDE-SAN BERNARDINO-ONTARIO	MODERATE	Y
INLAND EMPIRE	06	065	0441.02	40140	RIVERSIDE-SAN BERNARDINO-ONTARIO	MODERATE	Y
INLAND EMPIRE	06	065	0441.03	40140	RIVERSIDE-SAN BERNARDINO-ONTARIO	MODERATE	Y
INLAND EMPIRE	06	065	0441.04	40140	RIVERSIDE-SAN BERNARDINO-ONTARIO	MIDDLE	Y
INLAND EMPIRE	06	065	0442.00	40140	RIVERSIDE-SAN BERNARDINO-ONTARIO	MODERATE	Y
INLAND EMPIRE	06	065	0443.00	40140	RIVERSIDE-SAN BERNARDINO-ONTARIO	MODERATE	Y
INLAND EMPIRE	06	065	0444.03	40140	RIVERSIDE-SAN BERNARDINO-ONTARIO	MIDDLE	N
INLAND EMPIRE	06	065	0444.04	40140	RIVERSIDE-SAN BERNARDINO-ONTARIO	UPPER	N
INLAND EMPIRE	06	065	0444.05	40140	RIVERSIDE-SAN BERNARDINO-ONTARIO	MIDDLE	N
INLAND EMPIRE	06	065	0444.06	40140	RIVERSIDE-SAN BERNARDINO-ONTARIO	MIDDLE	N
INLAND EMPIRE	06	065	0444.07	40140	RIVERSIDE-SAN BERNARDINO-ONTARIO	MIDDLE	N
INLAND EMPIRE	06	065	0445.05	40140	RIVERSIDE-SAN BERNARDINO-ONTARIO	MIDDLE	Y
INLAND EMPIRE	06	065	0445.07	40140	RIVERSIDE-SAN BERNARDINO-ONTARIO	MODERATE	Y
INLAND EMPIRE	06	065	0445.09	40140	RIVERSIDE-SAN BERNARDINO-ONTARIO	MODERATE	Y
INLAND EMPIRE	06	065	0445.10	40140	RIVERSIDE-SAN BERNARDINO-ONTARIO	MODERATE	Y
INLAND EMPIRE	06	065	0445.15	40140	RIVERSIDE-SAN BERNARDINO-ONTARIO	LOW	Y
INLAND EMPIRE	06	065	0445.16	40140	RIVERSIDE-SAN BERNARDINO-ONTARIO	MODERATE	Y
INLAND EMPIRE	06	065	0445.17	40140	RIVERSIDE-SAN BERNARDINO-ONTARIO	MIDDLE	N
INLAND EMPIRE	06	065	0445.18	40140	RIVERSIDE-SAN BERNARDINO-ONTARIO	MIDDLE	Y

*MINORITY: "Y" = 50% OR GREATER

COMERICA BANK
CENSUS TRACT LISTINGS
CALIFORNIA
CRA ASSESSMENT AREA

ASSESSMENT AREA	STATE	COUNTY	CENSUS TRACT	MSA/MD	MSA NAME	TRACT INCOME LEVEL	*MINORITY
INLAND EMPIRE	06	065	0445.20	40140	RIVERSIDE-SAN BERNARDINO-ONTARIO	MIDDLE	N
INLAND EMPIRE	06	065	0445.21	40140	RIVERSIDE-SAN BERNARDINO-ONTARIO	MODERATE	Y
INLAND EMPIRE	06	065	0445.23	40140	RIVERSIDE-SAN BERNARDINO-ONTARIO	MODERATE	N
INLAND EMPIRE	06	065	0445.24	40140	RIVERSIDE-SAN BERNARDINO-ONTARIO	MODERATE	Y
INLAND EMPIRE	06	065	0446.02	40140	RIVERSIDE-SAN BERNARDINO-ONTARIO	UPPER	N
INLAND EMPIRE	06	065	0446.04	40140	RIVERSIDE-SAN BERNARDINO-ONTARIO	MIDDLE	N
INLAND EMPIRE	06	065	0446.05	40140	RIVERSIDE-SAN BERNARDINO-ONTARIO	MODERATE	Y
INLAND EMPIRE	06	065	0446.06	40140	RIVERSIDE-SAN BERNARDINO-ONTARIO	UPPER	N
INLAND EMPIRE	06	065	0447.01	40140	RIVERSIDE-SAN BERNARDINO-ONTARIO	MODERATE	N
INLAND EMPIRE	06	065	0447.02	40140	RIVERSIDE-SAN BERNARDINO-ONTARIO	MODERATE	Y
INLAND EMPIRE	06	065	0448.04	40140	RIVERSIDE-SAN BERNARDINO-ONTARIO	MIDDLE	Y
INLAND EMPIRE	06	065	0448.05	40140	RIVERSIDE-SAN BERNARDINO-ONTARIO	MIDDLE	N
INLAND EMPIRE	06	065	0448.06	40140	RIVERSIDE-SAN BERNARDINO-ONTARIO	MIDDLE	N
INLAND EMPIRE	06	065	0448.07	40140	RIVERSIDE-SAN BERNARDINO-ONTARIO	MIDDLE	N
INLAND EMPIRE	06	065	0449.04	40140	RIVERSIDE-SAN BERNARDINO-ONTARIO	UPPER	Y
INLAND EMPIRE	06	065	0449.07	40140	RIVERSIDE-SAN BERNARDINO-ONTARIO	LOW	Y
INLAND EMPIRE	06	065	0449.11	40140	RIVERSIDE-SAN BERNARDINO-ONTARIO	MIDDLE	N
INLAND EMPIRE	06	065	0449.16	40140	RIVERSIDE-SAN BERNARDINO-ONTARIO	MODERATE	Y
INLAND EMPIRE	06	065	0449.17	40140	RIVERSIDE-SAN BERNARDINO-ONTARIO	UPPER	N
INLAND EMPIRE	06	065	0449.18	40140	RIVERSIDE-SAN BERNARDINO-ONTARIO	UPPER	N
INLAND EMPIRE	06	065	0449.19	40140	RIVERSIDE-SAN BERNARDINO-ONTARIO	MODERATE	N
INLAND EMPIRE	06	065	0449.21	40140	RIVERSIDE-SAN BERNARDINO-ONTARIO	UPPER	N
INLAND EMPIRE	06	065	0449.22	40140	RIVERSIDE-SAN BERNARDINO-ONTARIO	UPPER	N
INLAND EMPIRE	06	065	0449.23	40140	RIVERSIDE-SAN BERNARDINO-ONTARIO	UPPER	Y
INLAND EMPIRE	06	065	0449.24	40140	RIVERSIDE-SAN BERNARDINO-ONTARIO	MIDDLE	Y
INLAND EMPIRE	06	065	0449.25	40140	RIVERSIDE-SAN BERNARDINO-ONTARIO	MIDDLE	Y
INLAND EMPIRE	06	065	0449.26	40140	RIVERSIDE-SAN BERNARDINO-ONTARIO	MODERATE	Y
INLAND EMPIRE	06	065	0449.27	40140	RIVERSIDE-SAN BERNARDINO-ONTARIO	MIDDLE	N
INLAND EMPIRE	06	065	0449.28	40140	RIVERSIDE-SAN BERNARDINO-ONTARIO	UPPER	N
INLAND EMPIRE	06	065	0449.29	40140	RIVERSIDE-SAN BERNARDINO-ONTARIO	MIDDLE	N
INLAND EMPIRE	06	065	0449.30	40140	RIVERSIDE-SAN BERNARDINO-ONTARIO	MIDDLE	Y
INLAND EMPIRE	06	065	0449.31	40140	RIVERSIDE-SAN BERNARDINO-ONTARIO	MIDDLE	Y
INLAND EMPIRE	06	065	0449.32	40140	RIVERSIDE-SAN BERNARDINO-ONTARIO	UPPER	Y
INLAND EMPIRE	06	065	0449.33	40140	RIVERSIDE-SAN BERNARDINO-ONTARIO	MODERATE	Y
INLAND EMPIRE	06	065	0449.34	40140	RIVERSIDE-SAN BERNARDINO-ONTARIO	LOW	Y

*MINORITY: "Y" = 50% OR GREATER

COMERICA BANK
CENSUS TRACT LISTINGS
CALIFORNIA
CRA ASSESSMENT AREA

ASSESSMENT AREA	STATE	COUNTY	CENSUS TRACT	MSA/MD	MSA NAME	TRACT INCOME LEVEL	*MINORITY
INLAND EMPIRE	06	065	0450.00	40140	RIVERSIDE-SAN BERNARDINO-ONTARIO	MIDDLE	Y
INLAND EMPIRE	06	065	0451.03	40140	RIVERSIDE-SAN BERNARDINO-ONTARIO	UPPER	N
INLAND EMPIRE	06	065	0451.09	40140	RIVERSIDE-SAN BERNARDINO-ONTARIO	MIDDLE	Y
INLAND EMPIRE	06	065	0451.10	40140	RIVERSIDE-SAN BERNARDINO-ONTARIO	MIDDLE	Y
INLAND EMPIRE	06	065	0451.14	40140	RIVERSIDE-SAN BERNARDINO-ONTARIO	UPPER	N
INLAND EMPIRE	06	065	0451.15	40140	RIVERSIDE-SAN BERNARDINO-ONTARIO	UPPER	N
INLAND EMPIRE	06	065	0451.16	40140	RIVERSIDE-SAN BERNARDINO-ONTARIO	MIDDLE	N
INLAND EMPIRE	06	065	0451.17	40140	RIVERSIDE-SAN BERNARDINO-ONTARIO	MIDDLE	N
INLAND EMPIRE	06	065	0451.18	40140	RIVERSIDE-SAN BERNARDINO-ONTARIO	MODERATE	Y
INLAND EMPIRE	06	065	0451.19	40140	RIVERSIDE-SAN BERNARDINO-ONTARIO	MIDDLE	N
INLAND EMPIRE	06	065	0451.20	40140	RIVERSIDE-SAN BERNARDINO-ONTARIO	MODERATE	Y
INLAND EMPIRE	06	065	0451.22	40140	RIVERSIDE-SAN BERNARDINO-ONTARIO	UPPER	N
INLAND EMPIRE	06	065	0451.23	40140	RIVERSIDE-SAN BERNARDINO-ONTARIO	UPPER	N
INLAND EMPIRE	06	065	0451.24	40140	RIVERSIDE-SAN BERNARDINO-ONTARIO	UPPER	N
INLAND EMPIRE	06	065	0451.25	40140	RIVERSIDE-SAN BERNARDINO-ONTARIO	UPPER	N
INLAND EMPIRE	06	065	0451.26	40140	RIVERSIDE-SAN BERNARDINO-ONTARIO	MODERATE	Y
INLAND EMPIRE	06	065	0451.27	40140	RIVERSIDE-SAN BERNARDINO-ONTARIO	MODERATE	N
INLAND EMPIRE	06	065	0451.28	40140	RIVERSIDE-SAN BERNARDINO-ONTARIO	UPPER	N
INLAND EMPIRE	06	065	0451.29	40140	RIVERSIDE-SAN BERNARDINO-ONTARIO	NA	N
INLAND EMPIRE	06	065	0452.07	40140	RIVERSIDE-SAN BERNARDINO-ONTARIO	MODERATE	Y
INLAND EMPIRE	06	065	0452.09	40140	RIVERSIDE-SAN BERNARDINO-ONTARIO	MODERATE	Y
INLAND EMPIRE	06	065	0452.12	40140	RIVERSIDE-SAN BERNARDINO-ONTARIO	MIDDLE	N
INLAND EMPIRE	06	065	0452.13	40140	RIVERSIDE-SAN BERNARDINO-ONTARIO	MIDDLE	Y
INLAND EMPIRE	06	065	0452.14	40140	RIVERSIDE-SAN BERNARDINO-ONTARIO	UPPER	N
INLAND EMPIRE	06	065	0452.16	40140	RIVERSIDE-SAN BERNARDINO-ONTARIO	MIDDLE	N
INLAND EMPIRE	06	065	0452.17	40140	RIVERSIDE-SAN BERNARDINO-ONTARIO	MODERATE	Y
INLAND EMPIRE	06	065	0452.22	40140	RIVERSIDE-SAN BERNARDINO-ONTARIO	MIDDLE	Y
INLAND EMPIRE	06	065	0452.24	40140	RIVERSIDE-SAN BERNARDINO-ONTARIO	MIDDLE	Y
INLAND EMPIRE	06	065	0452.26	40140	RIVERSIDE-SAN BERNARDINO-ONTARIO	MIDDLE	Y
INLAND EMPIRE	06	065	0452.28	40140	RIVERSIDE-SAN BERNARDINO-ONTARIO	MIDDLE	Y
INLAND EMPIRE	06	065	0452.33	40140	RIVERSIDE-SAN BERNARDINO-ONTARIO	MIDDLE	Y
INLAND EMPIRE	06	065	0452.34	40140	RIVERSIDE-SAN BERNARDINO-ONTARIO	UPPER	N
INLAND EMPIRE	06	065	0452.35	40140	RIVERSIDE-SAN BERNARDINO-ONTARIO	UPPER	N
INLAND EMPIRE	06	065	0453.02	40140	RIVERSIDE-SAN BERNARDINO-ONTARIO	MODERATE	Y
INLAND EMPIRE	06	065	0453.03	40140	RIVERSIDE-SAN BERNARDINO-ONTARIO	MODERATE	Y

*MINORITY: "Y" = 50% OR GREATER

COMERICA BANK
CENSUS TRACT LISTINGS
CALIFORNIA
CRA ASSESSMENT AREA

ASSESSMENT AREA	STATE	COUNTY	CENSUS TRACT	MSA/MD	MSA NAME	TRACT INCOME LEVEL	*MINORITY
INLAND EMPIRE	06	065	0453.05	40140	RIVERSIDE-SAN BERNARDINO-ONTARIO	UPPER	Y
INLAND EMPIRE	06	065	0453.06	40140	RIVERSIDE-SAN BERNARDINO-ONTARIO	MIDDLE	Y
INLAND EMPIRE	06	065	0455.01	40140	RIVERSIDE-SAN BERNARDINO-ONTARIO	MODERATE	Y
INLAND EMPIRE	06	065	0455.02	40140	RIVERSIDE-SAN BERNARDINO-ONTARIO	MODERATE	Y
INLAND EMPIRE	06	065	0456.06	40140	RIVERSIDE-SAN BERNARDINO-ONTARIO	UPPER	N
INLAND EMPIRE	06	065	0456.10	40140	RIVERSIDE-SAN BERNARDINO-ONTARIO	MODERATE	Y
INLAND EMPIRE	06	065	0456.11	40140	RIVERSIDE-SAN BERNARDINO-ONTARIO	MODERATE	Y
INLAND EMPIRE	06	065	0456.12	40140	RIVERSIDE-SAN BERNARDINO-ONTARIO	LOW	Y
INLAND EMPIRE	06	065	0456.13	40140	RIVERSIDE-SAN BERNARDINO-ONTARIO	UPPER	N
INLAND EMPIRE	06	065	0456.14	40140	RIVERSIDE-SAN BERNARDINO-ONTARIO	UPPER	N
INLAND EMPIRE	06	065	0456.15	40140	RIVERSIDE-SAN BERNARDINO-ONTARIO	MIDDLE	Y
INLAND EMPIRE	06	065	0456.16	40140	RIVERSIDE-SAN BERNARDINO-ONTARIO	NA	Y
INLAND EMPIRE	06	065	0456.17	40140	RIVERSIDE-SAN BERNARDINO-ONTARIO	UPPER	N
INLAND EMPIRE	06	065	0456.18	40140	RIVERSIDE-SAN BERNARDINO-ONTARIO	LOW	Y
INLAND EMPIRE	06	065	0456.19	40140	RIVERSIDE-SAN BERNARDINO-ONTARIO	LOW	Y
INLAND EMPIRE	06	065	0457.03	40140	RIVERSIDE-SAN BERNARDINO-ONTARIO	MODERATE	Y
INLAND EMPIRE	06	065	0457.04	40140	RIVERSIDE-SAN BERNARDINO-ONTARIO	LOW	Y
INLAND EMPIRE	06	065	0457.06	40140	RIVERSIDE-SAN BERNARDINO-ONTARIO	MODERATE	Y
INLAND EMPIRE	06	065	0457.07	40140	RIVERSIDE-SAN BERNARDINO-ONTARIO	MODERATE	Y
INLAND EMPIRE	06	065	0457.08	40140	RIVERSIDE-SAN BERNARDINO-ONTARIO	LOW	Y
INLAND EMPIRE	06	065	0457.09	40140	RIVERSIDE-SAN BERNARDINO-ONTARIO	MODERATE	Y
INLAND EMPIRE	06	065	0459.00	40140	RIVERSIDE-SAN BERNARDINO-ONTARIO	MIDDLE	Y
INLAND EMPIRE	06	065	0461.01	40140	RIVERSIDE-SAN BERNARDINO-ONTARIO	MIDDLE	Y
INLAND EMPIRE	06	065	0461.02	40140	RIVERSIDE-SAN BERNARDINO-ONTARIO	LOW	Y
INLAND EMPIRE	06	065	0461.03	40140	RIVERSIDE-SAN BERNARDINO-ONTARIO	MIDDLE	Y
INLAND EMPIRE	06	065	0462.00	40140	RIVERSIDE-SAN BERNARDINO-ONTARIO	MODERATE	Y
INLAND EMPIRE	06	065	0464.01	40140	RIVERSIDE-SAN BERNARDINO-ONTARIO	MIDDLE	Y
INLAND EMPIRE	06	065	0464.02	40140	RIVERSIDE-SAN BERNARDINO-ONTARIO	MODERATE	Y
INLAND EMPIRE	06	065	0464.03	40140	RIVERSIDE-SAN BERNARDINO-ONTARIO	MIDDLE	Y
INLAND EMPIRE	06	065	0464.04	40140	RIVERSIDE-SAN BERNARDINO-ONTARIO	MIDDLE	Y
INLAND EMPIRE	06	065	0464.05	40140	RIVERSIDE-SAN BERNARDINO-ONTARIO	MIDDLE	Y
INLAND EMPIRE	06	065	0465.01	40140	RIVERSIDE-SAN BERNARDINO-ONTARIO	NA	Y
INLAND EMPIRE	06	065	0465.02	40140	RIVERSIDE-SAN BERNARDINO-ONTARIO	MODERATE	Y
INLAND EMPIRE	06	065	0466.01	40140	RIVERSIDE-SAN BERNARDINO-ONTARIO	UPPER	Y
INLAND EMPIRE	06	065	0466.02	40140	RIVERSIDE-SAN BERNARDINO-ONTARIO	UPPER	N

*MINORITY: "Y" = 50% OR GREATER

COMERICA BANK
CENSUS TRACT LISTINGS
CALIFORNIA
CRA ASSESSMENT AREA

ASSESSMENT AREA	STATE	COUNTY	CENSUS TRACT	MSA/MD	MSA NAME	TRACT INCOME LEVEL	*MINORITY
INLAND EMPIRE	06	065	0467.00	40140	RIVERSIDE-SAN BERNARDINO-ONTARIO	MODERATE	Y
INLAND EMPIRE	06	065	0468.00	40140	RIVERSIDE-SAN BERNARDINO-ONTARIO	MIDDLE	Y
INLAND EMPIRE	06	065	0469.00	40140	RIVERSIDE-SAN BERNARDINO-ONTARIO	MODERATE	Y
INLAND EMPIRE	06	065	0470.00	40140	RIVERSIDE-SAN BERNARDINO-ONTARIO	MODERATE	N
INLAND EMPIRE	06	065	0472.01	40140	RIVERSIDE-SAN BERNARDINO-ONTARIO	MODERATE	N
INLAND EMPIRE	06	065	0472.02	40140	RIVERSIDE-SAN BERNARDINO-ONTARIO	MODERATE	N
INLAND EMPIRE	06	065	0479.01	40140	RIVERSIDE-SAN BERNARDINO-ONTARIO	UPPER	Y
INLAND EMPIRE	06	065	0479.02	40140	RIVERSIDE-SAN BERNARDINO-ONTARIO	UPPER	Y
INLAND EMPIRE	06	065	0481.00	40140	RIVERSIDE-SAN BERNARDINO-ONTARIO	UPPER	Y
INLAND EMPIRE	06	065	0482.00	40140	RIVERSIDE-SAN BERNARDINO-ONTARIO	UPPER	Y
INLAND EMPIRE	06	065	0483.00	40140	RIVERSIDE-SAN BERNARDINO-ONTARIO	UPPER	Y
INLAND EMPIRE	06	065	0487.00	40140	RIVERSIDE-SAN BERNARDINO-ONTARIO	UPPER	Y
INLAND EMPIRE	06	065	0488.00	40140	RIVERSIDE-SAN BERNARDINO-ONTARIO	MIDDLE	Y
INLAND EMPIRE	06	065	0489.01	40140	RIVERSIDE-SAN BERNARDINO-ONTARIO	MIDDLE	Y
INLAND EMPIRE	06	065	0489.02	40140	RIVERSIDE-SAN BERNARDINO-ONTARIO	MODERATE	Y
INLAND EMPIRE	06	065	0490.01	40140	RIVERSIDE-SAN BERNARDINO-ONTARIO	UPPER	Y
INLAND EMPIRE	06	065	0490.02	40140	RIVERSIDE-SAN BERNARDINO-ONTARIO	UPPER	Y
INLAND EMPIRE	06	065	0491.01	40140	RIVERSIDE-SAN BERNARDINO-ONTARIO	MIDDLE	Y
INLAND EMPIRE	06	065	0491.02	40140	RIVERSIDE-SAN BERNARDINO-ONTARIO	MIDDLE	N
INLAND EMPIRE	06	065	0494.00	40140	RIVERSIDE-SAN BERNARDINO-ONTARIO	MIDDLE	N
INLAND EMPIRE	06	065	0495.01	40140	RIVERSIDE-SAN BERNARDINO-ONTARIO	MIDDLE	Y
INLAND EMPIRE	06	065	0495.02	40140	RIVERSIDE-SAN BERNARDINO-ONTARIO	LOW	Y
INLAND EMPIRE	06	065	0496.00	40140	RIVERSIDE-SAN BERNARDINO-ONTARIO	UPPER	Y
INLAND EMPIRE	06	065	0497.01	40140	RIVERSIDE-SAN BERNARDINO-ONTARIO	UPPER	N
INLAND EMPIRE	06	065	0497.02	40140	RIVERSIDE-SAN BERNARDINO-ONTARIO	UPPER	N
INLAND EMPIRE	06	065	0498.00	40140	RIVERSIDE-SAN BERNARDINO-ONTARIO	MIDDLE	Y
INLAND EMPIRE	06	065	0503.01	40140	RIVERSIDE-SAN BERNARDINO-ONTARIO	MIDDLE	Y
INLAND EMPIRE	06	065	0503.02	40140	RIVERSIDE-SAN BERNARDINO-ONTARIO	UPPER	Y
INLAND EMPIRE	06	065	0504.01	40140	RIVERSIDE-SAN BERNARDINO-ONTARIO	UPPER	Y
INLAND EMPIRE	06	065	0504.02	40140	RIVERSIDE-SAN BERNARDINO-ONTARIO	MIDDLE	Y
INLAND EMPIRE	06	065	0505.01	40140	RIVERSIDE-SAN BERNARDINO-ONTARIO	MIDDLE	Y
INLAND EMPIRE	06	065	0505.02	40140	RIVERSIDE-SAN BERNARDINO-ONTARIO	UPPER	Y
INLAND EMPIRE	06	065	0505.03	40140	RIVERSIDE-SAN BERNARDINO-ONTARIO	UPPER	Y
INLAND EMPIRE	06	065	0506.00	40140	RIVERSIDE-SAN BERNARDINO-ONTARIO	UPPER	N
INLAND EMPIRE	06	065	0507.01	40140	RIVERSIDE-SAN BERNARDINO-ONTARIO	UPPER	Y

*MINORITY: "Y" = 50% OR GREATER

COMERICA BANK
CENSUS TRACT LISTINGS
CALIFORNIA
CRA ASSESSMENT AREA

ASSESSMENT AREA	STATE	COUNTY	CENSUS TRACT	MSA/MD	MSA NAME	TRACT INCOME LEVEL	*MINORITY
INLAND EMPIRE	06	065	0507.02	40140	RIVERSIDE-SAN BERNARDINO-ONTARIO	UPPER	Y
INLAND EMPIRE	06	065	0509.01	40140	RIVERSIDE-SAN BERNARDINO-ONTARIO	MIDDLE	Y
INLAND EMPIRE	06	065	0509.02	40140	RIVERSIDE-SAN BERNARDINO-ONTARIO	UPPER	Y
INLAND EMPIRE	06	065	0511.00	40140	RIVERSIDE-SAN BERNARDINO-ONTARIO	MIDDLE	Y
INLAND EMPIRE	06	065	0512.00	40140	RIVERSIDE-SAN BERNARDINO-ONTARIO	MIDDLE	Y
INLAND EMPIRE	06	065	0513.01	40140	RIVERSIDE-SAN BERNARDINO-ONTARIO	MODERATE	Y
INLAND EMPIRE	06	065	0513.02	40140	RIVERSIDE-SAN BERNARDINO-ONTARIO	MIDDLE	Y
INLAND EMPIRE	06	065	0514.01	40140	RIVERSIDE-SAN BERNARDINO-ONTARIO	MIDDLE	N
INLAND EMPIRE	06	065	0514.02	40140	RIVERSIDE-SAN BERNARDINO-ONTARIO	MODERATE	N
INLAND EMPIRE	06	065	9401.00	40140	RIVERSIDE-SAN BERNARDINO-ONTARIO	MODERATE	N
INLAND EMPIRE	06	065	9404.00	40140	RIVERSIDE-SAN BERNARDINO-ONTARIO	MODERATE	Y
INLAND EMPIRE	06	065	9405.00	40140	RIVERSIDE-SAN BERNARDINO-ONTARIO	UPPER	N
INLAND EMPIRE	06	065	9406.00	40140	RIVERSIDE-SAN BERNARDINO-ONTARIO	UPPER	N
INLAND EMPIRE	06	065	9407.00	40140	RIVERSIDE-SAN BERNARDINO-ONTARIO	MIDDLE	N
INLAND EMPIRE	06	065	9408.00	40140	RIVERSIDE-SAN BERNARDINO-ONTARIO	UPPER	N
INLAND EMPIRE	06	065	9409.00	40140	RIVERSIDE-SAN BERNARDINO-ONTARIO	MIDDLE	N
INLAND EMPIRE	06	065	9410.01	40140	RIVERSIDE-SAN BERNARDINO-ONTARIO	MODERATE	N
INLAND EMPIRE	06	065	9410.02	40140	RIVERSIDE-SAN BERNARDINO-ONTARIO	UPPER	N
INLAND EMPIRE	06	065	9411.00	40140	RIVERSIDE-SAN BERNARDINO-ONTARIO	MODERATE	N
INLAND EMPIRE	06	065	9412.00	40140	RIVERSIDE-SAN BERNARDINO-ONTARIO	UPPER	N
INLAND EMPIRE	06	065	9413.00	40140	RIVERSIDE-SAN BERNARDINO-ONTARIO	MIDDLE	N
INLAND EMPIRE	06	065	9414.00	40140	RIVERSIDE-SAN BERNARDINO-ONTARIO	MIDDLE	N
INLAND EMPIRE	06	065	9415.00	40140	RIVERSIDE-SAN BERNARDINO-ONTARIO	MIDDLE	Y
INLAND EMPIRE	06	065	9800.04	40140	RIVERSIDE-SAN BERNARDINO-ONTARIO	NA	Y
INLAND EMPIRE	06	065	9810.00	40140	RIVERSIDE-SAN BERNARDINO-ONTARIO	NA	Y
INLAND EMPIRE	06	071	0001.03	40140	RIVERSIDE-SAN BERNARDINO-ONTARIO	UPPER	Y
INLAND EMPIRE	06	071	0001.04	40140	RIVERSIDE-SAN BERNARDINO-ONTARIO	UPPER	Y
INLAND EMPIRE	06	071	0001.05	40140	RIVERSIDE-SAN BERNARDINO-ONTARIO	UPPER	Y
INLAND EMPIRE	06	071	0001.07	40140	RIVERSIDE-SAN BERNARDINO-ONTARIO	UPPER	Y
INLAND EMPIRE	06	071	0001.08	40140	RIVERSIDE-SAN BERNARDINO-ONTARIO	MIDDLE	Y
INLAND EMPIRE	06	071	0001.09	40140	RIVERSIDE-SAN BERNARDINO-ONTARIO	UPPER	Y
INLAND EMPIRE	06	071	0001.11	40140	RIVERSIDE-SAN BERNARDINO-ONTARIO	UPPER	Y
INLAND EMPIRE	06	071	0001.15	40140	RIVERSIDE-SAN BERNARDINO-ONTARIO	MIDDLE	Y
INLAND EMPIRE	06	071	0001.17	40140	RIVERSIDE-SAN BERNARDINO-ONTARIO	UPPER	Y
INLAND EMPIRE	06	071	0001.18	40140	RIVERSIDE-SAN BERNARDINO-ONTARIO	UPPER	Y

*MINORITY: "Y" = 50% OR GREATER

COMERICA BANK
CENSUS TRACT LISTINGS
CALIFORNIA
CRA ASSESSMENT AREA

ASSESSMENT AREA	STATE	COUNTY	CENSUS TRACT	MSA/MD	MSA NAME	TRACT INCOME LEVEL	*MINORITY
INLAND EMPIRE	06	071	0001.19	40140	RIVERSIDE-SAN BERNARDINO-ONTARIO	MIDDLE	Y
INLAND EMPIRE	06	071	0001.20	40140	RIVERSIDE-SAN BERNARDINO-ONTARIO	UPPER	Y
INLAND EMPIRE	06	071	0001.21	40140	RIVERSIDE-SAN BERNARDINO-ONTARIO	UPPER	Y
INLAND EMPIRE	06	071	0001.22	40140	RIVERSIDE-SAN BERNARDINO-ONTARIO	UPPER	Y
INLAND EMPIRE	06	071	0002.01	40140	RIVERSIDE-SAN BERNARDINO-ONTARIO	MIDDLE	Y
INLAND EMPIRE	06	071	0002.03	40140	RIVERSIDE-SAN BERNARDINO-ONTARIO	MIDDLE	Y
INLAND EMPIRE	06	071	0002.05	40140	RIVERSIDE-SAN BERNARDINO-ONTARIO	MIDDLE	Y
INLAND EMPIRE	06	071	0002.07	40140	RIVERSIDE-SAN BERNARDINO-ONTARIO	MIDDLE	Y
INLAND EMPIRE	06	071	0002.08	40140	RIVERSIDE-SAN BERNARDINO-ONTARIO	MIDDLE	Y
INLAND EMPIRE	06	071	0003.04	40140	RIVERSIDE-SAN BERNARDINO-ONTARIO	MIDDLE	Y
INLAND EMPIRE	06	071	0003.05	40140	RIVERSIDE-SAN BERNARDINO-ONTARIO	LOW	Y
INLAND EMPIRE	06	071	0003.06	40140	RIVERSIDE-SAN BERNARDINO-ONTARIO	MODERATE	Y
INLAND EMPIRE	06	071	0003.07	40140	RIVERSIDE-SAN BERNARDINO-ONTARIO	MODERATE	Y
INLAND EMPIRE	06	071	0003.08	40140	RIVERSIDE-SAN BERNARDINO-ONTARIO	MODERATE	Y
INLAND EMPIRE	06	071	0004.01	40140	RIVERSIDE-SAN BERNARDINO-ONTARIO	UPPER	Y
INLAND EMPIRE	06	071	0004.03	40140	RIVERSIDE-SAN BERNARDINO-ONTARIO	MIDDLE	Y
INLAND EMPIRE	06	071	0004.04	40140	RIVERSIDE-SAN BERNARDINO-ONTARIO	MIDDLE	Y
INLAND EMPIRE	06	071	0005.01	40140	RIVERSIDE-SAN BERNARDINO-ONTARIO	MIDDLE	Y
INLAND EMPIRE	06	071	0005.03	40140	RIVERSIDE-SAN BERNARDINO-ONTARIO	MIDDLE	Y
INLAND EMPIRE	06	071	0005.04	40140	RIVERSIDE-SAN BERNARDINO-ONTARIO	UPPER	Y
INLAND EMPIRE	06	071	0006.03	40140	RIVERSIDE-SAN BERNARDINO-ONTARIO	MIDDLE	Y
INLAND EMPIRE	06	071	0006.04	40140	RIVERSIDE-SAN BERNARDINO-ONTARIO	MIDDLE	Y
INLAND EMPIRE	06	071	0006.05	40140	RIVERSIDE-SAN BERNARDINO-ONTARIO	MODERATE	Y
INLAND EMPIRE	06	071	0006.06	40140	RIVERSIDE-SAN BERNARDINO-ONTARIO	MIDDLE	Y
INLAND EMPIRE	06	071	0008.04	40140	RIVERSIDE-SAN BERNARDINO-ONTARIO	UPPER	N
INLAND EMPIRE	06	071	0008.08	40140	RIVERSIDE-SAN BERNARDINO-ONTARIO	MIDDLE	Y
INLAND EMPIRE	06	071	0008.12	40140	RIVERSIDE-SAN BERNARDINO-ONTARIO	UPPER	Y
INLAND EMPIRE	06	071	0008.13	40140	RIVERSIDE-SAN BERNARDINO-ONTARIO	UPPER	N
INLAND EMPIRE	06	071	0008.14	40140	RIVERSIDE-SAN BERNARDINO-ONTARIO	UPPER	N
INLAND EMPIRE	06	071	0008.15	40140	RIVERSIDE-SAN BERNARDINO-ONTARIO	UPPER	Y
INLAND EMPIRE	06	071	0008.16	40140	RIVERSIDE-SAN BERNARDINO-ONTARIO	UPPER	N
INLAND EMPIRE	06	071	0008.17	40140	RIVERSIDE-SAN BERNARDINO-ONTARIO	UPPER	Y
INLAND EMPIRE	06	071	0008.18	40140	RIVERSIDE-SAN BERNARDINO-ONTARIO	UPPER	Y
INLAND EMPIRE	06	071	0008.19	40140	RIVERSIDE-SAN BERNARDINO-ONTARIO	UPPER	Y
INLAND EMPIRE	06	071	0008.20	40140	RIVERSIDE-SAN BERNARDINO-ONTARIO	UPPER	N

*MINORITY: "Y" = 50% OR GREATER

COMERICA BANK
CENSUS TRACT LISTINGS
CALIFORNIA
CRA ASSESSMENT AREA

ASSESSMENT AREA	STATE	COUNTY	CENSUS TRACT	MSA/MD	MSA NAME	TRACT INCOME LEVEL	*MINORITY
INLAND EMPIRE	06	071	0008.21	40140	RIVERSIDE-SAN BERNARDINO-ONTARIO	MIDDLE	Y
INLAND EMPIRE	06	071	0008.23	40140	RIVERSIDE-SAN BERNARDINO-ONTARIO	MIDDLE	Y
INLAND EMPIRE	06	071	0008.24	40140	RIVERSIDE-SAN BERNARDINO-ONTARIO	MODERATE	Y
INLAND EMPIRE	06	071	0008.25	40140	RIVERSIDE-SAN BERNARDINO-ONTARIO	MODERATE	Y
INLAND EMPIRE	06	071	0008.26	40140	RIVERSIDE-SAN BERNARDINO-ONTARIO	MIDDLE	Y
INLAND EMPIRE	06	071	0009.01	40140	RIVERSIDE-SAN BERNARDINO-ONTARIO	MIDDLE	Y
INLAND EMPIRE	06	071	0009.03	40140	RIVERSIDE-SAN BERNARDINO-ONTARIO	MIDDLE	Y
INLAND EMPIRE	06	071	0009.04	40140	RIVERSIDE-SAN BERNARDINO-ONTARIO	MIDDLE	Y
INLAND EMPIRE	06	071	0010.01	40140	RIVERSIDE-SAN BERNARDINO-ONTARIO	MIDDLE	Y
INLAND EMPIRE	06	071	0010.02	40140	RIVERSIDE-SAN BERNARDINO-ONTARIO	MODERATE	Y
INLAND EMPIRE	06	071	0011.01	40140	RIVERSIDE-SAN BERNARDINO-ONTARIO	MODERATE	Y
INLAND EMPIRE	06	071	0011.03	40140	RIVERSIDE-SAN BERNARDINO-ONTARIO	MIDDLE	Y
INLAND EMPIRE	06	071	0011.04	40140	RIVERSIDE-SAN BERNARDINO-ONTARIO	MIDDLE	Y
INLAND EMPIRE	06	071	0012.00	40140	RIVERSIDE-SAN BERNARDINO-ONTARIO	MIDDLE	Y
INLAND EMPIRE	06	071	0013.05	40140	RIVERSIDE-SAN BERNARDINO-ONTARIO	MODERATE	Y
INLAND EMPIRE	06	071	0013.07	40140	RIVERSIDE-SAN BERNARDINO-ONTARIO	MIDDLE	Y
INLAND EMPIRE	06	071	0013.08	40140	RIVERSIDE-SAN BERNARDINO-ONTARIO	MODERATE	Y
INLAND EMPIRE	06	071	0013.09	40140	RIVERSIDE-SAN BERNARDINO-ONTARIO	MIDDLE	Y
INLAND EMPIRE	06	071	0013.10	40140	RIVERSIDE-SAN BERNARDINO-ONTARIO	MIDDLE	Y
INLAND EMPIRE	06	071	0013.11	40140	RIVERSIDE-SAN BERNARDINO-ONTARIO	MIDDLE	Y
INLAND EMPIRE	06	071	0013.12	40140	RIVERSIDE-SAN BERNARDINO-ONTARIO	MIDDLE	Y
INLAND EMPIRE	06	071	0014.00	40140	RIVERSIDE-SAN BERNARDINO-ONTARIO	MODERATE	Y
INLAND EMPIRE	06	071	0015.01	40140	RIVERSIDE-SAN BERNARDINO-ONTARIO	MODERATE	Y
INLAND EMPIRE	06	071	0015.03	40140	RIVERSIDE-SAN BERNARDINO-ONTARIO	MODERATE	Y
INLAND EMPIRE	06	071	0015.04	40140	RIVERSIDE-SAN BERNARDINO-ONTARIO	MODERATE	Y
INLAND EMPIRE	06	071	0016.00	40140	RIVERSIDE-SAN BERNARDINO-ONTARIO	MODERATE	Y
INLAND EMPIRE	06	071	0017.02	40140	RIVERSIDE-SAN BERNARDINO-ONTARIO	MIDDLE	Y
INLAND EMPIRE	06	071	0017.03	40140	RIVERSIDE-SAN BERNARDINO-ONTARIO	UPPER	Y
INLAND EMPIRE	06	071	0017.04	40140	RIVERSIDE-SAN BERNARDINO-ONTARIO	MIDDLE	Y
INLAND EMPIRE	06	071	0017.06	40140	RIVERSIDE-SAN BERNARDINO-ONTARIO	MIDDLE	Y
INLAND EMPIRE	06	071	0017.07	40140	RIVERSIDE-SAN BERNARDINO-ONTARIO	MIDDLE	Y
INLAND EMPIRE	06	071	0018.03	40140	RIVERSIDE-SAN BERNARDINO-ONTARIO	MIDDLE	Y
INLAND EMPIRE	06	071	0018.04	40140	RIVERSIDE-SAN BERNARDINO-ONTARIO	MIDDLE	Y
INLAND EMPIRE	06	071	0018.06	40140	RIVERSIDE-SAN BERNARDINO-ONTARIO	UPPER	Y
INLAND EMPIRE	06	071	0018.08	40140	RIVERSIDE-SAN BERNARDINO-ONTARIO	MIDDLE	Y

*MINORITY: "Y" = 50% OR GREATER

COMERICA BANK
CENSUS TRACT LISTINGS
CALIFORNIA
CRA ASSESSMENT AREA

ASSESSMENT AREA	STATE	COUNTY	CENSUS TRACT	MSA/MD	MSA NAME	TRACT INCOME LEVEL	*MINORITY
INLAND EMPIRE	06	071	0018.09	40140	RIVERSIDE-SAN BERNARDINO-ONTARIO	MIDDLE	Y
INLAND EMPIRE	06	071	0018.10	40140	RIVERSIDE-SAN BERNARDINO-ONTARIO	MODERATE	Y
INLAND EMPIRE	06	071	0018.12	40140	RIVERSIDE-SAN BERNARDINO-ONTARIO	MODERATE	Y
INLAND EMPIRE	06	071	0018.13	40140	RIVERSIDE-SAN BERNARDINO-ONTARIO	MIDDLE	Y
INLAND EMPIRE	06	071	0019.01	40140	RIVERSIDE-SAN BERNARDINO-ONTARIO	UPPER	Y
INLAND EMPIRE	06	071	0019.06	40140	RIVERSIDE-SAN BERNARDINO-ONTARIO	UPPER	Y
INLAND EMPIRE	06	071	0019.07	40140	RIVERSIDE-SAN BERNARDINO-ONTARIO	MIDDLE	Y
INLAND EMPIRE	06	071	0019.08	40140	RIVERSIDE-SAN BERNARDINO-ONTARIO	UPPER	Y
INLAND EMPIRE	06	071	0019.09	40140	RIVERSIDE-SAN BERNARDINO-ONTARIO	UPPER	Y
INLAND EMPIRE	06	071	0019.10	40140	RIVERSIDE-SAN BERNARDINO-ONTARIO	MIDDLE	Y
INLAND EMPIRE	06	071	0019.11	40140	RIVERSIDE-SAN BERNARDINO-ONTARIO	UPPER	Y
INLAND EMPIRE	06	071	0020.11	40140	RIVERSIDE-SAN BERNARDINO-ONTARIO	UPPER	N
INLAND EMPIRE	06	071	0020.13	40140	RIVERSIDE-SAN BERNARDINO-ONTARIO	UPPER	Y
INLAND EMPIRE	06	071	0020.14	40140	RIVERSIDE-SAN BERNARDINO-ONTARIO	UPPER	N
INLAND EMPIRE	06	071	0020.15	40140	RIVERSIDE-SAN BERNARDINO-ONTARIO	UPPER	Y
INLAND EMPIRE	06	071	0020.16	40140	RIVERSIDE-SAN BERNARDINO-ONTARIO	MIDDLE	Y
INLAND EMPIRE	06	071	0020.17	40140	RIVERSIDE-SAN BERNARDINO-ONTARIO	UPPER	N
INLAND EMPIRE	06	071	0020.18	40140	RIVERSIDE-SAN BERNARDINO-ONTARIO	MIDDLE	Y
INLAND EMPIRE	06	071	0020.19	40140	RIVERSIDE-SAN BERNARDINO-ONTARIO	MIDDLE	Y
INLAND EMPIRE	06	071	0020.21	40140	RIVERSIDE-SAN BERNARDINO-ONTARIO	UPPER	Y
INLAND EMPIRE	06	071	0020.23	40140	RIVERSIDE-SAN BERNARDINO-ONTARIO	MIDDLE	Y
INLAND EMPIRE	06	071	0020.25	40140	RIVERSIDE-SAN BERNARDINO-ONTARIO	MIDDLE	Y
INLAND EMPIRE	06	071	0020.27	40140	RIVERSIDE-SAN BERNARDINO-ONTARIO	UPPER	Y
INLAND EMPIRE	06	071	0020.28	40140	RIVERSIDE-SAN BERNARDINO-ONTARIO	MIDDLE	Y
INLAND EMPIRE	06	071	0020.29	40140	RIVERSIDE-SAN BERNARDINO-ONTARIO	UPPER	Y
INLAND EMPIRE	06	071	0020.31	40140	RIVERSIDE-SAN BERNARDINO-ONTARIO	UPPER	Y
INLAND EMPIRE	06	071	0020.35	40140	RIVERSIDE-SAN BERNARDINO-ONTARIO	UPPER	Y
INLAND EMPIRE	06	071	0020.37	40140	RIVERSIDE-SAN BERNARDINO-ONTARIO	UPPER	Y
INLAND EMPIRE	06	071	0020.38	40140	RIVERSIDE-SAN BERNARDINO-ONTARIO	UPPER	Y
INLAND EMPIRE	06	071	0020.39	40140	RIVERSIDE-SAN BERNARDINO-ONTARIO	UPPER	Y
INLAND EMPIRE	06	071	0020.40	40140	RIVERSIDE-SAN BERNARDINO-ONTARIO	UPPER	Y
INLAND EMPIRE	06	071	0020.41	40140	RIVERSIDE-SAN BERNARDINO-ONTARIO	UPPER	Y
INLAND EMPIRE	06	071	0020.42	40140	RIVERSIDE-SAN BERNARDINO-ONTARIO	UPPER	Y
INLAND EMPIRE	06	071	0020.43	40140	RIVERSIDE-SAN BERNARDINO-ONTARIO	UPPER	Y
INLAND EMPIRE	06	071	0020.44	40140	RIVERSIDE-SAN BERNARDINO-ONTARIO	UPPER	Y

*MINORITY: "Y" = 50% OR GREATER

COMERICA BANK
CENSUS TRACT LISTINGS
CALIFORNIA
CRA ASSESSMENT AREA

ASSESSMENT AREA	STATE	COUNTY	CENSUS TRACT	MSA/MD	MSA NAME	TRACT INCOME LEVEL	*MINORITY
INLAND EMPIRE	06	071	0020.45	40140	RIVERSIDE-SAN BERNARDINO-ONTARIO	UPPER	Y
INLAND EMPIRE	06	071	0020.46	40140	RIVERSIDE-SAN BERNARDINO-ONTARIO	UPPER	Y
INLAND EMPIRE	06	071	0020.47	40140	RIVERSIDE-SAN BERNARDINO-ONTARIO	UPPER	Y
INLAND EMPIRE	06	071	0020.48	40140	RIVERSIDE-SAN BERNARDINO-ONTARIO	UPPER	Y
INLAND EMPIRE	06	071	0020.49	40140	RIVERSIDE-SAN BERNARDINO-ONTARIO	MIDDLE	Y
INLAND EMPIRE	06	071	0020.50	40140	RIVERSIDE-SAN BERNARDINO-ONTARIO	MIDDLE	Y
INLAND EMPIRE	06	071	0020.51	40140	RIVERSIDE-SAN BERNARDINO-ONTARIO	UPPER	Y
INLAND EMPIRE	06	071	0021.01	40140	RIVERSIDE-SAN BERNARDINO-ONTARIO	MODERATE	Y
INLAND EMPIRE	06	071	0021.03	40140	RIVERSIDE-SAN BERNARDINO-ONTARIO	MODERATE	Y
INLAND EMPIRE	06	071	0021.05	40140	RIVERSIDE-SAN BERNARDINO-ONTARIO	MIDDLE	Y
INLAND EMPIRE	06	071	0021.07	40140	RIVERSIDE-SAN BERNARDINO-ONTARIO	MIDDLE	Y
INLAND EMPIRE	06	071	0021.09	40140	RIVERSIDE-SAN BERNARDINO-ONTARIO	MODERATE	Y
INLAND EMPIRE	06	071	0021.11	40140	RIVERSIDE-SAN BERNARDINO-ONTARIO	MIDDLE	Y
INLAND EMPIRE	06	071	0021.12	40140	RIVERSIDE-SAN BERNARDINO-ONTARIO	MIDDLE	Y
INLAND EMPIRE	06	071	0022.04	40140	RIVERSIDE-SAN BERNARDINO-ONTARIO	MIDDLE	Y
INLAND EMPIRE	06	071	0022.06	40140	RIVERSIDE-SAN BERNARDINO-ONTARIO	UPPER	Y
INLAND EMPIRE	06	071	0022.07	40140	RIVERSIDE-SAN BERNARDINO-ONTARIO	MIDDLE	Y
INLAND EMPIRE	06	071	0023.06	40140	RIVERSIDE-SAN BERNARDINO-ONTARIO	UPPER	Y
INLAND EMPIRE	06	071	0023.07	40140	RIVERSIDE-SAN BERNARDINO-ONTARIO	MIDDLE	Y
INLAND EMPIRE	06	071	0023.08	40140	RIVERSIDE-SAN BERNARDINO-ONTARIO	MIDDLE	Y
INLAND EMPIRE	06	071	0023.09	40140	RIVERSIDE-SAN BERNARDINO-ONTARIO	MIDDLE	Y
INLAND EMPIRE	06	071	0023.10	40140	RIVERSIDE-SAN BERNARDINO-ONTARIO	MIDDLE	Y
INLAND EMPIRE	06	071	0023.11	40140	RIVERSIDE-SAN BERNARDINO-ONTARIO	MIDDLE	Y
INLAND EMPIRE	06	071	0023.12	40140	RIVERSIDE-SAN BERNARDINO-ONTARIO	UPPER	Y
INLAND EMPIRE	06	071	0023.13	40140	RIVERSIDE-SAN BERNARDINO-ONTARIO	MIDDLE	Y
INLAND EMPIRE	06	071	0023.14	40140	RIVERSIDE-SAN BERNARDINO-ONTARIO	UPPER	Y
INLAND EMPIRE	06	071	0023.15	40140	RIVERSIDE-SAN BERNARDINO-ONTARIO	UPPER	Y
INLAND EMPIRE	06	071	0024.03	40140	RIVERSIDE-SAN BERNARDINO-ONTARIO	MODERATE	Y
INLAND EMPIRE	06	071	0024.04	40140	RIVERSIDE-SAN BERNARDINO-ONTARIO	MIDDLE	Y
INLAND EMPIRE	06	071	0024.05	40140	RIVERSIDE-SAN BERNARDINO-ONTARIO	MIDDLE	Y
INLAND EMPIRE	06	071	0024.06	40140	RIVERSIDE-SAN BERNARDINO-ONTARIO	MODERATE	Y
INLAND EMPIRE	06	071	0025.01	40140	RIVERSIDE-SAN BERNARDINO-ONTARIO	MODERATE	Y
INLAND EMPIRE	06	071	0025.03	40140	RIVERSIDE-SAN BERNARDINO-ONTARIO	MIDDLE	Y
INLAND EMPIRE	06	071	0025.04	40140	RIVERSIDE-SAN BERNARDINO-ONTARIO	MIDDLE	Y
INLAND EMPIRE	06	071	0026.02	40140	RIVERSIDE-SAN BERNARDINO-ONTARIO	MIDDLE	Y

*MINORITY: "Y" = 50% OR GREATER

COMERICA BANK
CENSUS TRACT LISTINGS
CALIFORNIA
CRA ASSESSMENT AREA

ASSESSMENT AREA	STATE	COUNTY	CENSUS TRACT	MSA/MD	MSA NAME	TRACT INCOME LEVEL	*MINORITY
INLAND EMPIRE	06	071	0026.04	40140	RIVERSIDE-SAN BERNARDINO-ONTARIO	MIDDLE	Y
INLAND EMPIRE	06	071	0026.06	40140	RIVERSIDE-SAN BERNARDINO-ONTARIO	MIDDLE	Y
INLAND EMPIRE	06	071	0026.08	40140	RIVERSIDE-SAN BERNARDINO-ONTARIO	UPPER	Y
INLAND EMPIRE	06	071	0026.09	40140	RIVERSIDE-SAN BERNARDINO-ONTARIO	MODERATE	Y
INLAND EMPIRE	06	071	0026.10	40140	RIVERSIDE-SAN BERNARDINO-ONTARIO	UPPER	Y
INLAND EMPIRE	06	071	0026.11	40140	RIVERSIDE-SAN BERNARDINO-ONTARIO	MIDDLE	Y
INLAND EMPIRE	06	071	0027.03	40140	RIVERSIDE-SAN BERNARDINO-ONTARIO	UPPER	Y
INLAND EMPIRE	06	071	0027.05	40140	RIVERSIDE-SAN BERNARDINO-ONTARIO	MIDDLE	Y
INLAND EMPIRE	06	071	0027.06	40140	RIVERSIDE-SAN BERNARDINO-ONTARIO	UPPER	Y
INLAND EMPIRE	06	071	0027.07	40140	RIVERSIDE-SAN BERNARDINO-ONTARIO	UPPER	Y
INLAND EMPIRE	06	071	0027.08	40140	RIVERSIDE-SAN BERNARDINO-ONTARIO	UPPER	Y
INLAND EMPIRE	06	071	0027.09	40140	RIVERSIDE-SAN BERNARDINO-ONTARIO	UPPER	Y
INLAND EMPIRE	06	071	0028.01	40140	RIVERSIDE-SAN BERNARDINO-ONTARIO	MIDDLE	Y
INLAND EMPIRE	06	071	0028.03	40140	RIVERSIDE-SAN BERNARDINO-ONTARIO	MODERATE	Y
INLAND EMPIRE	06	071	0028.04	40140	RIVERSIDE-SAN BERNARDINO-ONTARIO	MODERATE	Y
INLAND EMPIRE	06	071	0029.01	40140	RIVERSIDE-SAN BERNARDINO-ONTARIO	MODERATE	Y
INLAND EMPIRE	06	071	0029.02	40140	RIVERSIDE-SAN BERNARDINO-ONTARIO	MODERATE	Y
INLAND EMPIRE	06	071	0030.00	40140	RIVERSIDE-SAN BERNARDINO-ONTARIO	MODERATE	Y
INLAND EMPIRE	06	071	0031.01	40140	RIVERSIDE-SAN BERNARDINO-ONTARIO	MIDDLE	Y
INLAND EMPIRE	06	071	0031.02	40140	RIVERSIDE-SAN BERNARDINO-ONTARIO	MODERATE	Y
INLAND EMPIRE	06	071	0032.01	40140	RIVERSIDE-SAN BERNARDINO-ONTARIO	MIDDLE	Y
INLAND EMPIRE	06	071	0032.02	40140	RIVERSIDE-SAN BERNARDINO-ONTARIO	MIDDLE	Y
INLAND EMPIRE	06	071	0033.01	40140	RIVERSIDE-SAN BERNARDINO-ONTARIO	MODERATE	Y
INLAND EMPIRE	06	071	0033.02	40140	RIVERSIDE-SAN BERNARDINO-ONTARIO	MODERATE	Y
INLAND EMPIRE	06	071	0034.01	40140	RIVERSIDE-SAN BERNARDINO-ONTARIO	MIDDLE	Y
INLAND EMPIRE	06	071	0034.03	40140	RIVERSIDE-SAN BERNARDINO-ONTARIO	MIDDLE	Y
INLAND EMPIRE	06	071	0034.04	40140	RIVERSIDE-SAN BERNARDINO-ONTARIO	MODERATE	Y
INLAND EMPIRE	06	071	0034.05	40140	RIVERSIDE-SAN BERNARDINO-ONTARIO	MODERATE	Y
INLAND EMPIRE	06	071	0035.03	40140	RIVERSIDE-SAN BERNARDINO-ONTARIO	MIDDLE	Y
INLAND EMPIRE	06	071	0035.05	40140	RIVERSIDE-SAN BERNARDINO-ONTARIO	MODERATE	Y
INLAND EMPIRE	06	071	0035.06	40140	RIVERSIDE-SAN BERNARDINO-ONTARIO	MIDDLE	Y
INLAND EMPIRE	06	071	0035.07	40140	RIVERSIDE-SAN BERNARDINO-ONTARIO	MIDDLE	Y
INLAND EMPIRE	06	071	0035.09	40140	RIVERSIDE-SAN BERNARDINO-ONTARIO	MODERATE	Y
INLAND EMPIRE	06	071	0035.10	40140	RIVERSIDE-SAN BERNARDINO-ONTARIO	MODERATE	Y
INLAND EMPIRE	06	071	0036.03	40140	RIVERSIDE-SAN BERNARDINO-ONTARIO	MIDDLE	Y

*MINORITY: "Y" = 50% OR GREATER

COMERICA BANK
CENSUS TRACT LISTINGS
CALIFORNIA
CRA ASSESSMENT AREA

ASSESSMENT AREA	STATE	COUNTY	CENSUS TRACT	MSA/MD	MSA NAME	TRACT INCOME LEVEL	*MINORITY
INLAND EMPIRE	06	071	0036.05	40140	RIVERSIDE-SAN BERNARDINO-ONTARIO	MIDDLE	Y
INLAND EMPIRE	06	071	0036.06	40140	RIVERSIDE-SAN BERNARDINO-ONTARIO	MODERATE	Y
INLAND EMPIRE	06	071	0036.07	40140	RIVERSIDE-SAN BERNARDINO-ONTARIO	MIDDLE	Y
INLAND EMPIRE	06	071	0036.09	40140	RIVERSIDE-SAN BERNARDINO-ONTARIO	MODERATE	Y
INLAND EMPIRE	06	071	0036.11	40140	RIVERSIDE-SAN BERNARDINO-ONTARIO	MODERATE	Y
INLAND EMPIRE	06	071	0036.12	40140	RIVERSIDE-SAN BERNARDINO-ONTARIO	MIDDLE	Y
INLAND EMPIRE	06	071	0037.00	40140	RIVERSIDE-SAN BERNARDINO-ONTARIO	MODERATE	Y
INLAND EMPIRE	06	071	0038.01	40140	RIVERSIDE-SAN BERNARDINO-ONTARIO	MIDDLE	Y
INLAND EMPIRE	06	071	0038.03	40140	RIVERSIDE-SAN BERNARDINO-ONTARIO	MIDDLE	Y
INLAND EMPIRE	06	071	0038.04	40140	RIVERSIDE-SAN BERNARDINO-ONTARIO	MIDDLE	Y
INLAND EMPIRE	06	071	0039.00	40140	RIVERSIDE-SAN BERNARDINO-ONTARIO	MIDDLE	Y
INLAND EMPIRE	06	071	0040.01	40140	RIVERSIDE-SAN BERNARDINO-ONTARIO	MIDDLE	Y
INLAND EMPIRE	06	071	0040.03	40140	RIVERSIDE-SAN BERNARDINO-ONTARIO	MIDDLE	Y
INLAND EMPIRE	06	071	0040.04	40140	RIVERSIDE-SAN BERNARDINO-ONTARIO	MIDDLE	Y
INLAND EMPIRE	06	071	0041.01	40140	RIVERSIDE-SAN BERNARDINO-ONTARIO	MODERATE	Y
INLAND EMPIRE	06	071	0041.03	40140	RIVERSIDE-SAN BERNARDINO-ONTARIO	MODERATE	Y
INLAND EMPIRE	06	071	0041.04	40140	RIVERSIDE-SAN BERNARDINO-ONTARIO	MODERATE	Y
INLAND EMPIRE	06	071	0042.01	40140	RIVERSIDE-SAN BERNARDINO-ONTARIO	MODERATE	Y
INLAND EMPIRE	06	071	0042.02	40140	RIVERSIDE-SAN BERNARDINO-ONTARIO	MODERATE	Y
INLAND EMPIRE	06	071	0043.01	40140	RIVERSIDE-SAN BERNARDINO-ONTARIO	MODERATE	Y
INLAND EMPIRE	06	071	0043.02	40140	RIVERSIDE-SAN BERNARDINO-ONTARIO	MODERATE	Y
INLAND EMPIRE	06	071	0044.01	40140	RIVERSIDE-SAN BERNARDINO-ONTARIO	MODERATE	Y
INLAND EMPIRE	06	071	0044.03	40140	RIVERSIDE-SAN BERNARDINO-ONTARIO	MODERATE	Y
INLAND EMPIRE	06	071	0044.04	40140	RIVERSIDE-SAN BERNARDINO-ONTARIO	MODERATE	Y
INLAND EMPIRE	06	071	0045.03	40140	RIVERSIDE-SAN BERNARDINO-ONTARIO	MIDDLE	Y
INLAND EMPIRE	06	071	0045.05	40140	RIVERSIDE-SAN BERNARDINO-ONTARIO	MODERATE	Y
INLAND EMPIRE	06	071	0045.07	40140	RIVERSIDE-SAN BERNARDINO-ONTARIO	MODERATE	Y
INLAND EMPIRE	06	071	0045.09	40140	RIVERSIDE-SAN BERNARDINO-ONTARIO	MIDDLE	Y
INLAND EMPIRE	06	071	0045.10	40140	RIVERSIDE-SAN BERNARDINO-ONTARIO	MODERATE	Y
INLAND EMPIRE	06	071	0045.11	40140	RIVERSIDE-SAN BERNARDINO-ONTARIO	UPPER	Y
INLAND EMPIRE	06	071	0045.12	40140	RIVERSIDE-SAN BERNARDINO-ONTARIO	MIDDLE	Y
INLAND EMPIRE	06	071	0046.01	40140	RIVERSIDE-SAN BERNARDINO-ONTARIO	MIDDLE	Y
INLAND EMPIRE	06	071	0046.03	40140	RIVERSIDE-SAN BERNARDINO-ONTARIO	NA	Y
INLAND EMPIRE	06	071	0046.04	40140	RIVERSIDE-SAN BERNARDINO-ONTARIO	MODERATE	Y
INLAND EMPIRE	06	071	0047.00	40140	RIVERSIDE-SAN BERNARDINO-ONTARIO	MODERATE	Y

*MINORITY: "Y" = 50% OR GREATER

COMERICA BANK
CENSUS TRACT LISTINGS
CALIFORNIA
CRA ASSESSMENT AREA

ASSESSMENT AREA	STATE	COUNTY	CENSUS TRACT	MSA/MD	MSA NAME	TRACT INCOME LEVEL	*MINORITY
INLAND EMPIRE	06	071	0048.00	40140	RIVERSIDE-SAN BERNARDINO-ONTARIO	LOW	Y
INLAND EMPIRE	06	071	0049.01	40140	RIVERSIDE-SAN BERNARDINO-ONTARIO	MODERATE	Y
INLAND EMPIRE	06	071	0049.02	40140	RIVERSIDE-SAN BERNARDINO-ONTARIO	LOW	Y
INLAND EMPIRE	06	071	0051.01	40140	RIVERSIDE-SAN BERNARDINO-ONTARIO	MIDDLE	Y
INLAND EMPIRE	06	071	0051.02	40140	RIVERSIDE-SAN BERNARDINO-ONTARIO	LOW	Y
INLAND EMPIRE	06	071	0052.00	40140	RIVERSIDE-SAN BERNARDINO-ONTARIO	MODERATE	Y
INLAND EMPIRE	06	071	0053.00	40140	RIVERSIDE-SAN BERNARDINO-ONTARIO	MODERATE	Y
INLAND EMPIRE	06	071	0054.00	40140	RIVERSIDE-SAN BERNARDINO-ONTARIO	MODERATE	Y
INLAND EMPIRE	06	071	0055.01	40140	RIVERSIDE-SAN BERNARDINO-ONTARIO	LOW	Y
INLAND EMPIRE	06	071	0055.02	40140	RIVERSIDE-SAN BERNARDINO-ONTARIO	LOW	Y
INLAND EMPIRE	06	071	0056.01	40140	RIVERSIDE-SAN BERNARDINO-ONTARIO	MODERATE	Y
INLAND EMPIRE	06	071	0056.02	40140	RIVERSIDE-SAN BERNARDINO-ONTARIO	LOW	Y
INLAND EMPIRE	06	071	0057.01	40140	RIVERSIDE-SAN BERNARDINO-ONTARIO	LOW	Y
INLAND EMPIRE	06	071	0058.00	40140	RIVERSIDE-SAN BERNARDINO-ONTARIO	MODERATE	Y
INLAND EMPIRE	06	071	0061.01	40140	RIVERSIDE-SAN BERNARDINO-ONTARIO	MODERATE	Y
INLAND EMPIRE	06	071	0061.02	40140	RIVERSIDE-SAN BERNARDINO-ONTARIO	MIDDLE	Y
INLAND EMPIRE	06	071	0062.01	40140	RIVERSIDE-SAN BERNARDINO-ONTARIO	MODERATE	Y
INLAND EMPIRE	06	071	0062.03	40140	RIVERSIDE-SAN BERNARDINO-ONTARIO	MODERATE	Y
INLAND EMPIRE	06	071	0062.04	40140	RIVERSIDE-SAN BERNARDINO-ONTARIO	LOW	Y
INLAND EMPIRE	06	071	0063.01	40140	RIVERSIDE-SAN BERNARDINO-ONTARIO	MODERATE	Y
INLAND EMPIRE	06	071	0063.03	40140	RIVERSIDE-SAN BERNARDINO-ONTARIO	MODERATE	Y
INLAND EMPIRE	06	071	0063.04	40140	RIVERSIDE-SAN BERNARDINO-ONTARIO	MODERATE	Y
INLAND EMPIRE	06	071	0064.01	40140	RIVERSIDE-SAN BERNARDINO-ONTARIO	MODERATE	Y
INLAND EMPIRE	06	071	0064.02	40140	RIVERSIDE-SAN BERNARDINO-ONTARIO	MODERATE	Y
INLAND EMPIRE	06	071	0065.01	40140	RIVERSIDE-SAN BERNARDINO-ONTARIO	LOW	Y
INLAND EMPIRE	06	071	0065.02	40140	RIVERSIDE-SAN BERNARDINO-ONTARIO	MODERATE	Y
INLAND EMPIRE	06	071	0066.01	40140	RIVERSIDE-SAN BERNARDINO-ONTARIO	MODERATE	Y
INLAND EMPIRE	06	071	0066.03	40140	RIVERSIDE-SAN BERNARDINO-ONTARIO	MODERATE	Y
INLAND EMPIRE	06	071	0066.04	40140	RIVERSIDE-SAN BERNARDINO-ONTARIO	MIDDLE	Y
INLAND EMPIRE	06	071	0067.00	40140	RIVERSIDE-SAN BERNARDINO-ONTARIO	MODERATE	Y
INLAND EMPIRE	06	071	0070.01	40140	RIVERSIDE-SAN BERNARDINO-ONTARIO	MODERATE	Y
INLAND EMPIRE	06	071	0070.02	40140	RIVERSIDE-SAN BERNARDINO-ONTARIO	MODERATE	Y
INLAND EMPIRE	06	071	0071.04	40140	RIVERSIDE-SAN BERNARDINO-ONTARIO	UPPER	Y
INLAND EMPIRE	06	071	0071.05	40140	RIVERSIDE-SAN BERNARDINO-ONTARIO	UPPER	Y
INLAND EMPIRE	06	071	0071.06	40140	RIVERSIDE-SAN BERNARDINO-ONTARIO	MIDDLE	Y

*MINORITY: "Y" = 50% OR GREATER

COMERICA BANK
CENSUS TRACT LISTINGS
CALIFORNIA
CRA ASSESSMENT AREA

ASSESSMENT AREA	STATE	COUNTY	CENSUS TRACT	MSA/MD	MSA NAME	TRACT INCOME LEVEL	*MINORITY
INLAND EMPIRE	06	071	0071.07	40140	RIVERSIDE-SAN BERNARDINO-ONTARIO	MODERATE	Y
INLAND EMPIRE	06	071	0071.08	40140	RIVERSIDE-SAN BERNARDINO-ONTARIO	MIDDLE	Y
INLAND EMPIRE	06	071	0071.10	40140	RIVERSIDE-SAN BERNARDINO-ONTARIO	MIDDLE	Y
INLAND EMPIRE	06	071	0071.11	40140	RIVERSIDE-SAN BERNARDINO-ONTARIO	MIDDLE	Y
INLAND EMPIRE	06	071	0071.12	40140	RIVERSIDE-SAN BERNARDINO-ONTARIO	MODERATE	Y
INLAND EMPIRE	06	071	0072.01	40140	RIVERSIDE-SAN BERNARDINO-ONTARIO	MIDDLE	Y
INLAND EMPIRE	06	071	0072.02	40140	RIVERSIDE-SAN BERNARDINO-ONTARIO	MODERATE	Y
INLAND EMPIRE	06	071	0073.03	40140	RIVERSIDE-SAN BERNARDINO-ONTARIO	MODERATE	Y
INLAND EMPIRE	06	071	0073.05	40140	RIVERSIDE-SAN BERNARDINO-ONTARIO	MODERATE	Y
INLAND EMPIRE	06	071	0073.06	40140	RIVERSIDE-SAN BERNARDINO-ONTARIO	MIDDLE	Y
INLAND EMPIRE	06	071	0073.07	40140	RIVERSIDE-SAN BERNARDINO-ONTARIO	UPPER	Y
INLAND EMPIRE	06	071	0073.08	40140	RIVERSIDE-SAN BERNARDINO-ONTARIO	UPPER	Y
INLAND EMPIRE	06	071	0074.04	40140	RIVERSIDE-SAN BERNARDINO-ONTARIO	UPPER	Y
INLAND EMPIRE	06	071	0074.07	40140	RIVERSIDE-SAN BERNARDINO-ONTARIO	MODERATE	Y
INLAND EMPIRE	06	071	0074.08	40140	RIVERSIDE-SAN BERNARDINO-ONTARIO	LOW	Y
INLAND EMPIRE	06	071	0074.09	40140	RIVERSIDE-SAN BERNARDINO-ONTARIO	MIDDLE	Y
INLAND EMPIRE	06	071	0074.10	40140	RIVERSIDE-SAN BERNARDINO-ONTARIO	MODERATE	Y
INLAND EMPIRE	06	071	0074.11	40140	RIVERSIDE-SAN BERNARDINO-ONTARIO	UPPER	Y
INLAND EMPIRE	06	071	0074.12	40140	RIVERSIDE-SAN BERNARDINO-ONTARIO	MODERATE	Y
INLAND EMPIRE	06	071	0076.03	40140	RIVERSIDE-SAN BERNARDINO-ONTARIO	MODERATE	Y
INLAND EMPIRE	06	071	0076.04	40140	RIVERSIDE-SAN BERNARDINO-ONTARIO	MIDDLE	Y
INLAND EMPIRE	06	071	0076.05	40140	RIVERSIDE-SAN BERNARDINO-ONTARIO	MODERATE	Y
INLAND EMPIRE	06	071	0076.06	40140	RIVERSIDE-SAN BERNARDINO-ONTARIO	LOW	Y
INLAND EMPIRE	06	071	0078.00	40140	RIVERSIDE-SAN BERNARDINO-ONTARIO	MIDDLE	Y
INLAND EMPIRE	06	071	0079.03	40140	RIVERSIDE-SAN BERNARDINO-ONTARIO	UPPER	Y
INLAND EMPIRE	06	071	0079.04	40140	RIVERSIDE-SAN BERNARDINO-ONTARIO	UPPER	Y
INLAND EMPIRE	06	071	0079.05	40140	RIVERSIDE-SAN BERNARDINO-ONTARIO	UPPER	Y
INLAND EMPIRE	06	071	0079.06	40140	RIVERSIDE-SAN BERNARDINO-ONTARIO	UPPER	Y
INLAND EMPIRE	06	071	0080.01	40140	RIVERSIDE-SAN BERNARDINO-ONTARIO	MIDDLE	Y
INLAND EMPIRE	06	071	0080.03	40140	RIVERSIDE-SAN BERNARDINO-ONTARIO	LOW	Y
INLAND EMPIRE	06	071	0080.04	40140	RIVERSIDE-SAN BERNARDINO-ONTARIO	MODERATE	Y
INLAND EMPIRE	06	071	0081.00	40140	RIVERSIDE-SAN BERNARDINO-ONTARIO	MODERATE	Y
INLAND EMPIRE	06	071	0082.01	40140	RIVERSIDE-SAN BERNARDINO-ONTARIO	MIDDLE	N
INLAND EMPIRE	06	071	0082.02	40140	RIVERSIDE-SAN BERNARDINO-ONTARIO	UPPER	N
INLAND EMPIRE	06	071	0083.01	40140	RIVERSIDE-SAN BERNARDINO-ONTARIO	UPPER	N

*MINORITY: "Y" = 50% OR GREATER

COMERICA BANK
CENSUS TRACT LISTINGS
CALIFORNIA
CRA ASSESSMENT AREA

ASSESSMENT AREA	STATE	COUNTY	CENSUS TRACT	MSA/MD	MSA NAME	TRACT INCOME LEVEL	*MINORITY
INLAND EMPIRE	06	071	0083.02	40140	RIVERSIDE-SAN BERNARDINO-ONTARIO	UPPER	N
INLAND EMPIRE	06	071	0084.02	40140	RIVERSIDE-SAN BERNARDINO-ONTARIO	MIDDLE	N
INLAND EMPIRE	06	071	0084.03	40140	RIVERSIDE-SAN BERNARDINO-ONTARIO	UPPER	N
INLAND EMPIRE	06	071	0084.04	40140	RIVERSIDE-SAN BERNARDINO-ONTARIO	MODERATE	Y
INLAND EMPIRE	06	071	0084.05	40140	RIVERSIDE-SAN BERNARDINO-ONTARIO	UPPER	Y
INLAND EMPIRE	06	071	0084.06	40140	RIVERSIDE-SAN BERNARDINO-ONTARIO	UPPER	Y
INLAND EMPIRE	06	071	0085.01	40140	RIVERSIDE-SAN BERNARDINO-ONTARIO	UPPER	N
INLAND EMPIRE	06	071	0085.02	40140	RIVERSIDE-SAN BERNARDINO-ONTARIO	UPPER	N
INLAND EMPIRE	06	071	0086.01	40140	RIVERSIDE-SAN BERNARDINO-ONTARIO	MIDDLE	Y
INLAND EMPIRE	06	071	0086.02	40140	RIVERSIDE-SAN BERNARDINO-ONTARIO	MIDDLE	N
INLAND EMPIRE	06	071	0087.05	40140	RIVERSIDE-SAN BERNARDINO-ONTARIO	MIDDLE	Y
INLAND EMPIRE	06	071	0087.08	40140	RIVERSIDE-SAN BERNARDINO-ONTARIO	UPPER	N
INLAND EMPIRE	06	071	0087.09	40140	RIVERSIDE-SAN BERNARDINO-ONTARIO	MIDDLE	N
INLAND EMPIRE	06	071	0087.10	40140	RIVERSIDE-SAN BERNARDINO-ONTARIO	MODERATE	Y
INLAND EMPIRE	06	071	0087.11	40140	RIVERSIDE-SAN BERNARDINO-ONTARIO	UPPER	N
INLAND EMPIRE	06	071	0087.12	40140	RIVERSIDE-SAN BERNARDINO-ONTARIO	UPPER	N
INLAND EMPIRE	06	071	0087.13	40140	RIVERSIDE-SAN BERNARDINO-ONTARIO	MIDDLE	N
INLAND EMPIRE	06	071	0087.14	40140	RIVERSIDE-SAN BERNARDINO-ONTARIO	MIDDLE	N
INLAND EMPIRE	06	071	0087.15	40140	RIVERSIDE-SAN BERNARDINO-ONTARIO	UPPER	N
INLAND EMPIRE	06	071	0087.16	40140	RIVERSIDE-SAN BERNARDINO-ONTARIO	UPPER	N
INLAND EMPIRE	06	071	0088.00	40140	RIVERSIDE-SAN BERNARDINO-ONTARIO	MIDDLE	N
INLAND EMPIRE	06	071	0089.01	40140	RIVERSIDE-SAN BERNARDINO-ONTARIO	MODERATE	N
INLAND EMPIRE	06	071	0091.09	40140	RIVERSIDE-SAN BERNARDINO-ONTARIO	MIDDLE	N
INLAND EMPIRE	06	071	0091.19	40140	RIVERSIDE-SAN BERNARDINO-ONTARIO	UPPER	Y
INLAND EMPIRE	06	071	0091.20	40140	RIVERSIDE-SAN BERNARDINO-ONTARIO	MODERATE	N
INLAND EMPIRE	06	071	0091.21	40140	RIVERSIDE-SAN BERNARDINO-ONTARIO	UPPER	N
INLAND EMPIRE	06	071	0091.22	40140	RIVERSIDE-SAN BERNARDINO-ONTARIO	MODERATE	Y
INLAND EMPIRE	06	071	0091.23	40140	RIVERSIDE-SAN BERNARDINO-ONTARIO	MIDDLE	Y
INLAND EMPIRE	06	071	0091.24	40140	RIVERSIDE-SAN BERNARDINO-ONTARIO	MIDDLE	Y
INLAND EMPIRE	06	071	0091.25	40140	RIVERSIDE-SAN BERNARDINO-ONTARIO	MIDDLE	Y
INLAND EMPIRE	06	071	0091.26	40140	RIVERSIDE-SAN BERNARDINO-ONTARIO	MIDDLE	Y
INLAND EMPIRE	06	071	0091.27	40140	RIVERSIDE-SAN BERNARDINO-ONTARIO	MIDDLE	Y
INLAND EMPIRE	06	071	0091.28	40140	RIVERSIDE-SAN BERNARDINO-ONTARIO	MIDDLE	Y
INLAND EMPIRE	06	071	0091.29	40140	RIVERSIDE-SAN BERNARDINO-ONTARIO	MIDDLE	Y
INLAND EMPIRE	06	071	0091.30	40140	RIVERSIDE-SAN BERNARDINO-ONTARIO	MODERATE	Y

*MINORITY: "Y" = 50% OR GREATER

COMERICA BANK
CENSUS TRACT LISTINGS
CALIFORNIA
CRA ASSESSMENT AREA

ASSESSMENT AREA	STATE	COUNTY	CENSUS TRACT	MSA/MD	MSA NAME	TRACT INCOME LEVEL	*MINORITY
INLAND EMPIRE	06	071	0091.31	40140	RIVERSIDE-SAN BERNARDINO-ONTARIO	LOW	Y
INLAND EMPIRE	06	071	0091.32	40140	RIVERSIDE-SAN BERNARDINO-ONTARIO	LOW	Y
INLAND EMPIRE	06	071	0091.33	40140	RIVERSIDE-SAN BERNARDINO-ONTARIO	MODERATE	Y
INLAND EMPIRE	06	071	0091.34	40140	RIVERSIDE-SAN BERNARDINO-ONTARIO	MIDDLE	Y
INLAND EMPIRE	06	071	0091.35	40140	RIVERSIDE-SAN BERNARDINO-ONTARIO	MIDDLE	Y
INLAND EMPIRE	06	071	0091.36	40140	RIVERSIDE-SAN BERNARDINO-ONTARIO	MODERATE	Y
INLAND EMPIRE	06	071	0091.37	40140	RIVERSIDE-SAN BERNARDINO-ONTARIO	MIDDLE	Y
INLAND EMPIRE	06	071	0091.38	40140	RIVERSIDE-SAN BERNARDINO-ONTARIO	MIDDLE	Y
INLAND EMPIRE	06	071	0091.39	40140	RIVERSIDE-SAN BERNARDINO-ONTARIO	NA	Y
INLAND EMPIRE	06	071	0092.01	40140	RIVERSIDE-SAN BERNARDINO-ONTARIO	MIDDLE	N
INLAND EMPIRE	06	071	0092.02	40140	RIVERSIDE-SAN BERNARDINO-ONTARIO	MIDDLE	N
INLAND EMPIRE	06	071	0093.00	40140	RIVERSIDE-SAN BERNARDINO-ONTARIO	MIDDLE	Y
INLAND EMPIRE	06	071	0094.00	40140	RIVERSIDE-SAN BERNARDINO-ONTARIO	LOW	Y
INLAND EMPIRE	06	071	0095.01	40140	RIVERSIDE-SAN BERNARDINO-ONTARIO	LOW	Y
INLAND EMPIRE	06	071	0095.02	40140	RIVERSIDE-SAN BERNARDINO-ONTARIO	LOW	Y
INLAND EMPIRE	06	071	0097.08	40140	RIVERSIDE-SAN BERNARDINO-ONTARIO	MIDDLE	N
INLAND EMPIRE	06	071	0097.09	40140	RIVERSIDE-SAN BERNARDINO-ONTARIO	MODERATE	Y
INLAND EMPIRE	06	071	0097.12	40140	RIVERSIDE-SAN BERNARDINO-ONTARIO	MODERATE	Y
INLAND EMPIRE	06	071	0097.13	40140	RIVERSIDE-SAN BERNARDINO-ONTARIO	MODERATE	Y
INLAND EMPIRE	06	071	0097.14	40140	RIVERSIDE-SAN BERNARDINO-ONTARIO	MODERATE	Y
INLAND EMPIRE	06	071	0097.17	40140	RIVERSIDE-SAN BERNARDINO-ONTARIO	MIDDLE	N
INLAND EMPIRE	06	071	0097.18	40140	RIVERSIDE-SAN BERNARDINO-ONTARIO	MODERATE	N
INLAND EMPIRE	06	071	0097.19	40140	RIVERSIDE-SAN BERNARDINO-ONTARIO	UPPER	N
INLAND EMPIRE	06	071	0097.20	40140	RIVERSIDE-SAN BERNARDINO-ONTARIO	MODERATE	Y
INLAND EMPIRE	06	071	0097.21	40140	RIVERSIDE-SAN BERNARDINO-ONTARIO	MODERATE	Y
INLAND EMPIRE	06	071	0097.22	40140	RIVERSIDE-SAN BERNARDINO-ONTARIO	UPPER	Y
INLAND EMPIRE	06	071	0097.23	40140	RIVERSIDE-SAN BERNARDINO-ONTARIO	UPPER	N
INLAND EMPIRE	06	071	0097.24	40140	RIVERSIDE-SAN BERNARDINO-ONTARIO	UPPER	N
INLAND EMPIRE	06	071	0097.25	40140	RIVERSIDE-SAN BERNARDINO-ONTARIO	UPPER	Y
INLAND EMPIRE	06	071	0097.26	40140	RIVERSIDE-SAN BERNARDINO-ONTARIO	MODERATE	Y
INLAND EMPIRE	06	071	0097.27	40140	RIVERSIDE-SAN BERNARDINO-ONTARIO	LOW	Y
INLAND EMPIRE	06	071	0098.00	40140	RIVERSIDE-SAN BERNARDINO-ONTARIO	LOW	Y
INLAND EMPIRE	06	071	0099.06	40140	RIVERSIDE-SAN BERNARDINO-ONTARIO	MODERATE	Y
INLAND EMPIRE	06	071	0099.08	40140	RIVERSIDE-SAN BERNARDINO-ONTARIO	MODERATE	Y
INLAND EMPIRE	06	071	0099.10	40140	RIVERSIDE-SAN BERNARDINO-ONTARIO	MIDDLE	Y

*MINORITY: "Y" = 50% OR GREATER

COMERICA BANK
CENSUS TRACT LISTINGS
CALIFORNIA
CRA ASSESSMENT AREA

ASSESSMENT AREA	STATE	COUNTY	CENSUS TRACT	MSA/MD	MSA NAME	TRACT INCOME LEVEL	*MINORITY
INLAND EMPIRE	06	071	0099.11	40140	RIVERSIDE-SAN BERNARDINO-ONTARIO	MIDDLE	Y
INLAND EMPIRE	06	071	0099.12	40140	RIVERSIDE-SAN BERNARDINO-ONTARIO	LOW	Y
INLAND EMPIRE	06	071	0099.13	40140	RIVERSIDE-SAN BERNARDINO-ONTARIO	MODERATE	Y
INLAND EMPIRE	06	071	0099.14	40140	RIVERSIDE-SAN BERNARDINO-ONTARIO	LOW	Y
INLAND EMPIRE	06	071	0099.15	40140	RIVERSIDE-SAN BERNARDINO-ONTARIO	MIDDLE	Y
INLAND EMPIRE	06	071	0099.16	40140	RIVERSIDE-SAN BERNARDINO-ONTARIO	MODERATE	Y
INLAND EMPIRE	06	071	0099.17	40140	RIVERSIDE-SAN BERNARDINO-ONTARIO	MODERATE	Y
INLAND EMPIRE	06	071	0099.18	40140	RIVERSIDE-SAN BERNARDINO-ONTARIO	MIDDLE	Y
INLAND EMPIRE	06	071	0100.09	40140	RIVERSIDE-SAN BERNARDINO-ONTARIO	MIDDLE	Y
INLAND EMPIRE	06	071	0100.10	40140	RIVERSIDE-SAN BERNARDINO-ONTARIO	MODERATE	Y
INLAND EMPIRE	06	071	0100.11	40140	RIVERSIDE-SAN BERNARDINO-ONTARIO	MODERATE	Y
INLAND EMPIRE	06	071	0100.12	40140	RIVERSIDE-SAN BERNARDINO-ONTARIO	MODERATE	Y
INLAND EMPIRE	06	071	0100.14	40140	RIVERSIDE-SAN BERNARDINO-ONTARIO	MODERATE	Y
INLAND EMPIRE	06	071	0100.15	40140	RIVERSIDE-SAN BERNARDINO-ONTARIO	MIDDLE	Y
INLAND EMPIRE	06	071	0100.16	40140	RIVERSIDE-SAN BERNARDINO-ONTARIO	MODERATE	Y
INLAND EMPIRE	06	071	0100.19	40140	RIVERSIDE-SAN BERNARDINO-ONTARIO	MODERATE	Y
INLAND EMPIRE	06	071	0100.21	40140	RIVERSIDE-SAN BERNARDINO-ONTARIO	MIDDLE	Y
INLAND EMPIRE	06	071	0100.22	40140	RIVERSIDE-SAN BERNARDINO-ONTARIO	MODERATE	Y
INLAND EMPIRE	06	071	0100.23	40140	RIVERSIDE-SAN BERNARDINO-ONTARIO	MODERATE	Y
INLAND EMPIRE	06	071	0100.24	40140	RIVERSIDE-SAN BERNARDINO-ONTARIO	MODERATE	Y
INLAND EMPIRE	06	071	0100.27	40140	RIVERSIDE-SAN BERNARDINO-ONTARIO	MIDDLE	N
INLAND EMPIRE	06	071	0100.28	40140	RIVERSIDE-SAN BERNARDINO-ONTARIO	MIDDLE	Y
INLAND EMPIRE	06	071	0100.29	40140	RIVERSIDE-SAN BERNARDINO-ONTARIO	MODERATE	Y
INLAND EMPIRE	06	071	0100.30	40140	RIVERSIDE-SAN BERNARDINO-ONTARIO	MIDDLE	Y
INLAND EMPIRE	06	071	0100.31	40140	RIVERSIDE-SAN BERNARDINO-ONTARIO	MIDDLE	Y
INLAND EMPIRE	06	071	0100.32	40140	RIVERSIDE-SAN BERNARDINO-ONTARIO	MODERATE	Y
INLAND EMPIRE	06	071	0100.33	40140	RIVERSIDE-SAN BERNARDINO-ONTARIO	LOW	Y
INLAND EMPIRE	06	071	0100.34	40140	RIVERSIDE-SAN BERNARDINO-ONTARIO	MODERATE	N
INLAND EMPIRE	06	071	0100.35	40140	RIVERSIDE-SAN BERNARDINO-ONTARIO	MODERATE	Y
INLAND EMPIRE	06	071	0100.36	40140	RIVERSIDE-SAN BERNARDINO-ONTARIO	MIDDLE	Y
INLAND EMPIRE	06	071	0100.37	40140	RIVERSIDE-SAN BERNARDINO-ONTARIO	MIDDLE	Y
INLAND EMPIRE	06	071	0100.38	40140	RIVERSIDE-SAN BERNARDINO-ONTARIO	MIDDLE	Y
INLAND EMPIRE	06	071	0100.39	40140	RIVERSIDE-SAN BERNARDINO-ONTARIO	MIDDLE	N
INLAND EMPIRE	06	071	0100.40	40140	RIVERSIDE-SAN BERNARDINO-ONTARIO	UPPER	N
INLAND EMPIRE	06	071	0100.41	40140	RIVERSIDE-SAN BERNARDINO-ONTARIO	UPPER	Y

*MINORITY: "Y" = 50% OR GREATER

COMERICA BANK
CENSUS TRACT LISTINGS
CALIFORNIA
CRA ASSESSMENT AREA

ASSESSMENT AREA	STATE	COUNTY	CENSUS TRACT	MSA/MD	MSA NAME	TRACT INCOME LEVEL	*MINORITY
INLAND EMPIRE	06	071	0100.42	40140	RIVERSIDE-SAN BERNARDINO-ONTARIO	UPPER	Y
INLAND EMPIRE	06	071	0103.00	40140	RIVERSIDE-SAN BERNARDINO-ONTARIO	MODERATE	N
INLAND EMPIRE	06	071	0104.02	40140	RIVERSIDE-SAN BERNARDINO-ONTARIO	MODERATE	Y
INLAND EMPIRE	06	071	0104.10	40140	RIVERSIDE-SAN BERNARDINO-ONTARIO	MODERATE	N
INLAND EMPIRE	06	071	0104.13	40140	RIVERSIDE-SAN BERNARDINO-ONTARIO	MODERATE	N
INLAND EMPIRE	06	071	0104.15	40140	RIVERSIDE-SAN BERNARDINO-ONTARIO	MODERATE	N
INLAND EMPIRE	06	071	0104.17	40140	RIVERSIDE-SAN BERNARDINO-ONTARIO	MODERATE	N
INLAND EMPIRE	06	071	0104.19	40140	RIVERSIDE-SAN BERNARDINO-ONTARIO	MIDDLE	N
INLAND EMPIRE	06	071	0104.20	40140	RIVERSIDE-SAN BERNARDINO-ONTARIO	LOW	N
INLAND EMPIRE	06	071	0104.22	40140	RIVERSIDE-SAN BERNARDINO-ONTARIO	MODERATE	N
INLAND EMPIRE	06	071	0104.24	40140	RIVERSIDE-SAN BERNARDINO-ONTARIO	MODERATE	N
INLAND EMPIRE	06	071	0104.25	40140	RIVERSIDE-SAN BERNARDINO-ONTARIO	MODERATE	N
INLAND EMPIRE	06	071	0104.26	40140	RIVERSIDE-SAN BERNARDINO-ONTARIO	MODERATE	N
INLAND EMPIRE	06	071	0104.27	40140	RIVERSIDE-SAN BERNARDINO-ONTARIO	MODERATE	N
INLAND EMPIRE	06	071	0104.28	40140	RIVERSIDE-SAN BERNARDINO-ONTARIO	MODERATE	N
INLAND EMPIRE	06	071	0104.29	40140	RIVERSIDE-SAN BERNARDINO-ONTARIO	MIDDLE	N
INLAND EMPIRE	06	071	0104.30	40140	RIVERSIDE-SAN BERNARDINO-ONTARIO	MIDDLE	N
INLAND EMPIRE	06	071	0104.31	40140	RIVERSIDE-SAN BERNARDINO-ONTARIO	MODERATE	N
INLAND EMPIRE	06	071	0104.32	40140	RIVERSIDE-SAN BERNARDINO-ONTARIO	MODERATE	N
INLAND EMPIRE	06	071	0104.33	40140	RIVERSIDE-SAN BERNARDINO-ONTARIO	LOW	Y
INLAND EMPIRE	06	071	0104.34	40140	RIVERSIDE-SAN BERNARDINO-ONTARIO	MODERATE	N
INLAND EMPIRE	06	071	0104.35	40140	RIVERSIDE-SAN BERNARDINO-ONTARIO	LOW	N
INLAND EMPIRE	06	071	0104.36	40140	RIVERSIDE-SAN BERNARDINO-ONTARIO	LOW	N
INLAND EMPIRE	06	071	0107.00	40140	RIVERSIDE-SAN BERNARDINO-ONTARIO	MODERATE	N
INLAND EMPIRE	06	071	0108.03	40140	RIVERSIDE-SAN BERNARDINO-ONTARIO	MIDDLE	N
INLAND EMPIRE	06	071	0108.04	40140	RIVERSIDE-SAN BERNARDINO-ONTARIO	MIDDLE	N
INLAND EMPIRE	06	071	0108.05	40140	RIVERSIDE-SAN BERNARDINO-ONTARIO	MIDDLE	N
INLAND EMPIRE	06	071	0108.06	40140	RIVERSIDE-SAN BERNARDINO-ONTARIO	MIDDLE	N
INLAND EMPIRE	06	071	0109.03	40140	RIVERSIDE-SAN BERNARDINO-ONTARIO	NA	N
INLAND EMPIRE	06	071	0109.04	40140	RIVERSIDE-SAN BERNARDINO-ONTARIO	MIDDLE	N
INLAND EMPIRE	06	071	0109.05	40140	RIVERSIDE-SAN BERNARDINO-ONTARIO	MIDDLE	N
INLAND EMPIRE	06	071	0109.06	40140	RIVERSIDE-SAN BERNARDINO-ONTARIO	LOW	N
INLAND EMPIRE	06	071	0110.02	40140	RIVERSIDE-SAN BERNARDINO-ONTARIO	MIDDLE	N
INLAND EMPIRE	06	071	0110.03	40140	RIVERSIDE-SAN BERNARDINO-ONTARIO	MIDDLE	N
INLAND EMPIRE	06	071	0110.04	40140	RIVERSIDE-SAN BERNARDINO-ONTARIO	MODERATE	N

*MINORITY: "Y" = 50% OR GREATER

COMERICA BANK
CENSUS TRACT LISTINGS
CALIFORNIA
CRA ASSESSMENT AREA

ASSESSMENT AREA	STATE	COUNTY	CENSUS TRACT	MSA/MD	MSA NAME	TRACT INCOME LEVEL	*MINORITY
INLAND EMPIRE	06	071	0111.01	40140	RIVERSIDE-SAN BERNARDINO-ONTARIO	MIDDLE	N
INLAND EMPIRE	06	071	0111.02	40140	RIVERSIDE-SAN BERNARDINO-ONTARIO	MODERATE	N
INLAND EMPIRE	06	071	0112.03	40140	RIVERSIDE-SAN BERNARDINO-ONTARIO	MIDDLE	N
INLAND EMPIRE	06	071	0112.04	40140	RIVERSIDE-SAN BERNARDINO-ONTARIO	UPPER	N
INLAND EMPIRE	06	071	0112.05	40140	RIVERSIDE-SAN BERNARDINO-ONTARIO	MODERATE	Y
INLAND EMPIRE	06	071	0112.06	40140	RIVERSIDE-SAN BERNARDINO-ONTARIO	MODERATE	N
INLAND EMPIRE	06	071	0113.00	40140	RIVERSIDE-SAN BERNARDINO-ONTARIO	MIDDLE	N
INLAND EMPIRE	06	071	0114.04	40140	RIVERSIDE-SAN BERNARDINO-ONTARIO	MODERATE	N
INLAND EMPIRE	06	071	0114.05	40140	RIVERSIDE-SAN BERNARDINO-ONTARIO	MIDDLE	N
INLAND EMPIRE	06	071	0114.06	40140	RIVERSIDE-SAN BERNARDINO-ONTARIO	MIDDLE	N
INLAND EMPIRE	06	071	0114.07	40140	RIVERSIDE-SAN BERNARDINO-ONTARIO	MIDDLE	N
INLAND EMPIRE	06	071	0114.08	40140	RIVERSIDE-SAN BERNARDINO-ONTARIO	MODERATE	N
INLAND EMPIRE	06	071	0115.00	40140	RIVERSIDE-SAN BERNARDINO-ONTARIO	MIDDLE	N
INLAND EMPIRE	06	071	0116.01	40140	RIVERSIDE-SAN BERNARDINO-ONTARIO	MIDDLE	N
INLAND EMPIRE	06	071	0116.02	40140	RIVERSIDE-SAN BERNARDINO-ONTARIO	MIDDLE	N
INLAND EMPIRE	06	071	0117.00	40140	RIVERSIDE-SAN BERNARDINO-ONTARIO	MODERATE	Y
INLAND EMPIRE	06	071	0118.01	40140	RIVERSIDE-SAN BERNARDINO-ONTARIO	MIDDLE	Y
INLAND EMPIRE	06	071	0118.02	40140	RIVERSIDE-SAN BERNARDINO-ONTARIO	MODERATE	Y
INLAND EMPIRE	06	071	0119.00	40140	RIVERSIDE-SAN BERNARDINO-ONTARIO	MODERATE	Y
INLAND EMPIRE	06	071	0120.01	40140	RIVERSIDE-SAN BERNARDINO-ONTARIO	MIDDLE	Y
INLAND EMPIRE	06	071	0120.02	40140	RIVERSIDE-SAN BERNARDINO-ONTARIO	MODERATE	Y
INLAND EMPIRE	06	071	0121.01	40140	RIVERSIDE-SAN BERNARDINO-ONTARIO	UPPER	Y
INLAND EMPIRE	06	071	0121.03	40140	RIVERSIDE-SAN BERNARDINO-ONTARIO	LOW	N
INLAND EMPIRE	06	071	0121.05	40140	RIVERSIDE-SAN BERNARDINO-ONTARIO	UPPER	N
INLAND EMPIRE	06	071	0121.06	40140	RIVERSIDE-SAN BERNARDINO-ONTARIO	MODERATE	Y
INLAND EMPIRE	06	071	0122.01	40140	RIVERSIDE-SAN BERNARDINO-ONTARIO	UPPER	Y
INLAND EMPIRE	06	071	0122.02	40140	RIVERSIDE-SAN BERNARDINO-ONTARIO	NA	Y
INLAND EMPIRE	06	071	0123.00	40140	RIVERSIDE-SAN BERNARDINO-ONTARIO	NA	Y
INLAND EMPIRE	06	071	0124.00	40140	RIVERSIDE-SAN BERNARDINO-ONTARIO	MODERATE	Y
INLAND EMPIRE	06	071	0125.00	40140	RIVERSIDE-SAN BERNARDINO-ONTARIO	MODERATE	Y
INLAND EMPIRE	06	071	0127.00	40140	RIVERSIDE-SAN BERNARDINO-ONTARIO	UPPER	Y
INLAND EMPIRE	06	071	0250.00	40140	RIVERSIDE-SAN BERNARDINO-ONTARIO	MODERATE	Y
INLAND EMPIRE	06	071	0251.00	40140	RIVERSIDE-SAN BERNARDINO-ONTARIO	MODERATE	N
INLAND EMPIRE	06	071	9401.00	40140	RIVERSIDE-SAN BERNARDINO-ONTARIO	MODERATE	N
INLAND EMPIRE	06	071	9801.00	40140	RIVERSIDE-SAN BERNARDINO-ONTARIO	NA	Y

*MINORITY: "Y" = 50% OR GREATER

COMERICA BANK
CENSUS TRACT LISTINGS
CALIFORNIA
CRA ASSESSMENT AREA

ASSESSMENT AREA	STATE	COUNTY	CENSUS TRACT	MSA/MD	MSA NAME	TRACT INCOME LEVEL	*MINORITY
INLAND EMPIRE	06	071	9802.00	40140	RIVERSIDE-SAN BERNARDINO-ONTARIO	NA	Y
SALINAS	06	053	0001.01	41500	SALINAS	UPPER	Y
SALINAS	06	053	0001.03	41500	SALINAS	MODERATE	Y
SALINAS	06	053	0001.04	41500	SALINAS	MIDDLE	Y
SALINAS	06	053	0001.05	41500	SALINAS	UPPER	Y
SALINAS	06	053	0001.06	41500	SALINAS	MIDDLE	Y
SALINAS	06	053	0002.00	41500	SALINAS	MODERATE	Y
SALINAS	06	053	0003.00	41500	SALINAS	MIDDLE	Y
SALINAS	06	053	0004.00	41500	SALINAS	MODERATE	Y
SALINAS	06	053	0005.01	41500	SALINAS	LOW	Y
SALINAS	06	053	0005.02	41500	SALINAS	MODERATE	Y
SALINAS	06	053	0006.00	41500	SALINAS	MODERATE	Y
SALINAS	06	053	0007.01	41500	SALINAS	MODERATE	Y
SALINAS	06	053	0007.02	41500	SALINAS	LOW	Y
SALINAS	06	053	0008.00	41500	SALINAS	MODERATE	Y
SALINAS	06	053	0009.00	41500	SALINAS	LOW	Y
SALINAS	06	053	0012.00	41500	SALINAS	UPPER	Y
SALINAS	06	053	0013.00	41500	SALINAS	MODERATE	Y
SALINAS	06	053	0014.00	41500	SALINAS	UPPER	Y
SALINAS	06	053	0015.00	41500	SALINAS	MIDDLE	Y
SALINAS	06	053	0016.00	41500	SALINAS	UPPER	Y
SALINAS	06	053	0017.00	41500	SALINAS	MIDDLE	Y
SALINAS	06	053	0018.01	41500	SALINAS	MIDDLE	Y
SALINAS	06	053	0018.02	41500	SALINAS	MIDDLE	Y
SALINAS	06	053	0101.01	41500	SALINAS	MODERATE	Y
SALINAS	06	053	0101.02	41500	SALINAS	UPPER	Y
SALINAS	06	053	0102.02	41500	SALINAS	MIDDLE	Y
SALINAS	06	053	0103.05	41500	SALINAS	UPPER	Y
SALINAS	06	053	0103.06	41500	SALINAS	MIDDLE	Y
SALINAS	06	053	0104.00	41500	SALINAS	MIDDLE	Y
SALINAS	06	053	0105.01	41500	SALINAS	MIDDLE	Y
SALINAS	06	053	0105.04	41500	SALINAS	MODERATE	Y
SALINAS	06	053	0105.05	41500	SALINAS	MIDDLE	Y
SALINAS	06	053	0105.06	41500	SALINAS	MODERATE	Y
SALINAS	06	053	0106.03	41500	SALINAS	UPPER	Y

*MINORITY: "Y" = 50% OR GREATER

COMERICA BANK
CENSUS TRACT LISTINGS
CALIFORNIA
CRA ASSESSMENT AREA

ASSESSMENT AREA	STATE	COUNTY	CENSUS TRACT	MSA/MD	MSA NAME	TRACT INCOME LEVEL	*MINORITY
SALINAS	06	053	0106.04	41500	SALINAS	MIDDLE	Y
SALINAS	06	053	0106.05	41500	SALINAS	MIDDLE	Y
SALINAS	06	053	0106.06	41500	SALINAS	MIDDLE	Y
SALINAS	06	053	0106.07	41500	SALINAS	MODERATE	Y
SALINAS	06	053	0106.08	41500	SALINAS	MIDDLE	Y
SALINAS	06	053	0107.02	41500	SALINAS	UPPER	N
SALINAS	06	053	0108.04	41500	SALINAS	MODERATE	Y
SALINAS	06	053	0109.00	41500	SALINAS	NA	Y
SALINAS	06	053	0110.01	41500	SALINAS	UPPER	N
SALINAS	06	053	0110.02	41500	SALINAS	UPPER	N
SALINAS	06	053	0111.01	41500	SALINAS	MODERATE	Y
SALINAS	06	053	0111.03	41500	SALINAS	MODERATE	Y
SALINAS	06	053	0111.04	41500	SALINAS	MIDDLE	Y
SALINAS	06	053	0111.05	41500	SALINAS	MODERATE	Y
SALINAS	06	053	0111.06	41500	SALINAS	UPPER	Y
SALINAS	06	053	0112.02	41500	SALINAS	MIDDLE	Y
SALINAS	06	053	0112.03	41500	SALINAS	MODERATE	Y
SALINAS	06	053	0112.04	41500	SALINAS	MODERATE	Y
SALINAS	06	053	0113.02	41500	SALINAS	LOW	Y
SALINAS	06	053	0113.03	41500	SALINAS	MODERATE	Y
SALINAS	06	053	0113.05	41500	SALINAS	MODERATE	Y
SALINAS	06	053	0113.06	41500	SALINAS	MODERATE	Y
SALINAS	06	053	0114.00	41500	SALINAS	MIDDLE	N
SALINAS	06	053	0115.02	41500	SALINAS	MODERATE	N
SALINAS	06	053	0116.04	41500	SALINAS	UPPER	N
SALINAS	06	053	0116.05	41500	SALINAS	UPPER	N
SALINAS	06	053	0116.06	41500	SALINAS	UPPER	N
SALINAS	06	053	0117.00	41500	SALINAS	UPPER	N
SALINAS	06	053	0118.01	41500	SALINAS	UPPER	N
SALINAS	06	053	0118.02	41500	SALINAS	UPPER	N
SALINAS	06	053	0119.01	41500	SALINAS	UPPER	N
SALINAS	06	053	0119.02	41500	SALINAS	UPPER	N
SALINAS	06	053	0120.00	41500	SALINAS	UPPER	N
SALINAS	06	053	0121.00	41500	SALINAS	UPPER	N
SALINAS	06	053	0122.00	41500	SALINAS	UPPER	N

*MINORITY: "Y" = 50% OR GREATER

COMERICA BANK
CENSUS TRACT LISTINGS
CALIFORNIA
CRA ASSESSMENT AREA

ASSESSMENT AREA	STATE	COUNTY	CENSUS TRACT	MSA/MD	MSA NAME	TRACT INCOME LEVEL	*MINORITY
SALINAS	06	053	0123.02	41500	SALINAS	MIDDLE	N
SALINAS	06	053	0124.01	41500	SALINAS	UPPER	N
SALINAS	06	053	0124.02	41500	SALINAS	UPPER	N
SALINAS	06	053	0125.03	41500	SALINAS	UPPER	N
SALINAS	06	053	0125.04	41500	SALINAS	MIDDLE	N
SALINAS	06	053	0126.01	41500	SALINAS	MIDDLE	N
SALINAS	06	053	0127.00	41500	SALINAS	UPPER	N
SALINAS	06	053	0128.00	41500	SALINAS	UPPER	N
SALINAS	06	053	0130.00	41500	SALINAS	MIDDLE	N
SALINAS	06	053	0131.00	41500	SALINAS	MIDDLE	N
SALINAS	06	053	0132.00	41500	SALINAS	UPPER	N
SALINAS	06	053	0133.00	41500	SALINAS	UPPER	Y
SALINAS	06	053	0134.00	41500	SALINAS	UPPER	N
SALINAS	06	053	0135.00	41500	SALINAS	MIDDLE	Y
SALINAS	06	053	0136.00	41500	SALINAS	MODERATE	Y
SALINAS	06	053	0137.00	41500	SALINAS	MODERATE	Y
SALINAS	06	053	0138.00	41500	SALINAS	MIDDLE	Y
SALINAS	06	053	0139.00	41500	SALINAS	UPPER	Y
SALINAS	06	053	0140.00	41500	SALINAS	MODERATE	Y
SALINAS	06	053	0141.02	41500	SALINAS	MODERATE	Y
SALINAS	06	053	0141.04	41500	SALINAS	NA	Y
SALINAS	06	053	0141.05	41500	SALINAS	MIDDLE	Y
SALINAS	06	053	0141.08	41500	SALINAS	MIDDLE	Y
SALINAS	06	053	0141.09	41500	SALINAS	MIDDLE	Y
SALINAS	06	053	0141.10	41500	SALINAS	UPPER	N
SALINAS	06	053	0142.01	41500	SALINAS	MIDDLE	Y
SALINAS	06	053	0142.02	41500	SALINAS	MIDDLE	Y
SALINAS	06	053	0143.01	41500	SALINAS	UPPER	Y
SALINAS	06	053	0143.02	41500	SALINAS	UPPER	Y
SALINAS	06	053	0145.00	41500	SALINAS	MIDDLE	Y
SALINAS	06	053	0146.01	41500	SALINAS	MIDDLE	Y
SALINAS	06	053	0147.00	41500	SALINAS	UPPER	Y
SALINAS	06	053	0148.00	41500	SALINAS	MIDDLE	Y
SALINAS	06	053	9800.00	41500	SALINAS	NA	Y
SALINAS	06	053	9900.00	41500	SALINAS	NA	NA

*MINORITY: "Y" = 50% OR GREATER

COMERICA BANK
CENSUS TRACT LISTINGS
CALIFORNIA
CRA ASSESSMENT AREA

ASSESSMENT AREA	STATE	COUNTY	CENSUS TRACT	MSA/MD	MSA NAME	TRACT INCOME LEVEL	*MINORITY
SAN DIEGO	06	073	0001.00	41740	SAN DIEGO-CHULA VISTA-CARLSBAD	UPPER	N
SAN DIEGO	06	073	0002.01	41740	SAN DIEGO-CHULA VISTA-CARLSBAD	UPPER	N
SAN DIEGO	06	073	0002.02	41740	SAN DIEGO-CHULA VISTA-CARLSBAD	MIDDLE	N
SAN DIEGO	06	073	0003.01	41740	SAN DIEGO-CHULA VISTA-CARLSBAD	MIDDLE	N
SAN DIEGO	06	073	0003.02	41740	SAN DIEGO-CHULA VISTA-CARLSBAD	MIDDLE	N
SAN DIEGO	06	073	0004.00	41740	SAN DIEGO-CHULA VISTA-CARLSBAD	MIDDLE	N
SAN DIEGO	06	073	0005.00	41740	SAN DIEGO-CHULA VISTA-CARLSBAD	UPPER	N
SAN DIEGO	06	073	0006.00	41740	SAN DIEGO-CHULA VISTA-CARLSBAD	UPPER	N
SAN DIEGO	06	073	0007.00	41740	SAN DIEGO-CHULA VISTA-CARLSBAD	MIDDLE	N
SAN DIEGO	06	073	0008.00	41740	SAN DIEGO-CHULA VISTA-CARLSBAD	MIDDLE	N
SAN DIEGO	06	073	0009.01	41740	SAN DIEGO-CHULA VISTA-CARLSBAD	MIDDLE	Y
SAN DIEGO	06	073	0009.02	41740	SAN DIEGO-CHULA VISTA-CARLSBAD	MIDDLE	N
SAN DIEGO	06	073	0010.00	41740	SAN DIEGO-CHULA VISTA-CARLSBAD	MODERATE	N
SAN DIEGO	06	073	0011.00	41740	SAN DIEGO-CHULA VISTA-CARLSBAD	MIDDLE	N
SAN DIEGO	06	073	0012.01	41740	SAN DIEGO-CHULA VISTA-CARLSBAD	MODERATE	Y
SAN DIEGO	06	073	0012.02	41740	SAN DIEGO-CHULA VISTA-CARLSBAD	MODERATE	Y
SAN DIEGO	06	073	0013.01	41740	SAN DIEGO-CHULA VISTA-CARLSBAD	MIDDLE	Y
SAN DIEGO	06	073	0013.02	41740	SAN DIEGO-CHULA VISTA-CARLSBAD	MIDDLE	Y
SAN DIEGO	06	073	0014.00	41740	SAN DIEGO-CHULA VISTA-CARLSBAD	MIDDLE	N
SAN DIEGO	06	073	0015.00	41740	SAN DIEGO-CHULA VISTA-CARLSBAD	UPPER	N
SAN DIEGO	06	073	0016.00	41740	SAN DIEGO-CHULA VISTA-CARLSBAD	MODERATE	Y
SAN DIEGO	06	073	0017.00	41740	SAN DIEGO-CHULA VISTA-CARLSBAD	MIDDLE	Y
SAN DIEGO	06	073	0018.01	41740	SAN DIEGO-CHULA VISTA-CARLSBAD	LOW	Y
SAN DIEGO	06	073	0018.02	41740	SAN DIEGO-CHULA VISTA-CARLSBAD	NA	Y
SAN DIEGO	06	073	0019.00	41740	SAN DIEGO-CHULA VISTA-CARLSBAD	MIDDLE	N
SAN DIEGO	06	073	0020.01	41740	SAN DIEGO-CHULA VISTA-CARLSBAD	UPPER	N
SAN DIEGO	06	073	0020.02	41740	SAN DIEGO-CHULA VISTA-CARLSBAD	UPPER	N
SAN DIEGO	06	073	0021.00	41740	SAN DIEGO-CHULA VISTA-CARLSBAD	MIDDLE	Y
SAN DIEGO	06	073	0022.01	41740	SAN DIEGO-CHULA VISTA-CARLSBAD	LOW	Y
SAN DIEGO	06	073	0022.02	41740	SAN DIEGO-CHULA VISTA-CARLSBAD	MODERATE	Y
SAN DIEGO	06	073	0023.01	41740	SAN DIEGO-CHULA VISTA-CARLSBAD	LOW	Y
SAN DIEGO	06	073	0023.02	41740	SAN DIEGO-CHULA VISTA-CARLSBAD	LOW	Y
SAN DIEGO	06	073	0024.01	41740	SAN DIEGO-CHULA VISTA-CARLSBAD	MODERATE	Y
SAN DIEGO	06	073	0024.02	41740	SAN DIEGO-CHULA VISTA-CARLSBAD	LOW	Y
SAN DIEGO	06	073	0025.01	41740	SAN DIEGO-CHULA VISTA-CARLSBAD	MODERATE	Y

*MINORITY: "Y" = 50% OR GREATER

COMERICA BANK
CENSUS TRACT LISTINGS
CALIFORNIA
CRA ASSESSMENT AREA

ASSESSMENT AREA	STATE	COUNTY	CENSUS TRACT	MSA/MD	MSA NAME	TRACT INCOME LEVEL	*MINORITY
SAN DIEGO	06	073	0025.02	41740	SAN DIEGO-CHULA VISTA-CARLSBAD	MODERATE	Y
SAN DIEGO	06	073	0026.01	41740	SAN DIEGO-CHULA VISTA-CARLSBAD	LOW	Y
SAN DIEGO	06	073	0026.02	41740	SAN DIEGO-CHULA VISTA-CARLSBAD	MODERATE	Y
SAN DIEGO	06	073	0027.02	41740	SAN DIEGO-CHULA VISTA-CARLSBAD	MIDDLE	Y
SAN DIEGO	06	073	0027.03	41740	SAN DIEGO-CHULA VISTA-CARLSBAD	MODERATE	Y
SAN DIEGO	06	073	0027.05	41740	SAN DIEGO-CHULA VISTA-CARLSBAD	MODERATE	Y
SAN DIEGO	06	073	0027.07	41740	SAN DIEGO-CHULA VISTA-CARLSBAD	LOW	Y
SAN DIEGO	06	073	0027.08	41740	SAN DIEGO-CHULA VISTA-CARLSBAD	LOW	Y
SAN DIEGO	06	073	0027.09	41740	SAN DIEGO-CHULA VISTA-CARLSBAD	LOW	Y
SAN DIEGO	06	073	0027.10	41740	SAN DIEGO-CHULA VISTA-CARLSBAD	MODERATE	Y
SAN DIEGO	06	073	0027.11	41740	SAN DIEGO-CHULA VISTA-CARLSBAD	MODERATE	Y
SAN DIEGO	06	073	0027.12	41740	SAN DIEGO-CHULA VISTA-CARLSBAD	MODERATE	Y
SAN DIEGO	06	073	0028.01	41740	SAN DIEGO-CHULA VISTA-CARLSBAD	UPPER	N
SAN DIEGO	06	073	0028.03	41740	SAN DIEGO-CHULA VISTA-CARLSBAD	MODERATE	Y
SAN DIEGO	06	073	0028.04	41740	SAN DIEGO-CHULA VISTA-CARLSBAD	UPPER	N
SAN DIEGO	06	073	0029.02	41740	SAN DIEGO-CHULA VISTA-CARLSBAD	MIDDLE	Y
SAN DIEGO	06	073	0029.03	41740	SAN DIEGO-CHULA VISTA-CARLSBAD	MIDDLE	Y
SAN DIEGO	06	073	0029.04	41740	SAN DIEGO-CHULA VISTA-CARLSBAD	MIDDLE	Y
SAN DIEGO	06	073	0029.05	41740	SAN DIEGO-CHULA VISTA-CARLSBAD	MODERATE	Y
SAN DIEGO	06	073	0030.01	41740	SAN DIEGO-CHULA VISTA-CARLSBAD	MIDDLE	Y
SAN DIEGO	06	073	0030.03	41740	SAN DIEGO-CHULA VISTA-CARLSBAD	MIDDLE	Y
SAN DIEGO	06	073	0030.04	41740	SAN DIEGO-CHULA VISTA-CARLSBAD	MODERATE	Y
SAN DIEGO	06	073	0031.01	41740	SAN DIEGO-CHULA VISTA-CARLSBAD	MODERATE	Y
SAN DIEGO	06	073	0031.03	41740	SAN DIEGO-CHULA VISTA-CARLSBAD	MODERATE	Y
SAN DIEGO	06	073	0031.05	41740	SAN DIEGO-CHULA VISTA-CARLSBAD	MODERATE	Y
SAN DIEGO	06	073	0031.07	41740	SAN DIEGO-CHULA VISTA-CARLSBAD	MIDDLE	Y
SAN DIEGO	06	073	0031.08	41740	SAN DIEGO-CHULA VISTA-CARLSBAD	MIDDLE	Y
SAN DIEGO	06	073	0031.09	41740	SAN DIEGO-CHULA VISTA-CARLSBAD	MIDDLE	Y
SAN DIEGO	06	073	0031.11	41740	SAN DIEGO-CHULA VISTA-CARLSBAD	MODERATE	Y
SAN DIEGO	06	073	0031.12	41740	SAN DIEGO-CHULA VISTA-CARLSBAD	MIDDLE	Y
SAN DIEGO	06	073	0031.13	41740	SAN DIEGO-CHULA VISTA-CARLSBAD	MIDDLE	Y
SAN DIEGO	06	073	0031.14	41740	SAN DIEGO-CHULA VISTA-CARLSBAD	MIDDLE	Y
SAN DIEGO	06	073	0031.15	41740	SAN DIEGO-CHULA VISTA-CARLSBAD	MIDDLE	Y
SAN DIEGO	06	073	0032.01	41740	SAN DIEGO-CHULA VISTA-CARLSBAD	MIDDLE	Y
SAN DIEGO	06	073	0032.02	41740	SAN DIEGO-CHULA VISTA-CARLSBAD	MODERATE	Y

*MINORITY: "Y" = 50% OR GREATER

COMERICA BANK
CENSUS TRACT LISTINGS
CALIFORNIA
CRA ASSESSMENT AREA

ASSESSMENT AREA	STATE	COUNTY	CENSUS TRACT	MSA/MD	MSA NAME	TRACT INCOME LEVEL	*MINORITY
SAN DIEGO	06	073	0032.04	41740	SAN DIEGO-CHULA VISTA-CARLSBAD	MIDDLE	Y
SAN DIEGO	06	073	0032.07	41740	SAN DIEGO-CHULA VISTA-CARLSBAD	UPPER	Y
SAN DIEGO	06	073	0032.08	41740	SAN DIEGO-CHULA VISTA-CARLSBAD	MODERATE	Y
SAN DIEGO	06	073	0032.09	41740	SAN DIEGO-CHULA VISTA-CARLSBAD	MIDDLE	Y
SAN DIEGO	06	073	0032.11	41740	SAN DIEGO-CHULA VISTA-CARLSBAD	MIDDLE	Y
SAN DIEGO	06	073	0032.12	41740	SAN DIEGO-CHULA VISTA-CARLSBAD	MIDDLE	Y
SAN DIEGO	06	073	0032.13	41740	SAN DIEGO-CHULA VISTA-CARLSBAD	MIDDLE	Y
SAN DIEGO	06	073	0032.14	41740	SAN DIEGO-CHULA VISTA-CARLSBAD	MODERATE	Y
SAN DIEGO	06	073	0033.01	41740	SAN DIEGO-CHULA VISTA-CARLSBAD	MODERATE	Y
SAN DIEGO	06	073	0033.03	41740	SAN DIEGO-CHULA VISTA-CARLSBAD	LOW	Y
SAN DIEGO	06	073	0033.04	41740	SAN DIEGO-CHULA VISTA-CARLSBAD	LOW	Y
SAN DIEGO	06	073	0033.05	41740	SAN DIEGO-CHULA VISTA-CARLSBAD	MODERATE	Y
SAN DIEGO	06	073	0034.01	41740	SAN DIEGO-CHULA VISTA-CARLSBAD	MODERATE	Y
SAN DIEGO	06	073	0034.03	41740	SAN DIEGO-CHULA VISTA-CARLSBAD	LOW	Y
SAN DIEGO	06	073	0034.04	41740	SAN DIEGO-CHULA VISTA-CARLSBAD	MODERATE	Y
SAN DIEGO	06	073	0035.01	41740	SAN DIEGO-CHULA VISTA-CARLSBAD	LOW	Y
SAN DIEGO	06	073	0035.02	41740	SAN DIEGO-CHULA VISTA-CARLSBAD	LOW	Y
SAN DIEGO	06	073	0036.01	41740	SAN DIEGO-CHULA VISTA-CARLSBAD	MODERATE	Y
SAN DIEGO	06	073	0036.02	41740	SAN DIEGO-CHULA VISTA-CARLSBAD	MODERATE	Y
SAN DIEGO	06	073	0036.03	41740	SAN DIEGO-CHULA VISTA-CARLSBAD	MODERATE	Y
SAN DIEGO	06	073	0038.00	41740	SAN DIEGO-CHULA VISTA-CARLSBAD	NA	Y
SAN DIEGO	06	073	0039.01	41740	SAN DIEGO-CHULA VISTA-CARLSBAD	LOW	Y
SAN DIEGO	06	073	0039.02	41740	SAN DIEGO-CHULA VISTA-CARLSBAD	LOW	Y
SAN DIEGO	06	073	0040.00	41740	SAN DIEGO-CHULA VISTA-CARLSBAD	MODERATE	Y
SAN DIEGO	06	073	0041.01	41740	SAN DIEGO-CHULA VISTA-CARLSBAD	MIDDLE	Y
SAN DIEGO	06	073	0041.02	41740	SAN DIEGO-CHULA VISTA-CARLSBAD	MODERATE	Y
SAN DIEGO	06	073	0042.00	41740	SAN DIEGO-CHULA VISTA-CARLSBAD	UPPER	N
SAN DIEGO	06	073	0043.00	41740	SAN DIEGO-CHULA VISTA-CARLSBAD	MIDDLE	N
SAN DIEGO	06	073	0044.00	41740	SAN DIEGO-CHULA VISTA-CARLSBAD	MIDDLE	N
SAN DIEGO	06	073	0045.01	41740	SAN DIEGO-CHULA VISTA-CARLSBAD	MODERATE	Y
SAN DIEGO	06	073	0046.00	41740	SAN DIEGO-CHULA VISTA-CARLSBAD	MODERATE	N
SAN DIEGO	06	073	0047.00	41740	SAN DIEGO-CHULA VISTA-CARLSBAD	MODERATE	Y
SAN DIEGO	06	073	0048.00	41740	SAN DIEGO-CHULA VISTA-CARLSBAD	LOW	Y
SAN DIEGO	06	073	0049.00	41740	SAN DIEGO-CHULA VISTA-CARLSBAD	MODERATE	Y
SAN DIEGO	06	073	0050.00	41740	SAN DIEGO-CHULA VISTA-CARLSBAD	MODERATE	Y

*MINORITY: "Y" = 50% OR GREATER

COMERICA BANK
CENSUS TRACT LISTINGS
CALIFORNIA
CRA ASSESSMENT AREA

ASSESSMENT AREA	STATE	COUNTY	CENSUS TRACT	MSA/MD	MSA NAME	TRACT INCOME LEVEL	*MINORITY
SAN DIEGO	06	073	0051.01	41740	SAN DIEGO-CHULA VISTA-CARLSBAD	MODERATE	Y
SAN DIEGO	06	073	0051.02	41740	SAN DIEGO-CHULA VISTA-CARLSBAD	MIDDLE	N
SAN DIEGO	06	073	0051.03	41740	SAN DIEGO-CHULA VISTA-CARLSBAD	NA	Y
SAN DIEGO	06	073	0052.01	41740	SAN DIEGO-CHULA VISTA-CARLSBAD	MODERATE	Y
SAN DIEGO	06	073	0052.02	41740	SAN DIEGO-CHULA VISTA-CARLSBAD	MIDDLE	Y
SAN DIEGO	06	073	0053.01	41740	SAN DIEGO-CHULA VISTA-CARLSBAD	MIDDLE	N
SAN DIEGO	06	073	0053.02	41740	SAN DIEGO-CHULA VISTA-CARLSBAD	UPPER	Y
SAN DIEGO	06	073	0054.01	41740	SAN DIEGO-CHULA VISTA-CARLSBAD	UPPER	N
SAN DIEGO	06	073	0054.02	41740	SAN DIEGO-CHULA VISTA-CARLSBAD	UPPER	N
SAN DIEGO	06	073	0054.03	41740	SAN DIEGO-CHULA VISTA-CARLSBAD	UPPER	N
SAN DIEGO	06	073	0055.00	41740	SAN DIEGO-CHULA VISTA-CARLSBAD	NA	Y
SAN DIEGO	06	073	0056.01	41740	SAN DIEGO-CHULA VISTA-CARLSBAD	MIDDLE	N
SAN DIEGO	06	073	0056.02	41740	SAN DIEGO-CHULA VISTA-CARLSBAD	UPPER	N
SAN DIEGO	06	073	0057.00	41740	SAN DIEGO-CHULA VISTA-CARLSBAD	NA	N
SAN DIEGO	06	073	0058.01	41740	SAN DIEGO-CHULA VISTA-CARLSBAD	UPPER	N
SAN DIEGO	06	073	0058.02	41740	SAN DIEGO-CHULA VISTA-CARLSBAD	UPPER	N
SAN DIEGO	06	073	0059.00	41740	SAN DIEGO-CHULA VISTA-CARLSBAD	UPPER	N
SAN DIEGO	06	073	0060.00	41740	SAN DIEGO-CHULA VISTA-CARLSBAD	UPPER	N
SAN DIEGO	06	073	0061.00	41740	SAN DIEGO-CHULA VISTA-CARLSBAD	UPPER	N
SAN DIEGO	06	073	0062.00	41740	SAN DIEGO-CHULA VISTA-CARLSBAD	NA	N
SAN DIEGO	06	073	0063.00	41740	SAN DIEGO-CHULA VISTA-CARLSBAD	NA	Y
SAN DIEGO	06	073	0065.00	41740	SAN DIEGO-CHULA VISTA-CARLSBAD	MODERATE	N
SAN DIEGO	06	073	0066.00	41740	SAN DIEGO-CHULA VISTA-CARLSBAD	MODERATE	Y
SAN DIEGO	06	073	0068.01	41740	SAN DIEGO-CHULA VISTA-CARLSBAD	MODERATE	N
SAN DIEGO	06	073	0068.02	41740	SAN DIEGO-CHULA VISTA-CARLSBAD	MIDDLE	N
SAN DIEGO	06	073	0069.00	41740	SAN DIEGO-CHULA VISTA-CARLSBAD	UPPER	N
SAN DIEGO	06	073	0070.02	41740	SAN DIEGO-CHULA VISTA-CARLSBAD	UPPER	N
SAN DIEGO	06	073	0071.00	41740	SAN DIEGO-CHULA VISTA-CARLSBAD	UPPER	N
SAN DIEGO	06	073	0072.00	41740	SAN DIEGO-CHULA VISTA-CARLSBAD	UPPER	N
SAN DIEGO	06	073	0073.02	41740	SAN DIEGO-CHULA VISTA-CARLSBAD	UPPER	N
SAN DIEGO	06	073	0073.03	41740	SAN DIEGO-CHULA VISTA-CARLSBAD	UPPER	N
SAN DIEGO	06	073	0073.04	41740	SAN DIEGO-CHULA VISTA-CARLSBAD	MIDDLE	N
SAN DIEGO	06	073	0074.01	41740	SAN DIEGO-CHULA VISTA-CARLSBAD	MIDDLE	N
SAN DIEGO	06	073	0074.02	41740	SAN DIEGO-CHULA VISTA-CARLSBAD	MIDDLE	N
SAN DIEGO	06	073	0075.01	41740	SAN DIEGO-CHULA VISTA-CARLSBAD	MIDDLE	N

*MINORITY: "Y" = 50% OR GREATER

COMERICA BANK
CENSUS TRACT LISTINGS
CALIFORNIA
CRA ASSESSMENT AREA

ASSESSMENT AREA	STATE	COUNTY	CENSUS TRACT	MSA/MD	MSA NAME	TRACT INCOME LEVEL	*MINORITY
SAN DIEGO	06	073	0075.02	41740	SAN DIEGO-CHULA VISTA-CARLSBAD	MIDDLE	N
SAN DIEGO	06	073	0076.01	41740	SAN DIEGO-CHULA VISTA-CARLSBAD	MIDDLE	N
SAN DIEGO	06	073	0076.02	41740	SAN DIEGO-CHULA VISTA-CARLSBAD	MIDDLE	N
SAN DIEGO	06	073	0077.01	41740	SAN DIEGO-CHULA VISTA-CARLSBAD	MIDDLE	N
SAN DIEGO	06	073	0077.02	41740	SAN DIEGO-CHULA VISTA-CARLSBAD	UPPER	N
SAN DIEGO	06	073	0078.00	41740	SAN DIEGO-CHULA VISTA-CARLSBAD	MIDDLE	N
SAN DIEGO	06	073	0079.05	41740	SAN DIEGO-CHULA VISTA-CARLSBAD	MIDDLE	N
SAN DIEGO	06	073	0079.07	41740	SAN DIEGO-CHULA VISTA-CARLSBAD	MODERATE	N
SAN DIEGO	06	073	0079.08	41740	SAN DIEGO-CHULA VISTA-CARLSBAD	MODERATE	N
SAN DIEGO	06	073	0079.10	41740	SAN DIEGO-CHULA VISTA-CARLSBAD	MIDDLE	N
SAN DIEGO	06	073	0079.11	41740	SAN DIEGO-CHULA VISTA-CARLSBAD	MIDDLE	N
SAN DIEGO	06	073	0079.12	41740	SAN DIEGO-CHULA VISTA-CARLSBAD	MIDDLE	N
SAN DIEGO	06	073	0080.02	41740	SAN DIEGO-CHULA VISTA-CARLSBAD	UPPER	N
SAN DIEGO	06	073	0080.03	41740	SAN DIEGO-CHULA VISTA-CARLSBAD	UPPER	N
SAN DIEGO	06	073	0080.06	41740	SAN DIEGO-CHULA VISTA-CARLSBAD	UPPER	N
SAN DIEGO	06	073	0081.01	41740	SAN DIEGO-CHULA VISTA-CARLSBAD	UPPER	N
SAN DIEGO	06	073	0081.02	41740	SAN DIEGO-CHULA VISTA-CARLSBAD	UPPER	N
SAN DIEGO	06	073	0082.01	41740	SAN DIEGO-CHULA VISTA-CARLSBAD	UPPER	N
SAN DIEGO	06	073	0082.02	41740	SAN DIEGO-CHULA VISTA-CARLSBAD	UPPER	N
SAN DIEGO	06	073	0083.01	41740	SAN DIEGO-CHULA VISTA-CARLSBAD	UPPER	N
SAN DIEGO	06	073	0083.03	41740	SAN DIEGO-CHULA VISTA-CARLSBAD	UPPER	N
SAN DIEGO	06	073	0083.05	41740	SAN DIEGO-CHULA VISTA-CARLSBAD	LOW	Y
SAN DIEGO	06	073	0083.06	41740	SAN DIEGO-CHULA VISTA-CARLSBAD	UPPER	N
SAN DIEGO	06	073	0083.07	41740	SAN DIEGO-CHULA VISTA-CARLSBAD	UPPER	N
SAN DIEGO	06	073	0083.10	41740	SAN DIEGO-CHULA VISTA-CARLSBAD	UPPER	N
SAN DIEGO	06	073	0083.11	41740	SAN DIEGO-CHULA VISTA-CARLSBAD	UPPER	N
SAN DIEGO	06	073	0083.12	41740	SAN DIEGO-CHULA VISTA-CARLSBAD	UPPER	N
SAN DIEGO	06	073	0083.13	41740	SAN DIEGO-CHULA VISTA-CARLSBAD	UPPER	N
SAN DIEGO	06	073	0083.24	41740	SAN DIEGO-CHULA VISTA-CARLSBAD	UPPER	N
SAN DIEGO	06	073	0083.27	41740	SAN DIEGO-CHULA VISTA-CARLSBAD	UPPER	N
SAN DIEGO	06	073	0083.28	41740	SAN DIEGO-CHULA VISTA-CARLSBAD	UPPER	Y
SAN DIEGO	06	073	0083.30	41740	SAN DIEGO-CHULA VISTA-CARLSBAD	UPPER	N
SAN DIEGO	06	073	0083.31	41740	SAN DIEGO-CHULA VISTA-CARLSBAD	UPPER	N
SAN DIEGO	06	073	0083.36	41740	SAN DIEGO-CHULA VISTA-CARLSBAD	UPPER	N
SAN DIEGO	06	073	0083.37	41740	SAN DIEGO-CHULA VISTA-CARLSBAD	UPPER	Y

*MINORITY: "Y" = 50% OR GREATER

COMERICA BANK
CENSUS TRACT LISTINGS
CALIFORNIA
CRA ASSESSMENT AREA

ASSESSMENT AREA	STATE	COUNTY	CENSUS TRACT	MSA/MD	MSA NAME	TRACT INCOME LEVEL	*MINORITY
SAN DIEGO	06	073	0083.39	41740	SAN DIEGO-CHULA VISTA-CARLSBAD	MIDDLE	Y
SAN DIEGO	06	073	0083.43	41740	SAN DIEGO-CHULA VISTA-CARLSBAD	MODERATE	Y
SAN DIEGO	06	073	0083.44	41740	SAN DIEGO-CHULA VISTA-CARLSBAD	UPPER	N
SAN DIEGO	06	073	0083.45	41740	SAN DIEGO-CHULA VISTA-CARLSBAD	MIDDLE	N
SAN DIEGO	06	073	0083.46	41740	SAN DIEGO-CHULA VISTA-CARLSBAD	UPPER	Y
SAN DIEGO	06	073	0083.47	41740	SAN DIEGO-CHULA VISTA-CARLSBAD	UPPER	Y
SAN DIEGO	06	073	0083.48	41740	SAN DIEGO-CHULA VISTA-CARLSBAD	MIDDLE	Y
SAN DIEGO	06	073	0083.49	41740	SAN DIEGO-CHULA VISTA-CARLSBAD	UPPER	Y
SAN DIEGO	06	073	0083.50	41740	SAN DIEGO-CHULA VISTA-CARLSBAD	MIDDLE	Y
SAN DIEGO	06	073	0083.51	41740	SAN DIEGO-CHULA VISTA-CARLSBAD	MIDDLE	Y
SAN DIEGO	06	073	0083.52	41740	SAN DIEGO-CHULA VISTA-CARLSBAD	MIDDLE	Y
SAN DIEGO	06	073	0083.53	41740	SAN DIEGO-CHULA VISTA-CARLSBAD	MIDDLE	Y
SAN DIEGO	06	073	0083.55	41740	SAN DIEGO-CHULA VISTA-CARLSBAD	MIDDLE	Y
SAN DIEGO	06	073	0083.56	41740	SAN DIEGO-CHULA VISTA-CARLSBAD	MIDDLE	Y
SAN DIEGO	06	073	0083.57	41740	SAN DIEGO-CHULA VISTA-CARLSBAD	MIDDLE	Y
SAN DIEGO	06	073	0083.58	41740	SAN DIEGO-CHULA VISTA-CARLSBAD	MIDDLE	Y
SAN DIEGO	06	073	0083.59	41740	SAN DIEGO-CHULA VISTA-CARLSBAD	MODERATE	Y
SAN DIEGO	06	073	0083.60	41740	SAN DIEGO-CHULA VISTA-CARLSBAD	MODERATE	Y
SAN DIEGO	06	073	0083.61	41740	SAN DIEGO-CHULA VISTA-CARLSBAD	MIDDLE	N
SAN DIEGO	06	073	0083.62	41740	SAN DIEGO-CHULA VISTA-CARLSBAD	UPPER	N
SAN DIEGO	06	073	0083.63	41740	SAN DIEGO-CHULA VISTA-CARLSBAD	MODERATE	Y
SAN DIEGO	06	073	0083.64	41740	SAN DIEGO-CHULA VISTA-CARLSBAD	MIDDLE	Y
SAN DIEGO	06	073	0083.65	41740	SAN DIEGO-CHULA VISTA-CARLSBAD	UPPER	Y
SAN DIEGO	06	073	0083.66	41740	SAN DIEGO-CHULA VISTA-CARLSBAD	UPPER	Y
SAN DIEGO	06	073	0083.67	41740	SAN DIEGO-CHULA VISTA-CARLSBAD	UPPER	Y
SAN DIEGO	06	073	0083.68	41740	SAN DIEGO-CHULA VISTA-CARLSBAD	UPPER	Y
SAN DIEGO	06	073	0083.69	41740	SAN DIEGO-CHULA VISTA-CARLSBAD	UPPER	N
SAN DIEGO	06	073	0083.70	41740	SAN DIEGO-CHULA VISTA-CARLSBAD	UPPER	N
SAN DIEGO	06	073	0083.71	41740	SAN DIEGO-CHULA VISTA-CARLSBAD	UPPER	N
SAN DIEGO	06	073	0083.72	41740	SAN DIEGO-CHULA VISTA-CARLSBAD	UPPER	N
SAN DIEGO	06	073	0083.73	41740	SAN DIEGO-CHULA VISTA-CARLSBAD	UPPER	N
SAN DIEGO	06	073	0083.74	41740	SAN DIEGO-CHULA VISTA-CARLSBAD	UPPER	Y
SAN DIEGO	06	073	0083.75	41740	SAN DIEGO-CHULA VISTA-CARLSBAD	UPPER	Y
SAN DIEGO	06	073	0083.76	41740	SAN DIEGO-CHULA VISTA-CARLSBAD	UPPER	Y
SAN DIEGO	06	073	0083.77	41740	SAN DIEGO-CHULA VISTA-CARLSBAD	UPPER	Y

*MINORITY: "Y" = 50% OR GREATER

COMERICA BANK
CENSUS TRACT LISTINGS
CALIFORNIA
CRA ASSESSMENT AREA

ASSESSMENT AREA	STATE	COUNTY	CENSUS TRACT	MSA/MD	MSA NAME	TRACT INCOME LEVEL	*MINORITY
SAN DIEGO	06	073	0083.78	41740	SAN DIEGO-CHULA VISTA-CARLSBAD	NA	Y
SAN DIEGO	06	073	0083.79	41740	SAN DIEGO-CHULA VISTA-CARLSBAD	UPPER	Y
SAN DIEGO	06	073	0083.80	41740	SAN DIEGO-CHULA VISTA-CARLSBAD	MIDDLE	Y
SAN DIEGO	06	073	0083.81	41740	SAN DIEGO-CHULA VISTA-CARLSBAD	MIDDLE	Y
SAN DIEGO	06	073	0085.01	41740	SAN DIEGO-CHULA VISTA-CARLSBAD	UPPER	N
SAN DIEGO	06	073	0085.02	41740	SAN DIEGO-CHULA VISTA-CARLSBAD	UPPER	N
SAN DIEGO	06	073	0085.03	41740	SAN DIEGO-CHULA VISTA-CARLSBAD	MIDDLE	N
SAN DIEGO	06	073	0085.04	41740	SAN DIEGO-CHULA VISTA-CARLSBAD	UPPER	N
SAN DIEGO	06	073	0085.05	41740	SAN DIEGO-CHULA VISTA-CARLSBAD	MIDDLE	Y
SAN DIEGO	06	073	0085.06	41740	SAN DIEGO-CHULA VISTA-CARLSBAD	MIDDLE	Y
SAN DIEGO	06	073	0085.07	41740	SAN DIEGO-CHULA VISTA-CARLSBAD	MIDDLE	Y
SAN DIEGO	06	073	0085.09	41740	SAN DIEGO-CHULA VISTA-CARLSBAD	UPPER	Y
SAN DIEGO	06	073	0085.10	41740	SAN DIEGO-CHULA VISTA-CARLSBAD	MODERATE	Y
SAN DIEGO	06	073	0085.11	41740	SAN DIEGO-CHULA VISTA-CARLSBAD	UPPER	Y
SAN DIEGO	06	073	0085.12	41740	SAN DIEGO-CHULA VISTA-CARLSBAD	UPPER	N
SAN DIEGO	06	073	0085.13	41740	SAN DIEGO-CHULA VISTA-CARLSBAD	MIDDLE	N
SAN DIEGO	06	073	0086.00	41740	SAN DIEGO-CHULA VISTA-CARLSBAD	MODERATE	Y
SAN DIEGO	06	073	0087.01	41740	SAN DIEGO-CHULA VISTA-CARLSBAD	MIDDLE	Y
SAN DIEGO	06	073	0087.02	41740	SAN DIEGO-CHULA VISTA-CARLSBAD	MIDDLE	Y
SAN DIEGO	06	073	0088.00	41740	SAN DIEGO-CHULA VISTA-CARLSBAD	MODERATE	Y
SAN DIEGO	06	073	0089.01	41740	SAN DIEGO-CHULA VISTA-CARLSBAD	MODERATE	Y
SAN DIEGO	06	073	0089.02	41740	SAN DIEGO-CHULA VISTA-CARLSBAD	MIDDLE	N
SAN DIEGO	06	073	0090.00	41740	SAN DIEGO-CHULA VISTA-CARLSBAD	MIDDLE	Y
SAN DIEGO	06	073	0091.01	41740	SAN DIEGO-CHULA VISTA-CARLSBAD	MIDDLE	N
SAN DIEGO	06	073	0091.02	41740	SAN DIEGO-CHULA VISTA-CARLSBAD	MODERATE	N
SAN DIEGO	06	073	0091.03	41740	SAN DIEGO-CHULA VISTA-CARLSBAD	UPPER	N
SAN DIEGO	06	073	0091.04	41740	SAN DIEGO-CHULA VISTA-CARLSBAD	MIDDLE	N
SAN DIEGO	06	073	0091.07	41740	SAN DIEGO-CHULA VISTA-CARLSBAD	MIDDLE	N
SAN DIEGO	06	073	0091.08	41740	SAN DIEGO-CHULA VISTA-CARLSBAD	MIDDLE	N
SAN DIEGO	06	073	0091.09	41740	SAN DIEGO-CHULA VISTA-CARLSBAD	NA	Y
SAN DIEGO	06	073	0092.01	41740	SAN DIEGO-CHULA VISTA-CARLSBAD	MODERATE	Y
SAN DIEGO	06	073	0092.03	41740	SAN DIEGO-CHULA VISTA-CARLSBAD	UPPER	N
SAN DIEGO	06	073	0092.04	41740	SAN DIEGO-CHULA VISTA-CARLSBAD	UPPER	N
SAN DIEGO	06	073	0093.01	41740	SAN DIEGO-CHULA VISTA-CARLSBAD	MIDDLE	Y
SAN DIEGO	06	073	0093.05	41740	SAN DIEGO-CHULA VISTA-CARLSBAD	MIDDLE	N

*MINORITY: "Y" = 50% OR GREATER

COMERICA BANK
CENSUS TRACT LISTINGS
CALIFORNIA
CRA ASSESSMENT AREA

ASSESSMENT AREA	STATE	COUNTY	CENSUS TRACT	MSA/MD	MSA NAME	TRACT INCOME LEVEL	*MINORITY
SAN DIEGO	06	073	0093.06	41740	SAN DIEGO-CHULA VISTA-CARLSBAD	MIDDLE	Y
SAN DIEGO	06	073	0093.07	41740	SAN DIEGO-CHULA VISTA-CARLSBAD	MODERATE	Y
SAN DIEGO	06	073	0093.08	41740	SAN DIEGO-CHULA VISTA-CARLSBAD	UPPER	Y
SAN DIEGO	06	073	0094.00	41740	SAN DIEGO-CHULA VISTA-CARLSBAD	MODERATE	Y
SAN DIEGO	06	073	0095.02	41740	SAN DIEGO-CHULA VISTA-CARLSBAD	UPPER	N
SAN DIEGO	06	073	0095.04	41740	SAN DIEGO-CHULA VISTA-CARLSBAD	UPPER	N
SAN DIEGO	06	073	0095.05	41740	SAN DIEGO-CHULA VISTA-CARLSBAD	UPPER	N
SAN DIEGO	06	073	0095.06	41740	SAN DIEGO-CHULA VISTA-CARLSBAD	UPPER	N
SAN DIEGO	06	073	0095.07	41740	SAN DIEGO-CHULA VISTA-CARLSBAD	MIDDLE	N
SAN DIEGO	06	073	0095.09	41740	SAN DIEGO-CHULA VISTA-CARLSBAD	MODERATE	N
SAN DIEGO	06	073	0095.10	41740	SAN DIEGO-CHULA VISTA-CARLSBAD	MODERATE	N
SAN DIEGO	06	073	0095.11	41740	SAN DIEGO-CHULA VISTA-CARLSBAD	MODERATE	N
SAN DIEGO	06	073	0096.02	41740	SAN DIEGO-CHULA VISTA-CARLSBAD	UPPER	N
SAN DIEGO	06	073	0096.03	41740	SAN DIEGO-CHULA VISTA-CARLSBAD	MODERATE	Y
SAN DIEGO	06	073	0096.04	41740	SAN DIEGO-CHULA VISTA-CARLSBAD	MIDDLE	N
SAN DIEGO	06	073	0097.03	41740	SAN DIEGO-CHULA VISTA-CARLSBAD	MIDDLE	N
SAN DIEGO	06	073	0097.04	41740	SAN DIEGO-CHULA VISTA-CARLSBAD	UPPER	N
SAN DIEGO	06	073	0097.05	41740	SAN DIEGO-CHULA VISTA-CARLSBAD	UPPER	N
SAN DIEGO	06	073	0097.06	41740	SAN DIEGO-CHULA VISTA-CARLSBAD	UPPER	N
SAN DIEGO	06	073	0098.01	41740	SAN DIEGO-CHULA VISTA-CARLSBAD	UPPER	N
SAN DIEGO	06	073	0098.02	41740	SAN DIEGO-CHULA VISTA-CARLSBAD	MIDDLE	N
SAN DIEGO	06	073	0098.04	41740	SAN DIEGO-CHULA VISTA-CARLSBAD	UPPER	N
SAN DIEGO	06	073	0098.05	41740	SAN DIEGO-CHULA VISTA-CARLSBAD	UPPER	N
SAN DIEGO	06	073	0099.01	41740	SAN DIEGO-CHULA VISTA-CARLSBAD	NA	N
SAN DIEGO	06	073	0099.02	41740	SAN DIEGO-CHULA VISTA-CARLSBAD	NA	N
SAN DIEGO	06	073	0100.01	41740	SAN DIEGO-CHULA VISTA-CARLSBAD	MIDDLE	Y
SAN DIEGO	06	073	0100.03	41740	SAN DIEGO-CHULA VISTA-CARLSBAD	MIDDLE	Y
SAN DIEGO	06	073	0100.04	41740	SAN DIEGO-CHULA VISTA-CARLSBAD	MODERATE	Y
SAN DIEGO	06	073	0100.05	41740	SAN DIEGO-CHULA VISTA-CARLSBAD	LOW	Y
SAN DIEGO	06	073	0100.09	41740	SAN DIEGO-CHULA VISTA-CARLSBAD	MODERATE	Y
SAN DIEGO	06	073	0100.10	41740	SAN DIEGO-CHULA VISTA-CARLSBAD	LOW	Y
SAN DIEGO	06	073	0100.11	41740	SAN DIEGO-CHULA VISTA-CARLSBAD	MIDDLE	Y
SAN DIEGO	06	073	0100.12	41740	SAN DIEGO-CHULA VISTA-CARLSBAD	MODERATE	Y
SAN DIEGO	06	073	0100.13	41740	SAN DIEGO-CHULA VISTA-CARLSBAD	MODERATE	Y
SAN DIEGO	06	073	0100.15	41740	SAN DIEGO-CHULA VISTA-CARLSBAD	UPPER	Y

*MINORITY: "Y" = 50% OR GREATER

COMERICA BANK
CENSUS TRACT LISTINGS
CALIFORNIA
CRA ASSESSMENT AREA

ASSESSMENT AREA	STATE	COUNTY	CENSUS TRACT	MSA/MD	MSA NAME	TRACT INCOME LEVEL	*MINORITY
SAN DIEGO	06	073	0100.16	41740	SAN DIEGO-CHULA VISTA-CARLSBAD	NA	Y
SAN DIEGO	06	073	0100.17	41740	SAN DIEGO-CHULA VISTA-CARLSBAD	MIDDLE	Y
SAN DIEGO	06	073	0100.18	41740	SAN DIEGO-CHULA VISTA-CARLSBAD	MIDDLE	Y
SAN DIEGO	06	073	0100.19	41740	SAN DIEGO-CHULA VISTA-CARLSBAD	MIDDLE	Y
SAN DIEGO	06	073	0101.03	41740	SAN DIEGO-CHULA VISTA-CARLSBAD	MODERATE	Y
SAN DIEGO	06	073	0101.04	41740	SAN DIEGO-CHULA VISTA-CARLSBAD	MIDDLE	Y
SAN DIEGO	06	073	0101.06	41740	SAN DIEGO-CHULA VISTA-CARLSBAD	MODERATE	Y
SAN DIEGO	06	073	0101.07	41740	SAN DIEGO-CHULA VISTA-CARLSBAD	MODERATE	Y
SAN DIEGO	06	073	0101.09	41740	SAN DIEGO-CHULA VISTA-CARLSBAD	MIDDLE	Y
SAN DIEGO	06	073	0101.10	41740	SAN DIEGO-CHULA VISTA-CARLSBAD	MODERATE	Y
SAN DIEGO	06	073	0101.11	41740	SAN DIEGO-CHULA VISTA-CARLSBAD	MODERATE	Y
SAN DIEGO	06	073	0101.12	41740	SAN DIEGO-CHULA VISTA-CARLSBAD	MODERATE	Y
SAN DIEGO	06	073	0102.01	41740	SAN DIEGO-CHULA VISTA-CARLSBAD	MIDDLE	N
SAN DIEGO	06	073	0102.02	41740	SAN DIEGO-CHULA VISTA-CARLSBAD	MODERATE	Y
SAN DIEGO	06	073	0103.00	41740	SAN DIEGO-CHULA VISTA-CARLSBAD	MODERATE	Y
SAN DIEGO	06	073	0104.01	41740	SAN DIEGO-CHULA VISTA-CARLSBAD	MODERATE	Y
SAN DIEGO	06	073	0104.02	41740	SAN DIEGO-CHULA VISTA-CARLSBAD	MODERATE	Y
SAN DIEGO	06	073	0105.01	41740	SAN DIEGO-CHULA VISTA-CARLSBAD	MIDDLE	N
SAN DIEGO	06	073	0105.02	41740	SAN DIEGO-CHULA VISTA-CARLSBAD	MODERATE	Y
SAN DIEGO	06	073	0106.01	41740	SAN DIEGO-CHULA VISTA-CARLSBAD	UPPER	N
SAN DIEGO	06	073	0108.00	41740	SAN DIEGO-CHULA VISTA-CARLSBAD	MIDDLE	N
SAN DIEGO	06	073	0109.00	41740	SAN DIEGO-CHULA VISTA-CARLSBAD	UPPER	N
SAN DIEGO	06	073	0110.00	41740	SAN DIEGO-CHULA VISTA-CARLSBAD	MIDDLE	N
SAN DIEGO	06	073	0111.00	41740	SAN DIEGO-CHULA VISTA-CARLSBAD	UPPER	N
SAN DIEGO	06	073	0113.00	41740	SAN DIEGO-CHULA VISTA-CARLSBAD	UPPER	Y
SAN DIEGO	06	073	0116.01	41740	SAN DIEGO-CHULA VISTA-CARLSBAD	LOW	Y
SAN DIEGO	06	073	0116.02	41740	SAN DIEGO-CHULA VISTA-CARLSBAD	MODERATE	Y
SAN DIEGO	06	073	0117.00	41740	SAN DIEGO-CHULA VISTA-CARLSBAD	MODERATE	Y
SAN DIEGO	06	073	0118.01	41740	SAN DIEGO-CHULA VISTA-CARLSBAD	LOW	Y
SAN DIEGO	06	073	0118.02	41740	SAN DIEGO-CHULA VISTA-CARLSBAD	MODERATE	Y
SAN DIEGO	06	073	0119.02	41740	SAN DIEGO-CHULA VISTA-CARLSBAD	MODERATE	Y
SAN DIEGO	06	073	0120.02	41740	SAN DIEGO-CHULA VISTA-CARLSBAD	LOW	Y
SAN DIEGO	06	073	0120.03	41740	SAN DIEGO-CHULA VISTA-CARLSBAD	MODERATE	Y
SAN DIEGO	06	073	0121.01	41740	SAN DIEGO-CHULA VISTA-CARLSBAD	MIDDLE	Y
SAN DIEGO	06	073	0121.02	41740	SAN DIEGO-CHULA VISTA-CARLSBAD	MODERATE	Y

*MINORITY: "Y" = 50% OR GREATER

COMERICA BANK
CENSUS TRACT LISTINGS
CALIFORNIA
CRA ASSESSMENT AREA

ASSESSMENT AREA	STATE	COUNTY	CENSUS TRACT	MSA/MD	MSA NAME	TRACT INCOME LEVEL	*MINORITY
SAN DIEGO	06	073	0122.00	41740	SAN DIEGO-CHULA VISTA-CARLSBAD	MODERATE	Y
SAN DIEGO	06	073	0123.02	41740	SAN DIEGO-CHULA VISTA-CARLSBAD	LOW	Y
SAN DIEGO	06	073	0123.03	41740	SAN DIEGO-CHULA VISTA-CARLSBAD	MIDDLE	Y
SAN DIEGO	06	073	0123.04	41740	SAN DIEGO-CHULA VISTA-CARLSBAD	MIDDLE	Y
SAN DIEGO	06	073	0124.01	41740	SAN DIEGO-CHULA VISTA-CARLSBAD	MODERATE	Y
SAN DIEGO	06	073	0124.02	41740	SAN DIEGO-CHULA VISTA-CARLSBAD	MODERATE	Y
SAN DIEGO	06	073	0125.01	41740	SAN DIEGO-CHULA VISTA-CARLSBAD	LOW	Y
SAN DIEGO	06	073	0125.02	41740	SAN DIEGO-CHULA VISTA-CARLSBAD	MODERATE	Y
SAN DIEGO	06	073	0126.00	41740	SAN DIEGO-CHULA VISTA-CARLSBAD	MODERATE	Y
SAN DIEGO	06	073	0127.00	41740	SAN DIEGO-CHULA VISTA-CARLSBAD	MODERATE	Y
SAN DIEGO	06	073	0128.00	41740	SAN DIEGO-CHULA VISTA-CARLSBAD	MODERATE	Y
SAN DIEGO	06	073	0129.00	41740	SAN DIEGO-CHULA VISTA-CARLSBAD	MIDDLE	Y
SAN DIEGO	06	073	0130.00	41740	SAN DIEGO-CHULA VISTA-CARLSBAD	MODERATE	Y
SAN DIEGO	06	073	0131.02	41740	SAN DIEGO-CHULA VISTA-CARLSBAD	MODERATE	Y
SAN DIEGO	06	073	0131.03	41740	SAN DIEGO-CHULA VISTA-CARLSBAD	MODERATE	Y
SAN DIEGO	06	073	0131.04	41740	SAN DIEGO-CHULA VISTA-CARLSBAD	MODERATE	Y
SAN DIEGO	06	073	0132.03	41740	SAN DIEGO-CHULA VISTA-CARLSBAD	LOW	Y
SAN DIEGO	06	073	0132.04	41740	SAN DIEGO-CHULA VISTA-CARLSBAD	MODERATE	Y
SAN DIEGO	06	073	0132.05	41740	SAN DIEGO-CHULA VISTA-CARLSBAD	MODERATE	Y
SAN DIEGO	06	073	0132.06	41740	SAN DIEGO-CHULA VISTA-CARLSBAD	MODERATE	Y
SAN DIEGO	06	073	0133.01	41740	SAN DIEGO-CHULA VISTA-CARLSBAD	MIDDLE	Y
SAN DIEGO	06	073	0133.02	41740	SAN DIEGO-CHULA VISTA-CARLSBAD	MIDDLE	Y
SAN DIEGO	06	073	0133.03	41740	SAN DIEGO-CHULA VISTA-CARLSBAD	MODERATE	Y
SAN DIEGO	06	073	0133.06	41740	SAN DIEGO-CHULA VISTA-CARLSBAD	MIDDLE	Y
SAN DIEGO	06	073	0133.07	41740	SAN DIEGO-CHULA VISTA-CARLSBAD	MIDDLE	Y
SAN DIEGO	06	073	0133.08	41740	SAN DIEGO-CHULA VISTA-CARLSBAD	MODERATE	Y
SAN DIEGO	06	073	0133.09	41740	SAN DIEGO-CHULA VISTA-CARLSBAD	MIDDLE	Y
SAN DIEGO	06	073	0133.12	41740	SAN DIEGO-CHULA VISTA-CARLSBAD	MIDDLE	Y
SAN DIEGO	06	073	0133.15	41740	SAN DIEGO-CHULA VISTA-CARLSBAD	UPPER	Y
SAN DIEGO	06	073	0133.16	41740	SAN DIEGO-CHULA VISTA-CARLSBAD	UPPER	Y
SAN DIEGO	06	073	0133.17	41740	SAN DIEGO-CHULA VISTA-CARLSBAD	UPPER	Y
SAN DIEGO	06	073	0133.18	41740	SAN DIEGO-CHULA VISTA-CARLSBAD	UPPER	Y
SAN DIEGO	06	073	0133.19	41740	SAN DIEGO-CHULA VISTA-CARLSBAD	UPPER	Y
SAN DIEGO	06	073	0133.20	41740	SAN DIEGO-CHULA VISTA-CARLSBAD	UPPER	Y
SAN DIEGO	06	073	0133.21	41740	SAN DIEGO-CHULA VISTA-CARLSBAD	UPPER	Y

*MINORITY: "Y" = 50% OR GREATER

COMERICA BANK
CENSUS TRACT LISTINGS
CALIFORNIA
CRA ASSESSMENT AREA

ASSESSMENT AREA	STATE	COUNTY	CENSUS TRACT	MSA/MD	MSA NAME	TRACT INCOME LEVEL	*MINORITY
SAN DIEGO	06	073	0133.22	41740	SAN DIEGO-CHULA VISTA-CARLSBAD	NA	Y
SAN DIEGO	06	073	0133.23	41740	SAN DIEGO-CHULA VISTA-CARLSBAD	UPPER	Y
SAN DIEGO	06	073	0133.24	41740	SAN DIEGO-CHULA VISTA-CARLSBAD	MIDDLE	Y
SAN DIEGO	06	073	0133.25	41740	SAN DIEGO-CHULA VISTA-CARLSBAD	MIDDLE	Y
SAN DIEGO	06	073	0133.26	41740	SAN DIEGO-CHULA VISTA-CARLSBAD	UPPER	Y
SAN DIEGO	06	073	0133.27	41740	SAN DIEGO-CHULA VISTA-CARLSBAD	UPPER	Y
SAN DIEGO	06	073	0134.01	41740	SAN DIEGO-CHULA VISTA-CARLSBAD	MIDDLE	Y
SAN DIEGO	06	073	0134.09	41740	SAN DIEGO-CHULA VISTA-CARLSBAD	MIDDLE	Y
SAN DIEGO	06	073	0134.11	41740	SAN DIEGO-CHULA VISTA-CARLSBAD	UPPER	Y
SAN DIEGO	06	073	0134.12	41740	SAN DIEGO-CHULA VISTA-CARLSBAD	MIDDLE	Y
SAN DIEGO	06	073	0134.14	41740	SAN DIEGO-CHULA VISTA-CARLSBAD	UPPER	Y
SAN DIEGO	06	073	0134.15	41740	SAN DIEGO-CHULA VISTA-CARLSBAD	UPPER	Y
SAN DIEGO	06	073	0134.16	41740	SAN DIEGO-CHULA VISTA-CARLSBAD	MIDDLE	Y
SAN DIEGO	06	073	0134.17	41740	SAN DIEGO-CHULA VISTA-CARLSBAD	UPPER	Y
SAN DIEGO	06	073	0134.18	41740	SAN DIEGO-CHULA VISTA-CARLSBAD	MIDDLE	Y
SAN DIEGO	06	073	0134.20	41740	SAN DIEGO-CHULA VISTA-CARLSBAD	MIDDLE	Y
SAN DIEGO	06	073	0134.21	41740	SAN DIEGO-CHULA VISTA-CARLSBAD	MIDDLE	Y
SAN DIEGO	06	073	0134.22	41740	SAN DIEGO-CHULA VISTA-CARLSBAD	UPPER	Y
SAN DIEGO	06	073	0134.23	41740	SAN DIEGO-CHULA VISTA-CARLSBAD	UPPER	Y
SAN DIEGO	06	073	0134.24	41740	SAN DIEGO-CHULA VISTA-CARLSBAD	UPPER	Y
SAN DIEGO	06	073	0134.25	41740	SAN DIEGO-CHULA VISTA-CARLSBAD	UPPER	Y
SAN DIEGO	06	073	0135.03	41740	SAN DIEGO-CHULA VISTA-CARLSBAD	MODERATE	Y
SAN DIEGO	06	073	0135.04	41740	SAN DIEGO-CHULA VISTA-CARLSBAD	UPPER	Y
SAN DIEGO	06	073	0135.05	41740	SAN DIEGO-CHULA VISTA-CARLSBAD	MIDDLE	Y
SAN DIEGO	06	073	0135.06	41740	SAN DIEGO-CHULA VISTA-CARLSBAD	MODERATE	Y
SAN DIEGO	06	073	0136.01	41740	SAN DIEGO-CHULA VISTA-CARLSBAD	MIDDLE	N
SAN DIEGO	06	073	0136.04	41740	SAN DIEGO-CHULA VISTA-CARLSBAD	MIDDLE	N
SAN DIEGO	06	073	0136.05	41740	SAN DIEGO-CHULA VISTA-CARLSBAD	UPPER	N
SAN DIEGO	06	073	0136.07	41740	SAN DIEGO-CHULA VISTA-CARLSBAD	MODERATE	N
SAN DIEGO	06	073	0136.08	41740	SAN DIEGO-CHULA VISTA-CARLSBAD	MIDDLE	N
SAN DIEGO	06	073	0137.01	41740	SAN DIEGO-CHULA VISTA-CARLSBAD	MIDDLE	N
SAN DIEGO	06	073	0137.02	41740	SAN DIEGO-CHULA VISTA-CARLSBAD	MIDDLE	Y
SAN DIEGO	06	073	0138.01	41740	SAN DIEGO-CHULA VISTA-CARLSBAD	MIDDLE	Y
SAN DIEGO	06	073	0138.02	41740	SAN DIEGO-CHULA VISTA-CARLSBAD	MODERATE	Y
SAN DIEGO	06	073	0139.03	41740	SAN DIEGO-CHULA VISTA-CARLSBAD	MIDDLE	Y

*MINORITY: "Y" = 50% OR GREATER

COMERICA BANK
CENSUS TRACT LISTINGS
CALIFORNIA
CRA ASSESSMENT AREA

ASSESSMENT AREA	STATE	COUNTY	CENSUS TRACT	MSA/MD	MSA NAME	TRACT INCOME LEVEL	*MINORITY
SAN DIEGO	06	073	0139.05	41740	SAN DIEGO-CHULA VISTA-CARLSBAD	MIDDLE	Y
SAN DIEGO	06	073	0139.06	41740	SAN DIEGO-CHULA VISTA-CARLSBAD	MODERATE	Y
SAN DIEGO	06	073	0139.07	41740	SAN DIEGO-CHULA VISTA-CARLSBAD	MODERATE	Y
SAN DIEGO	06	073	0139.08	41740	SAN DIEGO-CHULA VISTA-CARLSBAD	MODERATE	Y
SAN DIEGO	06	073	0139.09	41740	SAN DIEGO-CHULA VISTA-CARLSBAD	MODERATE	Y
SAN DIEGO	06	073	0140.01	41740	SAN DIEGO-CHULA VISTA-CARLSBAD	MODERATE	Y
SAN DIEGO	06	073	0140.02	41740	SAN DIEGO-CHULA VISTA-CARLSBAD	MIDDLE	Y
SAN DIEGO	06	073	0141.01	41740	SAN DIEGO-CHULA VISTA-CARLSBAD	MIDDLE	Y
SAN DIEGO	06	073	0141.02	41740	SAN DIEGO-CHULA VISTA-CARLSBAD	MIDDLE	Y
SAN DIEGO	06	073	0142.00	41740	SAN DIEGO-CHULA VISTA-CARLSBAD	MIDDLE	Y
SAN DIEGO	06	073	0143.00	41740	SAN DIEGO-CHULA VISTA-CARLSBAD	MODERATE	Y
SAN DIEGO	06	073	0144.00	41740	SAN DIEGO-CHULA VISTA-CARLSBAD	LOW	Y
SAN DIEGO	06	073	0145.00	41740	SAN DIEGO-CHULA VISTA-CARLSBAD	MIDDLE	Y
SAN DIEGO	06	073	0146.01	41740	SAN DIEGO-CHULA VISTA-CARLSBAD	MODERATE	Y
SAN DIEGO	06	073	0146.02	41740	SAN DIEGO-CHULA VISTA-CARLSBAD	MIDDLE	N
SAN DIEGO	06	073	0147.01	41740	SAN DIEGO-CHULA VISTA-CARLSBAD	MIDDLE	N
SAN DIEGO	06	073	0147.02	41740	SAN DIEGO-CHULA VISTA-CARLSBAD	MIDDLE	N
SAN DIEGO	06	073	0148.03	41740	SAN DIEGO-CHULA VISTA-CARLSBAD	MODERATE	N
SAN DIEGO	06	073	0148.04	41740	SAN DIEGO-CHULA VISTA-CARLSBAD	MIDDLE	N
SAN DIEGO	06	073	0148.05	41740	SAN DIEGO-CHULA VISTA-CARLSBAD	MIDDLE	N
SAN DIEGO	06	073	0148.06	41740	SAN DIEGO-CHULA VISTA-CARLSBAD	MODERATE	Y
SAN DIEGO	06	073	0149.01	41740	SAN DIEGO-CHULA VISTA-CARLSBAD	MIDDLE	N
SAN DIEGO	06	073	0149.02	41740	SAN DIEGO-CHULA VISTA-CARLSBAD	MIDDLE	N
SAN DIEGO	06	073	0150.01	41740	SAN DIEGO-CHULA VISTA-CARLSBAD	MODERATE	N
SAN DIEGO	06	073	0150.02	41740	SAN DIEGO-CHULA VISTA-CARLSBAD	MODERATE	N
SAN DIEGO	06	073	0151.00	41740	SAN DIEGO-CHULA VISTA-CARLSBAD	MIDDLE	N
SAN DIEGO	06	073	0152.00	41740	SAN DIEGO-CHULA VISTA-CARLSBAD	UPPER	N
SAN DIEGO	06	073	0153.01	41740	SAN DIEGO-CHULA VISTA-CARLSBAD	MIDDLE	N
SAN DIEGO	06	073	0153.02	41740	SAN DIEGO-CHULA VISTA-CARLSBAD	UPPER	N
SAN DIEGO	06	073	0154.03	41740	SAN DIEGO-CHULA VISTA-CARLSBAD	UPPER	N
SAN DIEGO	06	073	0154.05	41740	SAN DIEGO-CHULA VISTA-CARLSBAD	MIDDLE	N
SAN DIEGO	06	073	0154.06	41740	SAN DIEGO-CHULA VISTA-CARLSBAD	UPPER	N
SAN DIEGO	06	073	0154.07	41740	SAN DIEGO-CHULA VISTA-CARLSBAD	MODERATE	N
SAN DIEGO	06	073	0154.08	41740	SAN DIEGO-CHULA VISTA-CARLSBAD	MIDDLE	N
SAN DIEGO	06	073	0155.01	41740	SAN DIEGO-CHULA VISTA-CARLSBAD	MIDDLE	N

*MINORITY: "Y" = 50% OR GREATER

COMERICA BANK
CENSUS TRACT LISTINGS
CALIFORNIA
CRA ASSESSMENT AREA

ASSESSMENT AREA	STATE	COUNTY	CENSUS TRACT	MSA/MD	MSA NAME	TRACT INCOME LEVEL	*MINORITY
SAN DIEGO	06	073	0155.02	41740	SAN DIEGO-CHULA VISTA-CARLSBAD	MIDDLE	N
SAN DIEGO	06	073	0156.01	41740	SAN DIEGO-CHULA VISTA-CARLSBAD	MIDDLE	N
SAN DIEGO	06	073	0156.02	41740	SAN DIEGO-CHULA VISTA-CARLSBAD	UPPER	N
SAN DIEGO	06	073	0157.01	41740	SAN DIEGO-CHULA VISTA-CARLSBAD	LOW	Y
SAN DIEGO	06	073	0157.04	41740	SAN DIEGO-CHULA VISTA-CARLSBAD	MODERATE	N
SAN DIEGO	06	073	0157.05	41740	SAN DIEGO-CHULA VISTA-CARLSBAD	LOW	N
SAN DIEGO	06	073	0157.06	41740	SAN DIEGO-CHULA VISTA-CARLSBAD	LOW	Y
SAN DIEGO	06	073	0158.01	41740	SAN DIEGO-CHULA VISTA-CARLSBAD	LOW	Y
SAN DIEGO	06	073	0158.02	41740	SAN DIEGO-CHULA VISTA-CARLSBAD	MODERATE	N
SAN DIEGO	06	073	0159.01	41740	SAN DIEGO-CHULA VISTA-CARLSBAD	LOW	Y
SAN DIEGO	06	073	0159.02	41740	SAN DIEGO-CHULA VISTA-CARLSBAD	MODERATE	Y
SAN DIEGO	06	073	0160.00	41740	SAN DIEGO-CHULA VISTA-CARLSBAD	MIDDLE	N
SAN DIEGO	06	073	0161.00	41740	SAN DIEGO-CHULA VISTA-CARLSBAD	MIDDLE	N
SAN DIEGO	06	073	0162.01	41740	SAN DIEGO-CHULA VISTA-CARLSBAD	UPPER	N
SAN DIEGO	06	073	0162.02	41740	SAN DIEGO-CHULA VISTA-CARLSBAD	MIDDLE	Y
SAN DIEGO	06	073	0163.01	41740	SAN DIEGO-CHULA VISTA-CARLSBAD	LOW	Y
SAN DIEGO	06	073	0163.02	41740	SAN DIEGO-CHULA VISTA-CARLSBAD	LOW	Y
SAN DIEGO	06	073	0164.01	41740	SAN DIEGO-CHULA VISTA-CARLSBAD	UPPER	N
SAN DIEGO	06	073	0164.03	41740	SAN DIEGO-CHULA VISTA-CARLSBAD	MIDDLE	N
SAN DIEGO	06	073	0164.04	41740	SAN DIEGO-CHULA VISTA-CARLSBAD	MODERATE	Y
SAN DIEGO	06	073	0165.02	41740	SAN DIEGO-CHULA VISTA-CARLSBAD	MODERATE	N
SAN DIEGO	06	073	0165.03	41740	SAN DIEGO-CHULA VISTA-CARLSBAD	MIDDLE	N
SAN DIEGO	06	073	0165.04	41740	SAN DIEGO-CHULA VISTA-CARLSBAD	MODERATE	Y
SAN DIEGO	06	073	0166.06	41740	SAN DIEGO-CHULA VISTA-CARLSBAD	UPPER	N
SAN DIEGO	06	073	0166.07	41740	SAN DIEGO-CHULA VISTA-CARLSBAD	MIDDLE	N
SAN DIEGO	06	073	0166.08	41740	SAN DIEGO-CHULA VISTA-CARLSBAD	UPPER	N
SAN DIEGO	06	073	0166.09	41740	SAN DIEGO-CHULA VISTA-CARLSBAD	MIDDLE	N
SAN DIEGO	06	073	0166.10	41740	SAN DIEGO-CHULA VISTA-CARLSBAD	MIDDLE	N
SAN DIEGO	06	073	0166.13	41740	SAN DIEGO-CHULA VISTA-CARLSBAD	MIDDLE	N
SAN DIEGO	06	073	0166.14	41740	SAN DIEGO-CHULA VISTA-CARLSBAD	MIDDLE	N
SAN DIEGO	06	073	0166.15	41740	SAN DIEGO-CHULA VISTA-CARLSBAD	UPPER	N
SAN DIEGO	06	073	0166.16	41740	SAN DIEGO-CHULA VISTA-CARLSBAD	MIDDLE	N
SAN DIEGO	06	073	0166.17	41740	SAN DIEGO-CHULA VISTA-CARLSBAD	MODERATE	N
SAN DIEGO	06	073	0166.18	41740	SAN DIEGO-CHULA VISTA-CARLSBAD	MIDDLE	N
SAN DIEGO	06	073	0166.19	41740	SAN DIEGO-CHULA VISTA-CARLSBAD	MODERATE	N

*MINORITY: "Y" = 50% OR GREATER

COMERICA BANK
CENSUS TRACT LISTINGS
CALIFORNIA
CRA ASSESSMENT AREA

ASSESSMENT AREA	STATE	COUNTY	CENSUS TRACT	MSA/MD	MSA NAME	TRACT INCOME LEVEL	*MINORITY
SAN DIEGO	06	073	0166.20	41740	SAN DIEGO-CHULA VISTA-CARLSBAD	MIDDLE	N
SAN DIEGO	06	073	0166.21	41740	SAN DIEGO-CHULA VISTA-CARLSBAD	MIDDLE	N
SAN DIEGO	06	073	0167.03	41740	SAN DIEGO-CHULA VISTA-CARLSBAD	MIDDLE	N
SAN DIEGO	06	073	0167.04	41740	SAN DIEGO-CHULA VISTA-CARLSBAD	UPPER	N
SAN DIEGO	06	073	0167.05	41740	SAN DIEGO-CHULA VISTA-CARLSBAD	MODERATE	N
SAN DIEGO	06	073	0167.06	41740	SAN DIEGO-CHULA VISTA-CARLSBAD	MIDDLE	N
SAN DIEGO	06	073	0168.04	41740	SAN DIEGO-CHULA VISTA-CARLSBAD	MODERATE	N
SAN DIEGO	06	073	0168.06	41740	SAN DIEGO-CHULA VISTA-CARLSBAD	MODERATE	N
SAN DIEGO	06	073	0168.07	41740	SAN DIEGO-CHULA VISTA-CARLSBAD	MIDDLE	N
SAN DIEGO	06	073	0168.09	41740	SAN DIEGO-CHULA VISTA-CARLSBAD	MIDDLE	N
SAN DIEGO	06	073	0168.10	41740	SAN DIEGO-CHULA VISTA-CARLSBAD	UPPER	N
SAN DIEGO	06	073	0168.11	41740	SAN DIEGO-CHULA VISTA-CARLSBAD	MIDDLE	N
SAN DIEGO	06	073	0168.12	41740	SAN DIEGO-CHULA VISTA-CARLSBAD	MIDDLE	N
SAN DIEGO	06	073	0168.13	41740	SAN DIEGO-CHULA VISTA-CARLSBAD	MIDDLE	N
SAN DIEGO	06	073	0169.01	41740	SAN DIEGO-CHULA VISTA-CARLSBAD	MIDDLE	N
SAN DIEGO	06	073	0169.02	41740	SAN DIEGO-CHULA VISTA-CARLSBAD	MIDDLE	N
SAN DIEGO	06	073	0170.06	41740	SAN DIEGO-CHULA VISTA-CARLSBAD	UPPER	N
SAN DIEGO	06	073	0170.09	41740	SAN DIEGO-CHULA VISTA-CARLSBAD	MIDDLE	N
SAN DIEGO	06	073	0170.10	41740	SAN DIEGO-CHULA VISTA-CARLSBAD	UPPER	N
SAN DIEGO	06	073	0170.14	41740	SAN DIEGO-CHULA VISTA-CARLSBAD	MIDDLE	N
SAN DIEGO	06	073	0170.18	41740	SAN DIEGO-CHULA VISTA-CARLSBAD	MIDDLE	Y
SAN DIEGO	06	073	0170.20	41740	SAN DIEGO-CHULA VISTA-CARLSBAD	UPPER	N
SAN DIEGO	06	073	0170.21	41740	SAN DIEGO-CHULA VISTA-CARLSBAD	UPPER	N
SAN DIEGO	06	073	0170.22	41740	SAN DIEGO-CHULA VISTA-CARLSBAD	UPPER	N
SAN DIEGO	06	073	0170.31	41740	SAN DIEGO-CHULA VISTA-CARLSBAD	UPPER	N
SAN DIEGO	06	073	0170.33	41740	SAN DIEGO-CHULA VISTA-CARLSBAD	UPPER	Y
SAN DIEGO	06	073	0170.34	41740	SAN DIEGO-CHULA VISTA-CARLSBAD	UPPER	N
SAN DIEGO	06	073	0170.35	41740	SAN DIEGO-CHULA VISTA-CARLSBAD	MIDDLE	Y
SAN DIEGO	06	073	0170.36	41740	SAN DIEGO-CHULA VISTA-CARLSBAD	UPPER	Y
SAN DIEGO	06	073	0170.37	41740	SAN DIEGO-CHULA VISTA-CARLSBAD	UPPER	Y
SAN DIEGO	06	073	0170.39	41740	SAN DIEGO-CHULA VISTA-CARLSBAD	UPPER	Y
SAN DIEGO	06	073	0170.40	41740	SAN DIEGO-CHULA VISTA-CARLSBAD	UPPER	N
SAN DIEGO	06	073	0170.41	41740	SAN DIEGO-CHULA VISTA-CARLSBAD	UPPER	N
SAN DIEGO	06	073	0170.43	41740	SAN DIEGO-CHULA VISTA-CARLSBAD	UPPER	Y
SAN DIEGO	06	073	0170.44	41740	SAN DIEGO-CHULA VISTA-CARLSBAD	UPPER	Y

*MINORITY: "Y" = 50% OR GREATER

COMERICA BANK
CENSUS TRACT LISTINGS
CALIFORNIA
CRA ASSESSMENT AREA

ASSESSMENT AREA	STATE	COUNTY	CENSUS TRACT	MSA/MD	MSA NAME	TRACT INCOME LEVEL	*MINORITY
SAN DIEGO	06	073	0170.45	41740	SAN DIEGO-CHULA VISTA-CARLSBAD	UPPER	Y
SAN DIEGO	06	073	0170.46	41740	SAN DIEGO-CHULA VISTA-CARLSBAD	UPPER	N
SAN DIEGO	06	073	0170.47	41740	SAN DIEGO-CHULA VISTA-CARLSBAD	UPPER	N
SAN DIEGO	06	073	0170.48	41740	SAN DIEGO-CHULA VISTA-CARLSBAD	MIDDLE	Y
SAN DIEGO	06	073	0170.49	41740	SAN DIEGO-CHULA VISTA-CARLSBAD	UPPER	N
SAN DIEGO	06	073	0170.50	41740	SAN DIEGO-CHULA VISTA-CARLSBAD	MODERATE	Y
SAN DIEGO	06	073	0170.51	41740	SAN DIEGO-CHULA VISTA-CARLSBAD	UPPER	N
SAN DIEGO	06	073	0170.52	41740	SAN DIEGO-CHULA VISTA-CARLSBAD	MIDDLE	Y
SAN DIEGO	06	073	0170.53	41740	SAN DIEGO-CHULA VISTA-CARLSBAD	UPPER	N
SAN DIEGO	06	073	0170.54	41740	SAN DIEGO-CHULA VISTA-CARLSBAD	UPPER	N
SAN DIEGO	06	073	0170.55	41740	SAN DIEGO-CHULA VISTA-CARLSBAD	UPPER	Y
SAN DIEGO	06	073	0170.56	41740	SAN DIEGO-CHULA VISTA-CARLSBAD	MIDDLE	Y
SAN DIEGO	06	073	0170.57	41740	SAN DIEGO-CHULA VISTA-CARLSBAD	UPPER	N
SAN DIEGO	06	073	0170.58	41740	SAN DIEGO-CHULA VISTA-CARLSBAD	UPPER	N
SAN DIEGO	06	073	0170.59	41740	SAN DIEGO-CHULA VISTA-CARLSBAD	MIDDLE	N
SAN DIEGO	06	073	0170.60	41740	SAN DIEGO-CHULA VISTA-CARLSBAD	UPPER	N
SAN DIEGO	06	073	0170.61	41740	SAN DIEGO-CHULA VISTA-CARLSBAD	UPPER	N
SAN DIEGO	06	073	0170.62	41740	SAN DIEGO-CHULA VISTA-CARLSBAD	UPPER	N
SAN DIEGO	06	073	0170.63	41740	SAN DIEGO-CHULA VISTA-CARLSBAD	UPPER	N
SAN DIEGO	06	073	0170.64	41740	SAN DIEGO-CHULA VISTA-CARLSBAD	UPPER	Y
SAN DIEGO	06	073	0170.65	41740	SAN DIEGO-CHULA VISTA-CARLSBAD	UPPER	Y
SAN DIEGO	06	073	0170.66	41740	SAN DIEGO-CHULA VISTA-CARLSBAD	UPPER	N
SAN DIEGO	06	073	0170.67	41740	SAN DIEGO-CHULA VISTA-CARLSBAD	UPPER	Y
SAN DIEGO	06	073	0170.68	41740	SAN DIEGO-CHULA VISTA-CARLSBAD	UPPER	Y
SAN DIEGO	06	073	0170.69	41740	SAN DIEGO-CHULA VISTA-CARLSBAD	UPPER	N
SAN DIEGO	06	073	0170.70	41740	SAN DIEGO-CHULA VISTA-CARLSBAD	UPPER	Y
SAN DIEGO	06	073	0170.71	41740	SAN DIEGO-CHULA VISTA-CARLSBAD	UPPER	Y
SAN DIEGO	06	073	0171.04	41740	SAN DIEGO-CHULA VISTA-CARLSBAD	UPPER	N
SAN DIEGO	06	073	0171.06	41740	SAN DIEGO-CHULA VISTA-CARLSBAD	UPPER	N
SAN DIEGO	06	073	0171.07	41740	SAN DIEGO-CHULA VISTA-CARLSBAD	UPPER	N
SAN DIEGO	06	073	0171.08	41740	SAN DIEGO-CHULA VISTA-CARLSBAD	UPPER	N
SAN DIEGO	06	073	0171.09	41740	SAN DIEGO-CHULA VISTA-CARLSBAD	UPPER	N
SAN DIEGO	06	073	0171.11	41740	SAN DIEGO-CHULA VISTA-CARLSBAD	UPPER	N
SAN DIEGO	06	073	0171.12	41740	SAN DIEGO-CHULA VISTA-CARLSBAD	UPPER	N
SAN DIEGO	06	073	0171.13	41740	SAN DIEGO-CHULA VISTA-CARLSBAD	UPPER	N

*MINORITY: "Y" = 50% OR GREATER

COMERICA BANK
CENSUS TRACT LISTINGS
CALIFORNIA
CRA ASSESSMENT AREA

ASSESSMENT AREA	STATE	COUNTY	CENSUS TRACT	MSA/MD	MSA NAME	TRACT INCOME LEVEL	*MINORITY
SAN DIEGO	06	073	0172.01	41740	SAN DIEGO-CHULA VISTA-CARLSBAD	UPPER	N
SAN DIEGO	06	073	0172.02	41740	SAN DIEGO-CHULA VISTA-CARLSBAD	UPPER	N
SAN DIEGO	06	073	0173.03	41740	SAN DIEGO-CHULA VISTA-CARLSBAD	UPPER	N
SAN DIEGO	06	073	0173.05	41740	SAN DIEGO-CHULA VISTA-CARLSBAD	UPPER	N
SAN DIEGO	06	073	0173.06	41740	SAN DIEGO-CHULA VISTA-CARLSBAD	UPPER	N
SAN DIEGO	06	073	0173.07	41740	SAN DIEGO-CHULA VISTA-CARLSBAD	UPPER	N
SAN DIEGO	06	073	0173.08	41740	SAN DIEGO-CHULA VISTA-CARLSBAD	MIDDLE	N
SAN DIEGO	06	073	0174.03	41740	SAN DIEGO-CHULA VISTA-CARLSBAD	UPPER	N
SAN DIEGO	06	073	0174.05	41740	SAN DIEGO-CHULA VISTA-CARLSBAD	MIDDLE	N
SAN DIEGO	06	073	0174.06	41740	SAN DIEGO-CHULA VISTA-CARLSBAD	UPPER	N
SAN DIEGO	06	073	0174.07	41740	SAN DIEGO-CHULA VISTA-CARLSBAD	UPPER	N
SAN DIEGO	06	073	0174.08	41740	SAN DIEGO-CHULA VISTA-CARLSBAD	UPPER	N
SAN DIEGO	06	073	0175.01	41740	SAN DIEGO-CHULA VISTA-CARLSBAD	UPPER	N
SAN DIEGO	06	073	0175.02	41740	SAN DIEGO-CHULA VISTA-CARLSBAD	UPPER	N
SAN DIEGO	06	073	0176.01	41740	SAN DIEGO-CHULA VISTA-CARLSBAD	UPPER	N
SAN DIEGO	06	073	0176.03	41740	SAN DIEGO-CHULA VISTA-CARLSBAD	UPPER	N
SAN DIEGO	06	073	0176.05	41740	SAN DIEGO-CHULA VISTA-CARLSBAD	UPPER	N
SAN DIEGO	06	073	0176.06	41740	SAN DIEGO-CHULA VISTA-CARLSBAD	MIDDLE	N
SAN DIEGO	06	073	0177.01	41740	SAN DIEGO-CHULA VISTA-CARLSBAD	UPPER	N
SAN DIEGO	06	073	0177.02	41740	SAN DIEGO-CHULA VISTA-CARLSBAD	UPPER	N
SAN DIEGO	06	073	0178.01	41740	SAN DIEGO-CHULA VISTA-CARLSBAD	MIDDLE	N
SAN DIEGO	06	073	0178.08	41740	SAN DIEGO-CHULA VISTA-CARLSBAD	UPPER	N
SAN DIEGO	06	073	0178.09	41740	SAN DIEGO-CHULA VISTA-CARLSBAD	UPPER	N
SAN DIEGO	06	073	0178.10	41740	SAN DIEGO-CHULA VISTA-CARLSBAD	UPPER	N
SAN DIEGO	06	073	0178.11	41740	SAN DIEGO-CHULA VISTA-CARLSBAD	UPPER	N
SAN DIEGO	06	073	0178.13	41740	SAN DIEGO-CHULA VISTA-CARLSBAD	UPPER	N
SAN DIEGO	06	073	0179.01	41740	SAN DIEGO-CHULA VISTA-CARLSBAD	MIDDLE	N
SAN DIEGO	06	073	0179.02	41740	SAN DIEGO-CHULA VISTA-CARLSBAD	MIDDLE	N
SAN DIEGO	06	073	0180.00	41740	SAN DIEGO-CHULA VISTA-CARLSBAD	UPPER	N
SAN DIEGO	06	073	0181.01	41740	SAN DIEGO-CHULA VISTA-CARLSBAD	MODERATE	N
SAN DIEGO	06	073	0181.02	41740	SAN DIEGO-CHULA VISTA-CARLSBAD	UPPER	N
SAN DIEGO	06	073	0182.01	41740	SAN DIEGO-CHULA VISTA-CARLSBAD	MIDDLE	Y
SAN DIEGO	06	073	0182.02	41740	SAN DIEGO-CHULA VISTA-CARLSBAD	MODERATE	Y
SAN DIEGO	06	073	0183.01	41740	SAN DIEGO-CHULA VISTA-CARLSBAD	UPPER	N
SAN DIEGO	06	073	0183.02	41740	SAN DIEGO-CHULA VISTA-CARLSBAD	MODERATE	N

*MINORITY: "Y" = 50% OR GREATER

COMERICA BANK
CENSUS TRACT LISTINGS
CALIFORNIA
CRA ASSESSMENT AREA

ASSESSMENT AREA	STATE	COUNTY	CENSUS TRACT	MSA/MD	MSA NAME	TRACT INCOME LEVEL	*MINORITY
SAN DIEGO	06	073	0184.00	41740	SAN DIEGO-CHULA VISTA-CARLSBAD	MODERATE	N
SAN DIEGO	06	073	0185.04	41740	SAN DIEGO-CHULA VISTA-CARLSBAD	MIDDLE	N
SAN DIEGO	06	073	0185.09	41740	SAN DIEGO-CHULA VISTA-CARLSBAD	MODERATE	Y
SAN DIEGO	06	073	0185.10	41740	SAN DIEGO-CHULA VISTA-CARLSBAD	MODERATE	Y
SAN DIEGO	06	073	0185.11	41740	SAN DIEGO-CHULA VISTA-CARLSBAD	MIDDLE	Y
SAN DIEGO	06	073	0185.12	41740	SAN DIEGO-CHULA VISTA-CARLSBAD	MODERATE	N
SAN DIEGO	06	073	0185.15	41740	SAN DIEGO-CHULA VISTA-CARLSBAD	MIDDLE	N
SAN DIEGO	06	073	0185.16	41740	SAN DIEGO-CHULA VISTA-CARLSBAD	MIDDLE	Y
SAN DIEGO	06	073	0185.17	41740	SAN DIEGO-CHULA VISTA-CARLSBAD	MODERATE	N
SAN DIEGO	06	073	0185.18	41740	SAN DIEGO-CHULA VISTA-CARLSBAD	MIDDLE	Y
SAN DIEGO	06	073	0185.19	41740	SAN DIEGO-CHULA VISTA-CARLSBAD	MODERATE	Y
SAN DIEGO	06	073	0185.20	41740	SAN DIEGO-CHULA VISTA-CARLSBAD	MODERATE	Y
SAN DIEGO	06	073	0185.21	41740	SAN DIEGO-CHULA VISTA-CARLSBAD	MIDDLE	Y
SAN DIEGO	06	073	0185.22	41740	SAN DIEGO-CHULA VISTA-CARLSBAD	UPPER	Y
SAN DIEGO	06	073	0185.23	41740	SAN DIEGO-CHULA VISTA-CARLSBAD	MIDDLE	Y
SAN DIEGO	06	073	0185.24	41740	SAN DIEGO-CHULA VISTA-CARLSBAD	MIDDLE	Y
SAN DIEGO	06	073	0185.25	41740	SAN DIEGO-CHULA VISTA-CARLSBAD	UPPER	N
SAN DIEGO	06	073	0186.01	41740	SAN DIEGO-CHULA VISTA-CARLSBAD	MIDDLE	N
SAN DIEGO	06	073	0186.08	41740	SAN DIEGO-CHULA VISTA-CARLSBAD	UPPER	Y
SAN DIEGO	06	073	0186.09	41740	SAN DIEGO-CHULA VISTA-CARLSBAD	MIDDLE	Y
SAN DIEGO	06	073	0186.12	41740	SAN DIEGO-CHULA VISTA-CARLSBAD	UPPER	Y
SAN DIEGO	06	073	0186.13	41740	SAN DIEGO-CHULA VISTA-CARLSBAD	MODERATE	Y
SAN DIEGO	06	073	0186.15	41740	SAN DIEGO-CHULA VISTA-CARLSBAD	MODERATE	Y
SAN DIEGO	06	073	0186.16	41740	SAN DIEGO-CHULA VISTA-CARLSBAD	LOW	Y
SAN DIEGO	06	073	0186.17	41740	SAN DIEGO-CHULA VISTA-CARLSBAD	MIDDLE	Y
SAN DIEGO	06	073	0186.18	41740	SAN DIEGO-CHULA VISTA-CARLSBAD	MODERATE	Y
SAN DIEGO	06	073	0186.19	41740	SAN DIEGO-CHULA VISTA-CARLSBAD	UPPER	N
SAN DIEGO	06	073	0186.20	41740	SAN DIEGO-CHULA VISTA-CARLSBAD	MIDDLE	Y
SAN DIEGO	06	073	0186.21	41740	SAN DIEGO-CHULA VISTA-CARLSBAD	MIDDLE	Y
SAN DIEGO	06	073	0186.22	41740	SAN DIEGO-CHULA VISTA-CARLSBAD	MODERATE	Y
SAN DIEGO	06	073	0187.00	41740	SAN DIEGO-CHULA VISTA-CARLSBAD	MODERATE	N
SAN DIEGO	06	073	0188.01	41740	SAN DIEGO-CHULA VISTA-CARLSBAD	MIDDLE	N
SAN DIEGO	06	073	0188.03	41740	SAN DIEGO-CHULA VISTA-CARLSBAD	MIDDLE	N
SAN DIEGO	06	073	0188.04	41740	SAN DIEGO-CHULA VISTA-CARLSBAD	UPPER	N
SAN DIEGO	06	073	0188.05	41740	SAN DIEGO-CHULA VISTA-CARLSBAD	UPPER	N

*MINORITY: "Y" = 50% OR GREATER

COMERICA BANK
CENSUS TRACT LISTINGS
CALIFORNIA
CRA ASSESSMENT AREA

ASSESSMENT AREA	STATE	COUNTY	CENSUS TRACT	MSA/MD	MSA NAME	TRACT INCOME LEVEL	*MINORITY
SAN DIEGO	06	073	0189.03	41740	SAN DIEGO-CHULA VISTA-CARLSBAD	MODERATE	Y
SAN DIEGO	06	073	0189.04	41740	SAN DIEGO-CHULA VISTA-CARLSBAD	MODERATE	Y
SAN DIEGO	06	073	0189.05	41740	SAN DIEGO-CHULA VISTA-CARLSBAD	MODERATE	Y
SAN DIEGO	06	073	0189.06	41740	SAN DIEGO-CHULA VISTA-CARLSBAD	MODERATE	Y
SAN DIEGO	06	073	0190.01	41740	SAN DIEGO-CHULA VISTA-CARLSBAD	MIDDLE	N
SAN DIEGO	06	073	0190.02	41740	SAN DIEGO-CHULA VISTA-CARLSBAD	MIDDLE	Y
SAN DIEGO	06	073	0191.03	41740	SAN DIEGO-CHULA VISTA-CARLSBAD	MIDDLE	N
SAN DIEGO	06	073	0191.05	41740	SAN DIEGO-CHULA VISTA-CARLSBAD	UPPER	N
SAN DIEGO	06	073	0191.07	41740	SAN DIEGO-CHULA VISTA-CARLSBAD	MIDDLE	N
SAN DIEGO	06	073	0191.08	41740	SAN DIEGO-CHULA VISTA-CARLSBAD	MIDDLE	Y
SAN DIEGO	06	073	0191.09	41740	SAN DIEGO-CHULA VISTA-CARLSBAD	MIDDLE	Y
SAN DIEGO	06	073	0191.10	41740	SAN DIEGO-CHULA VISTA-CARLSBAD	MIDDLE	Y
SAN DIEGO	06	073	0191.11	41740	SAN DIEGO-CHULA VISTA-CARLSBAD	MIDDLE	Y
SAN DIEGO	06	073	0192.03	41740	SAN DIEGO-CHULA VISTA-CARLSBAD	MIDDLE	N
SAN DIEGO	06	073	0192.05	41740	SAN DIEGO-CHULA VISTA-CARLSBAD	MIDDLE	Y
SAN DIEGO	06	073	0192.06	41740	SAN DIEGO-CHULA VISTA-CARLSBAD	MODERATE	Y
SAN DIEGO	06	073	0192.08	41740	SAN DIEGO-CHULA VISTA-CARLSBAD	UPPER	N
SAN DIEGO	06	073	0192.09	41740	SAN DIEGO-CHULA VISTA-CARLSBAD	UPPER	N
SAN DIEGO	06	073	0192.10	41740	SAN DIEGO-CHULA VISTA-CARLSBAD	MODERATE	Y
SAN DIEGO	06	073	0193.01	41740	SAN DIEGO-CHULA VISTA-CARLSBAD	UPPER	N
SAN DIEGO	06	073	0193.03	41740	SAN DIEGO-CHULA VISTA-CARLSBAD	UPPER	Y
SAN DIEGO	06	073	0193.04	41740	SAN DIEGO-CHULA VISTA-CARLSBAD	MIDDLE	Y
SAN DIEGO	06	073	0193.05	41740	SAN DIEGO-CHULA VISTA-CARLSBAD	MIDDLE	N
SAN DIEGO	06	073	0194.03	41740	SAN DIEGO-CHULA VISTA-CARLSBAD	MIDDLE	Y
SAN DIEGO	06	073	0194.04	41740	SAN DIEGO-CHULA VISTA-CARLSBAD	MODERATE	Y
SAN DIEGO	06	073	0194.05	41740	SAN DIEGO-CHULA VISTA-CARLSBAD	MIDDLE	Y
SAN DIEGO	06	073	0194.06	41740	SAN DIEGO-CHULA VISTA-CARLSBAD	MIDDLE	Y
SAN DIEGO	06	073	0195.01	41740	SAN DIEGO-CHULA VISTA-CARLSBAD	MODERATE	Y
SAN DIEGO	06	073	0195.02	41740	SAN DIEGO-CHULA VISTA-CARLSBAD	MODERATE	Y
SAN DIEGO	06	073	0195.03	41740	SAN DIEGO-CHULA VISTA-CARLSBAD	MODERATE	Y
SAN DIEGO	06	073	0196.01	41740	SAN DIEGO-CHULA VISTA-CARLSBAD	MIDDLE	Y
SAN DIEGO	06	073	0196.02	41740	SAN DIEGO-CHULA VISTA-CARLSBAD	MIDDLE	Y
SAN DIEGO	06	073	0197.01	41740	SAN DIEGO-CHULA VISTA-CARLSBAD	MIDDLE	Y
SAN DIEGO	06	073	0197.02	41740	SAN DIEGO-CHULA VISTA-CARLSBAD	MIDDLE	N
SAN DIEGO	06	073	0198.03	41740	SAN DIEGO-CHULA VISTA-CARLSBAD	MIDDLE	N

*MINORITY: "Y" = 50% OR GREATER

COMERICA BANK
CENSUS TRACT LISTINGS
CALIFORNIA
CRA ASSESSMENT AREA

ASSESSMENT AREA	STATE	COUNTY	CENSUS TRACT	MSA/MD	MSA NAME	TRACT INCOME LEVEL	*MINORITY
SAN DIEGO	06	073	0198.04	41740	SAN DIEGO-CHULA VISTA-CARLSBAD	UPPER	N
SAN DIEGO	06	073	0198.05	41740	SAN DIEGO-CHULA VISTA-CARLSBAD	MIDDLE	Y
SAN DIEGO	06	073	0198.08	41740	SAN DIEGO-CHULA VISTA-CARLSBAD	MIDDLE	N
SAN DIEGO	06	073	0198.09	41740	SAN DIEGO-CHULA VISTA-CARLSBAD	UPPER	N
SAN DIEGO	06	073	0198.10	41740	SAN DIEGO-CHULA VISTA-CARLSBAD	MIDDLE	N
SAN DIEGO	06	073	0198.11	41740	SAN DIEGO-CHULA VISTA-CARLSBAD	UPPER	N
SAN DIEGO	06	073	0199.02	41740	SAN DIEGO-CHULA VISTA-CARLSBAD	MIDDLE	Y
SAN DIEGO	06	073	0199.03	41740	SAN DIEGO-CHULA VISTA-CARLSBAD	MIDDLE	N
SAN DIEGO	06	073	0199.04	41740	SAN DIEGO-CHULA VISTA-CARLSBAD	MIDDLE	N
SAN DIEGO	06	073	0199.05	41740	SAN DIEGO-CHULA VISTA-CARLSBAD	MIDDLE	N
SAN DIEGO	06	073	0200.15	41740	SAN DIEGO-CHULA VISTA-CARLSBAD	UPPER	N
SAN DIEGO	06	073	0200.17	41740	SAN DIEGO-CHULA VISTA-CARLSBAD	MODERATE	Y
SAN DIEGO	06	073	0200.19	41740	SAN DIEGO-CHULA VISTA-CARLSBAD	MIDDLE	N
SAN DIEGO	06	073	0200.21	41740	SAN DIEGO-CHULA VISTA-CARLSBAD	MIDDLE	Y
SAN DIEGO	06	073	0200.23	41740	SAN DIEGO-CHULA VISTA-CARLSBAD	MIDDLE	Y
SAN DIEGO	06	073	0200.24	41740	SAN DIEGO-CHULA VISTA-CARLSBAD	MIDDLE	N
SAN DIEGO	06	073	0200.25	41740	SAN DIEGO-CHULA VISTA-CARLSBAD	MIDDLE	Y
SAN DIEGO	06	073	0200.26	41740	SAN DIEGO-CHULA VISTA-CARLSBAD	UPPER	N
SAN DIEGO	06	073	0200.28	41740	SAN DIEGO-CHULA VISTA-CARLSBAD	LOW	Y
SAN DIEGO	06	073	0200.29	41740	SAN DIEGO-CHULA VISTA-CARLSBAD	MODERATE	Y
SAN DIEGO	06	073	0200.30	41740	SAN DIEGO-CHULA VISTA-CARLSBAD	UPPER	N
SAN DIEGO	06	073	0200.31	41740	SAN DIEGO-CHULA VISTA-CARLSBAD	UPPER	N
SAN DIEGO	06	073	0200.32	41740	SAN DIEGO-CHULA VISTA-CARLSBAD	UPPER	N
SAN DIEGO	06	073	0200.33	41740	SAN DIEGO-CHULA VISTA-CARLSBAD	MIDDLE	N
SAN DIEGO	06	073	0200.34	41740	SAN DIEGO-CHULA VISTA-CARLSBAD	UPPER	N
SAN DIEGO	06	073	0200.35	41740	SAN DIEGO-CHULA VISTA-CARLSBAD	UPPER	N
SAN DIEGO	06	073	0200.36	41740	SAN DIEGO-CHULA VISTA-CARLSBAD	LOW	Y
SAN DIEGO	06	073	0200.37	41740	SAN DIEGO-CHULA VISTA-CARLSBAD	MODERATE	Y
SAN DIEGO	06	073	0200.38	41740	SAN DIEGO-CHULA VISTA-CARLSBAD	UPPER	Y
SAN DIEGO	06	073	0200.39	41740	SAN DIEGO-CHULA VISTA-CARLSBAD	MIDDLE	Y
SAN DIEGO	06	073	0200.40	41740	SAN DIEGO-CHULA VISTA-CARLSBAD	UPPER	N
SAN DIEGO	06	073	0200.41	41740	SAN DIEGO-CHULA VISTA-CARLSBAD	MIDDLE	Y
SAN DIEGO	06	073	0200.42	41740	SAN DIEGO-CHULA VISTA-CARLSBAD	UPPER	N
SAN DIEGO	06	073	0200.43	41740	SAN DIEGO-CHULA VISTA-CARLSBAD	UPPER	N
SAN DIEGO	06	073	0200.44	41740	SAN DIEGO-CHULA VISTA-CARLSBAD	UPPER	N

*MINORITY: "Y" = 50% OR GREATER

COMERICA BANK
CENSUS TRACT LISTINGS
CALIFORNIA
CRA ASSESSMENT AREA

ASSESSMENT AREA	STATE	COUNTY	CENSUS TRACT	MSA/MD	MSA NAME	TRACT INCOME LEVEL	*MINORITY
SAN DIEGO	06	073	0201.05	41740	SAN DIEGO-CHULA VISTA-CARLSBAD	MIDDLE	Y
SAN DIEGO	06	073	0201.06	41740	SAN DIEGO-CHULA VISTA-CARLSBAD	MIDDLE	Y
SAN DIEGO	06	073	0201.07	41740	SAN DIEGO-CHULA VISTA-CARLSBAD	MIDDLE	Y
SAN DIEGO	06	073	0201.08	41740	SAN DIEGO-CHULA VISTA-CARLSBAD	MODERATE	Y
SAN DIEGO	06	073	0201.09	41740	SAN DIEGO-CHULA VISTA-CARLSBAD	MODERATE	Y
SAN DIEGO	06	073	0201.10	41740	SAN DIEGO-CHULA VISTA-CARLSBAD	UPPER	Y
SAN DIEGO	06	073	0201.11	41740	SAN DIEGO-CHULA VISTA-CARLSBAD	UPPER	N
SAN DIEGO	06	073	0202.02	41740	SAN DIEGO-CHULA VISTA-CARLSBAD	LOW	Y
SAN DIEGO	06	073	0202.06	41740	SAN DIEGO-CHULA VISTA-CARLSBAD	MODERATE	Y
SAN DIEGO	06	073	0202.07	41740	SAN DIEGO-CHULA VISTA-CARLSBAD	LOW	Y
SAN DIEGO	06	073	0202.08	41740	SAN DIEGO-CHULA VISTA-CARLSBAD	MIDDLE	Y
SAN DIEGO	06	073	0202.09	41740	SAN DIEGO-CHULA VISTA-CARLSBAD	MODERATE	Y
SAN DIEGO	06	073	0202.10	41740	SAN DIEGO-CHULA VISTA-CARLSBAD	MODERATE	Y
SAN DIEGO	06	073	0202.11	41740	SAN DIEGO-CHULA VISTA-CARLSBAD	MODERATE	Y
SAN DIEGO	06	073	0202.13	41740	SAN DIEGO-CHULA VISTA-CARLSBAD	LOW	Y
SAN DIEGO	06	073	0202.14	41740	SAN DIEGO-CHULA VISTA-CARLSBAD	LOW	Y
SAN DIEGO	06	073	0203.04	41740	SAN DIEGO-CHULA VISTA-CARLSBAD	UPPER	N
SAN DIEGO	06	073	0203.05	41740	SAN DIEGO-CHULA VISTA-CARLSBAD	MIDDLE	Y
SAN DIEGO	06	073	0203.08	41740	SAN DIEGO-CHULA VISTA-CARLSBAD	LOW	Y
SAN DIEGO	06	073	0203.09	41740	SAN DIEGO-CHULA VISTA-CARLSBAD	MIDDLE	Y
SAN DIEGO	06	073	0203.10	41740	SAN DIEGO-CHULA VISTA-CARLSBAD	MIDDLE	Y
SAN DIEGO	06	073	0203.11	41740	SAN DIEGO-CHULA VISTA-CARLSBAD	MIDDLE	N
SAN DIEGO	06	073	0203.12	41740	SAN DIEGO-CHULA VISTA-CARLSBAD	MIDDLE	N
SAN DIEGO	06	073	0203.13	41740	SAN DIEGO-CHULA VISTA-CARLSBAD	MIDDLE	Y
SAN DIEGO	06	073	0204.01	41740	SAN DIEGO-CHULA VISTA-CARLSBAD	UPPER	N
SAN DIEGO	06	073	0204.03	41740	SAN DIEGO-CHULA VISTA-CARLSBAD	MIDDLE	Y
SAN DIEGO	06	073	0204.04	41740	SAN DIEGO-CHULA VISTA-CARLSBAD	MIDDLE	Y
SAN DIEGO	06	073	0204.05	41740	SAN DIEGO-CHULA VISTA-CARLSBAD	UPPER	N
SAN DIEGO	06	073	0205.00	41740	SAN DIEGO-CHULA VISTA-CARLSBAD	MODERATE	Y
SAN DIEGO	06	073	0206.01	41740	SAN DIEGO-CHULA VISTA-CARLSBAD	MODERATE	Y
SAN DIEGO	06	073	0206.02	41740	SAN DIEGO-CHULA VISTA-CARLSBAD	MODERATE	Y
SAN DIEGO	06	073	0207.05	41740	SAN DIEGO-CHULA VISTA-CARLSBAD	UPPER	N
SAN DIEGO	06	073	0207.06	41740	SAN DIEGO-CHULA VISTA-CARLSBAD	UPPER	N
SAN DIEGO	06	073	0207.07	41740	SAN DIEGO-CHULA VISTA-CARLSBAD	LOW	Y
SAN DIEGO	06	073	0207.08	41740	SAN DIEGO-CHULA VISTA-CARLSBAD	MIDDLE	N

*MINORITY: "Y" = 50% OR GREATER

COMERICA BANK
CENSUS TRACT LISTINGS
CALIFORNIA
CRA ASSESSMENT AREA

ASSESSMENT AREA	STATE	COUNTY	CENSUS TRACT	MSA/MD	MSA NAME	TRACT INCOME LEVEL	*MINORITY
SAN DIEGO	06	073	0207.10	41740	SAN DIEGO-CHULA VISTA-CARLSBAD	UPPER	N
SAN DIEGO	06	073	0207.11	41740	SAN DIEGO-CHULA VISTA-CARLSBAD	UPPER	N
SAN DIEGO	06	073	0207.12	41740	SAN DIEGO-CHULA VISTA-CARLSBAD	MIDDLE	Y
SAN DIEGO	06	073	0208.01	41740	SAN DIEGO-CHULA VISTA-CARLSBAD	UPPER	N
SAN DIEGO	06	073	0208.05	41740	SAN DIEGO-CHULA VISTA-CARLSBAD	MIDDLE	N
SAN DIEGO	06	073	0208.06	41740	SAN DIEGO-CHULA VISTA-CARLSBAD	MODERATE	N
SAN DIEGO	06	073	0208.07	41740	SAN DIEGO-CHULA VISTA-CARLSBAD	UPPER	N
SAN DIEGO	06	073	0208.10	41740	SAN DIEGO-CHULA VISTA-CARLSBAD	UPPER	N
SAN DIEGO	06	073	0208.11	41740	SAN DIEGO-CHULA VISTA-CARLSBAD	UPPER	N
SAN DIEGO	06	073	0208.12	41740	SAN DIEGO-CHULA VISTA-CARLSBAD	MODERATE	Y
SAN DIEGO	06	073	0208.13	41740	SAN DIEGO-CHULA VISTA-CARLSBAD	MIDDLE	N
SAN DIEGO	06	073	0209.02	41740	SAN DIEGO-CHULA VISTA-CARLSBAD	MIDDLE	N
SAN DIEGO	06	073	0209.03	41740	SAN DIEGO-CHULA VISTA-CARLSBAD	MODERATE	N
SAN DIEGO	06	073	0209.04	41740	SAN DIEGO-CHULA VISTA-CARLSBAD	MIDDLE	N
SAN DIEGO	06	073	0210.01	41740	SAN DIEGO-CHULA VISTA-CARLSBAD	MODERATE	N
SAN DIEGO	06	073	0210.02	41740	SAN DIEGO-CHULA VISTA-CARLSBAD	UPPER	N
SAN DIEGO	06	073	0211.01	41740	SAN DIEGO-CHULA VISTA-CARLSBAD	MIDDLE	Y
SAN DIEGO	06	073	0211.02	41740	SAN DIEGO-CHULA VISTA-CARLSBAD	LOW	N
SAN DIEGO	06	073	0212.02	41740	SAN DIEGO-CHULA VISTA-CARLSBAD	MIDDLE	N
SAN DIEGO	06	073	0212.04	41740	SAN DIEGO-CHULA VISTA-CARLSBAD	UPPER	N
SAN DIEGO	06	073	0212.05	41740	SAN DIEGO-CHULA VISTA-CARLSBAD	MIDDLE	N
SAN DIEGO	06	073	0212.06	41740	SAN DIEGO-CHULA VISTA-CARLSBAD	UPPER	N
SAN DIEGO	06	073	0213.02	41740	SAN DIEGO-CHULA VISTA-CARLSBAD	MIDDLE	Y
SAN DIEGO	06	073	0213.04	41740	SAN DIEGO-CHULA VISTA-CARLSBAD	UPPER	N
SAN DIEGO	06	073	0213.05	41740	SAN DIEGO-CHULA VISTA-CARLSBAD	MIDDLE	N
SAN DIEGO	06	073	0213.06	41740	SAN DIEGO-CHULA VISTA-CARLSBAD	UPPER	Y
SAN DIEGO	06	073	0214.01	41740	SAN DIEGO-CHULA VISTA-CARLSBAD	MIDDLE	N
SAN DIEGO	06	073	0214.02	41740	SAN DIEGO-CHULA VISTA-CARLSBAD	UPPER	N
SAN DIEGO	06	073	0215.01	41740	SAN DIEGO-CHULA VISTA-CARLSBAD	UPPER	N
SAN DIEGO	06	073	0215.02	41740	SAN DIEGO-CHULA VISTA-CARLSBAD	UPPER	Y
SAN DIEGO	06	073	0216.00	41740	SAN DIEGO-CHULA VISTA-CARLSBAD	MIDDLE	N
SAN DIEGO	06	073	0218.00	41740	SAN DIEGO-CHULA VISTA-CARLSBAD	UPPER	N
SAN DIEGO	06	073	0219.00	41740	SAN DIEGO-CHULA VISTA-CARLSBAD	LOW	Y
SAN DIEGO	06	073	0220.00	41740	SAN DIEGO-CHULA VISTA-CARLSBAD	LOW	Y
SAN DIEGO	06	073	0221.01	41740	SAN DIEGO-CHULA VISTA-CARLSBAD	UPPER	N

*MINORITY: "Y" = 50% OR GREATER

COMERICA BANK
CENSUS TRACT LISTINGS
CALIFORNIA
CRA ASSESSMENT AREA

ASSESSMENT AREA	STATE	COUNTY	CENSUS TRACT	MSA/MD	MSA NAME	TRACT INCOME LEVEL	*MINORITY
SAN DIEGO	06	073	0221.02	41740	SAN DIEGO-CHULA VISTA-CARLSBAD	UPPER	N
SAN DIEGO	06	073	9901.00	41740	SAN DIEGO-CHULA VISTA-CARLSBAD	NA	NA
SAN FRANCISCO BAY	06	001	4001.00	36084	SAN FRANCISCO-OAKLAND-FREMONT	UPPER	N
SAN FRANCISCO BAY	06	001	4002.00	36084	SAN FRANCISCO-OAKLAND-FREMONT	UPPER	N
SAN FRANCISCO BAY	06	001	4003.00	36084	SAN FRANCISCO-OAKLAND-FREMONT	UPPER	N
SAN FRANCISCO BAY	06	001	4004.00	36084	SAN FRANCISCO-OAKLAND-FREMONT	UPPER	N
SAN FRANCISCO BAY	06	001	4005.00	36084	SAN FRANCISCO-OAKLAND-FREMONT	MIDDLE	N
SAN FRANCISCO BAY	06	001	4006.00	36084	SAN FRANCISCO-OAKLAND-FREMONT	MIDDLE	Y
SAN FRANCISCO BAY	06	001	4007.00	36084	SAN FRANCISCO-OAKLAND-FREMONT	MODERATE	Y
SAN FRANCISCO BAY	06	001	4008.00	36084	SAN FRANCISCO-OAKLAND-FREMONT	MODERATE	Y
SAN FRANCISCO BAY	06	001	4009.00	36084	SAN FRANCISCO-OAKLAND-FREMONT	MODERATE	Y
SAN FRANCISCO BAY	06	001	4010.00	36084	SAN FRANCISCO-OAKLAND-FREMONT	MIDDLE	Y
SAN FRANCISCO BAY	06	001	4011.00	36084	SAN FRANCISCO-OAKLAND-FREMONT	MIDDLE	Y
SAN FRANCISCO BAY	06	001	4012.00	36084	SAN FRANCISCO-OAKLAND-FREMONT	MIDDLE	N
SAN FRANCISCO BAY	06	001	4013.00	36084	SAN FRANCISCO-OAKLAND-FREMONT	MODERATE	Y
SAN FRANCISCO BAY	06	001	4014.00	36084	SAN FRANCISCO-OAKLAND-FREMONT	LOW	Y
SAN FRANCISCO BAY	06	001	4015.00	36084	SAN FRANCISCO-OAKLAND-FREMONT	MODERATE	Y
SAN FRANCISCO BAY	06	001	4016.00	36084	SAN FRANCISCO-OAKLAND-FREMONT	LOW	Y
SAN FRANCISCO BAY	06	001	4017.00	36084	SAN FRANCISCO-OAKLAND-FREMONT	MIDDLE	Y
SAN FRANCISCO BAY	06	001	4018.00	36084	SAN FRANCISCO-OAKLAND-FREMONT	MODERATE	Y
SAN FRANCISCO BAY	06	001	4022.00	36084	SAN FRANCISCO-OAKLAND-FREMONT	LOW	Y
SAN FRANCISCO BAY	06	001	4024.00	36084	SAN FRANCISCO-OAKLAND-FREMONT	LOW	Y
SAN FRANCISCO BAY	06	001	4025.00	36084	SAN FRANCISCO-OAKLAND-FREMONT	LOW	Y
SAN FRANCISCO BAY	06	001	4026.00	36084	SAN FRANCISCO-OAKLAND-FREMONT	LOW	Y
SAN FRANCISCO BAY	06	001	4027.00	36084	SAN FRANCISCO-OAKLAND-FREMONT	MIDDLE	Y
SAN FRANCISCO BAY	06	001	4028.01	36084	SAN FRANCISCO-OAKLAND-FREMONT	NA	Y
SAN FRANCISCO BAY	06	001	4028.02	36084	SAN FRANCISCO-OAKLAND-FREMONT	NA	Y
SAN FRANCISCO BAY	06	001	4029.00	36084	SAN FRANCISCO-OAKLAND-FREMONT	LOW	Y
SAN FRANCISCO BAY	06	001	4030.00	36084	SAN FRANCISCO-OAKLAND-FREMONT	LOW	Y
SAN FRANCISCO BAY	06	001	4031.00	36084	SAN FRANCISCO-OAKLAND-FREMONT	MIDDLE	Y
SAN FRANCISCO BAY	06	001	4033.01	36084	SAN FRANCISCO-OAKLAND-FREMONT	LOW	Y
SAN FRANCISCO BAY	06	001	4033.02	36084	SAN FRANCISCO-OAKLAND-FREMONT	UPPER	Y
SAN FRANCISCO BAY	06	001	4034.01	36084	SAN FRANCISCO-OAKLAND-FREMONT	MODERATE	Y
SAN FRANCISCO BAY	06	001	4034.02	36084	SAN FRANCISCO-OAKLAND-FREMONT	LOW	Y
SAN FRANCISCO BAY	06	001	4035.01	36084	SAN FRANCISCO-OAKLAND-FREMONT	MIDDLE	Y

*MINORITY: "Y" = 50% OR GREATER

COMERICA BANK
CENSUS TRACT LISTINGS
CALIFORNIA
CRA ASSESSMENT AREA

ASSESSMENT AREA	STATE	COUNTY	CENSUS TRACT	MSA/MD	MSA NAME	TRACT INCOME LEVEL	*MINORITY
SAN FRANCISCO BAY	06	001	4035.02	36084	SAN FRANCISCO-OAKLAND-FREMONT	MIDDLE	Y
SAN FRANCISCO BAY	06	001	4036.00	36084	SAN FRANCISCO-OAKLAND-FREMONT	MODERATE	Y
SAN FRANCISCO BAY	06	001	4037.01	36084	SAN FRANCISCO-OAKLAND-FREMONT	MIDDLE	Y
SAN FRANCISCO BAY	06	001	4037.02	36084	SAN FRANCISCO-OAKLAND-FREMONT	UPPER	Y
SAN FRANCISCO BAY	06	001	4038.00	36084	SAN FRANCISCO-OAKLAND-FREMONT	UPPER	N
SAN FRANCISCO BAY	06	001	4039.00	36084	SAN FRANCISCO-OAKLAND-FREMONT	UPPER	N
SAN FRANCISCO BAY	06	001	4040.00	36084	SAN FRANCISCO-OAKLAND-FREMONT	MODERATE	N
SAN FRANCISCO BAY	06	001	4041.01	36084	SAN FRANCISCO-OAKLAND-FREMONT	UPPER	N
SAN FRANCISCO BAY	06	001	4041.02	36084	SAN FRANCISCO-OAKLAND-FREMONT	MIDDLE	N
SAN FRANCISCO BAY	06	001	4042.00	36084	SAN FRANCISCO-OAKLAND-FREMONT	UPPER	N
SAN FRANCISCO BAY	06	001	4043.00	36084	SAN FRANCISCO-OAKLAND-FREMONT	UPPER	N
SAN FRANCISCO BAY	06	001	4044.00	36084	SAN FRANCISCO-OAKLAND-FREMONT	UPPER	N
SAN FRANCISCO BAY	06	001	4045.01	36084	SAN FRANCISCO-OAKLAND-FREMONT	UPPER	N
SAN FRANCISCO BAY	06	001	4045.02	36084	SAN FRANCISCO-OAKLAND-FREMONT	UPPER	N
SAN FRANCISCO BAY	06	001	4046.00	36084	SAN FRANCISCO-OAKLAND-FREMONT	UPPER	N
SAN FRANCISCO BAY	06	001	4047.00	36084	SAN FRANCISCO-OAKLAND-FREMONT	UPPER	N
SAN FRANCISCO BAY	06	001	4048.00	36084	SAN FRANCISCO-OAKLAND-FREMONT	UPPER	Y
SAN FRANCISCO BAY	06	001	4049.00	36084	SAN FRANCISCO-OAKLAND-FREMONT	UPPER	N
SAN FRANCISCO BAY	06	001	4050.00	36084	SAN FRANCISCO-OAKLAND-FREMONT	UPPER	N
SAN FRANCISCO BAY	06	001	4051.00	36084	SAN FRANCISCO-OAKLAND-FREMONT	UPPER	N
SAN FRANCISCO BAY	06	001	4052.00	36084	SAN FRANCISCO-OAKLAND-FREMONT	MIDDLE	Y
SAN FRANCISCO BAY	06	001	4053.01	36084	SAN FRANCISCO-OAKLAND-FREMONT	MODERATE	Y
SAN FRANCISCO BAY	06	001	4053.02	36084	SAN FRANCISCO-OAKLAND-FREMONT	MIDDLE	Y
SAN FRANCISCO BAY	06	001	4054.01	36084	SAN FRANCISCO-OAKLAND-FREMONT	LOW	Y
SAN FRANCISCO BAY	06	001	4054.02	36084	SAN FRANCISCO-OAKLAND-FREMONT	LOW	Y
SAN FRANCISCO BAY	06	001	4055.00	36084	SAN FRANCISCO-OAKLAND-FREMONT	MODERATE	Y
SAN FRANCISCO BAY	06	001	4056.00	36084	SAN FRANCISCO-OAKLAND-FREMONT	MODERATE	Y
SAN FRANCISCO BAY	06	001	4057.00	36084	SAN FRANCISCO-OAKLAND-FREMONT	MODERATE	Y
SAN FRANCISCO BAY	06	001	4058.00	36084	SAN FRANCISCO-OAKLAND-FREMONT	MODERATE	Y
SAN FRANCISCO BAY	06	001	4059.01	36084	SAN FRANCISCO-OAKLAND-FREMONT	LOW	Y
SAN FRANCISCO BAY	06	001	4059.02	36084	SAN FRANCISCO-OAKLAND-FREMONT	LOW	Y
SAN FRANCISCO BAY	06	001	4060.00	36084	SAN FRANCISCO-OAKLAND-FREMONT	LOW	Y
SAN FRANCISCO BAY	06	001	4061.00	36084	SAN FRANCISCO-OAKLAND-FREMONT	MODERATE	Y
SAN FRANCISCO BAY	06	001	4062.01	36084	SAN FRANCISCO-OAKLAND-FREMONT	LOW	Y
SAN FRANCISCO BAY	06	001	4062.02	36084	SAN FRANCISCO-OAKLAND-FREMONT	LOW	Y

*MINORITY: "Y" = 50% OR GREATER

COMERICA BANK
CENSUS TRACT LISTINGS
CALIFORNIA
CRA ASSESSMENT AREA

ASSESSMENT AREA	STATE	COUNTY	CENSUS TRACT	MSA/MD	MSA NAME	TRACT INCOME LEVEL	*MINORITY
SAN FRANCISCO BAY	06	001	4063.00	36084	SAN FRANCISCO-OAKLAND-FREMONT	LOW	Y
SAN FRANCISCO BAY	06	001	4064.00	36084	SAN FRANCISCO-OAKLAND-FREMONT	MODERATE	Y
SAN FRANCISCO BAY	06	001	4065.00	36084	SAN FRANCISCO-OAKLAND-FREMONT	LOW	Y
SAN FRANCISCO BAY	06	001	4066.01	36084	SAN FRANCISCO-OAKLAND-FREMONT	MODERATE	Y
SAN FRANCISCO BAY	06	001	4066.02	36084	SAN FRANCISCO-OAKLAND-FREMONT	MODERATE	Y
SAN FRANCISCO BAY	06	001	4067.00	36084	SAN FRANCISCO-OAKLAND-FREMONT	MIDDLE	Y
SAN FRANCISCO BAY	06	001	4068.00	36084	SAN FRANCISCO-OAKLAND-FREMONT	MIDDLE	Y
SAN FRANCISCO BAY	06	001	4069.00	36084	SAN FRANCISCO-OAKLAND-FREMONT	MIDDLE	Y
SAN FRANCISCO BAY	06	001	4070.00	36084	SAN FRANCISCO-OAKLAND-FREMONT	MODERATE	Y
SAN FRANCISCO BAY	06	001	4071.01	36084	SAN FRANCISCO-OAKLAND-FREMONT	LOW	Y
SAN FRANCISCO BAY	06	001	4071.02	36084	SAN FRANCISCO-OAKLAND-FREMONT	MODERATE	Y
SAN FRANCISCO BAY	06	001	4072.00	36084	SAN FRANCISCO-OAKLAND-FREMONT	LOW	Y
SAN FRANCISCO BAY	06	001	4073.00	36084	SAN FRANCISCO-OAKLAND-FREMONT	MODERATE	Y
SAN FRANCISCO BAY	06	001	4074.00	36084	SAN FRANCISCO-OAKLAND-FREMONT	MODERATE	Y
SAN FRANCISCO BAY	06	001	4075.00	36084	SAN FRANCISCO-OAKLAND-FREMONT	LOW	Y
SAN FRANCISCO BAY	06	001	4076.00	36084	SAN FRANCISCO-OAKLAND-FREMONT	MODERATE	Y
SAN FRANCISCO BAY	06	001	4077.00	36084	SAN FRANCISCO-OAKLAND-FREMONT	MIDDLE	Y
SAN FRANCISCO BAY	06	001	4078.00	36084	SAN FRANCISCO-OAKLAND-FREMONT	MIDDLE	Y
SAN FRANCISCO BAY	06	001	4079.00	36084	SAN FRANCISCO-OAKLAND-FREMONT	MIDDLE	Y
SAN FRANCISCO BAY	06	001	4080.00	36084	SAN FRANCISCO-OAKLAND-FREMONT	UPPER	N
SAN FRANCISCO BAY	06	001	4081.00	36084	SAN FRANCISCO-OAKLAND-FREMONT	UPPER	Y
SAN FRANCISCO BAY	06	001	4082.00	36084	SAN FRANCISCO-OAKLAND-FREMONT	MODERATE	Y
SAN FRANCISCO BAY	06	001	4083.00	36084	SAN FRANCISCO-OAKLAND-FREMONT	MIDDLE	Y
SAN FRANCISCO BAY	06	001	4084.00	36084	SAN FRANCISCO-OAKLAND-FREMONT	MODERATE	Y
SAN FRANCISCO BAY	06	001	4085.00	36084	SAN FRANCISCO-OAKLAND-FREMONT	MODERATE	Y
SAN FRANCISCO BAY	06	001	4086.00	36084	SAN FRANCISCO-OAKLAND-FREMONT	LOW	Y
SAN FRANCISCO BAY	06	001	4087.00	36084	SAN FRANCISCO-OAKLAND-FREMONT	LOW	Y
SAN FRANCISCO BAY	06	001	4088.00	36084	SAN FRANCISCO-OAKLAND-FREMONT	LOW	Y
SAN FRANCISCO BAY	06	001	4089.00	36084	SAN FRANCISCO-OAKLAND-FREMONT	LOW	Y
SAN FRANCISCO BAY	06	001	4090.00	36084	SAN FRANCISCO-OAKLAND-FREMONT	MODERATE	Y
SAN FRANCISCO BAY	06	001	4091.00	36084	SAN FRANCISCO-OAKLAND-FREMONT	MODERATE	Y
SAN FRANCISCO BAY	06	001	4092.00	36084	SAN FRANCISCO-OAKLAND-FREMONT	LOW	Y
SAN FRANCISCO BAY	06	001	4093.00	36084	SAN FRANCISCO-OAKLAND-FREMONT	LOW	Y
SAN FRANCISCO BAY	06	001	4094.00	36084	SAN FRANCISCO-OAKLAND-FREMONT	LOW	Y
SAN FRANCISCO BAY	06	001	4095.00	36084	SAN FRANCISCO-OAKLAND-FREMONT	LOW	Y

*MINORITY: "Y" = 50% OR GREATER

COMERICA BANK
CENSUS TRACT LISTINGS
CALIFORNIA
CRA ASSESSMENT AREA

ASSESSMENT AREA	STATE	COUNTY	CENSUS TRACT	MSA/MD	MSA NAME	TRACT INCOME LEVEL	*MINORITY
SAN FRANCISCO BAY	06	001	4096.00	36084	SAN FRANCISCO-OAKLAND-FREMONT	LOW	Y
SAN FRANCISCO BAY	06	001	4097.00	36084	SAN FRANCISCO-OAKLAND-FREMONT	LOW	Y
SAN FRANCISCO BAY	06	001	4098.00	36084	SAN FRANCISCO-OAKLAND-FREMONT	MIDDLE	Y
SAN FRANCISCO BAY	06	001	4099.00	36084	SAN FRANCISCO-OAKLAND-FREMONT	UPPER	Y
SAN FRANCISCO BAY	06	001	4100.00	36084	SAN FRANCISCO-OAKLAND-FREMONT	MIDDLE	Y
SAN FRANCISCO BAY	06	001	4101.00	36084	SAN FRANCISCO-OAKLAND-FREMONT	MODERATE	Y
SAN FRANCISCO BAY	06	001	4102.00	36084	SAN FRANCISCO-OAKLAND-FREMONT	MODERATE	Y
SAN FRANCISCO BAY	06	001	4103.00	36084	SAN FRANCISCO-OAKLAND-FREMONT	LOW	Y
SAN FRANCISCO BAY	06	001	4104.00	36084	SAN FRANCISCO-OAKLAND-FREMONT	MODERATE	Y
SAN FRANCISCO BAY	06	001	4105.00	36084	SAN FRANCISCO-OAKLAND-FREMONT	LOW	Y
SAN FRANCISCO BAY	06	001	4201.00	36084	SAN FRANCISCO-OAKLAND-FREMONT	UPPER	N
SAN FRANCISCO BAY	06	001	4202.00	36084	SAN FRANCISCO-OAKLAND-FREMONT	MIDDLE	Y
SAN FRANCISCO BAY	06	001	4203.01	36084	SAN FRANCISCO-OAKLAND-FREMONT	MIDDLE	Y
SAN FRANCISCO BAY	06	001	4203.02	36084	SAN FRANCISCO-OAKLAND-FREMONT	MIDDLE	Y
SAN FRANCISCO BAY	06	001	4204.01	36084	SAN FRANCISCO-OAKLAND-FREMONT	LOW	Y
SAN FRANCISCO BAY	06	001	4204.02	36084	SAN FRANCISCO-OAKLAND-FREMONT	LOW	Y
SAN FRANCISCO BAY	06	001	4205.00	36084	SAN FRANCISCO-OAKLAND-FREMONT	MIDDLE	Y
SAN FRANCISCO BAY	06	001	4206.00	36084	SAN FRANCISCO-OAKLAND-FREMONT	UPPER	N
SAN FRANCISCO BAY	06	001	4211.00	36084	SAN FRANCISCO-OAKLAND-FREMONT	UPPER	N
SAN FRANCISCO BAY	06	001	4212.00	36084	SAN FRANCISCO-OAKLAND-FREMONT	UPPER	N
SAN FRANCISCO BAY	06	001	4213.00	36084	SAN FRANCISCO-OAKLAND-FREMONT	UPPER	N
SAN FRANCISCO BAY	06	001	4214.00	36084	SAN FRANCISCO-OAKLAND-FREMONT	UPPER	N
SAN FRANCISCO BAY	06	001	4215.00	36084	SAN FRANCISCO-OAKLAND-FREMONT	UPPER	N
SAN FRANCISCO BAY	06	001	4216.00	36084	SAN FRANCISCO-OAKLAND-FREMONT	UPPER	N
SAN FRANCISCO BAY	06	001	4217.00	36084	SAN FRANCISCO-OAKLAND-FREMONT	UPPER	N
SAN FRANCISCO BAY	06	001	4218.00	36084	SAN FRANCISCO-OAKLAND-FREMONT	UPPER	N
SAN FRANCISCO BAY	06	001	4219.00	36084	SAN FRANCISCO-OAKLAND-FREMONT	MIDDLE	N
SAN FRANCISCO BAY	06	001	4220.00	36084	SAN FRANCISCO-OAKLAND-FREMONT	MIDDLE	Y
SAN FRANCISCO BAY	06	001	4221.00	36084	SAN FRANCISCO-OAKLAND-FREMONT	MODERATE	Y
SAN FRANCISCO BAY	06	001	4222.00	36084	SAN FRANCISCO-OAKLAND-FREMONT	MIDDLE	N
SAN FRANCISCO BAY	06	001	4223.00	36084	SAN FRANCISCO-OAKLAND-FREMONT	UPPER	N
SAN FRANCISCO BAY	06	001	4224.00	36084	SAN FRANCISCO-OAKLAND-FREMONT	MODERATE	Y
SAN FRANCISCO BAY	06	001	4225.00	36084	SAN FRANCISCO-OAKLAND-FREMONT	MIDDLE	Y
SAN FRANCISCO BAY	06	001	4227.00	36084	SAN FRANCISCO-OAKLAND-FREMONT	UPPER	Y
SAN FRANCISCO BAY	06	001	4228.00	36084	SAN FRANCISCO-OAKLAND-FREMONT	NA	Y

*MINORITY: "Y" = 50% OR GREATER

COMERICA BANK
CENSUS TRACT LISTINGS
CALIFORNIA
CRA ASSESSMENT AREA

ASSESSMENT AREA	STATE	COUNTY	CENSUS TRACT	MSA/MD	MSA NAME	TRACT INCOME LEVEL	*MINORITY
SAN FRANCISCO BAY	06	001	4229.01	36084	SAN FRANCISCO-OAKLAND-FREMONT	MODERATE	Y
SAN FRANCISCO BAY	06	001	4229.02	36084	SAN FRANCISCO-OAKLAND-FREMONT	NA	Y
SAN FRANCISCO BAY	06	001	4230.00	36084	SAN FRANCISCO-OAKLAND-FREMONT	MIDDLE	N
SAN FRANCISCO BAY	06	001	4231.00	36084	SAN FRANCISCO-OAKLAND-FREMONT	MODERATE	Y
SAN FRANCISCO BAY	06	001	4232.00	36084	SAN FRANCISCO-OAKLAND-FREMONT	MIDDLE	Y
SAN FRANCISCO BAY	06	001	4233.00	36084	SAN FRANCISCO-OAKLAND-FREMONT	MIDDLE	Y
SAN FRANCISCO BAY	06	001	4234.00	36084	SAN FRANCISCO-OAKLAND-FREMONT	MIDDLE	Y
SAN FRANCISCO BAY	06	001	4235.00	36084	SAN FRANCISCO-OAKLAND-FREMONT	MODERATE	Y
SAN FRANCISCO BAY	06	001	4236.01	36084	SAN FRANCISCO-OAKLAND-FREMONT	MIDDLE	N
SAN FRANCISCO BAY	06	001	4236.02	36084	SAN FRANCISCO-OAKLAND-FREMONT	NA	Y
SAN FRANCISCO BAY	06	001	4237.00	36084	SAN FRANCISCO-OAKLAND-FREMONT	UPPER	N
SAN FRANCISCO BAY	06	001	4238.00	36084	SAN FRANCISCO-OAKLAND-FREMONT	UPPER	N
SAN FRANCISCO BAY	06	001	4239.01	36084	SAN FRANCISCO-OAKLAND-FREMONT	MIDDLE	N
SAN FRANCISCO BAY	06	001	4239.02	36084	SAN FRANCISCO-OAKLAND-FREMONT	UPPER	N
SAN FRANCISCO BAY	06	001	4240.01	36084	SAN FRANCISCO-OAKLAND-FREMONT	MIDDLE	Y
SAN FRANCISCO BAY	06	001	4240.02	36084	SAN FRANCISCO-OAKLAND-FREMONT	MIDDLE	Y
SAN FRANCISCO BAY	06	001	4251.01	36084	SAN FRANCISCO-OAKLAND-FREMONT	MIDDLE	N
SAN FRANCISCO BAY	06	001	4251.02	36084	SAN FRANCISCO-OAKLAND-FREMONT	MIDDLE	Y
SAN FRANCISCO BAY	06	001	4251.03	36084	SAN FRANCISCO-OAKLAND-FREMONT	UPPER	Y
SAN FRANCISCO BAY	06	001	4251.04	36084	SAN FRANCISCO-OAKLAND-FREMONT	MIDDLE	Y
SAN FRANCISCO BAY	06	001	4261.00	36084	SAN FRANCISCO-OAKLAND-FREMONT	UPPER	N
SAN FRANCISCO BAY	06	001	4262.00	36084	SAN FRANCISCO-OAKLAND-FREMONT	UPPER	N
SAN FRANCISCO BAY	06	001	4271.00	36084	SAN FRANCISCO-OAKLAND-FREMONT	UPPER	N
SAN FRANCISCO BAY	06	001	4272.00	36084	SAN FRANCISCO-OAKLAND-FREMONT	MIDDLE	Y
SAN FRANCISCO BAY	06	001	4273.00	36084	SAN FRANCISCO-OAKLAND-FREMONT	MIDDLE	Y
SAN FRANCISCO BAY	06	001	4276.00	36084	SAN FRANCISCO-OAKLAND-FREMONT	MODERATE	Y
SAN FRANCISCO BAY	06	001	4277.00	36084	SAN FRANCISCO-OAKLAND-FREMONT	MIDDLE	Y
SAN FRANCISCO BAY	06	001	4278.00	36084	SAN FRANCISCO-OAKLAND-FREMONT	MIDDLE	Y
SAN FRANCISCO BAY	06	001	4279.00	36084	SAN FRANCISCO-OAKLAND-FREMONT	MIDDLE	Y
SAN FRANCISCO BAY	06	001	4280.00	36084	SAN FRANCISCO-OAKLAND-FREMONT	MIDDLE	Y
SAN FRANCISCO BAY	06	001	4281.00	36084	SAN FRANCISCO-OAKLAND-FREMONT	MIDDLE	N
SAN FRANCISCO BAY	06	001	4282.00	36084	SAN FRANCISCO-OAKLAND-FREMONT	MIDDLE	Y
SAN FRANCISCO BAY	06	001	4283.01	36084	SAN FRANCISCO-OAKLAND-FREMONT	UPPER	Y
SAN FRANCISCO BAY	06	001	4283.02	36084	SAN FRANCISCO-OAKLAND-FREMONT	UPPER	Y
SAN FRANCISCO BAY	06	001	4284.00	36084	SAN FRANCISCO-OAKLAND-FREMONT	MODERATE	Y

*MINORITY: "Y" = 50% OR GREATER

COMERICA BANK
CENSUS TRACT LISTINGS
CALIFORNIA
CRA ASSESSMENT AREA

ASSESSMENT AREA	STATE	COUNTY	CENSUS TRACT	MSA/MD	MSA NAME	TRACT INCOME LEVEL	*MINORITY
SAN FRANCISCO BAY	06	001	4285.00	36084	SAN FRANCISCO-OAKLAND-FREMONT	MIDDLE	Y
SAN FRANCISCO BAY	06	001	4286.00	36084	SAN FRANCISCO-OAKLAND-FREMONT	MIDDLE	Y
SAN FRANCISCO BAY	06	001	4287.00	36084	SAN FRANCISCO-OAKLAND-FREMONT	MIDDLE	Y
SAN FRANCISCO BAY	06	001	4301.01	36084	SAN FRANCISCO-OAKLAND-FREMONT	UPPER	Y
SAN FRANCISCO BAY	06	001	4301.02	36084	SAN FRANCISCO-OAKLAND-FREMONT	UPPER	N
SAN FRANCISCO BAY	06	001	4302.00	36084	SAN FRANCISCO-OAKLAND-FREMONT	UPPER	Y
SAN FRANCISCO BAY	06	001	4303.00	36084	SAN FRANCISCO-OAKLAND-FREMONT	UPPER	Y
SAN FRANCISCO BAY	06	001	4304.00	36084	SAN FRANCISCO-OAKLAND-FREMONT	UPPER	N
SAN FRANCISCO BAY	06	001	4305.00	36084	SAN FRANCISCO-OAKLAND-FREMONT	MODERATE	Y
SAN FRANCISCO BAY	06	001	4306.00	36084	SAN FRANCISCO-OAKLAND-FREMONT	MIDDLE	Y
SAN FRANCISCO BAY	06	001	4307.00	36084	SAN FRANCISCO-OAKLAND-FREMONT	MIDDLE	Y
SAN FRANCISCO BAY	06	001	4308.00	36084	SAN FRANCISCO-OAKLAND-FREMONT	MIDDLE	Y
SAN FRANCISCO BAY	06	001	4309.00	36084	SAN FRANCISCO-OAKLAND-FREMONT	MODERATE	Y
SAN FRANCISCO BAY	06	001	4310.00	36084	SAN FRANCISCO-OAKLAND-FREMONT	MODERATE	Y
SAN FRANCISCO BAY	06	001	4311.00	36084	SAN FRANCISCO-OAKLAND-FREMONT	MIDDLE	Y
SAN FRANCISCO BAY	06	001	4312.00	36084	SAN FRANCISCO-OAKLAND-FREMONT	MIDDLE	Y
SAN FRANCISCO BAY	06	001	4321.00	36084	SAN FRANCISCO-OAKLAND-FREMONT	UPPER	Y
SAN FRANCISCO BAY	06	001	4322.00	36084	SAN FRANCISCO-OAKLAND-FREMONT	MIDDLE	Y
SAN FRANCISCO BAY	06	001	4323.00	36084	SAN FRANCISCO-OAKLAND-FREMONT	MIDDLE	Y
SAN FRANCISCO BAY	06	001	4324.00	36084	SAN FRANCISCO-OAKLAND-FREMONT	MODERATE	Y
SAN FRANCISCO BAY	06	001	4325.01	36084	SAN FRANCISCO-OAKLAND-FREMONT	MODERATE	Y
SAN FRANCISCO BAY	06	001	4325.02	36084	SAN FRANCISCO-OAKLAND-FREMONT	MODERATE	Y
SAN FRANCISCO BAY	06	001	4326.01	36084	SAN FRANCISCO-OAKLAND-FREMONT	NA	Y
SAN FRANCISCO BAY	06	001	4326.02	36084	SAN FRANCISCO-OAKLAND-FREMONT	MODERATE	Y
SAN FRANCISCO BAY	06	001	4327.00	36084	SAN FRANCISCO-OAKLAND-FREMONT	MIDDLE	Y
SAN FRANCISCO BAY	06	001	4328.00	36084	SAN FRANCISCO-OAKLAND-FREMONT	MIDDLE	Y
SAN FRANCISCO BAY	06	001	4330.00	36084	SAN FRANCISCO-OAKLAND-FREMONT	MODERATE	Y
SAN FRANCISCO BAY	06	001	4331.02	36084	SAN FRANCISCO-OAKLAND-FREMONT	MIDDLE	Y
SAN FRANCISCO BAY	06	001	4331.03	36084	SAN FRANCISCO-OAKLAND-FREMONT	MODERATE	Y
SAN FRANCISCO BAY	06	001	4331.04	36084	SAN FRANCISCO-OAKLAND-FREMONT	LOW	Y
SAN FRANCISCO BAY	06	001	4332.00	36084	SAN FRANCISCO-OAKLAND-FREMONT	MODERATE	Y
SAN FRANCISCO BAY	06	001	4333.00	36084	SAN FRANCISCO-OAKLAND-FREMONT	MODERATE	Y
SAN FRANCISCO BAY	06	001	4334.00	36084	SAN FRANCISCO-OAKLAND-FREMONT	MIDDLE	Y
SAN FRANCISCO BAY	06	001	4335.00	36084	SAN FRANCISCO-OAKLAND-FREMONT	MIDDLE	Y
SAN FRANCISCO BAY	06	001	4336.00	36084	SAN FRANCISCO-OAKLAND-FREMONT	MODERATE	Y

*MINORITY: "Y" = 50% OR GREATER

COMERICA BANK
CENSUS TRACT LISTINGS
CALIFORNIA
CRA ASSESSMENT AREA

ASSESSMENT AREA	STATE	COUNTY	CENSUS TRACT	MSA/MD	MSA NAME	TRACT INCOME LEVEL	*MINORITY
SAN FRANCISCO BAY	06	001	4337.00	36084	SAN FRANCISCO-OAKLAND-FREMONT	MODERATE	Y
SAN FRANCISCO BAY	06	001	4338.01	36084	SAN FRANCISCO-OAKLAND-FREMONT	MODERATE	Y
SAN FRANCISCO BAY	06	001	4338.02	36084	SAN FRANCISCO-OAKLAND-FREMONT	MIDDLE	Y
SAN FRANCISCO BAY	06	001	4339.00	36084	SAN FRANCISCO-OAKLAND-FREMONT	LOW	Y
SAN FRANCISCO BAY	06	001	4340.00	36084	SAN FRANCISCO-OAKLAND-FREMONT	LOW	Y
SAN FRANCISCO BAY	06	001	4351.02	36084	SAN FRANCISCO-OAKLAND-FREMONT	MIDDLE	Y
SAN FRANCISCO BAY	06	001	4351.03	36084	SAN FRANCISCO-OAKLAND-FREMONT	UPPER	Y
SAN FRANCISCO BAY	06	001	4351.04	36084	SAN FRANCISCO-OAKLAND-FREMONT	MIDDLE	Y
SAN FRANCISCO BAY	06	001	4352.00	36084	SAN FRANCISCO-OAKLAND-FREMONT	MIDDLE	Y
SAN FRANCISCO BAY	06	001	4353.00	36084	SAN FRANCISCO-OAKLAND-FREMONT	MODERATE	Y
SAN FRANCISCO BAY	06	001	4354.00	36084	SAN FRANCISCO-OAKLAND-FREMONT	MODERATE	Y
SAN FRANCISCO BAY	06	001	4355.00	36084	SAN FRANCISCO-OAKLAND-FREMONT	MODERATE	Y
SAN FRANCISCO BAY	06	001	4356.01	36084	SAN FRANCISCO-OAKLAND-FREMONT	MODERATE	Y
SAN FRANCISCO BAY	06	001	4356.02	36084	SAN FRANCISCO-OAKLAND-FREMONT	MODERATE	Y
SAN FRANCISCO BAY	06	001	4357.00	36084	SAN FRANCISCO-OAKLAND-FREMONT	MODERATE	Y
SAN FRANCISCO BAY	06	001	4358.00	36084	SAN FRANCISCO-OAKLAND-FREMONT	MIDDLE	Y
SAN FRANCISCO BAY	06	001	4359.00	36084	SAN FRANCISCO-OAKLAND-FREMONT	MIDDLE	Y
SAN FRANCISCO BAY	06	001	4360.00	36084	SAN FRANCISCO-OAKLAND-FREMONT	MODERATE	Y
SAN FRANCISCO BAY	06	001	4361.00	36084	SAN FRANCISCO-OAKLAND-FREMONT	MIDDLE	Y
SAN FRANCISCO BAY	06	001	4362.00	36084	SAN FRANCISCO-OAKLAND-FREMONT	LOW	Y
SAN FRANCISCO BAY	06	001	4363.01	36084	SAN FRANCISCO-OAKLAND-FREMONT	MIDDLE	Y
SAN FRANCISCO BAY	06	001	4363.02	36084	SAN FRANCISCO-OAKLAND-FREMONT	MODERATE	Y
SAN FRANCISCO BAY	06	001	4364.02	36084	SAN FRANCISCO-OAKLAND-FREMONT	MIDDLE	Y
SAN FRANCISCO BAY	06	001	4364.03	36084	SAN FRANCISCO-OAKLAND-FREMONT	MIDDLE	Y
SAN FRANCISCO BAY	06	001	4364.04	36084	SAN FRANCISCO-OAKLAND-FREMONT	MIDDLE	Y
SAN FRANCISCO BAY	06	001	4365.00	36084	SAN FRANCISCO-OAKLAND-FREMONT	MODERATE	Y
SAN FRANCISCO BAY	06	001	4366.01	36084	SAN FRANCISCO-OAKLAND-FREMONT	MODERATE	Y
SAN FRANCISCO BAY	06	001	4366.02	36084	SAN FRANCISCO-OAKLAND-FREMONT	MODERATE	Y
SAN FRANCISCO BAY	06	001	4367.00	36084	SAN FRANCISCO-OAKLAND-FREMONT	MODERATE	Y
SAN FRANCISCO BAY	06	001	4368.00	36084	SAN FRANCISCO-OAKLAND-FREMONT	MIDDLE	Y
SAN FRANCISCO BAY	06	001	4369.00	36084	SAN FRANCISCO-OAKLAND-FREMONT	MODERATE	Y
SAN FRANCISCO BAY	06	001	4370.00	36084	SAN FRANCISCO-OAKLAND-FREMONT	MIDDLE	Y
SAN FRANCISCO BAY	06	001	4371.01	36084	SAN FRANCISCO-OAKLAND-FREMONT	MIDDLE	Y
SAN FRANCISCO BAY	06	001	4371.02	36084	SAN FRANCISCO-OAKLAND-FREMONT	MODERATE	Y
SAN FRANCISCO BAY	06	001	4372.00	36084	SAN FRANCISCO-OAKLAND-FREMONT	MODERATE	Y

*MINORITY: "Y" = 50% OR GREATER

COMERICA BANK
CENSUS TRACT LISTINGS
CALIFORNIA
CRA ASSESSMENT AREA

ASSESSMENT AREA	STATE	COUNTY	CENSUS TRACT	MSA/MD	MSA NAME	TRACT INCOME LEVEL	*MINORITY
SAN FRANCISCO BAY	06	001	4373.00	36084	SAN FRANCISCO-OAKLAND-FREMONT	MODERATE	Y
SAN FRANCISCO BAY	06	001	4374.00	36084	SAN FRANCISCO-OAKLAND-FREMONT	MODERATE	Y
SAN FRANCISCO BAY	06	001	4375.00	36084	SAN FRANCISCO-OAKLAND-FREMONT	MODERATE	Y
SAN FRANCISCO BAY	06	001	4376.00	36084	SAN FRANCISCO-OAKLAND-FREMONT	MIDDLE	Y
SAN FRANCISCO BAY	06	001	4377.01	36084	SAN FRANCISCO-OAKLAND-FREMONT	MODERATE	Y
SAN FRANCISCO BAY	06	001	4377.02	36084	SAN FRANCISCO-OAKLAND-FREMONT	MODERATE	Y
SAN FRANCISCO BAY	06	001	4378.00	36084	SAN FRANCISCO-OAKLAND-FREMONT	MIDDLE	Y
SAN FRANCISCO BAY	06	001	4379.00	36084	SAN FRANCISCO-OAKLAND-FREMONT	MODERATE	Y
SAN FRANCISCO BAY	06	001	4380.00	36084	SAN FRANCISCO-OAKLAND-FREMONT	MIDDLE	Y
SAN FRANCISCO BAY	06	001	4381.00	36084	SAN FRANCISCO-OAKLAND-FREMONT	MIDDLE	Y
SAN FRANCISCO BAY	06	001	4382.01	36084	SAN FRANCISCO-OAKLAND-FREMONT	MODERATE	Y
SAN FRANCISCO BAY	06	001	4382.03	36084	SAN FRANCISCO-OAKLAND-FREMONT	MIDDLE	Y
SAN FRANCISCO BAY	06	001	4382.04	36084	SAN FRANCISCO-OAKLAND-FREMONT	MODERATE	Y
SAN FRANCISCO BAY	06	001	4383.00	36084	SAN FRANCISCO-OAKLAND-FREMONT	MIDDLE	Y
SAN FRANCISCO BAY	06	001	4384.00	36084	SAN FRANCISCO-OAKLAND-FREMONT	MODERATE	Y
SAN FRANCISCO BAY	06	001	4401.00	36084	SAN FRANCISCO-OAKLAND-FREMONT	MIDDLE	Y
SAN FRANCISCO BAY	06	001	4402.00	36084	SAN FRANCISCO-OAKLAND-FREMONT	MODERATE	Y
SAN FRANCISCO BAY	06	001	4403.01	36084	SAN FRANCISCO-OAKLAND-FREMONT	MIDDLE	Y
SAN FRANCISCO BAY	06	001	4403.04	36084	SAN FRANCISCO-OAKLAND-FREMONT	MIDDLE	Y
SAN FRANCISCO BAY	06	001	4403.05	36084	SAN FRANCISCO-OAKLAND-FREMONT	UPPER	Y
SAN FRANCISCO BAY	06	001	4403.06	36084	SAN FRANCISCO-OAKLAND-FREMONT	MODERATE	Y
SAN FRANCISCO BAY	06	001	4403.07	36084	SAN FRANCISCO-OAKLAND-FREMONT	MIDDLE	Y
SAN FRANCISCO BAY	06	001	4403.08	36084	SAN FRANCISCO-OAKLAND-FREMONT	MIDDLE	Y
SAN FRANCISCO BAY	06	001	4403.31	36084	SAN FRANCISCO-OAKLAND-FREMONT	MIDDLE	Y
SAN FRANCISCO BAY	06	001	4403.32	36084	SAN FRANCISCO-OAKLAND-FREMONT	UPPER	Y
SAN FRANCISCO BAY	06	001	4403.33	36084	SAN FRANCISCO-OAKLAND-FREMONT	MIDDLE	Y
SAN FRANCISCO BAY	06	001	4403.34	36084	SAN FRANCISCO-OAKLAND-FREMONT	MIDDLE	Y
SAN FRANCISCO BAY	06	001	4403.36	36084	SAN FRANCISCO-OAKLAND-FREMONT	MIDDLE	Y
SAN FRANCISCO BAY	06	001	4403.37	36084	SAN FRANCISCO-OAKLAND-FREMONT	UPPER	Y
SAN FRANCISCO BAY	06	001	4403.38	36084	SAN FRANCISCO-OAKLAND-FREMONT	UPPER	Y
SAN FRANCISCO BAY	06	001	4411.00	36084	SAN FRANCISCO-OAKLAND-FREMONT	UPPER	Y
SAN FRANCISCO BAY	06	001	4412.00	36084	SAN FRANCISCO-OAKLAND-FREMONT	UPPER	Y
SAN FRANCISCO BAY	06	001	4413.01	36084	SAN FRANCISCO-OAKLAND-FREMONT	MIDDLE	Y
SAN FRANCISCO BAY	06	001	4413.02	36084	SAN FRANCISCO-OAKLAND-FREMONT	UPPER	Y
SAN FRANCISCO BAY	06	001	4414.01	36084	SAN FRANCISCO-OAKLAND-FREMONT	MIDDLE	Y

*MINORITY: "Y" = 50% OR GREATER

**COMERICA BANK
CENSUS TRACT LISTINGS
CALIFORNIA
CRA ASSESSMENT AREA**

ASSESSMENT AREA	STATE	COUNTY	CENSUS TRACT	MSA/MD	MSA NAME	TRACT INCOME LEVEL	*MINORITY
SAN FRANCISCO BAY	06	001	4414.02	36084	SAN FRANCISCO-OAKLAND-FREMONT	UPPER	Y
SAN FRANCISCO BAY	06	001	4415.01	36084	SAN FRANCISCO-OAKLAND-FREMONT	UPPER	Y
SAN FRANCISCO BAY	06	001	4415.03	36084	SAN FRANCISCO-OAKLAND-FREMONT	UPPER	Y
SAN FRANCISCO BAY	06	001	4415.21	36084	SAN FRANCISCO-OAKLAND-FREMONT	UPPER	Y
SAN FRANCISCO BAY	06	001	4415.22	36084	SAN FRANCISCO-OAKLAND-FREMONT	UPPER	Y
SAN FRANCISCO BAY	06	001	4415.23	36084	SAN FRANCISCO-OAKLAND-FREMONT	UPPER	Y
SAN FRANCISCO BAY	06	001	4415.24	36084	SAN FRANCISCO-OAKLAND-FREMONT	UPPER	Y
SAN FRANCISCO BAY	06	001	4415.25	36084	SAN FRANCISCO-OAKLAND-FREMONT	MIDDLE	Y
SAN FRANCISCO BAY	06	001	4416.01	36084	SAN FRANCISCO-OAKLAND-FREMONT	UPPER	Y
SAN FRANCISCO BAY	06	001	4416.02	36084	SAN FRANCISCO-OAKLAND-FREMONT	MIDDLE	Y
SAN FRANCISCO BAY	06	001	4417.01	36084	SAN FRANCISCO-OAKLAND-FREMONT	UPPER	Y
SAN FRANCISCO BAY	06	001	4417.02	36084	SAN FRANCISCO-OAKLAND-FREMONT	MIDDLE	Y
SAN FRANCISCO BAY	06	001	4418.00	36084	SAN FRANCISCO-OAKLAND-FREMONT	UPPER	Y
SAN FRANCISCO BAY	06	001	4419.21	36084	SAN FRANCISCO-OAKLAND-FREMONT	MIDDLE	Y
SAN FRANCISCO BAY	06	001	4419.23	36084	SAN FRANCISCO-OAKLAND-FREMONT	MIDDLE	Y
SAN FRANCISCO BAY	06	001	4419.24	36084	SAN FRANCISCO-OAKLAND-FREMONT	UPPER	Y
SAN FRANCISCO BAY	06	001	4419.26	36084	SAN FRANCISCO-OAKLAND-FREMONT	MIDDLE	Y
SAN FRANCISCO BAY	06	001	4419.27	36084	SAN FRANCISCO-OAKLAND-FREMONT	MIDDLE	Y
SAN FRANCISCO BAY	06	001	4419.28	36084	SAN FRANCISCO-OAKLAND-FREMONT	MIDDLE	Y
SAN FRANCISCO BAY	06	001	4419.29	36084	SAN FRANCISCO-OAKLAND-FREMONT	UPPER	Y
SAN FRANCISCO BAY	06	001	4420.00	36084	SAN FRANCISCO-OAKLAND-FREMONT	UPPER	Y
SAN FRANCISCO BAY	06	001	4421.00	36084	SAN FRANCISCO-OAKLAND-FREMONT	UPPER	Y
SAN FRANCISCO BAY	06	001	4422.00	36084	SAN FRANCISCO-OAKLAND-FREMONT	UPPER	Y
SAN FRANCISCO BAY	06	001	4423.01	36084	SAN FRANCISCO-OAKLAND-FREMONT	MIDDLE	Y
SAN FRANCISCO BAY	06	001	4423.02	36084	SAN FRANCISCO-OAKLAND-FREMONT	MIDDLE	Y
SAN FRANCISCO BAY	06	001	4424.00	36084	SAN FRANCISCO-OAKLAND-FREMONT	MIDDLE	Y
SAN FRANCISCO BAY	06	001	4425.01	36084	SAN FRANCISCO-OAKLAND-FREMONT	MIDDLE	Y
SAN FRANCISCO BAY	06	001	4425.02	36084	SAN FRANCISCO-OAKLAND-FREMONT	MIDDLE	Y
SAN FRANCISCO BAY	06	001	4426.01	36084	SAN FRANCISCO-OAKLAND-FREMONT	UPPER	Y
SAN FRANCISCO BAY	06	001	4426.02	36084	SAN FRANCISCO-OAKLAND-FREMONT	MIDDLE	Y
SAN FRANCISCO BAY	06	001	4427.00	36084	SAN FRANCISCO-OAKLAND-FREMONT	UPPER	Y
SAN FRANCISCO BAY	06	001	4428.00	36084	SAN FRANCISCO-OAKLAND-FREMONT	UPPER	Y
SAN FRANCISCO BAY	06	001	4429.00	36084	SAN FRANCISCO-OAKLAND-FREMONT	MIDDLE	Y
SAN FRANCISCO BAY	06	001	4430.01	36084	SAN FRANCISCO-OAKLAND-FREMONT	MIDDLE	Y
SAN FRANCISCO BAY	06	001	4430.02	36084	SAN FRANCISCO-OAKLAND-FREMONT	MIDDLE	Y

*MINORITY: "Y" = 50% OR GREATER

COMERICA BANK
CENSUS TRACT LISTINGS
CALIFORNIA
CRA ASSESSMENT AREA

ASSESSMENT AREA	STATE	COUNTY	CENSUS TRACT	MSA/MD	MSA NAME	TRACT INCOME LEVEL	*MINORITY
SAN FRANCISCO BAY	06	001	4431.02	36084	SAN FRANCISCO-OAKLAND-FREMONT	UPPER	Y
SAN FRANCISCO BAY	06	001	4431.03	36084	SAN FRANCISCO-OAKLAND-FREMONT	UPPER	Y
SAN FRANCISCO BAY	06	001	4431.04	36084	SAN FRANCISCO-OAKLAND-FREMONT	UPPER	Y
SAN FRANCISCO BAY	06	001	4431.05	36084	SAN FRANCISCO-OAKLAND-FREMONT	UPPER	Y
SAN FRANCISCO BAY	06	001	4432.00	36084	SAN FRANCISCO-OAKLAND-FREMONT	UPPER	Y
SAN FRANCISCO BAY	06	001	4433.01	36084	SAN FRANCISCO-OAKLAND-FREMONT	UPPER	Y
SAN FRANCISCO BAY	06	001	4433.21	36084	SAN FRANCISCO-OAKLAND-FREMONT	MIDDLE	Y
SAN FRANCISCO BAY	06	001	4433.22	36084	SAN FRANCISCO-OAKLAND-FREMONT	UPPER	Y
SAN FRANCISCO BAY	06	001	4441.00	36084	SAN FRANCISCO-OAKLAND-FREMONT	MIDDLE	Y
SAN FRANCISCO BAY	06	001	4442.00	36084	SAN FRANCISCO-OAKLAND-FREMONT	MIDDLE	Y
SAN FRANCISCO BAY	06	001	4443.01	36084	SAN FRANCISCO-OAKLAND-FREMONT	MIDDLE	Y
SAN FRANCISCO BAY	06	001	4443.03	36084	SAN FRANCISCO-OAKLAND-FREMONT	NA	Y
SAN FRANCISCO BAY	06	001	4443.04	36084	SAN FRANCISCO-OAKLAND-FREMONT	MIDDLE	Y
SAN FRANCISCO BAY	06	001	4444.00	36084	SAN FRANCISCO-OAKLAND-FREMONT	MODERATE	Y
SAN FRANCISCO BAY	06	001	4445.00	36084	SAN FRANCISCO-OAKLAND-FREMONT	MIDDLE	Y
SAN FRANCISCO BAY	06	001	4446.01	36084	SAN FRANCISCO-OAKLAND-FREMONT	UPPER	Y
SAN FRANCISCO BAY	06	001	4446.02	36084	SAN FRANCISCO-OAKLAND-FREMONT	UPPER	Y
SAN FRANCISCO BAY	06	001	4501.01	36084	SAN FRANCISCO-OAKLAND-FREMONT	UPPER	Y
SAN FRANCISCO BAY	06	001	4501.02	36084	SAN FRANCISCO-OAKLAND-FREMONT	MIDDLE	Y
SAN FRANCISCO BAY	06	001	4502.00	36084	SAN FRANCISCO-OAKLAND-FREMONT	MIDDLE	Y
SAN FRANCISCO BAY	06	001	4503.00	36084	SAN FRANCISCO-OAKLAND-FREMONT	MIDDLE	Y
SAN FRANCISCO BAY	06	001	4504.00	36084	SAN FRANCISCO-OAKLAND-FREMONT	MIDDLE	Y
SAN FRANCISCO BAY	06	001	4505.01	36084	SAN FRANCISCO-OAKLAND-FREMONT	UPPER	Y
SAN FRANCISCO BAY	06	001	4505.02	36084	SAN FRANCISCO-OAKLAND-FREMONT	UPPER	Y
SAN FRANCISCO BAY	06	001	4506.01	36084	SAN FRANCISCO-OAKLAND-FREMONT	UPPER	Y
SAN FRANCISCO BAY	06	001	4506.03	36084	SAN FRANCISCO-OAKLAND-FREMONT	UPPER	Y
SAN FRANCISCO BAY	06	001	4506.04	36084	SAN FRANCISCO-OAKLAND-FREMONT	UPPER	N
SAN FRANCISCO BAY	06	001	4506.05	36084	SAN FRANCISCO-OAKLAND-FREMONT	UPPER	N
SAN FRANCISCO BAY	06	001	4506.06	36084	SAN FRANCISCO-OAKLAND-FREMONT	UPPER	Y
SAN FRANCISCO BAY	06	001	4506.07	36084	SAN FRANCISCO-OAKLAND-FREMONT	UPPER	Y
SAN FRANCISCO BAY	06	001	4506.08	36084	SAN FRANCISCO-OAKLAND-FREMONT	UPPER	Y
SAN FRANCISCO BAY	06	001	4506.09	36084	SAN FRANCISCO-OAKLAND-FREMONT	UPPER	Y
SAN FRANCISCO BAY	06	001	4507.01	36084	SAN FRANCISCO-OAKLAND-FREMONT	UPPER	Y
SAN FRANCISCO BAY	06	001	4507.41	36084	SAN FRANCISCO-OAKLAND-FREMONT	MIDDLE	N
SAN FRANCISCO BAY	06	001	4507.42	36084	SAN FRANCISCO-OAKLAND-FREMONT	UPPER	N

*MINORITY: "Y" = 50% OR GREATER

COMERICA BANK
CENSUS TRACT LISTINGS
CALIFORNIA
CRA ASSESSMENT AREA

ASSESSMENT AREA	STATE	COUNTY	CENSUS TRACT	MSA/MD	MSA NAME	TRACT INCOME LEVEL	*MINORITY
SAN FRANCISCO BAY	06	001	4507.43	36084	SAN FRANCISCO-OAKLAND-FREMONT	UPPER	Y
SAN FRANCISCO BAY	06	001	4507.44	36084	SAN FRANCISCO-OAKLAND-FREMONT	UPPER	Y
SAN FRANCISCO BAY	06	001	4507.45	36084	SAN FRANCISCO-OAKLAND-FREMONT	UPPER	Y
SAN FRANCISCO BAY	06	001	4507.46	36084	SAN FRANCISCO-OAKLAND-FREMONT	UPPER	N
SAN FRANCISCO BAY	06	001	4507.50	36084	SAN FRANCISCO-OAKLAND-FREMONT	MIDDLE	Y
SAN FRANCISCO BAY	06	001	4507.51	36084	SAN FRANCISCO-OAKLAND-FREMONT	UPPER	Y
SAN FRANCISCO BAY	06	001	4507.52	36084	SAN FRANCISCO-OAKLAND-FREMONT	UPPER	Y
SAN FRANCISCO BAY	06	001	4511.02	36084	SAN FRANCISCO-OAKLAND-FREMONT	UPPER	N
SAN FRANCISCO BAY	06	001	4511.03	36084	SAN FRANCISCO-OAKLAND-FREMONT	UPPER	N
SAN FRANCISCO BAY	06	001	4511.04	36084	SAN FRANCISCO-OAKLAND-FREMONT	UPPER	Y
SAN FRANCISCO BAY	06	001	4512.01	36084	SAN FRANCISCO-OAKLAND-FREMONT	MIDDLE	N
SAN FRANCISCO BAY	06	001	4512.02	36084	SAN FRANCISCO-OAKLAND-FREMONT	MIDDLE	Y
SAN FRANCISCO BAY	06	001	4513.00	36084	SAN FRANCISCO-OAKLAND-FREMONT	MIDDLE	N
SAN FRANCISCO BAY	06	001	4514.01	36084	SAN FRANCISCO-OAKLAND-FREMONT	MIDDLE	N
SAN FRANCISCO BAY	06	001	4514.03	36084	SAN FRANCISCO-OAKLAND-FREMONT	MIDDLE	N
SAN FRANCISCO BAY	06	001	4514.04	36084	SAN FRANCISCO-OAKLAND-FREMONT	MODERATE	Y
SAN FRANCISCO BAY	06	001	4515.01	36084	SAN FRANCISCO-OAKLAND-FREMONT	UPPER	N
SAN FRANCISCO BAY	06	001	4515.03	36084	SAN FRANCISCO-OAKLAND-FREMONT	UPPER	N
SAN FRANCISCO BAY	06	001	4515.04	36084	SAN FRANCISCO-OAKLAND-FREMONT	MIDDLE	N
SAN FRANCISCO BAY	06	001	4515.05	36084	SAN FRANCISCO-OAKLAND-FREMONT	UPPER	N
SAN FRANCISCO BAY	06	001	4515.06	36084	SAN FRANCISCO-OAKLAND-FREMONT	MIDDLE	Y
SAN FRANCISCO BAY	06	001	4516.01	36084	SAN FRANCISCO-OAKLAND-FREMONT	UPPER	N
SAN FRANCISCO BAY	06	001	4516.02	36084	SAN FRANCISCO-OAKLAND-FREMONT	UPPER	N
SAN FRANCISCO BAY	06	001	4517.01	36084	SAN FRANCISCO-OAKLAND-FREMONT	UPPER	N
SAN FRANCISCO BAY	06	001	4517.03	36084	SAN FRANCISCO-OAKLAND-FREMONT	UPPER	N
SAN FRANCISCO BAY	06	001	4517.04	36084	SAN FRANCISCO-OAKLAND-FREMONT	UPPER	N
SAN FRANCISCO BAY	06	001	9819.00	36084	SAN FRANCISCO-OAKLAND-FREMONT	NA	N
SAN FRANCISCO BAY	06	001	9820.00	36084	SAN FRANCISCO-OAKLAND-FREMONT	NA	Y
SAN FRANCISCO BAY	06	001	9821.00	36084	SAN FRANCISCO-OAKLAND-FREMONT	NA	Y
SAN FRANCISCO BAY	06	001	9832.00	36084	SAN FRANCISCO-OAKLAND-FREMONT	UPPER	N
SAN FRANCISCO BAY	06	001	9900.00	36084	SAN FRANCISCO-OAKLAND-FREMONT	NA	NA
SAN FRANCISCO BAY	06	013	3010.00	36084	SAN FRANCISCO-OAKLAND-FREMONT	MIDDLE	N
SAN FRANCISCO BAY	06	013	3020.05	36084	SAN FRANCISCO-OAKLAND-FREMONT	MODERATE	Y
SAN FRANCISCO BAY	06	013	3020.06	36084	SAN FRANCISCO-OAKLAND-FREMONT	MIDDLE	Y
SAN FRANCISCO BAY	06	013	3020.07	36084	SAN FRANCISCO-OAKLAND-FREMONT	MODERATE	Y

*MINORITY: "Y" = 50% OR GREATER

COMERICA BANK
CENSUS TRACT LISTINGS
CALIFORNIA
CRA ASSESSMENT AREA

ASSESSMENT AREA	STATE	COUNTY	CENSUS TRACT	MSA/MD	MSA NAME	TRACT INCOME LEVEL	*MINORITY
SAN FRANCISCO BAY	06	013	3020.09	36084	SAN FRANCISCO-OAKLAND-FREMONT	MIDDLE	Y
SAN FRANCISCO BAY	06	013	3020.11	36084	SAN FRANCISCO-OAKLAND-FREMONT	MODERATE	Y
SAN FRANCISCO BAY	06	013	3020.12	36084	SAN FRANCISCO-OAKLAND-FREMONT	UPPER	Y
SAN FRANCISCO BAY	06	013	3020.13	36084	SAN FRANCISCO-OAKLAND-FREMONT	MIDDLE	Y
SAN FRANCISCO BAY	06	013	3020.14	36084	SAN FRANCISCO-OAKLAND-FREMONT	MIDDLE	Y
SAN FRANCISCO BAY	06	013	3031.04	36084	SAN FRANCISCO-OAKLAND-FREMONT	MIDDLE	Y
SAN FRANCISCO BAY	06	013	3031.05	36084	SAN FRANCISCO-OAKLAND-FREMONT	MODERATE	Y
SAN FRANCISCO BAY	06	013	3031.06	36084	SAN FRANCISCO-OAKLAND-FREMONT	MODERATE	Y
SAN FRANCISCO BAY	06	013	3031.07	36084	SAN FRANCISCO-OAKLAND-FREMONT	MIDDLE	Y
SAN FRANCISCO BAY	06	013	3032.02	36084	SAN FRANCISCO-OAKLAND-FREMONT	UPPER	Y
SAN FRANCISCO BAY	06	013	3032.04	36084	SAN FRANCISCO-OAKLAND-FREMONT	MIDDLE	Y
SAN FRANCISCO BAY	06	013	3032.06	36084	SAN FRANCISCO-OAKLAND-FREMONT	MIDDLE	Y
SAN FRANCISCO BAY	06	013	3032.07	36084	SAN FRANCISCO-OAKLAND-FREMONT	MODERATE	Y
SAN FRANCISCO BAY	06	013	3032.08	36084	SAN FRANCISCO-OAKLAND-FREMONT	MIDDLE	N
SAN FRANCISCO BAY	06	013	3032.09	36084	SAN FRANCISCO-OAKLAND-FREMONT	MIDDLE	Y
SAN FRANCISCO BAY	06	013	3032.10	36084	SAN FRANCISCO-OAKLAND-FREMONT	MIDDLE	N
SAN FRANCISCO BAY	06	013	3032.11	36084	SAN FRANCISCO-OAKLAND-FREMONT	MIDDLE	Y
SAN FRANCISCO BAY	06	013	3040.01	36084	SAN FRANCISCO-OAKLAND-FREMONT	UPPER	N
SAN FRANCISCO BAY	06	013	3040.02	36084	SAN FRANCISCO-OAKLAND-FREMONT	MODERATE	Y
SAN FRANCISCO BAY	06	013	3040.03	36084	SAN FRANCISCO-OAKLAND-FREMONT	MIDDLE	N
SAN FRANCISCO BAY	06	013	3040.04	36084	SAN FRANCISCO-OAKLAND-FREMONT	MIDDLE	N
SAN FRANCISCO BAY	06	013	3040.06	36084	SAN FRANCISCO-OAKLAND-FREMONT	UPPER	N
SAN FRANCISCO BAY	06	013	3040.07	36084	SAN FRANCISCO-OAKLAND-FREMONT	MIDDLE	N
SAN FRANCISCO BAY	06	013	3050.00	36084	SAN FRANCISCO-OAKLAND-FREMONT	LOW	Y
SAN FRANCISCO BAY	06	013	3060.02	36084	SAN FRANCISCO-OAKLAND-FREMONT	MODERATE	Y
SAN FRANCISCO BAY	06	013	3060.03	36084	SAN FRANCISCO-OAKLAND-FREMONT	MODERATE	Y
SAN FRANCISCO BAY	06	013	3060.04	36084	SAN FRANCISCO-OAKLAND-FREMONT	MODERATE	Y
SAN FRANCISCO BAY	06	013	3071.01	36084	SAN FRANCISCO-OAKLAND-FREMONT	MODERATE	Y
SAN FRANCISCO BAY	06	013	3071.02	36084	SAN FRANCISCO-OAKLAND-FREMONT	MODERATE	Y
SAN FRANCISCO BAY	06	013	3072.01	36084	SAN FRANCISCO-OAKLAND-FREMONT	LOW	Y
SAN FRANCISCO BAY	06	013	3072.02	36084	SAN FRANCISCO-OAKLAND-FREMONT	LOW	Y
SAN FRANCISCO BAY	06	013	3072.04	36084	SAN FRANCISCO-OAKLAND-FREMONT	MODERATE	Y
SAN FRANCISCO BAY	06	013	3072.05	36084	SAN FRANCISCO-OAKLAND-FREMONT	LOW	Y
SAN FRANCISCO BAY	06	013	3080.01	36084	SAN FRANCISCO-OAKLAND-FREMONT	MODERATE	Y
SAN FRANCISCO BAY	06	013	3080.02	36084	SAN FRANCISCO-OAKLAND-FREMONT	MIDDLE	Y

*MINORITY: "Y" = 50% OR GREATER

COMERICA BANK
CENSUS TRACT LISTINGS
CALIFORNIA
CRA ASSESSMENT AREA

ASSESSMENT AREA	STATE	COUNTY	CENSUS TRACT	MSA/MD	MSA NAME	TRACT INCOME LEVEL	*MINORITY
SAN FRANCISCO BAY	06	013	3090.00	36084	SAN FRANCISCO-OAKLAND-FREMONT	MODERATE	Y
SAN FRANCISCO BAY	06	013	3100.00	36084	SAN FRANCISCO-OAKLAND-FREMONT	MODERATE	Y
SAN FRANCISCO BAY	06	013	3110.00	36084	SAN FRANCISCO-OAKLAND-FREMONT	MODERATE	Y
SAN FRANCISCO BAY	06	013	3120.00	36084	SAN FRANCISCO-OAKLAND-FREMONT	LOW	Y
SAN FRANCISCO BAY	06	013	3131.02	36084	SAN FRANCISCO-OAKLAND-FREMONT	MODERATE	Y
SAN FRANCISCO BAY	06	013	3131.04	36084	SAN FRANCISCO-OAKLAND-FREMONT	LOW	Y
SAN FRANCISCO BAY	06	013	3131.05	36084	SAN FRANCISCO-OAKLAND-FREMONT	MODERATE	Y
SAN FRANCISCO BAY	06	013	3131.06	36084	SAN FRANCISCO-OAKLAND-FREMONT	MIDDLE	Y
SAN FRANCISCO BAY	06	013	3131.07	36084	SAN FRANCISCO-OAKLAND-FREMONT	MIDDLE	Y
SAN FRANCISCO BAY	06	013	3132.03	36084	SAN FRANCISCO-OAKLAND-FREMONT	MIDDLE	Y
SAN FRANCISCO BAY	06	013	3132.04	36084	SAN FRANCISCO-OAKLAND-FREMONT	MODERATE	Y
SAN FRANCISCO BAY	06	013	3132.05	36084	SAN FRANCISCO-OAKLAND-FREMONT	MODERATE	Y
SAN FRANCISCO BAY	06	013	3132.06	36084	SAN FRANCISCO-OAKLAND-FREMONT	MODERATE	Y
SAN FRANCISCO BAY	06	013	3141.02	36084	SAN FRANCISCO-OAKLAND-FREMONT	MODERATE	Y
SAN FRANCISCO BAY	06	013	3141.03	36084	SAN FRANCISCO-OAKLAND-FREMONT	MODERATE	Y
SAN FRANCISCO BAY	06	013	3141.05	36084	SAN FRANCISCO-OAKLAND-FREMONT	LOW	Y
SAN FRANCISCO BAY	06	013	3141.06	36084	SAN FRANCISCO-OAKLAND-FREMONT	MODERATE	Y
SAN FRANCISCO BAY	06	013	3142.00	36084	SAN FRANCISCO-OAKLAND-FREMONT	LOW	Y
SAN FRANCISCO BAY	06	013	3150.00	36084	SAN FRANCISCO-OAKLAND-FREMONT	MODERATE	Y
SAN FRANCISCO BAY	06	013	3160.00	36084	SAN FRANCISCO-OAKLAND-FREMONT	LOW	Y
SAN FRANCISCO BAY	06	013	3170.00	36084	SAN FRANCISCO-OAKLAND-FREMONT	MODERATE	N
SAN FRANCISCO BAY	06	013	3180.00	36084	SAN FRANCISCO-OAKLAND-FREMONT	MIDDLE	N
SAN FRANCISCO BAY	06	013	3190.01	36084	SAN FRANCISCO-OAKLAND-FREMONT	UPPER	N
SAN FRANCISCO BAY	06	013	3190.02	36084	SAN FRANCISCO-OAKLAND-FREMONT	MIDDLE	N
SAN FRANCISCO BAY	06	013	3200.01	36084	SAN FRANCISCO-OAKLAND-FREMONT	MODERATE	Y
SAN FRANCISCO BAY	06	013	3200.03	36084	SAN FRANCISCO-OAKLAND-FREMONT	MIDDLE	N
SAN FRANCISCO BAY	06	013	3200.04	36084	SAN FRANCISCO-OAKLAND-FREMONT	MIDDLE	N
SAN FRANCISCO BAY	06	013	3211.01	36084	SAN FRANCISCO-OAKLAND-FREMONT	MIDDLE	N
SAN FRANCISCO BAY	06	013	3211.02	36084	SAN FRANCISCO-OAKLAND-FREMONT	MIDDLE	N
SAN FRANCISCO BAY	06	013	3211.03	36084	SAN FRANCISCO-OAKLAND-FREMONT	MIDDLE	N
SAN FRANCISCO BAY	06	013	3212.00	36084	SAN FRANCISCO-OAKLAND-FREMONT	MODERATE	Y
SAN FRANCISCO BAY	06	013	3220.00	36084	SAN FRANCISCO-OAKLAND-FREMONT	UPPER	N
SAN FRANCISCO BAY	06	013	3230.00	36084	SAN FRANCISCO-OAKLAND-FREMONT	MIDDLE	N
SAN FRANCISCO BAY	06	013	3240.02	36084	SAN FRANCISCO-OAKLAND-FREMONT	MIDDLE	N
SAN FRANCISCO BAY	06	013	3240.03	36084	SAN FRANCISCO-OAKLAND-FREMONT	MODERATE	Y

*MINORITY: "Y" = 50% OR GREATER

COMERICA BANK
CENSUS TRACT LISTINGS
CALIFORNIA
CRA ASSESSMENT AREA

ASSESSMENT AREA	STATE	COUNTY	CENSUS TRACT	MSA/MD	MSA NAME	TRACT INCOME LEVEL	*MINORITY
SAN FRANCISCO BAY	06	013	3240.04	36084	SAN FRANCISCO-OAKLAND-FREMONT	UPPER	N
SAN FRANCISCO BAY	06	013	3250.00	36084	SAN FRANCISCO-OAKLAND-FREMONT	MIDDLE	N
SAN FRANCISCO BAY	06	013	3260.00	36084	SAN FRANCISCO-OAKLAND-FREMONT	MIDDLE	N
SAN FRANCISCO BAY	06	013	3270.01	36084	SAN FRANCISCO-OAKLAND-FREMONT	MODERATE	Y
SAN FRANCISCO BAY	06	013	3270.02	36084	SAN FRANCISCO-OAKLAND-FREMONT	MIDDLE	Y
SAN FRANCISCO BAY	06	013	3280.00	36084	SAN FRANCISCO-OAKLAND-FREMONT	MODERATE	Y
SAN FRANCISCO BAY	06	013	3290.00	36084	SAN FRANCISCO-OAKLAND-FREMONT	MODERATE	Y
SAN FRANCISCO BAY	06	013	3300.00	36084	SAN FRANCISCO-OAKLAND-FREMONT	MIDDLE	Y
SAN FRANCISCO BAY	06	013	3310.00	36084	SAN FRANCISCO-OAKLAND-FREMONT	MODERATE	Y
SAN FRANCISCO BAY	06	013	3320.00	36084	SAN FRANCISCO-OAKLAND-FREMONT	MIDDLE	N
SAN FRANCISCO BAY	06	013	3331.01	36084	SAN FRANCISCO-OAKLAND-FREMONT	MIDDLE	N
SAN FRANCISCO BAY	06	013	3331.02	36084	SAN FRANCISCO-OAKLAND-FREMONT	MIDDLE	N
SAN FRANCISCO BAY	06	013	3332.00	36084	SAN FRANCISCO-OAKLAND-FREMONT	MIDDLE	N
SAN FRANCISCO BAY	06	013	3340.01	36084	SAN FRANCISCO-OAKLAND-FREMONT	MIDDLE	N
SAN FRANCISCO BAY	06	013	3340.06	36084	SAN FRANCISCO-OAKLAND-FREMONT	MIDDLE	N
SAN FRANCISCO BAY	06	013	3340.07	36084	SAN FRANCISCO-OAKLAND-FREMONT	MODERATE	Y
SAN FRANCISCO BAY	06	013	3340.08	36084	SAN FRANCISCO-OAKLAND-FREMONT	MIDDLE	Y
SAN FRANCISCO BAY	06	013	3342.00	36084	SAN FRANCISCO-OAKLAND-FREMONT	UPPER	N
SAN FRANCISCO BAY	06	013	3350.00	36084	SAN FRANCISCO-OAKLAND-FREMONT	MIDDLE	N
SAN FRANCISCO BAY	06	013	3361.01	36084	SAN FRANCISCO-OAKLAND-FREMONT	MODERATE	Y
SAN FRANCISCO BAY	06	013	3361.03	36084	SAN FRANCISCO-OAKLAND-FREMONT	LOW	Y
SAN FRANCISCO BAY	06	013	3361.04	36084	SAN FRANCISCO-OAKLAND-FREMONT	LOW	Y
SAN FRANCISCO BAY	06	013	3362.01	36084	SAN FRANCISCO-OAKLAND-FREMONT	MODERATE	Y
SAN FRANCISCO BAY	06	013	3362.02	36084	SAN FRANCISCO-OAKLAND-FREMONT	LOW	Y
SAN FRANCISCO BAY	06	013	3371.00	36084	SAN FRANCISCO-OAKLAND-FREMONT	MIDDLE	N
SAN FRANCISCO BAY	06	013	3372.01	36084	SAN FRANCISCO-OAKLAND-FREMONT	MODERATE	Y
SAN FRANCISCO BAY	06	013	3372.02	36084	SAN FRANCISCO-OAKLAND-FREMONT	MODERATE	N
SAN FRANCISCO BAY	06	013	3373.00	36084	SAN FRANCISCO-OAKLAND-FREMONT	MIDDLE	N
SAN FRANCISCO BAY	06	013	3381.01	36084	SAN FRANCISCO-OAKLAND-FREMONT	MODERATE	Y
SAN FRANCISCO BAY	06	013	3381.02	36084	SAN FRANCISCO-OAKLAND-FREMONT	UPPER	N
SAN FRANCISCO BAY	06	013	3382.01	36084	SAN FRANCISCO-OAKLAND-FREMONT	UPPER	N
SAN FRANCISCO BAY	06	013	3382.03	36084	SAN FRANCISCO-OAKLAND-FREMONT	UPPER	N
SAN FRANCISCO BAY	06	013	3382.04	36084	SAN FRANCISCO-OAKLAND-FREMONT	MIDDLE	N
SAN FRANCISCO BAY	06	013	3383.01	36084	SAN FRANCISCO-OAKLAND-FREMONT	UPPER	N
SAN FRANCISCO BAY	06	013	3383.02	36084	SAN FRANCISCO-OAKLAND-FREMONT	UPPER	N

*MINORITY: "Y" = 50% OR GREATER

COMERICA BANK
CENSUS TRACT LISTINGS
CALIFORNIA
CRA ASSESSMENT AREA

ASSESSMENT AREA	STATE	COUNTY	CENSUS TRACT	MSA/MD	MSA NAME	TRACT INCOME LEVEL	*MINORITY
SAN FRANCISCO BAY	06	013	3390.01	36084	SAN FRANCISCO-OAKLAND-FREMONT	MODERATE	Y
SAN FRANCISCO BAY	06	013	3390.03	36084	SAN FRANCISCO-OAKLAND-FREMONT	MIDDLE	N
SAN FRANCISCO BAY	06	013	3390.04	36084	SAN FRANCISCO-OAKLAND-FREMONT	UPPER	N
SAN FRANCISCO BAY	06	013	3400.01	36084	SAN FRANCISCO-OAKLAND-FREMONT	MODERATE	N
SAN FRANCISCO BAY	06	013	3400.03	36084	SAN FRANCISCO-OAKLAND-FREMONT	UPPER	N
SAN FRANCISCO BAY	06	013	3400.04	36084	SAN FRANCISCO-OAKLAND-FREMONT	UPPER	N
SAN FRANCISCO BAY	06	013	3410.00	36084	SAN FRANCISCO-OAKLAND-FREMONT	UPPER	N
SAN FRANCISCO BAY	06	013	3430.01	36084	SAN FRANCISCO-OAKLAND-FREMONT	MIDDLE	N
SAN FRANCISCO BAY	06	013	3430.02	36084	SAN FRANCISCO-OAKLAND-FREMONT	UPPER	N
SAN FRANCISCO BAY	06	013	3430.03	36084	SAN FRANCISCO-OAKLAND-FREMONT	UPPER	N
SAN FRANCISCO BAY	06	013	3451.01	36084	SAN FRANCISCO-OAKLAND-FREMONT	UPPER	Y
SAN FRANCISCO BAY	06	013	3451.02	36084	SAN FRANCISCO-OAKLAND-FREMONT	UPPER	N
SAN FRANCISCO BAY	06	013	3451.03	36084	SAN FRANCISCO-OAKLAND-FREMONT	UPPER	N
SAN FRANCISCO BAY	06	013	3451.05	36084	SAN FRANCISCO-OAKLAND-FREMONT	UPPER	N
SAN FRANCISCO BAY	06	013	3451.11	36084	SAN FRANCISCO-OAKLAND-FREMONT	UPPER	Y
SAN FRANCISCO BAY	06	013	3451.12	36084	SAN FRANCISCO-OAKLAND-FREMONT	UPPER	Y
SAN FRANCISCO BAY	06	013	3451.13	36084	SAN FRANCISCO-OAKLAND-FREMONT	UPPER	N
SAN FRANCISCO BAY	06	013	3451.14	36084	SAN FRANCISCO-OAKLAND-FREMONT	UPPER	N
SAN FRANCISCO BAY	06	013	3451.15	36084	SAN FRANCISCO-OAKLAND-FREMONT	UPPER	Y
SAN FRANCISCO BAY	06	013	3451.16	36084	SAN FRANCISCO-OAKLAND-FREMONT	UPPER	Y
SAN FRANCISCO BAY	06	013	3451.17	36084	SAN FRANCISCO-OAKLAND-FREMONT	UPPER	Y
SAN FRANCISCO BAY	06	013	3451.18	36084	SAN FRANCISCO-OAKLAND-FREMONT	UPPER	Y
SAN FRANCISCO BAY	06	013	3452.03	36084	SAN FRANCISCO-OAKLAND-FREMONT	UPPER	N
SAN FRANCISCO BAY	06	013	3452.04	36084	SAN FRANCISCO-OAKLAND-FREMONT	UPPER	N
SAN FRANCISCO BAY	06	013	3452.05	36084	SAN FRANCISCO-OAKLAND-FREMONT	UPPER	Y
SAN FRANCISCO BAY	06	013	3452.06	36084	SAN FRANCISCO-OAKLAND-FREMONT	MIDDLE	N
SAN FRANCISCO BAY	06	013	3461.01	36084	SAN FRANCISCO-OAKLAND-FREMONT	UPPER	N
SAN FRANCISCO BAY	06	013	3461.02	36084	SAN FRANCISCO-OAKLAND-FREMONT	UPPER	N
SAN FRANCISCO BAY	06	013	3462.03	36084	SAN FRANCISCO-OAKLAND-FREMONT	UPPER	N
SAN FRANCISCO BAY	06	013	3462.04	36084	SAN FRANCISCO-OAKLAND-FREMONT	UPPER	N
SAN FRANCISCO BAY	06	013	3462.05	36084	SAN FRANCISCO-OAKLAND-FREMONT	UPPER	N
SAN FRANCISCO BAY	06	013	3462.06	36084	SAN FRANCISCO-OAKLAND-FREMONT	UPPER	N
SAN FRANCISCO BAY	06	013	3470.00	36084	SAN FRANCISCO-OAKLAND-FREMONT	UPPER	N
SAN FRANCISCO BAY	06	013	3480.00	36084	SAN FRANCISCO-OAKLAND-FREMONT	UPPER	N
SAN FRANCISCO BAY	06	013	3490.00	36084	SAN FRANCISCO-OAKLAND-FREMONT	UPPER	N

*MINORITY: "Y" = 50% OR GREATER

COMERICA BANK
CENSUS TRACT LISTINGS
CALIFORNIA
CRA ASSESSMENT AREA

ASSESSMENT AREA	STATE	COUNTY	CENSUS TRACT	MSA/MD	MSA NAME	TRACT INCOME LEVEL	*MINORITY
SAN FRANCISCO BAY	06	013	3500.00	36084	SAN FRANCISCO-OAKLAND-FREMONT	UPPER	N
SAN FRANCISCO BAY	06	013	3511.01	36084	SAN FRANCISCO-OAKLAND-FREMONT	MIDDLE	N
SAN FRANCISCO BAY	06	013	3511.03	36084	SAN FRANCISCO-OAKLAND-FREMONT	MODERATE	N
SAN FRANCISCO BAY	06	013	3511.04	36084	SAN FRANCISCO-OAKLAND-FREMONT	MODERATE	N
SAN FRANCISCO BAY	06	013	3511.05	36084	SAN FRANCISCO-OAKLAND-FREMONT	LOW	N
SAN FRANCISCO BAY	06	013	3512.00	36084	SAN FRANCISCO-OAKLAND-FREMONT	UPPER	N
SAN FRANCISCO BAY	06	013	3521.01	36084	SAN FRANCISCO-OAKLAND-FREMONT	UPPER	N
SAN FRANCISCO BAY	06	013	3521.02	36084	SAN FRANCISCO-OAKLAND-FREMONT	UPPER	N
SAN FRANCISCO BAY	06	013	3522.01	36084	SAN FRANCISCO-OAKLAND-FREMONT	UPPER	N
SAN FRANCISCO BAY	06	013	3522.02	36084	SAN FRANCISCO-OAKLAND-FREMONT	UPPER	N
SAN FRANCISCO BAY	06	013	3530.01	36084	SAN FRANCISCO-OAKLAND-FREMONT	UPPER	N
SAN FRANCISCO BAY	06	013	3530.02	36084	SAN FRANCISCO-OAKLAND-FREMONT	UPPER	N
SAN FRANCISCO BAY	06	013	3540.01	36084	SAN FRANCISCO-OAKLAND-FREMONT	UPPER	N
SAN FRANCISCO BAY	06	013	3540.02	36084	SAN FRANCISCO-OAKLAND-FREMONT	UPPER	N
SAN FRANCISCO BAY	06	013	3551.07	36084	SAN FRANCISCO-OAKLAND-FREMONT	MIDDLE	Y
SAN FRANCISCO BAY	06	013	3551.09	36084	SAN FRANCISCO-OAKLAND-FREMONT	MIDDLE	Y
SAN FRANCISCO BAY	06	013	3551.10	36084	SAN FRANCISCO-OAKLAND-FREMONT	MODERATE	Y
SAN FRANCISCO BAY	06	013	3551.11	36084	SAN FRANCISCO-OAKLAND-FREMONT	MIDDLE	Y
SAN FRANCISCO BAY	06	013	3551.12	36084	SAN FRANCISCO-OAKLAND-FREMONT	UPPER	N
SAN FRANCISCO BAY	06	013	3551.13	36084	SAN FRANCISCO-OAKLAND-FREMONT	UPPER	N
SAN FRANCISCO BAY	06	013	3551.15	36084	SAN FRANCISCO-OAKLAND-FREMONT	UPPER	Y
SAN FRANCISCO BAY	06	013	3551.18	36084	SAN FRANCISCO-OAKLAND-FREMONT	MIDDLE	Y
SAN FRANCISCO BAY	06	013	3551.19	36084	SAN FRANCISCO-OAKLAND-FREMONT	MIDDLE	Y
SAN FRANCISCO BAY	06	013	3551.20	36084	SAN FRANCISCO-OAKLAND-FREMONT	MODERATE	Y
SAN FRANCISCO BAY	06	013	3551.21	36084	SAN FRANCISCO-OAKLAND-FREMONT	UPPER	Y
SAN FRANCISCO BAY	06	013	3551.22	36084	SAN FRANCISCO-OAKLAND-FREMONT	UPPER	Y
SAN FRANCISCO BAY	06	013	3551.23	36084	SAN FRANCISCO-OAKLAND-FREMONT	UPPER	Y
SAN FRANCISCO BAY	06	013	3551.24	36084	SAN FRANCISCO-OAKLAND-FREMONT	UPPER	Y
SAN FRANCISCO BAY	06	013	3551.25	36084	SAN FRANCISCO-OAKLAND-FREMONT	UPPER	Y
SAN FRANCISCO BAY	06	013	3551.26	36084	SAN FRANCISCO-OAKLAND-FREMONT	UPPER	Y
SAN FRANCISCO BAY	06	013	3552.01	36084	SAN FRANCISCO-OAKLAND-FREMONT	MIDDLE	Y
SAN FRANCISCO BAY	06	013	3552.02	36084	SAN FRANCISCO-OAKLAND-FREMONT	MIDDLE	Y
SAN FRANCISCO BAY	06	013	3553.02	36084	SAN FRANCISCO-OAKLAND-FREMONT	UPPER	N
SAN FRANCISCO BAY	06	013	3553.06	36084	SAN FRANCISCO-OAKLAND-FREMONT	UPPER	N
SAN FRANCISCO BAY	06	013	3553.07	36084	SAN FRANCISCO-OAKLAND-FREMONT	MIDDLE	N

*MINORITY: "Y" = 50% OR GREATER

COMERICA BANK
CENSUS TRACT LISTINGS
CALIFORNIA
CRA ASSESSMENT AREA

ASSESSMENT AREA	STATE	COUNTY	CENSUS TRACT	MSA/MD	MSA NAME	TRACT INCOME LEVEL	*MINORITY
SAN FRANCISCO BAY	06	013	3553.08	36084	SAN FRANCISCO-OAKLAND-FREMONT	UPPER	N
SAN FRANCISCO BAY	06	013	3553.09	36084	SAN FRANCISCO-OAKLAND-FREMONT	UPPER	N
SAN FRANCISCO BAY	06	013	3553.10	36084	SAN FRANCISCO-OAKLAND-FREMONT	MIDDLE	N
SAN FRANCISCO BAY	06	013	3560.01	36084	SAN FRANCISCO-OAKLAND-FREMONT	MIDDLE	Y
SAN FRANCISCO BAY	06	013	3560.02	36084	SAN FRANCISCO-OAKLAND-FREMONT	UPPER	Y
SAN FRANCISCO BAY	06	013	3570.00	36084	SAN FRANCISCO-OAKLAND-FREMONT	MIDDLE	N
SAN FRANCISCO BAY	06	013	3580.00	36084	SAN FRANCISCO-OAKLAND-FREMONT	MODERATE	Y
SAN FRANCISCO BAY	06	013	3591.02	36084	SAN FRANCISCO-OAKLAND-FREMONT	MIDDLE	Y
SAN FRANCISCO BAY	06	013	3591.03	36084	SAN FRANCISCO-OAKLAND-FREMONT	MIDDLE	Y
SAN FRANCISCO BAY	06	013	3591.04	36084	SAN FRANCISCO-OAKLAND-FREMONT	MODERATE	Y
SAN FRANCISCO BAY	06	013	3591.05	36084	SAN FRANCISCO-OAKLAND-FREMONT	MIDDLE	Y
SAN FRANCISCO BAY	06	013	3592.02	36084	SAN FRANCISCO-OAKLAND-FREMONT	MIDDLE	Y
SAN FRANCISCO BAY	06	013	3592.03	36084	SAN FRANCISCO-OAKLAND-FREMONT	MIDDLE	Y
SAN FRANCISCO BAY	06	013	3592.04	36084	SAN FRANCISCO-OAKLAND-FREMONT	MIDDLE	Y
SAN FRANCISCO BAY	06	013	3601.01	36084	SAN FRANCISCO-OAKLAND-FREMONT	MIDDLE	Y
SAN FRANCISCO BAY	06	013	3601.02	36084	SAN FRANCISCO-OAKLAND-FREMONT	MIDDLE	Y
SAN FRANCISCO BAY	06	013	3602.00	36084	SAN FRANCISCO-OAKLAND-FREMONT	MIDDLE	Y
SAN FRANCISCO BAY	06	013	3610.00	36084	SAN FRANCISCO-OAKLAND-FREMONT	MIDDLE	Y
SAN FRANCISCO BAY	06	013	3620.00	36084	SAN FRANCISCO-OAKLAND-FREMONT	MIDDLE	N
SAN FRANCISCO BAY	06	013	3630.00	36084	SAN FRANCISCO-OAKLAND-FREMONT	MODERATE	Y
SAN FRANCISCO BAY	06	013	3640.02	36084	SAN FRANCISCO-OAKLAND-FREMONT	MIDDLE	Y
SAN FRANCISCO BAY	06	013	3650.02	36084	SAN FRANCISCO-OAKLAND-FREMONT	LOW	Y
SAN FRANCISCO BAY	06	013	3650.03	36084	SAN FRANCISCO-OAKLAND-FREMONT	MODERATE	Y
SAN FRANCISCO BAY	06	013	3660.01	36084	SAN FRANCISCO-OAKLAND-FREMONT	MODERATE	Y
SAN FRANCISCO BAY	06	013	3660.02	36084	SAN FRANCISCO-OAKLAND-FREMONT	LOW	Y
SAN FRANCISCO BAY	06	013	3671.00	36084	SAN FRANCISCO-OAKLAND-FREMONT	MODERATE	Y
SAN FRANCISCO BAY	06	013	3672.00	36084	SAN FRANCISCO-OAKLAND-FREMONT	MODERATE	Y
SAN FRANCISCO BAY	06	013	3680.01	36084	SAN FRANCISCO-OAKLAND-FREMONT	MODERATE	Y
SAN FRANCISCO BAY	06	013	3680.02	36084	SAN FRANCISCO-OAKLAND-FREMONT	MODERATE	Y
SAN FRANCISCO BAY	06	013	3690.01	36084	SAN FRANCISCO-OAKLAND-FREMONT	MODERATE	Y
SAN FRANCISCO BAY	06	013	3690.02	36084	SAN FRANCISCO-OAKLAND-FREMONT	MODERATE	Y
SAN FRANCISCO BAY	06	013	3700.00	36084	SAN FRANCISCO-OAKLAND-FREMONT	MIDDLE	Y
SAN FRANCISCO BAY	06	013	3710.00	36084	SAN FRANCISCO-OAKLAND-FREMONT	MODERATE	Y
SAN FRANCISCO BAY	06	013	3720.00	36084	SAN FRANCISCO-OAKLAND-FREMONT	MODERATE	Y
SAN FRANCISCO BAY	06	013	3730.00	36084	SAN FRANCISCO-OAKLAND-FREMONT	MODERATE	Y

*MINORITY: "Y" = 50% OR GREATER

COMERICA BANK
CENSUS TRACT LISTINGS
CALIFORNIA
CRA ASSESSMENT AREA

ASSESSMENT AREA	STATE	COUNTY	CENSUS TRACT	MSA/MD	MSA NAME	TRACT INCOME LEVEL	*MINORITY
SAN FRANCISCO BAY	06	013	3740.00	36084	SAN FRANCISCO-OAKLAND-FREMONT	MODERATE	Y
SAN FRANCISCO BAY	06	013	3750.00	36084	SAN FRANCISCO-OAKLAND-FREMONT	MODERATE	Y
SAN FRANCISCO BAY	06	013	3760.00	36084	SAN FRANCISCO-OAKLAND-FREMONT	LOW	Y
SAN FRANCISCO BAY	06	013	3770.00	36084	SAN FRANCISCO-OAKLAND-FREMONT	LOW	Y
SAN FRANCISCO BAY	06	013	3780.00	36084	SAN FRANCISCO-OAKLAND-FREMONT	UPPER	N
SAN FRANCISCO BAY	06	013	3790.00	36084	SAN FRANCISCO-OAKLAND-FREMONT	LOW	Y
SAN FRANCISCO BAY	06	013	3800.01	36084	SAN FRANCISCO-OAKLAND-FREMONT	MIDDLE	Y
SAN FRANCISCO BAY	06	013	3800.02	36084	SAN FRANCISCO-OAKLAND-FREMONT	LOW	Y
SAN FRANCISCO BAY	06	013	3810.00	36084	SAN FRANCISCO-OAKLAND-FREMONT	MODERATE	Y
SAN FRANCISCO BAY	06	013	3820.00	36084	SAN FRANCISCO-OAKLAND-FREMONT	LOW	Y
SAN FRANCISCO BAY	06	013	3830.00	36084	SAN FRANCISCO-OAKLAND-FREMONT	MODERATE	Y
SAN FRANCISCO BAY	06	013	3840.00	36084	SAN FRANCISCO-OAKLAND-FREMONT	UPPER	N
SAN FRANCISCO BAY	06	013	3851.00	36084	SAN FRANCISCO-OAKLAND-FREMONT	UPPER	N
SAN FRANCISCO BAY	06	013	3852.00	36084	SAN FRANCISCO-OAKLAND-FREMONT	MIDDLE	Y
SAN FRANCISCO BAY	06	013	3860.00	36084	SAN FRANCISCO-OAKLAND-FREMONT	MODERATE	Y
SAN FRANCISCO BAY	06	013	3870.00	36084	SAN FRANCISCO-OAKLAND-FREMONT	MODERATE	Y
SAN FRANCISCO BAY	06	013	3880.00	36084	SAN FRANCISCO-OAKLAND-FREMONT	MIDDLE	Y
SAN FRANCISCO BAY	06	013	3891.00	36084	SAN FRANCISCO-OAKLAND-FREMONT	MIDDLE	Y
SAN FRANCISCO BAY	06	013	3892.00	36084	SAN FRANCISCO-OAKLAND-FREMONT	MODERATE	Y
SAN FRANCISCO BAY	06	013	3901.00	36084	SAN FRANCISCO-OAKLAND-FREMONT	UPPER	N
SAN FRANCISCO BAY	06	013	3902.00	36084	SAN FRANCISCO-OAKLAND-FREMONT	UPPER	N
SAN FRANCISCO BAY	06	013	3910.00	36084	SAN FRANCISCO-OAKLAND-FREMONT	UPPER	N
SAN FRANCISCO BAY	06	013	3920.00	36084	SAN FRANCISCO-OAKLAND-FREMONT	UPPER	N
SAN FRANCISCO BAY	06	013	3922.01	36084	SAN FRANCISCO-OAKLAND-FREMONT	MODERATE	Y
SAN FRANCISCO BAY	06	013	3922.02	36084	SAN FRANCISCO-OAKLAND-FREMONT	MODERATE	Y
SAN FRANCISCO BAY	06	013	3923.00	36084	SAN FRANCISCO-OAKLAND-FREMONT	UPPER	Y
SAN FRANCISCO BAY	06	013	9800.00	36084	SAN FRANCISCO-OAKLAND-FREMONT	NA	Y
SAN FRANCISCO BAY	06	013	9900.00	36084	SAN FRANCISCO-OAKLAND-FREMONT	NA	NA
SAN FRANCISCO BAY	06	075	0101.01	41884	SAN FRANCISCO-OAKLAND-FREMONT	MODERATE	Y
SAN FRANCISCO BAY	06	075	0101.02	41884	SAN FRANCISCO-OAKLAND-FREMONT	LOW	Y
SAN FRANCISCO BAY	06	075	0102.01	41884	SAN FRANCISCO-OAKLAND-FREMONT	UPPER	N
SAN FRANCISCO BAY	06	075	0102.02	41884	SAN FRANCISCO-OAKLAND-FREMONT	UPPER	N
SAN FRANCISCO BAY	06	075	0103.00	41884	SAN FRANCISCO-OAKLAND-FREMONT	MIDDLE	N
SAN FRANCISCO BAY	06	075	0104.01	41884	SAN FRANCISCO-OAKLAND-FREMONT	MIDDLE	N
SAN FRANCISCO BAY	06	075	0104.02	41884	SAN FRANCISCO-OAKLAND-FREMONT	UPPER	N

*MINORITY: "Y" = 50% OR GREATER

COMERICA BANK
CENSUS TRACT LISTINGS
CALIFORNIA
CRA ASSESSMENT AREA

ASSESSMENT AREA	STATE	COUNTY	CENSUS TRACT	MSA/MD	MSA NAME	TRACT INCOME LEVEL	*MINORITY
SAN FRANCISCO BAY	06	075	0105.00	41884	SAN FRANCISCO-OAKLAND-FREMONT	UPPER	Y
SAN FRANCISCO BAY	06	075	0106.00	41884	SAN FRANCISCO-OAKLAND-FREMONT	LOW	Y
SAN FRANCISCO BAY	06	075	0107.01	41884	SAN FRANCISCO-OAKLAND-FREMONT	LOW	Y
SAN FRANCISCO BAY	06	075	0107.02	41884	SAN FRANCISCO-OAKLAND-FREMONT	NA	Y
SAN FRANCISCO BAY	06	075	0108.00	41884	SAN FRANCISCO-OAKLAND-FREMONT	UPPER	Y
SAN FRANCISCO BAY	06	075	0109.01	41884	SAN FRANCISCO-OAKLAND-FREMONT	UPPER	N
SAN FRANCISCO BAY	06	075	0109.02	41884	SAN FRANCISCO-OAKLAND-FREMONT	MIDDLE	N
SAN FRANCISCO BAY	06	075	0110.01	41884	SAN FRANCISCO-OAKLAND-FREMONT	NA	Y
SAN FRANCISCO BAY	06	075	0110.02	41884	SAN FRANCISCO-OAKLAND-FREMONT	NA	Y
SAN FRANCISCO BAY	06	075	0111.01	41884	SAN FRANCISCO-OAKLAND-FREMONT	UPPER	Y
SAN FRANCISCO BAY	06	075	0111.02	41884	SAN FRANCISCO-OAKLAND-FREMONT	MODERATE	Y
SAN FRANCISCO BAY	06	075	0112.00	41884	SAN FRANCISCO-OAKLAND-FREMONT	UPPER	N
SAN FRANCISCO BAY	06	075	0113.00	41884	SAN FRANCISCO-OAKLAND-FREMONT	LOW	Y
SAN FRANCISCO BAY	06	075	0117.00	41884	SAN FRANCISCO-OAKLAND-FREMONT	NA	Y
SAN FRANCISCO BAY	06	075	0118.00	41884	SAN FRANCISCO-OAKLAND-FREMONT	LOW	Y
SAN FRANCISCO BAY	06	075	0119.01	41884	SAN FRANCISCO-OAKLAND-FREMONT	MIDDLE	N
SAN FRANCISCO BAY	06	075	0119.02	41884	SAN FRANCISCO-OAKLAND-FREMONT	MODERATE	Y
SAN FRANCISCO BAY	06	075	0120.01	41884	SAN FRANCISCO-OAKLAND-FREMONT	NA	Y
SAN FRANCISCO BAY	06	075	0120.02	41884	SAN FRANCISCO-OAKLAND-FREMONT	MODERATE	Y
SAN FRANCISCO BAY	06	075	0121.00	41884	SAN FRANCISCO-OAKLAND-FREMONT	MIDDLE	Y
SAN FRANCISCO BAY	06	075	0122.02	41884	SAN FRANCISCO-OAKLAND-FREMONT	NA	Y
SAN FRANCISCO BAY	06	075	0122.03	41884	SAN FRANCISCO-OAKLAND-FREMONT	LOW	Y
SAN FRANCISCO BAY	06	075	0122.04	41884	SAN FRANCISCO-OAKLAND-FREMONT	NA	Y
SAN FRANCISCO BAY	06	075	0123.01	41884	SAN FRANCISCO-OAKLAND-FREMONT	LOW	Y
SAN FRANCISCO BAY	06	075	0123.02	41884	SAN FRANCISCO-OAKLAND-FREMONT	LOW	Y
SAN FRANCISCO BAY	06	075	0124.03	41884	SAN FRANCISCO-OAKLAND-FREMONT	LOW	Y
SAN FRANCISCO BAY	06	075	0124.04	41884	SAN FRANCISCO-OAKLAND-FREMONT	LOW	Y
SAN FRANCISCO BAY	06	075	0124.05	41884	SAN FRANCISCO-OAKLAND-FREMONT	MIDDLE	Y
SAN FRANCISCO BAY	06	075	0124.06	41884	SAN FRANCISCO-OAKLAND-FREMONT	NA	Y
SAN FRANCISCO BAY	06	075	0125.02	41884	SAN FRANCISCO-OAKLAND-FREMONT	LOW	Y
SAN FRANCISCO BAY	06	075	0125.03	41884	SAN FRANCISCO-OAKLAND-FREMONT	LOW	Y
SAN FRANCISCO BAY	06	075	0125.04	41884	SAN FRANCISCO-OAKLAND-FREMONT	LOW	Y
SAN FRANCISCO BAY	06	075	0126.01	41884	SAN FRANCISCO-OAKLAND-FREMONT	UPPER	N
SAN FRANCISCO BAY	06	075	0126.02	41884	SAN FRANCISCO-OAKLAND-FREMONT	UPPER	N
SAN FRANCISCO BAY	06	075	0127.00	41884	SAN FRANCISCO-OAKLAND-FREMONT	UPPER	N

*MINORITY: "Y" = 50% OR GREATER

COMERICA BANK
CENSUS TRACT LISTINGS
CALIFORNIA
CRA ASSESSMENT AREA

ASSESSMENT AREA	STATE	COUNTY	CENSUS TRACT	MSA/MD	MSA NAME	TRACT INCOME LEVEL	*MINORITY
SAN FRANCISCO BAY	06	075	0128.01	41884	SAN FRANCISCO-OAKLAND-FREMONT	UPPER	N
SAN FRANCISCO BAY	06	075	0128.02	41884	SAN FRANCISCO-OAKLAND-FREMONT	UPPER	N
SAN FRANCISCO BAY	06	075	0129.01	41884	SAN FRANCISCO-OAKLAND-FREMONT	UPPER	N
SAN FRANCISCO BAY	06	075	0129.02	41884	SAN FRANCISCO-OAKLAND-FREMONT	UPPER	N
SAN FRANCISCO BAY	06	075	0130.01	41884	SAN FRANCISCO-OAKLAND-FREMONT	MIDDLE	N
SAN FRANCISCO BAY	06	075	0130.02	41884	SAN FRANCISCO-OAKLAND-FREMONT	UPPER	N
SAN FRANCISCO BAY	06	075	0131.01	41884	SAN FRANCISCO-OAKLAND-FREMONT	UPPER	N
SAN FRANCISCO BAY	06	075	0131.02	41884	SAN FRANCISCO-OAKLAND-FREMONT	UPPER	N
SAN FRANCISCO BAY	06	075	0132.00	41884	SAN FRANCISCO-OAKLAND-FREMONT	UPPER	N
SAN FRANCISCO BAY	06	075	0133.00	41884	SAN FRANCISCO-OAKLAND-FREMONT	UPPER	N
SAN FRANCISCO BAY	06	075	0134.01	41884	SAN FRANCISCO-OAKLAND-FREMONT	UPPER	N
SAN FRANCISCO BAY	06	075	0134.02	41884	SAN FRANCISCO-OAKLAND-FREMONT	UPPER	N
SAN FRANCISCO BAY	06	075	0135.00	41884	SAN FRANCISCO-OAKLAND-FREMONT	UPPER	N
SAN FRANCISCO BAY	06	075	0151.00	41884	SAN FRANCISCO-OAKLAND-FREMONT	UPPER	N
SAN FRANCISCO BAY	06	075	0152.01	41884	SAN FRANCISCO-OAKLAND-FREMONT	NA	N
SAN FRANCISCO BAY	06	075	0152.02	41884	SAN FRANCISCO-OAKLAND-FREMONT	UPPER	N
SAN FRANCISCO BAY	06	075	0153.00	41884	SAN FRANCISCO-OAKLAND-FREMONT	MIDDLE	N
SAN FRANCISCO BAY	06	075	0154.01	41884	SAN FRANCISCO-OAKLAND-FREMONT	NA	N
SAN FRANCISCO BAY	06	075	0154.02	41884	SAN FRANCISCO-OAKLAND-FREMONT	UPPER	N
SAN FRANCISCO BAY	06	075	0155.00	41884	SAN FRANCISCO-OAKLAND-FREMONT	MIDDLE	Y
SAN FRANCISCO BAY	06	075	0156.00	41884	SAN FRANCISCO-OAKLAND-FREMONT	MIDDLE	Y
SAN FRANCISCO BAY	06	075	0157.01	41884	SAN FRANCISCO-OAKLAND-FREMONT	MODERATE	Y
SAN FRANCISCO BAY	06	075	0157.02	41884	SAN FRANCISCO-OAKLAND-FREMONT	UPPER	N
SAN FRANCISCO BAY	06	075	0158.01	41884	SAN FRANCISCO-OAKLAND-FREMONT	MODERATE	Y
SAN FRANCISCO BAY	06	075	0158.02	41884	SAN FRANCISCO-OAKLAND-FREMONT	UPPER	N
SAN FRANCISCO BAY	06	075	0159.00	41884	SAN FRANCISCO-OAKLAND-FREMONT	MODERATE	Y
SAN FRANCISCO BAY	06	075	0160.00	41884	SAN FRANCISCO-OAKLAND-FREMONT	MIDDLE	Y
SAN FRANCISCO BAY	06	075	0161.01	41884	SAN FRANCISCO-OAKLAND-FREMONT	LOW	Y
SAN FRANCISCO BAY	06	075	0161.02	41884	SAN FRANCISCO-OAKLAND-FREMONT	LOW	Y
SAN FRANCISCO BAY	06	075	0162.00	41884	SAN FRANCISCO-OAKLAND-FREMONT	UPPER	Y
SAN FRANCISCO BAY	06	075	0163.00	41884	SAN FRANCISCO-OAKLAND-FREMONT	MIDDLE	Y
SAN FRANCISCO BAY	06	075	0164.00	41884	SAN FRANCISCO-OAKLAND-FREMONT	UPPER	N
SAN FRANCISCO BAY	06	075	0165.00	41884	SAN FRANCISCO-OAKLAND-FREMONT	UPPER	N
SAN FRANCISCO BAY	06	075	0166.01	41884	SAN FRANCISCO-OAKLAND-FREMONT	UPPER	N
SAN FRANCISCO BAY	06	075	0166.02	41884	SAN FRANCISCO-OAKLAND-FREMONT	MIDDLE	N

*MINORITY: "Y" = 50% OR GREATER

COMERICA BANK
CENSUS TRACT LISTINGS
CALIFORNIA
CRA ASSESSMENT AREA

ASSESSMENT AREA	STATE	COUNTY	CENSUS TRACT	MSA/MD	MSA NAME	TRACT INCOME LEVEL	*MINORITY
SAN FRANCISCO BAY	06	075	0167.00	41884	SAN FRANCISCO-OAKLAND-FREMONT	UPPER	N
SAN FRANCISCO BAY	06	075	0168.01	41884	SAN FRANCISCO-OAKLAND-FREMONT	UPPER	N
SAN FRANCISCO BAY	06	075	0168.02	41884	SAN FRANCISCO-OAKLAND-FREMONT	MIDDLE	Y
SAN FRANCISCO BAY	06	075	0169.00	41884	SAN FRANCISCO-OAKLAND-FREMONT	UPPER	N
SAN FRANCISCO BAY	06	075	0170.00	41884	SAN FRANCISCO-OAKLAND-FREMONT	UPPER	N
SAN FRANCISCO BAY	06	075	0171.01	41884	SAN FRANCISCO-OAKLAND-FREMONT	UPPER	N
SAN FRANCISCO BAY	06	075	0171.02	41884	SAN FRANCISCO-OAKLAND-FREMONT	UPPER	N
SAN FRANCISCO BAY	06	075	0176.02	41884	SAN FRANCISCO-OAKLAND-FREMONT	NA	Y
SAN FRANCISCO BAY	06	075	0176.03	41884	SAN FRANCISCO-OAKLAND-FREMONT	MODERATE	Y
SAN FRANCISCO BAY	06	075	0176.04	41884	SAN FRANCISCO-OAKLAND-FREMONT	NA	Y
SAN FRANCISCO BAY	06	075	0177.00	41884	SAN FRANCISCO-OAKLAND-FREMONT	MIDDLE	Y
SAN FRANCISCO BAY	06	075	0178.01	41884	SAN FRANCISCO-OAKLAND-FREMONT	NA	Y
SAN FRANCISCO BAY	06	075	0178.03	41884	SAN FRANCISCO-OAKLAND-FREMONT	NA	Y
SAN FRANCISCO BAY	06	075	0178.04	41884	SAN FRANCISCO-OAKLAND-FREMONT	MIDDLE	Y
SAN FRANCISCO BAY	06	075	0179.03	41884	SAN FRANCISCO-OAKLAND-FREMONT	LOW	Y
SAN FRANCISCO BAY	06	075	0180.00	41884	SAN FRANCISCO-OAKLAND-FREMONT	UPPER	Y
SAN FRANCISCO BAY	06	075	0201.01	41884	SAN FRANCISCO-OAKLAND-FREMONT	MIDDLE	Y
SAN FRANCISCO BAY	06	075	0201.02	41884	SAN FRANCISCO-OAKLAND-FREMONT	MIDDLE	Y
SAN FRANCISCO BAY	06	075	0202.01	41884	SAN FRANCISCO-OAKLAND-FREMONT	UPPER	Y
SAN FRANCISCO BAY	06	075	0202.02	41884	SAN FRANCISCO-OAKLAND-FREMONT	MODERATE	Y
SAN FRANCISCO BAY	06	075	0203.00	41884	SAN FRANCISCO-OAKLAND-FREMONT	UPPER	N
SAN FRANCISCO BAY	06	075	0204.01	41884	SAN FRANCISCO-OAKLAND-FREMONT	UPPER	N
SAN FRANCISCO BAY	06	075	0204.02	41884	SAN FRANCISCO-OAKLAND-FREMONT	UPPER	N
SAN FRANCISCO BAY	06	075	0205.00	41884	SAN FRANCISCO-OAKLAND-FREMONT	UPPER	N
SAN FRANCISCO BAY	06	075	0206.01	41884	SAN FRANCISCO-OAKLAND-FREMONT	UPPER	N
SAN FRANCISCO BAY	06	075	0206.02	41884	SAN FRANCISCO-OAKLAND-FREMONT	MIDDLE	N
SAN FRANCISCO BAY	06	075	0207.01	41884	SAN FRANCISCO-OAKLAND-FREMONT	UPPER	N
SAN FRANCISCO BAY	06	075	0207.02	41884	SAN FRANCISCO-OAKLAND-FREMONT	MIDDLE	N
SAN FRANCISCO BAY	06	075	0208.01	41884	SAN FRANCISCO-OAKLAND-FREMONT	MODERATE	Y
SAN FRANCISCO BAY	06	075	0208.02	41884	SAN FRANCISCO-OAKLAND-FREMONT	MODERATE	Y
SAN FRANCISCO BAY	06	075	0209.00	41884	SAN FRANCISCO-OAKLAND-FREMONT	MODERATE	Y
SAN FRANCISCO BAY	06	075	0210.00	41884	SAN FRANCISCO-OAKLAND-FREMONT	UPPER	N
SAN FRANCISCO BAY	06	075	0211.00	41884	SAN FRANCISCO-OAKLAND-FREMONT	UPPER	N
SAN FRANCISCO BAY	06	075	0212.00	41884	SAN FRANCISCO-OAKLAND-FREMONT	UPPER	N
SAN FRANCISCO BAY	06	075	0213.00	41884	SAN FRANCISCO-OAKLAND-FREMONT	UPPER	N

*MINORITY: "Y" = 50% OR GREATER

COMERICA BANK
CENSUS TRACT LISTINGS
CALIFORNIA
CRA ASSESSMENT AREA

ASSESSMENT AREA	STATE	COUNTY	CENSUS TRACT	MSA/MD	MSA NAME	TRACT INCOME LEVEL	*MINORITY
SAN FRANCISCO BAY	06	075	0214.00	41884	SAN FRANCISCO-OAKLAND-FREMONT	UPPER	N
SAN FRANCISCO BAY	06	075	0215.00	41884	SAN FRANCISCO-OAKLAND-FREMONT	UPPER	N
SAN FRANCISCO BAY	06	075	0216.00	41884	SAN FRANCISCO-OAKLAND-FREMONT	UPPER	N
SAN FRANCISCO BAY	06	075	0217.00	41884	SAN FRANCISCO-OAKLAND-FREMONT	UPPER	N
SAN FRANCISCO BAY	06	075	0218.00	41884	SAN FRANCISCO-OAKLAND-FREMONT	UPPER	N
SAN FRANCISCO BAY	06	075	0226.00	41884	SAN FRANCISCO-OAKLAND-FREMONT	UPPER	Y
SAN FRANCISCO BAY	06	075	0227.02	41884	SAN FRANCISCO-OAKLAND-FREMONT	UPPER	N
SAN FRANCISCO BAY	06	075	0227.04	41884	SAN FRANCISCO-OAKLAND-FREMONT	UPPER	N
SAN FRANCISCO BAY	06	075	0228.01	41884	SAN FRANCISCO-OAKLAND-FREMONT	MIDDLE	Y
SAN FRANCISCO BAY	06	075	0228.02	41884	SAN FRANCISCO-OAKLAND-FREMONT	MODERATE	Y
SAN FRANCISCO BAY	06	075	0228.03	41884	SAN FRANCISCO-OAKLAND-FREMONT	MODERATE	Y
SAN FRANCISCO BAY	06	075	0229.01	41884	SAN FRANCISCO-OAKLAND-FREMONT	LOW	Y
SAN FRANCISCO BAY	06	075	0229.02	41884	SAN FRANCISCO-OAKLAND-FREMONT	MIDDLE	Y
SAN FRANCISCO BAY	06	075	0229.03	41884	SAN FRANCISCO-OAKLAND-FREMONT	MODERATE	Y
SAN FRANCISCO BAY	06	075	0230.01	41884	SAN FRANCISCO-OAKLAND-FREMONT	MODERATE	Y
SAN FRANCISCO BAY	06	075	0230.03	41884	SAN FRANCISCO-OAKLAND-FREMONT	MIDDLE	Y
SAN FRANCISCO BAY	06	075	0231.02	41884	SAN FRANCISCO-OAKLAND-FREMONT	NA	Y
SAN FRANCISCO BAY	06	075	0231.03	41884	SAN FRANCISCO-OAKLAND-FREMONT	LOW	Y
SAN FRANCISCO BAY	06	075	0232.00	41884	SAN FRANCISCO-OAKLAND-FREMONT	MODERATE	Y
SAN FRANCISCO BAY	06	075	0233.00	41884	SAN FRANCISCO-OAKLAND-FREMONT	LOW	Y
SAN FRANCISCO BAY	06	075	0234.00	41884	SAN FRANCISCO-OAKLAND-FREMONT	LOW	Y
SAN FRANCISCO BAY	06	075	0251.00	41884	SAN FRANCISCO-OAKLAND-FREMONT	NA	N
SAN FRANCISCO BAY	06	075	0252.00	41884	SAN FRANCISCO-OAKLAND-FREMONT	UPPER	N
SAN FRANCISCO BAY	06	075	0253.00	41884	SAN FRANCISCO-OAKLAND-FREMONT	MIDDLE	Y
SAN FRANCISCO BAY	06	075	0254.01	41884	SAN FRANCISCO-OAKLAND-FREMONT	MIDDLE	Y
SAN FRANCISCO BAY	06	075	0254.02	41884	SAN FRANCISCO-OAKLAND-FREMONT	MIDDLE	Y
SAN FRANCISCO BAY	06	075	0254.03	41884	SAN FRANCISCO-OAKLAND-FREMONT	MIDDLE	Y
SAN FRANCISCO BAY	06	075	0255.01	41884	SAN FRANCISCO-OAKLAND-FREMONT	MIDDLE	Y
SAN FRANCISCO BAY	06	075	0255.02	41884	SAN FRANCISCO-OAKLAND-FREMONT	NA	Y
SAN FRANCISCO BAY	06	075	0256.00	41884	SAN FRANCISCO-OAKLAND-FREMONT	MODERATE	Y
SAN FRANCISCO BAY	06	075	0257.01	41884	SAN FRANCISCO-OAKLAND-FREMONT	MODERATE	Y
SAN FRANCISCO BAY	06	075	0257.02	41884	SAN FRANCISCO-OAKLAND-FREMONT	MODERATE	Y
SAN FRANCISCO BAY	06	075	0258.00	41884	SAN FRANCISCO-OAKLAND-FREMONT	MODERATE	Y
SAN FRANCISCO BAY	06	075	0259.00	41884	SAN FRANCISCO-OAKLAND-FREMONT	MIDDLE	Y
SAN FRANCISCO BAY	06	075	0260.01	41884	SAN FRANCISCO-OAKLAND-FREMONT	MODERATE	Y

*MINORITY: "Y" = 50% OR GREATER

COMERICA BANK
CENSUS TRACT LISTINGS
CALIFORNIA
CRA ASSESSMENT AREA

ASSESSMENT AREA	STATE	COUNTY	CENSUS TRACT	MSA/MD	MSA NAME	TRACT INCOME LEVEL	*MINORITY
SAN FRANCISCO BAY	06	075	0260.02	41884	SAN FRANCISCO-OAKLAND-FREMONT	MIDDLE	Y
SAN FRANCISCO BAY	06	075	0260.03	41884	SAN FRANCISCO-OAKLAND-FREMONT	MODERATE	Y
SAN FRANCISCO BAY	06	075	0260.04	41884	SAN FRANCISCO-OAKLAND-FREMONT	MODERATE	Y
SAN FRANCISCO BAY	06	075	0261.00	41884	SAN FRANCISCO-OAKLAND-FREMONT	MIDDLE	Y
SAN FRANCISCO BAY	06	075	0262.01	41884	SAN FRANCISCO-OAKLAND-FREMONT	MODERATE	Y
SAN FRANCISCO BAY	06	075	0262.02	41884	SAN FRANCISCO-OAKLAND-FREMONT	MODERATE	Y
SAN FRANCISCO BAY	06	075	0263.01	41884	SAN FRANCISCO-OAKLAND-FREMONT	MODERATE	Y
SAN FRANCISCO BAY	06	075	0263.02	41884	SAN FRANCISCO-OAKLAND-FREMONT	MODERATE	Y
SAN FRANCISCO BAY	06	075	0263.03	41884	SAN FRANCISCO-OAKLAND-FREMONT	MODERATE	Y
SAN FRANCISCO BAY	06	075	0264.01	41884	SAN FRANCISCO-OAKLAND-FREMONT	MODERATE	Y
SAN FRANCISCO BAY	06	075	0264.02	41884	SAN FRANCISCO-OAKLAND-FREMONT	MODERATE	Y
SAN FRANCISCO BAY	06	075	0264.03	41884	SAN FRANCISCO-OAKLAND-FREMONT	MODERATE	Y
SAN FRANCISCO BAY	06	075	0264.04	41884	SAN FRANCISCO-OAKLAND-FREMONT	MODERATE	Y
SAN FRANCISCO BAY	06	075	0301.01	41884	SAN FRANCISCO-OAKLAND-FREMONT	MIDDLE	N
SAN FRANCISCO BAY	06	075	0301.02	41884	SAN FRANCISCO-OAKLAND-FREMONT	UPPER	N
SAN FRANCISCO BAY	06	075	0302.01	41884	SAN FRANCISCO-OAKLAND-FREMONT	MODERATE	Y
SAN FRANCISCO BAY	06	075	0302.02	41884	SAN FRANCISCO-OAKLAND-FREMONT	MODERATE	N
SAN FRANCISCO BAY	06	075	0303.01	41884	SAN FRANCISCO-OAKLAND-FREMONT	UPPER	Y
SAN FRANCISCO BAY	06	075	0303.02	41884	SAN FRANCISCO-OAKLAND-FREMONT	UPPER	Y
SAN FRANCISCO BAY	06	075	0304.00	41884	SAN FRANCISCO-OAKLAND-FREMONT	MIDDLE	Y
SAN FRANCISCO BAY	06	075	0305.00	41884	SAN FRANCISCO-OAKLAND-FREMONT	MIDDLE	Y
SAN FRANCISCO BAY	06	075	0306.00	41884	SAN FRANCISCO-OAKLAND-FREMONT	UPPER	N
SAN FRANCISCO BAY	06	075	0307.00	41884	SAN FRANCISCO-OAKLAND-FREMONT	UPPER	N
SAN FRANCISCO BAY	06	075	0308.00	41884	SAN FRANCISCO-OAKLAND-FREMONT	UPPER	N
SAN FRANCISCO BAY	06	075	0309.00	41884	SAN FRANCISCO-OAKLAND-FREMONT	UPPER	Y
SAN FRANCISCO BAY	06	075	0310.00	41884	SAN FRANCISCO-OAKLAND-FREMONT	MIDDLE	Y
SAN FRANCISCO BAY	06	075	0311.00	41884	SAN FRANCISCO-OAKLAND-FREMONT	UPPER	Y
SAN FRANCISCO BAY	06	075	0312.01	41884	SAN FRANCISCO-OAKLAND-FREMONT	MODERATE	Y
SAN FRANCISCO BAY	06	075	0312.02	41884	SAN FRANCISCO-OAKLAND-FREMONT	MODERATE	Y
SAN FRANCISCO BAY	06	075	0313.01	41884	SAN FRANCISCO-OAKLAND-FREMONT	MIDDLE	Y
SAN FRANCISCO BAY	06	075	0313.02	41884	SAN FRANCISCO-OAKLAND-FREMONT	MODERATE	Y
SAN FRANCISCO BAY	06	075	0314.01	41884	SAN FRANCISCO-OAKLAND-FREMONT	MODERATE	Y
SAN FRANCISCO BAY	06	075	0314.02	41884	SAN FRANCISCO-OAKLAND-FREMONT	MIDDLE	Y
SAN FRANCISCO BAY	06	075	0326.01	41884	SAN FRANCISCO-OAKLAND-FREMONT	MIDDLE	Y
SAN FRANCISCO BAY	06	075	0326.02	41884	SAN FRANCISCO-OAKLAND-FREMONT	MIDDLE	Y

*MINORITY: "Y" = 50% OR GREATER

COMERICA BANK
CENSUS TRACT LISTINGS
CALIFORNIA
CRA ASSESSMENT AREA

ASSESSMENT AREA	STATE	COUNTY	CENSUS TRACT	MSA/MD	MSA NAME	TRACT INCOME LEVEL	*MINORITY
SAN FRANCISCO BAY	06	075	0327.00	41884	SAN FRANCISCO-OAKLAND-FREMONT	MIDDLE	Y
SAN FRANCISCO BAY	06	075	0328.01	41884	SAN FRANCISCO-OAKLAND-FREMONT	MODERATE	Y
SAN FRANCISCO BAY	06	075	0328.02	41884	SAN FRANCISCO-OAKLAND-FREMONT	MIDDLE	Y
SAN FRANCISCO BAY	06	075	0329.01	41884	SAN FRANCISCO-OAKLAND-FREMONT	MIDDLE	Y
SAN FRANCISCO BAY	06	075	0329.02	41884	SAN FRANCISCO-OAKLAND-FREMONT	MODERATE	Y
SAN FRANCISCO BAY	06	075	0330.01	41884	SAN FRANCISCO-OAKLAND-FREMONT	MIDDLE	Y
SAN FRANCISCO BAY	06	075	0330.02	41884	SAN FRANCISCO-OAKLAND-FREMONT	MIDDLE	Y
SAN FRANCISCO BAY	06	075	0331.00	41884	SAN FRANCISCO-OAKLAND-FREMONT	MIDDLE	Y
SAN FRANCISCO BAY	06	075	0332.01	41884	SAN FRANCISCO-OAKLAND-FREMONT	MIDDLE	Y
SAN FRANCISCO BAY	06	075	0332.03	41884	SAN FRANCISCO-OAKLAND-FREMONT	MODERATE	Y
SAN FRANCISCO BAY	06	075	0332.04	41884	SAN FRANCISCO-OAKLAND-FREMONT	MODERATE	Y
SAN FRANCISCO BAY	06	075	0351.01	41884	SAN FRANCISCO-OAKLAND-FREMONT	MIDDLE	Y
SAN FRANCISCO BAY	06	075	0351.02	41884	SAN FRANCISCO-OAKLAND-FREMONT	MIDDLE	Y
SAN FRANCISCO BAY	06	075	0352.01	41884	SAN FRANCISCO-OAKLAND-FREMONT	MODERATE	Y
SAN FRANCISCO BAY	06	075	0352.02	41884	SAN FRANCISCO-OAKLAND-FREMONT	MODERATE	Y
SAN FRANCISCO BAY	06	075	0353.00	41884	SAN FRANCISCO-OAKLAND-FREMONT	MIDDLE	Y
SAN FRANCISCO BAY	06	075	0354.00	41884	SAN FRANCISCO-OAKLAND-FREMONT	MIDDLE	Y
SAN FRANCISCO BAY	06	075	0401.00	41884	SAN FRANCISCO-OAKLAND-FREMONT	MIDDLE	N
SAN FRANCISCO BAY	06	075	0402.00	41884	SAN FRANCISCO-OAKLAND-FREMONT	UPPER	Y
SAN FRANCISCO BAY	06	075	0426.01	41884	SAN FRANCISCO-OAKLAND-FREMONT	MIDDLE	Y
SAN FRANCISCO BAY	06	075	0426.02	41884	SAN FRANCISCO-OAKLAND-FREMONT	UPPER	Y
SAN FRANCISCO BAY	06	075	0427.00	41884	SAN FRANCISCO-OAKLAND-FREMONT	MODERATE	Y
SAN FRANCISCO BAY	06	075	0428.00	41884	SAN FRANCISCO-OAKLAND-FREMONT	UPPER	N
SAN FRANCISCO BAY	06	075	0451.00	41884	SAN FRANCISCO-OAKLAND-FREMONT	UPPER	Y
SAN FRANCISCO BAY	06	075	0452.01	41884	SAN FRANCISCO-OAKLAND-FREMONT	UPPER	Y
SAN FRANCISCO BAY	06	075	0452.02	41884	SAN FRANCISCO-OAKLAND-FREMONT	MIDDLE	Y
SAN FRANCISCO BAY	06	075	0476.00	41884	SAN FRANCISCO-OAKLAND-FREMONT	MIDDLE	Y
SAN FRANCISCO BAY	06	075	0477.01	41884	SAN FRANCISCO-OAKLAND-FREMONT	MIDDLE	Y
SAN FRANCISCO BAY	06	075	0477.02	41884	SAN FRANCISCO-OAKLAND-FREMONT	MIDDLE	Y
SAN FRANCISCO BAY	06	075	0478.01	41884	SAN FRANCISCO-OAKLAND-FREMONT	MIDDLE	Y
SAN FRANCISCO BAY	06	075	0478.02	41884	SAN FRANCISCO-OAKLAND-FREMONT	MIDDLE	Y
SAN FRANCISCO BAY	06	075	0479.02	41884	SAN FRANCISCO-OAKLAND-FREMONT	MIDDLE	Y
SAN FRANCISCO BAY	06	075	0479.03	41884	SAN FRANCISCO-OAKLAND-FREMONT	MIDDLE	Y
SAN FRANCISCO BAY	06	075	0479.04	41884	SAN FRANCISCO-OAKLAND-FREMONT	MODERATE	Y
SAN FRANCISCO BAY	06	075	0601.00	41884	SAN FRANCISCO-OAKLAND-FREMONT	UPPER	N

*MINORITY: "Y" = 50% OR GREATER

COMERICA BANK
CENSUS TRACT LISTINGS
CALIFORNIA
CRA ASSESSMENT AREA

ASSESSMENT AREA	STATE	COUNTY	CENSUS TRACT	MSA/MD	MSA NAME	TRACT INCOME LEVEL	*MINORITY
SAN FRANCISCO BAY	06	075	0604.00	41884	SAN FRANCISCO-OAKLAND-FREMONT	MODERATE	Y
SAN FRANCISCO BAY	06	075	0605.02	41884	SAN FRANCISCO-OAKLAND-FREMONT	LOW	Y
SAN FRANCISCO BAY	06	075	0607.01	41884	SAN FRANCISCO-OAKLAND-FREMONT	UPPER	Y
SAN FRANCISCO BAY	06	075	0607.02	41884	SAN FRANCISCO-OAKLAND-FREMONT	NA	Y
SAN FRANCISCO BAY	06	075	0607.03	41884	SAN FRANCISCO-OAKLAND-FREMONT	UPPER	Y
SAN FRANCISCO BAY	06	075	0610.00	41884	SAN FRANCISCO-OAKLAND-FREMONT	MODERATE	Y
SAN FRANCISCO BAY	06	075	0611.01	41884	SAN FRANCISCO-OAKLAND-FREMONT	LOW	Y
SAN FRANCISCO BAY	06	075	0611.02	41884	SAN FRANCISCO-OAKLAND-FREMONT	LOW	Y
SAN FRANCISCO BAY	06	075	0612.00	41884	SAN FRANCISCO-OAKLAND-FREMONT	MODERATE	Y
SAN FRANCISCO BAY	06	075	0614.01	41884	SAN FRANCISCO-OAKLAND-FREMONT	NA	Y
SAN FRANCISCO BAY	06	075	0614.02	41884	SAN FRANCISCO-OAKLAND-FREMONT	UPPER	Y
SAN FRANCISCO BAY	06	075	0615.01	41884	SAN FRANCISCO-OAKLAND-FREMONT	UPPER	N
SAN FRANCISCO BAY	06	075	0615.02	41884	SAN FRANCISCO-OAKLAND-FREMONT	UPPER	Y
SAN FRANCISCO BAY	06	075	0615.03	41884	SAN FRANCISCO-OAKLAND-FREMONT	UPPER	Y
SAN FRANCISCO BAY	06	075	0615.04	41884	SAN FRANCISCO-OAKLAND-FREMONT	UPPER	Y
SAN FRANCISCO BAY	06	075	0615.05	41884	SAN FRANCISCO-OAKLAND-FREMONT	UPPER	Y
SAN FRANCISCO BAY	06	075	0615.06	41884	SAN FRANCISCO-OAKLAND-FREMONT	UPPER	Y
SAN FRANCISCO BAY	06	075	0615.07	41884	SAN FRANCISCO-OAKLAND-FREMONT	NA	Y
SAN FRANCISCO BAY	06	075	0615.08	41884	SAN FRANCISCO-OAKLAND-FREMONT	UPPER	Y
SAN FRANCISCO BAY	06	075	9802.00	41884	SAN FRANCISCO-OAKLAND-FREMONT	NA	N
SAN FRANCISCO BAY	06	075	9803.00	41884	SAN FRANCISCO-OAKLAND-FREMONT	NA	Y
SAN FRANCISCO BAY	06	075	9804.01	41884	SAN FRANCISCO-OAKLAND-FREMONT	NA	NA
SAN FRANCISCO BAY	06	075	9805.01	41884	SAN FRANCISCO-OAKLAND-FREMONT	LOW	Y
SAN FRANCISCO BAY	06	075	9806.00	41884	SAN FRANCISCO-OAKLAND-FREMONT	MIDDLE	Y
SAN FRANCISCO BAY	06	075	9809.00	41884	SAN FRANCISCO-OAKLAND-FREMONT	UPPER	Y
SAN FRANCISCO BAY	06	075	9901.00	41884	SAN FRANCISCO-OAKLAND-FREMONT	NA	NA
SAN FRANCISCO BAY	06	075	9902.00	41884	SAN FRANCISCO-OAKLAND-FREMONT	NA	NA
SAN FRANCISCO BAY	06	081	6001.00	41884	SAN FRANCISCO-OAKLAND-FREMONT	MIDDLE	Y
SAN FRANCISCO BAY	06	081	6002.00	41884	SAN FRANCISCO-OAKLAND-FREMONT	MODERATE	Y
SAN FRANCISCO BAY	06	081	6003.00	41884	SAN FRANCISCO-OAKLAND-FREMONT	MIDDLE	Y
SAN FRANCISCO BAY	06	081	6004.01	41884	SAN FRANCISCO-OAKLAND-FREMONT	MIDDLE	Y
SAN FRANCISCO BAY	06	081	6004.02	41884	SAN FRANCISCO-OAKLAND-FREMONT	MODERATE	Y
SAN FRANCISCO BAY	06	081	6005.01	41884	SAN FRANCISCO-OAKLAND-FREMONT	MODERATE	Y
SAN FRANCISCO BAY	06	081	6005.02	41884	SAN FRANCISCO-OAKLAND-FREMONT	MODERATE	Y
SAN FRANCISCO BAY	06	081	6006.00	41884	SAN FRANCISCO-OAKLAND-FREMONT	MODERATE	Y

*MINORITY: "Y" = 50% OR GREATER

COMERICA BANK
CENSUS TRACT LISTINGS
CALIFORNIA
CRA ASSESSMENT AREA

ASSESSMENT AREA	STATE	COUNTY	CENSUS TRACT	MSA/MD	MSA NAME	TRACT INCOME LEVEL	*MINORITY
SAN FRANCISCO BAY	06	081	6007.01	41884	SAN FRANCISCO-OAKLAND-FREMONT	MODERATE	Y
SAN FRANCISCO BAY	06	081	6007.02	41884	SAN FRANCISCO-OAKLAND-FREMONT	MIDDLE	Y
SAN FRANCISCO BAY	06	081	6008.00	41884	SAN FRANCISCO-OAKLAND-FREMONT	MODERATE	Y
SAN FRANCISCO BAY	06	081	6009.00	41884	SAN FRANCISCO-OAKLAND-FREMONT	MIDDLE	Y
SAN FRANCISCO BAY	06	081	6010.00	41884	SAN FRANCISCO-OAKLAND-FREMONT	MODERATE	Y
SAN FRANCISCO BAY	06	081	6011.00	41884	SAN FRANCISCO-OAKLAND-FREMONT	MIDDLE	Y
SAN FRANCISCO BAY	06	081	6012.00	41884	SAN FRANCISCO-OAKLAND-FREMONT	MODERATE	Y
SAN FRANCISCO BAY	06	081	6013.01	41884	SAN FRANCISCO-OAKLAND-FREMONT	MODERATE	Y
SAN FRANCISCO BAY	06	081	6013.02	41884	SAN FRANCISCO-OAKLAND-FREMONT	MODERATE	Y
SAN FRANCISCO BAY	06	081	6014.00	41884	SAN FRANCISCO-OAKLAND-FREMONT	MODERATE	Y
SAN FRANCISCO BAY	06	081	6015.01	41884	SAN FRANCISCO-OAKLAND-FREMONT	MIDDLE	Y
SAN FRANCISCO BAY	06	081	6015.02	41884	SAN FRANCISCO-OAKLAND-FREMONT	MODERATE	Y
SAN FRANCISCO BAY	06	081	6016.01	41884	SAN FRANCISCO-OAKLAND-FREMONT	MODERATE	Y
SAN FRANCISCO BAY	06	081	6016.03	41884	SAN FRANCISCO-OAKLAND-FREMONT	MIDDLE	Y
SAN FRANCISCO BAY	06	081	6016.04	41884	SAN FRANCISCO-OAKLAND-FREMONT	MIDDLE	Y
SAN FRANCISCO BAY	06	081	6016.05	41884	SAN FRANCISCO-OAKLAND-FREMONT	MIDDLE	Y
SAN FRANCISCO BAY	06	081	6017.00	41884	SAN FRANCISCO-OAKLAND-FREMONT	MIDDLE	Y
SAN FRANCISCO BAY	06	081	6018.00	41884	SAN FRANCISCO-OAKLAND-FREMONT	MIDDLE	Y
SAN FRANCISCO BAY	06	081	6019.01	41884	SAN FRANCISCO-OAKLAND-FREMONT	MODERATE	Y
SAN FRANCISCO BAY	06	081	6019.02	41884	SAN FRANCISCO-OAKLAND-FREMONT	MODERATE	Y
SAN FRANCISCO BAY	06	081	6020.01	41884	SAN FRANCISCO-OAKLAND-FREMONT	MODERATE	Y
SAN FRANCISCO BAY	06	081	6020.02	41884	SAN FRANCISCO-OAKLAND-FREMONT	MIDDLE	Y
SAN FRANCISCO BAY	06	081	6021.00	41884	SAN FRANCISCO-OAKLAND-FREMONT	LOW	Y
SAN FRANCISCO BAY	06	081	6022.01	41884	SAN FRANCISCO-OAKLAND-FREMONT	MODERATE	Y
SAN FRANCISCO BAY	06	081	6022.02	41884	SAN FRANCISCO-OAKLAND-FREMONT	MODERATE	Y
SAN FRANCISCO BAY	06	081	6023.00	41884	SAN FRANCISCO-OAKLAND-FREMONT	MIDDLE	Y
SAN FRANCISCO BAY	06	081	6024.00	41884	SAN FRANCISCO-OAKLAND-FREMONT	MIDDLE	Y
SAN FRANCISCO BAY	06	081	6025.00	41884	SAN FRANCISCO-OAKLAND-FREMONT	MIDDLE	Y
SAN FRANCISCO BAY	06	081	6026.01	41884	SAN FRANCISCO-OAKLAND-FREMONT	MIDDLE	Y
SAN FRANCISCO BAY	06	081	6026.02	41884	SAN FRANCISCO-OAKLAND-FREMONT	MIDDLE	Y
SAN FRANCISCO BAY	06	081	6027.00	41884	SAN FRANCISCO-OAKLAND-FREMONT	MIDDLE	Y
SAN FRANCISCO BAY	06	081	6028.00	41884	SAN FRANCISCO-OAKLAND-FREMONT	MIDDLE	Y
SAN FRANCISCO BAY	06	081	6029.00	41884	SAN FRANCISCO-OAKLAND-FREMONT	MIDDLE	Y
SAN FRANCISCO BAY	06	081	6030.00	41884	SAN FRANCISCO-OAKLAND-FREMONT	MIDDLE	N
SAN FRANCISCO BAY	06	081	6031.00	41884	SAN FRANCISCO-OAKLAND-FREMONT	MIDDLE	N

*MINORITY: "Y" = 50% OR GREATER

COMERICA BANK
CENSUS TRACT LISTINGS
CALIFORNIA
CRA ASSESSMENT AREA

ASSESSMENT AREA	STATE	COUNTY	CENSUS TRACT	MSA/MD	MSA NAME	TRACT INCOME LEVEL	*MINORITY
SAN FRANCISCO BAY	06	081	6032.00	41884	SAN FRANCISCO-OAKLAND-FREMONT	MIDDLE	N
SAN FRANCISCO BAY	06	081	6033.00	41884	SAN FRANCISCO-OAKLAND-FREMONT	MIDDLE	N
SAN FRANCISCO BAY	06	081	6034.00	41884	SAN FRANCISCO-OAKLAND-FREMONT	MIDDLE	N
SAN FRANCISCO BAY	06	081	6037.00	41884	SAN FRANCISCO-OAKLAND-FREMONT	MIDDLE	Y
SAN FRANCISCO BAY	06	081	6038.01	41884	SAN FRANCISCO-OAKLAND-FREMONT	MODERATE	Y
SAN FRANCISCO BAY	06	081	6038.02	41884	SAN FRANCISCO-OAKLAND-FREMONT	MIDDLE	Y
SAN FRANCISCO BAY	06	081	6039.00	41884	SAN FRANCISCO-OAKLAND-FREMONT	MIDDLE	Y
SAN FRANCISCO BAY	06	081	6040.00	41884	SAN FRANCISCO-OAKLAND-FREMONT	MIDDLE	Y
SAN FRANCISCO BAY	06	081	6041.02	41884	SAN FRANCISCO-OAKLAND-FREMONT	MIDDLE	Y
SAN FRANCISCO BAY	06	081	6041.03	41884	SAN FRANCISCO-OAKLAND-FREMONT	MODERATE	Y
SAN FRANCISCO BAY	06	081	6041.04	41884	SAN FRANCISCO-OAKLAND-FREMONT	MODERATE	Y
SAN FRANCISCO BAY	06	081	6042.00	41884	SAN FRANCISCO-OAKLAND-FREMONT	MODERATE	Y
SAN FRANCISCO BAY	06	081	6044.00	41884	SAN FRANCISCO-OAKLAND-FREMONT	MODERATE	Y
SAN FRANCISCO BAY	06	081	6045.00	41884	SAN FRANCISCO-OAKLAND-FREMONT	MIDDLE	Y
SAN FRANCISCO BAY	06	081	6046.00	41884	SAN FRANCISCO-OAKLAND-FREMONT	MIDDLE	Y
SAN FRANCISCO BAY	06	081	6047.00	41884	SAN FRANCISCO-OAKLAND-FREMONT	UPPER	Y
SAN FRANCISCO BAY	06	081	6048.00	41884	SAN FRANCISCO-OAKLAND-FREMONT	MIDDLE	Y
SAN FRANCISCO BAY	06	081	6049.00	41884	SAN FRANCISCO-OAKLAND-FREMONT	MIDDLE	Y
SAN FRANCISCO BAY	06	081	6050.00	41884	SAN FRANCISCO-OAKLAND-FREMONT	UPPER	Y
SAN FRANCISCO BAY	06	081	6051.00	41884	SAN FRANCISCO-OAKLAND-FREMONT	MIDDLE	N
SAN FRANCISCO BAY	06	081	6052.00	41884	SAN FRANCISCO-OAKLAND-FREMONT	UPPER	N
SAN FRANCISCO BAY	06	081	6053.00	41884	SAN FRANCISCO-OAKLAND-FREMONT	UPPER	N
SAN FRANCISCO BAY	06	081	6054.00	41884	SAN FRANCISCO-OAKLAND-FREMONT	UPPER	Y
SAN FRANCISCO BAY	06	081	6055.01	41884	SAN FRANCISCO-OAKLAND-FREMONT	MIDDLE	Y
SAN FRANCISCO BAY	06	081	6055.02	41884	SAN FRANCISCO-OAKLAND-FREMONT	UPPER	N
SAN FRANCISCO BAY	06	081	6056.00	41884	SAN FRANCISCO-OAKLAND-FREMONT	UPPER	N
SAN FRANCISCO BAY	06	081	6057.00	41884	SAN FRANCISCO-OAKLAND-FREMONT	UPPER	N
SAN FRANCISCO BAY	06	081	6058.00	41884	SAN FRANCISCO-OAKLAND-FREMONT	UPPER	N
SAN FRANCISCO BAY	06	081	6059.01	41884	SAN FRANCISCO-OAKLAND-FREMONT	MIDDLE	Y
SAN FRANCISCO BAY	06	081	6059.02	41884	SAN FRANCISCO-OAKLAND-FREMONT	MODERATE	Y
SAN FRANCISCO BAY	06	081	6060.00	41884	SAN FRANCISCO-OAKLAND-FREMONT	MODERATE	Y
SAN FRANCISCO BAY	06	081	6061.00	41884	SAN FRANCISCO-OAKLAND-FREMONT	MODERATE	Y
SAN FRANCISCO BAY	06	081	6062.01	41884	SAN FRANCISCO-OAKLAND-FREMONT	NA	Y
SAN FRANCISCO BAY	06	081	6062.02	41884	SAN FRANCISCO-OAKLAND-FREMONT	MODERATE	Y
SAN FRANCISCO BAY	06	081	6063.00	41884	SAN FRANCISCO-OAKLAND-FREMONT	MIDDLE	Y

*MINORITY: "Y" = 50% OR GREATER

COMERICA BANK
CENSUS TRACT LISTINGS
CALIFORNIA
CRA ASSESSMENT AREA

ASSESSMENT AREA	STATE	COUNTY	CENSUS TRACT	MSA/MD	MSA NAME	TRACT INCOME LEVEL	*MINORITY
SAN FRANCISCO BAY	06	081	6064.00	41884	SAN FRANCISCO-OAKLAND-FREMONT	UPPER	Y
SAN FRANCISCO BAY	06	081	6065.00	41884	SAN FRANCISCO-OAKLAND-FREMONT	UPPER	N
SAN FRANCISCO BAY	06	081	6066.00	41884	SAN FRANCISCO-OAKLAND-FREMONT	UPPER	Y
SAN FRANCISCO BAY	06	081	6067.00	41884	SAN FRANCISCO-OAKLAND-FREMONT	UPPER	N
SAN FRANCISCO BAY	06	081	6068.00	41884	SAN FRANCISCO-OAKLAND-FREMONT	UPPER	Y
SAN FRANCISCO BAY	06	081	6069.00	41884	SAN FRANCISCO-OAKLAND-FREMONT	UPPER	N
SAN FRANCISCO BAY	06	081	6070.00	41884	SAN FRANCISCO-OAKLAND-FREMONT	UPPER	Y
SAN FRANCISCO BAY	06	081	6071.00	41884	SAN FRANCISCO-OAKLAND-FREMONT	UPPER	N
SAN FRANCISCO BAY	06	081	6072.00	41884	SAN FRANCISCO-OAKLAND-FREMONT	MIDDLE	Y
SAN FRANCISCO BAY	06	081	6073.00	41884	SAN FRANCISCO-OAKLAND-FREMONT	UPPER	N
SAN FRANCISCO BAY	06	081	6074.00	41884	SAN FRANCISCO-OAKLAND-FREMONT	MIDDLE	Y
SAN FRANCISCO BAY	06	081	6075.00	41884	SAN FRANCISCO-OAKLAND-FREMONT	UPPER	Y
SAN FRANCISCO BAY	06	081	6076.00	41884	SAN FRANCISCO-OAKLAND-FREMONT	MIDDLE	Y
SAN FRANCISCO BAY	06	081	6077.01	41884	SAN FRANCISCO-OAKLAND-FREMONT	MIDDLE	Y
SAN FRANCISCO BAY	06	081	6077.02	41884	SAN FRANCISCO-OAKLAND-FREMONT	MODERATE	Y
SAN FRANCISCO BAY	06	081	6078.00	41884	SAN FRANCISCO-OAKLAND-FREMONT	MIDDLE	Y
SAN FRANCISCO BAY	06	081	6079.00	41884	SAN FRANCISCO-OAKLAND-FREMONT	MIDDLE	Y
SAN FRANCISCO BAY	06	081	6080.01	41884	SAN FRANCISCO-OAKLAND-FREMONT	MIDDLE	Y
SAN FRANCISCO BAY	06	081	6080.02	41884	SAN FRANCISCO-OAKLAND-FREMONT	UPPER	Y
SAN FRANCISCO BAY	06	081	6080.13	41884	SAN FRANCISCO-OAKLAND-FREMONT	UPPER	Y
SAN FRANCISCO BAY	06	081	6080.23	41884	SAN FRANCISCO-OAKLAND-FREMONT	UPPER	Y
SAN FRANCISCO BAY	06	081	6080.24	41884	SAN FRANCISCO-OAKLAND-FREMONT	UPPER	Y
SAN FRANCISCO BAY	06	081	6080.25	41884	SAN FRANCISCO-OAKLAND-FREMONT	UPPER	Y
SAN FRANCISCO BAY	06	081	6081.00	41884	SAN FRANCISCO-OAKLAND-FREMONT	MIDDLE	Y
SAN FRANCISCO BAY	06	081	6082.00	41884	SAN FRANCISCO-OAKLAND-FREMONT	UPPER	Y
SAN FRANCISCO BAY	06	081	6083.00	41884	SAN FRANCISCO-OAKLAND-FREMONT	MIDDLE	Y
SAN FRANCISCO BAY	06	081	6084.00	41884	SAN FRANCISCO-OAKLAND-FREMONT	MIDDLE	Y
SAN FRANCISCO BAY	06	081	6085.01	41884	SAN FRANCISCO-OAKLAND-FREMONT	MIDDLE	Y
SAN FRANCISCO BAY	06	081	6085.02	41884	SAN FRANCISCO-OAKLAND-FREMONT	MIDDLE	Y
SAN FRANCISCO BAY	06	081	6086.00	41884	SAN FRANCISCO-OAKLAND-FREMONT	MIDDLE	Y
SAN FRANCISCO BAY	06	081	6087.00	41884	SAN FRANCISCO-OAKLAND-FREMONT	UPPER	N
SAN FRANCISCO BAY	06	081	6088.00	41884	SAN FRANCISCO-OAKLAND-FREMONT	UPPER	N
SAN FRANCISCO BAY	06	081	6089.00	41884	SAN FRANCISCO-OAKLAND-FREMONT	UPPER	Y
SAN FRANCISCO BAY	06	081	6090.00	41884	SAN FRANCISCO-OAKLAND-FREMONT	UPPER	N
SAN FRANCISCO BAY	06	081	6091.00	41884	SAN FRANCISCO-OAKLAND-FREMONT	UPPER	N

*MINORITY: "Y" = 50% OR GREATER

COMERICA BANK
CENSUS TRACT LISTINGS
CALIFORNIA
CRA ASSESSMENT AREA

ASSESSMENT AREA	STATE	COUNTY	CENSUS TRACT	MSA/MD	MSA NAME	TRACT INCOME LEVEL	*MINORITY
SAN FRANCISCO BAY	06	081	6092.01	41884	SAN FRANCISCO-OAKLAND-FREMONT	UPPER	N
SAN FRANCISCO BAY	06	081	6092.02	41884	SAN FRANCISCO-OAKLAND-FREMONT	MIDDLE	N
SAN FRANCISCO BAY	06	081	6093.00	41884	SAN FRANCISCO-OAKLAND-FREMONT	UPPER	N
SAN FRANCISCO BAY	06	081	6094.00	41884	SAN FRANCISCO-OAKLAND-FREMONT	UPPER	N
SAN FRANCISCO BAY	06	081	6095.00	41884	SAN FRANCISCO-OAKLAND-FREMONT	UPPER	N
SAN FRANCISCO BAY	06	081	6096.01	41884	SAN FRANCISCO-OAKLAND-FREMONT	UPPER	N
SAN FRANCISCO BAY	06	081	6096.02	41884	SAN FRANCISCO-OAKLAND-FREMONT	UPPER	N
SAN FRANCISCO BAY	06	081	6096.03	41884	SAN FRANCISCO-OAKLAND-FREMONT	UPPER	N
SAN FRANCISCO BAY	06	081	6097.00	41884	SAN FRANCISCO-OAKLAND-FREMONT	UPPER	N
SAN FRANCISCO BAY	06	081	6098.00	41884	SAN FRANCISCO-OAKLAND-FREMONT	MIDDLE	N
SAN FRANCISCO BAY	06	081	6099.00	41884	SAN FRANCISCO-OAKLAND-FREMONT	UPPER	N
SAN FRANCISCO BAY	06	081	6100.00	41884	SAN FRANCISCO-OAKLAND-FREMONT	UPPER	N
SAN FRANCISCO BAY	06	081	6101.00	41884	SAN FRANCISCO-OAKLAND-FREMONT	MODERATE	Y
SAN FRANCISCO BAY	06	081	6102.01	41884	SAN FRANCISCO-OAKLAND-FREMONT	LOW	Y
SAN FRANCISCO BAY	06	081	6102.02	41884	SAN FRANCISCO-OAKLAND-FREMONT	UPPER	Y
SAN FRANCISCO BAY	06	081	6102.03	41884	SAN FRANCISCO-OAKLAND-FREMONT	LOW	Y
SAN FRANCISCO BAY	06	081	6103.02	41884	SAN FRANCISCO-OAKLAND-FREMONT	MODERATE	Y
SAN FRANCISCO BAY	06	081	6103.03	41884	SAN FRANCISCO-OAKLAND-FREMONT	UPPER	Y
SAN FRANCISCO BAY	06	081	6103.04	41884	SAN FRANCISCO-OAKLAND-FREMONT	UPPER	Y
SAN FRANCISCO BAY	06	081	6104.00	41884	SAN FRANCISCO-OAKLAND-FREMONT	MODERATE	Y
SAN FRANCISCO BAY	06	081	6105.00	41884	SAN FRANCISCO-OAKLAND-FREMONT	MODERATE	Y
SAN FRANCISCO BAY	06	081	6106.01	41884	SAN FRANCISCO-OAKLAND-FREMONT	LOW	Y
SAN FRANCISCO BAY	06	081	6106.02	41884	SAN FRANCISCO-OAKLAND-FREMONT	MIDDLE	Y
SAN FRANCISCO BAY	06	081	6107.00	41884	SAN FRANCISCO-OAKLAND-FREMONT	MODERATE	Y
SAN FRANCISCO BAY	06	081	6108.00	41884	SAN FRANCISCO-OAKLAND-FREMONT	LOW	Y
SAN FRANCISCO BAY	06	081	6109.01	41884	SAN FRANCISCO-OAKLAND-FREMONT	MODERATE	Y
SAN FRANCISCO BAY	06	081	6109.02	41884	SAN FRANCISCO-OAKLAND-FREMONT	MODERATE	Y
SAN FRANCISCO BAY	06	081	6110.00	41884	SAN FRANCISCO-OAKLAND-FREMONT	MIDDLE	Y
SAN FRANCISCO BAY	06	081	6111.00	41884	SAN FRANCISCO-OAKLAND-FREMONT	UPPER	N
SAN FRANCISCO BAY	06	081	6112.00	41884	SAN FRANCISCO-OAKLAND-FREMONT	UPPER	N
SAN FRANCISCO BAY	06	081	6113.00	41884	SAN FRANCISCO-OAKLAND-FREMONT	UPPER	N
SAN FRANCISCO BAY	06	081	6114.00	41884	SAN FRANCISCO-OAKLAND-FREMONT	UPPER	N
SAN FRANCISCO BAY	06	081	6115.00	41884	SAN FRANCISCO-OAKLAND-FREMONT	UPPER	N
SAN FRANCISCO BAY	06	081	6116.00	41884	SAN FRANCISCO-OAKLAND-FREMONT	UPPER	N
SAN FRANCISCO BAY	06	081	6117.00	41884	SAN FRANCISCO-OAKLAND-FREMONT	MODERATE	Y

*MINORITY: "Y" = 50% OR GREATER

COMERICA BANK
CENSUS TRACT LISTINGS
CALIFORNIA
CRA ASSESSMENT AREA

ASSESSMENT AREA	STATE	COUNTY	CENSUS TRACT	MSA/MD	MSA NAME	TRACT INCOME LEVEL	*MINORITY
SAN FRANCISCO BAY	06	081	6118.00	41884	SAN FRANCISCO-OAKLAND-FREMONT	MODERATE	Y
SAN FRANCISCO BAY	06	081	6119.01	41884	SAN FRANCISCO-OAKLAND-FREMONT	MIDDLE	Y
SAN FRANCISCO BAY	06	081	6119.02	41884	SAN FRANCISCO-OAKLAND-FREMONT	MIDDLE	Y
SAN FRANCISCO BAY	06	081	6120.01	41884	SAN FRANCISCO-OAKLAND-FREMONT	MODERATE	Y
SAN FRANCISCO BAY	06	081	6120.02	41884	SAN FRANCISCO-OAKLAND-FREMONT	MODERATE	Y
SAN FRANCISCO BAY	06	081	6121.01	41884	SAN FRANCISCO-OAKLAND-FREMONT	LOW	Y
SAN FRANCISCO BAY	06	081	6121.02	41884	SAN FRANCISCO-OAKLAND-FREMONT	LOW	Y
SAN FRANCISCO BAY	06	081	6125.00	41884	SAN FRANCISCO-OAKLAND-FREMONT	UPPER	N
SAN FRANCISCO BAY	06	081	6126.00	41884	SAN FRANCISCO-OAKLAND-FREMONT	UPPER	N
SAN FRANCISCO BAY	06	081	6127.00	41884	SAN FRANCISCO-OAKLAND-FREMONT	UPPER	N
SAN FRANCISCO BAY	06	081	6128.00	41884	SAN FRANCISCO-OAKLAND-FREMONT	UPPER	N
SAN FRANCISCO BAY	06	081	6129.00	41884	SAN FRANCISCO-OAKLAND-FREMONT	UPPER	N
SAN FRANCISCO BAY	06	081	6130.00	41884	SAN FRANCISCO-OAKLAND-FREMONT	UPPER	N
SAN FRANCISCO BAY	06	081	6132.00	41884	SAN FRANCISCO-OAKLAND-FREMONT	UPPER	N
SAN FRANCISCO BAY	06	081	6133.00	41884	SAN FRANCISCO-OAKLAND-FREMONT	UPPER	N
SAN FRANCISCO BAY	06	081	6134.00	41884	SAN FRANCISCO-OAKLAND-FREMONT	UPPER	N
SAN FRANCISCO BAY	06	081	6135.01	41884	SAN FRANCISCO-OAKLAND-FREMONT	MIDDLE	N
SAN FRANCISCO BAY	06	081	6135.02	41884	SAN FRANCISCO-OAKLAND-FREMONT	UPPER	N
SAN FRANCISCO BAY	06	081	6136.00	41884	SAN FRANCISCO-OAKLAND-FREMONT	MIDDLE	N
SAN FRANCISCO BAY	06	081	6137.01	41884	SAN FRANCISCO-OAKLAND-FREMONT	UPPER	N
SAN FRANCISCO BAY	06	081	6137.02	41884	SAN FRANCISCO-OAKLAND-FREMONT	MODERATE	Y
SAN FRANCISCO BAY	06	081	6138.00	41884	SAN FRANCISCO-OAKLAND-FREMONT	UPPER	N
SAN FRANCISCO BAY	06	081	6139.00	41884	SAN FRANCISCO-OAKLAND-FREMONT	UPPER	N
SAN FRANCISCO BAY	06	081	6140.00	41884	SAN FRANCISCO-OAKLAND-FREMONT	MIDDLE	Y
SAN FRANCISCO BAY	06	081	9843.00	41884	SAN FRANCISCO-OAKLAND-FREMONT	NA	NA
SAN FRANCISCO BAY	06	081	9901.00	41884	SAN FRANCISCO-OAKLAND-FREMONT	NA	NA
SAN JOSE	06	085	5001.00	41940	SAN JOSE-SUNNYVALE-SANTA CLARA	MIDDLE	Y
SAN JOSE	06	085	5002.00	41940	SAN JOSE-SUNNYVALE-SANTA CLARA	MIDDLE	Y
SAN JOSE	06	085	5003.00	41940	SAN JOSE-SUNNYVALE-SANTA CLARA	MIDDLE	Y
SAN JOSE	06	085	5004.00	41940	SAN JOSE-SUNNYVALE-SANTA CLARA	MODERATE	Y
SAN JOSE	06	085	5005.00	41940	SAN JOSE-SUNNYVALE-SANTA CLARA	MIDDLE	Y
SAN JOSE	06	085	5006.00	41940	SAN JOSE-SUNNYVALE-SANTA CLARA	UPPER	Y
SAN JOSE	06	085	5008.00	41940	SAN JOSE-SUNNYVALE-SANTA CLARA	MIDDLE	Y
SAN JOSE	06	085	5009.01	41940	SAN JOSE-SUNNYVALE-SANTA CLARA	MIDDLE	Y
SAN JOSE	06	085	5009.02	41940	SAN JOSE-SUNNYVALE-SANTA CLARA	LOW	Y

*MINORITY: "Y" = 50% OR GREATER

COMERICA BANK
CENSUS TRACT LISTINGS
CALIFORNIA
CRA ASSESSMENT AREA

ASSESSMENT AREA	STATE	COUNTY	CENSUS TRACT	MSA/MD	MSA NAME	TRACT INCOME LEVEL	*MINORITY
SAN JOSE	06	085	5010.00	41940	SAN JOSE-SUNNYVALE-SANTA CLARA	LOW	Y
SAN JOSE	06	085	5011.01	41940	SAN JOSE-SUNNYVALE-SANTA CLARA	MODERATE	Y
SAN JOSE	06	085	5011.02	41940	SAN JOSE-SUNNYVALE-SANTA CLARA	MODERATE	Y
SAN JOSE	06	085	5012.00	41940	SAN JOSE-SUNNYVALE-SANTA CLARA	MODERATE	Y
SAN JOSE	06	085	5013.00	41940	SAN JOSE-SUNNYVALE-SANTA CLARA	MIDDLE	Y
SAN JOSE	06	085	5014.01	41940	SAN JOSE-SUNNYVALE-SANTA CLARA	LOW	Y
SAN JOSE	06	085	5014.02	41940	SAN JOSE-SUNNYVALE-SANTA CLARA	MODERATE	Y
SAN JOSE	06	085	5015.01	41940	SAN JOSE-SUNNYVALE-SANTA CLARA	LOW	Y
SAN JOSE	06	085	5015.02	41940	SAN JOSE-SUNNYVALE-SANTA CLARA	LOW	Y
SAN JOSE	06	085	5016.01	41940	SAN JOSE-SUNNYVALE-SANTA CLARA	MODERATE	Y
SAN JOSE	06	085	5016.02	41940	SAN JOSE-SUNNYVALE-SANTA CLARA	LOW	Y
SAN JOSE	06	085	5017.00	41940	SAN JOSE-SUNNYVALE-SANTA CLARA	LOW	Y
SAN JOSE	06	085	5018.00	41940	SAN JOSE-SUNNYVALE-SANTA CLARA	MIDDLE	Y
SAN JOSE	06	085	5019.01	41940	SAN JOSE-SUNNYVALE-SANTA CLARA	UPPER	Y
SAN JOSE	06	085	5019.02	41940	SAN JOSE-SUNNYVALE-SANTA CLARA	MIDDLE	Y
SAN JOSE	06	085	5020.01	41940	SAN JOSE-SUNNYVALE-SANTA CLARA	MIDDLE	Y
SAN JOSE	06	085	5020.02	41940	SAN JOSE-SUNNYVALE-SANTA CLARA	MODERATE	Y
SAN JOSE	06	085	5021.01	41940	SAN JOSE-SUNNYVALE-SANTA CLARA	MIDDLE	Y
SAN JOSE	06	085	5021.03	41940	SAN JOSE-SUNNYVALE-SANTA CLARA	MODERATE	Y
SAN JOSE	06	085	5021.04	41940	SAN JOSE-SUNNYVALE-SANTA CLARA	NA	Y
SAN JOSE	06	085	5022.02	41940	SAN JOSE-SUNNYVALE-SANTA CLARA	MIDDLE	N
SAN JOSE	06	085	5022.03	41940	SAN JOSE-SUNNYVALE-SANTA CLARA	MIDDLE	Y
SAN JOSE	06	085	5022.04	41940	SAN JOSE-SUNNYVALE-SANTA CLARA	LOW	Y
SAN JOSE	06	085	5023.01	41940	SAN JOSE-SUNNYVALE-SANTA CLARA	UPPER	N
SAN JOSE	06	085	5023.02	41940	SAN JOSE-SUNNYVALE-SANTA CLARA	MIDDLE	Y
SAN JOSE	06	085	5024.00	41940	SAN JOSE-SUNNYVALE-SANTA CLARA	UPPER	N
SAN JOSE	06	085	5025.00	41940	SAN JOSE-SUNNYVALE-SANTA CLARA	UPPER	N
SAN JOSE	06	085	5026.01	41940	SAN JOSE-SUNNYVALE-SANTA CLARA	UPPER	N
SAN JOSE	06	085	5026.03	41940	SAN JOSE-SUNNYVALE-SANTA CLARA	UPPER	N
SAN JOSE	06	085	5026.04	41940	SAN JOSE-SUNNYVALE-SANTA CLARA	MODERATE	Y
SAN JOSE	06	085	5027.01	41940	SAN JOSE-SUNNYVALE-SANTA CLARA	MIDDLE	Y
SAN JOSE	06	085	5027.03	41940	SAN JOSE-SUNNYVALE-SANTA CLARA	MIDDLE	Y
SAN JOSE	06	085	5027.04	41940	SAN JOSE-SUNNYVALE-SANTA CLARA	UPPER	Y
SAN JOSE	06	085	5028.00	41940	SAN JOSE-SUNNYVALE-SANTA CLARA	UPPER	Y
SAN JOSE	06	085	5029.01	41940	SAN JOSE-SUNNYVALE-SANTA CLARA	MIDDLE	Y

*MINORITY: "Y" = 50% OR GREATER

COMERICA BANK
CENSUS TRACT LISTINGS
CALIFORNIA
CRA ASSESSMENT AREA

ASSESSMENT AREA	STATE	COUNTY	CENSUS TRACT	MSA/MD	MSA NAME	TRACT INCOME LEVEL	*MINORITY
SAN JOSE	06	085	5029.02	41940	SAN JOSE-SUNNYVALE-SANTA CLARA	MIDDLE	N
SAN JOSE	06	085	5029.03	41940	SAN JOSE-SUNNYVALE-SANTA CLARA	UPPER	N
SAN JOSE	06	085	5029.06	41940	SAN JOSE-SUNNYVALE-SANTA CLARA	MIDDLE	Y
SAN JOSE	06	085	5029.07	41940	SAN JOSE-SUNNYVALE-SANTA CLARA	MIDDLE	N
SAN JOSE	06	085	5029.08	41940	SAN JOSE-SUNNYVALE-SANTA CLARA	MIDDLE	Y
SAN JOSE	06	085	5029.09	41940	SAN JOSE-SUNNYVALE-SANTA CLARA	MODERATE	Y
SAN JOSE	06	085	5029.10	41940	SAN JOSE-SUNNYVALE-SANTA CLARA	MIDDLE	Y
SAN JOSE	06	085	5030.01	41940	SAN JOSE-SUNNYVALE-SANTA CLARA	UPPER	N
SAN JOSE	06	085	5030.02	41940	SAN JOSE-SUNNYVALE-SANTA CLARA	MIDDLE	N
SAN JOSE	06	085	5030.03	41940	SAN JOSE-SUNNYVALE-SANTA CLARA	MIDDLE	N
SAN JOSE	06	085	5031.05	41940	SAN JOSE-SUNNYVALE-SANTA CLARA	LOW	Y
SAN JOSE	06	085	5031.10	41940	SAN JOSE-SUNNYVALE-SANTA CLARA	LOW	Y
SAN JOSE	06	085	5031.11	41940	SAN JOSE-SUNNYVALE-SANTA CLARA	MODERATE	Y
SAN JOSE	06	085	5031.12	41940	SAN JOSE-SUNNYVALE-SANTA CLARA	LOW	Y
SAN JOSE	06	085	5031.13	41940	SAN JOSE-SUNNYVALE-SANTA CLARA	MODERATE	Y
SAN JOSE	06	085	5031.16	41940	SAN JOSE-SUNNYVALE-SANTA CLARA	MIDDLE	Y
SAN JOSE	06	085	5031.17	41940	SAN JOSE-SUNNYVALE-SANTA CLARA	LOW	Y
SAN JOSE	06	085	5031.18	41940	SAN JOSE-SUNNYVALE-SANTA CLARA	MODERATE	Y
SAN JOSE	06	085	5031.21	41940	SAN JOSE-SUNNYVALE-SANTA CLARA	LOW	Y
SAN JOSE	06	085	5031.22	41940	SAN JOSE-SUNNYVALE-SANTA CLARA	LOW	Y
SAN JOSE	06	085	5031.23	41940	SAN JOSE-SUNNYVALE-SANTA CLARA	LOW	Y
SAN JOSE	06	085	5031.24	41940	SAN JOSE-SUNNYVALE-SANTA CLARA	MODERATE	Y
SAN JOSE	06	085	5031.25	41940	SAN JOSE-SUNNYVALE-SANTA CLARA	MIDDLE	Y
SAN JOSE	06	085	5031.26	41940	SAN JOSE-SUNNYVALE-SANTA CLARA	UPPER	Y
SAN JOSE	06	085	5031.27	41940	SAN JOSE-SUNNYVALE-SANTA CLARA	MIDDLE	Y
SAN JOSE	06	085	5032.07	41940	SAN JOSE-SUNNYVALE-SANTA CLARA	MODERATE	Y
SAN JOSE	06	085	5032.08	41940	SAN JOSE-SUNNYVALE-SANTA CLARA	MIDDLE	Y
SAN JOSE	06	085	5032.10	41940	SAN JOSE-SUNNYVALE-SANTA CLARA	MODERATE	Y
SAN JOSE	06	085	5032.11	41940	SAN JOSE-SUNNYVALE-SANTA CLARA	MODERATE	Y
SAN JOSE	06	085	5032.12	41940	SAN JOSE-SUNNYVALE-SANTA CLARA	MODERATE	Y
SAN JOSE	06	085	5032.13	41940	SAN JOSE-SUNNYVALE-SANTA CLARA	LOW	Y
SAN JOSE	06	085	5032.17	41940	SAN JOSE-SUNNYVALE-SANTA CLARA	MODERATE	Y
SAN JOSE	06	085	5032.18	41940	SAN JOSE-SUNNYVALE-SANTA CLARA	LOW	Y
SAN JOSE	06	085	5032.19	41940	SAN JOSE-SUNNYVALE-SANTA CLARA	LOW	Y
SAN JOSE	06	085	5032.20	41940	SAN JOSE-SUNNYVALE-SANTA CLARA	MODERATE	Y

*MINORITY: "Y" = 50% OR GREATER

COMERICA BANK
CENSUS TRACT LISTINGS
CALIFORNIA
CRA ASSESSMENT AREA

ASSESSMENT AREA	STATE	COUNTY	CENSUS TRACT	MSA/MD	MSA NAME	TRACT INCOME LEVEL	*MINORITY
SAN JOSE	06	085	5032.21	41940	SAN JOSE-SUNNYVALE-SANTA CLARA	MODERATE	Y
SAN JOSE	06	085	5032.22	41940	SAN JOSE-SUNNYVALE-SANTA CLARA	LOW	Y
SAN JOSE	06	085	5033.04	41940	SAN JOSE-SUNNYVALE-SANTA CLARA	MODERATE	Y
SAN JOSE	06	085	5033.05	41940	SAN JOSE-SUNNYVALE-SANTA CLARA	MODERATE	Y
SAN JOSE	06	085	5033.06	41940	SAN JOSE-SUNNYVALE-SANTA CLARA	MODERATE	Y
SAN JOSE	06	085	5033.12	41940	SAN JOSE-SUNNYVALE-SANTA CLARA	MIDDLE	Y
SAN JOSE	06	085	5033.13	41940	SAN JOSE-SUNNYVALE-SANTA CLARA	UPPER	Y
SAN JOSE	06	085	5033.15	41940	SAN JOSE-SUNNYVALE-SANTA CLARA	MIDDLE	Y
SAN JOSE	06	085	5033.21	41940	SAN JOSE-SUNNYVALE-SANTA CLARA	MIDDLE	Y
SAN JOSE	06	085	5033.22	41940	SAN JOSE-SUNNYVALE-SANTA CLARA	MODERATE	Y
SAN JOSE	06	085	5033.23	41940	SAN JOSE-SUNNYVALE-SANTA CLARA	MIDDLE	Y
SAN JOSE	06	085	5033.24	41940	SAN JOSE-SUNNYVALE-SANTA CLARA	MIDDLE	Y
SAN JOSE	06	085	5033.25	41940	SAN JOSE-SUNNYVALE-SANTA CLARA	MIDDLE	Y
SAN JOSE	06	085	5033.26	41940	SAN JOSE-SUNNYVALE-SANTA CLARA	UPPER	Y
SAN JOSE	06	085	5033.27	41940	SAN JOSE-SUNNYVALE-SANTA CLARA	MIDDLE	Y
SAN JOSE	06	085	5033.29	41940	SAN JOSE-SUNNYVALE-SANTA CLARA	UPPER	Y
SAN JOSE	06	085	5033.30	41940	SAN JOSE-SUNNYVALE-SANTA CLARA	UPPER	Y
SAN JOSE	06	085	5033.31	41940	SAN JOSE-SUNNYVALE-SANTA CLARA	MIDDLE	Y
SAN JOSE	06	085	5033.32	41940	SAN JOSE-SUNNYVALE-SANTA CLARA	MIDDLE	N
SAN JOSE	06	085	5033.33	41940	SAN JOSE-SUNNYVALE-SANTA CLARA	MIDDLE	Y
SAN JOSE	06	085	5033.36	41940	SAN JOSE-SUNNYVALE-SANTA CLARA	MIDDLE	Y
SAN JOSE	06	085	5033.37	41940	SAN JOSE-SUNNYVALE-SANTA CLARA	MODERATE	Y
SAN JOSE	06	085	5033.38	41940	SAN JOSE-SUNNYVALE-SANTA CLARA	UPPER	Y
SAN JOSE	06	085	5033.39	41940	SAN JOSE-SUNNYVALE-SANTA CLARA	UPPER	Y
SAN JOSE	06	085	5034.01	41940	SAN JOSE-SUNNYVALE-SANTA CLARA	MODERATE	Y
SAN JOSE	06	085	5034.02	41940	SAN JOSE-SUNNYVALE-SANTA CLARA	LOW	Y
SAN JOSE	06	085	5035.04	41940	SAN JOSE-SUNNYVALE-SANTA CLARA	MODERATE	Y
SAN JOSE	06	085	5035.06	41940	SAN JOSE-SUNNYVALE-SANTA CLARA	MODERATE	Y
SAN JOSE	06	085	5035.07	41940	SAN JOSE-SUNNYVALE-SANTA CLARA	MIDDLE	Y
SAN JOSE	06	085	5035.08	41940	SAN JOSE-SUNNYVALE-SANTA CLARA	MODERATE	Y
SAN JOSE	06	085	5035.09	41940	SAN JOSE-SUNNYVALE-SANTA CLARA	MIDDLE	Y
SAN JOSE	06	085	5035.10	41940	SAN JOSE-SUNNYVALE-SANTA CLARA	MODERATE	Y
SAN JOSE	06	085	5035.11	41940	SAN JOSE-SUNNYVALE-SANTA CLARA	MODERATE	Y
SAN JOSE	06	085	5036.01	41940	SAN JOSE-SUNNYVALE-SANTA CLARA	LOW	Y
SAN JOSE	06	085	5036.02	41940	SAN JOSE-SUNNYVALE-SANTA CLARA	LOW	Y

*MINORITY: "Y" = 50% OR GREATER

COMERICA BANK
CENSUS TRACT LISTINGS
CALIFORNIA
CRA ASSESSMENT AREA

ASSESSMENT AREA	STATE	COUNTY	CENSUS TRACT	MSA/MD	MSA NAME	TRACT INCOME LEVEL	*MINORITY
SAN JOSE	06	085	5037.03	41940	SAN JOSE-SUNNYVALE-SANTA CLARA	MODERATE	Y
SAN JOSE	06	085	5037.07	41940	SAN JOSE-SUNNYVALE-SANTA CLARA	MODERATE	Y
SAN JOSE	06	085	5037.08	41940	SAN JOSE-SUNNYVALE-SANTA CLARA	MODERATE	Y
SAN JOSE	06	085	5037.09	41940	SAN JOSE-SUNNYVALE-SANTA CLARA	LOW	Y
SAN JOSE	06	085	5037.10	41940	SAN JOSE-SUNNYVALE-SANTA CLARA	LOW	Y
SAN JOSE	06	085	5037.11	41940	SAN JOSE-SUNNYVALE-SANTA CLARA	MODERATE	Y
SAN JOSE	06	085	5037.12	41940	SAN JOSE-SUNNYVALE-SANTA CLARA	LOW	Y
SAN JOSE	06	085	5037.13	41940	SAN JOSE-SUNNYVALE-SANTA CLARA	LOW	Y
SAN JOSE	06	085	5038.02	41940	SAN JOSE-SUNNYVALE-SANTA CLARA	MIDDLE	Y
SAN JOSE	06	085	5038.03	41940	SAN JOSE-SUNNYVALE-SANTA CLARA	MODERATE	Y
SAN JOSE	06	085	5038.04	41940	SAN JOSE-SUNNYVALE-SANTA CLARA	MODERATE	Y
SAN JOSE	06	085	5039.02	41940	SAN JOSE-SUNNYVALE-SANTA CLARA	MODERATE	Y
SAN JOSE	06	085	5039.03	41940	SAN JOSE-SUNNYVALE-SANTA CLARA	MODERATE	Y
SAN JOSE	06	085	5040.01	41940	SAN JOSE-SUNNYVALE-SANTA CLARA	MODERATE	Y
SAN JOSE	06	085	5040.02	41940	SAN JOSE-SUNNYVALE-SANTA CLARA	MODERATE	Y
SAN JOSE	06	085	5041.01	41940	SAN JOSE-SUNNYVALE-SANTA CLARA	MODERATE	Y
SAN JOSE	06	085	5041.02	41940	SAN JOSE-SUNNYVALE-SANTA CLARA	MODERATE	Y
SAN JOSE	06	085	5042.01	41940	SAN JOSE-SUNNYVALE-SANTA CLARA	MIDDLE	Y
SAN JOSE	06	085	5042.02	41940	SAN JOSE-SUNNYVALE-SANTA CLARA	MIDDLE	Y
SAN JOSE	06	085	5043.07	41940	SAN JOSE-SUNNYVALE-SANTA CLARA	MIDDLE	Y
SAN JOSE	06	085	5043.08	41940	SAN JOSE-SUNNYVALE-SANTA CLARA	MIDDLE	Y
SAN JOSE	06	085	5043.11	41940	SAN JOSE-SUNNYVALE-SANTA CLARA	UPPER	Y
SAN JOSE	06	085	5043.14	41940	SAN JOSE-SUNNYVALE-SANTA CLARA	MIDDLE	Y
SAN JOSE	06	085	5043.15	41940	SAN JOSE-SUNNYVALE-SANTA CLARA	MIDDLE	Y
SAN JOSE	06	085	5043.16	41940	SAN JOSE-SUNNYVALE-SANTA CLARA	MIDDLE	Y
SAN JOSE	06	085	5043.17	41940	SAN JOSE-SUNNYVALE-SANTA CLARA	MIDDLE	Y
SAN JOSE	06	085	5043.18	41940	SAN JOSE-SUNNYVALE-SANTA CLARA	MIDDLE	Y
SAN JOSE	06	085	5043.19	41940	SAN JOSE-SUNNYVALE-SANTA CLARA	MIDDLE	Y
SAN JOSE	06	085	5043.20	41940	SAN JOSE-SUNNYVALE-SANTA CLARA	MIDDLE	Y
SAN JOSE	06	085	5043.21	41940	SAN JOSE-SUNNYVALE-SANTA CLARA	MIDDLE	Y
SAN JOSE	06	085	5043.22	41940	SAN JOSE-SUNNYVALE-SANTA CLARA	MODERATE	Y
SAN JOSE	06	085	5043.23	41940	SAN JOSE-SUNNYVALE-SANTA CLARA	MIDDLE	Y
SAN JOSE	06	085	5044.10	41940	SAN JOSE-SUNNYVALE-SANTA CLARA	MIDDLE	Y
SAN JOSE	06	085	5044.11	41940	SAN JOSE-SUNNYVALE-SANTA CLARA	MIDDLE	Y
SAN JOSE	06	085	5044.12	41940	SAN JOSE-SUNNYVALE-SANTA CLARA	MODERATE	Y

*MINORITY: "Y" = 50% OR GREATER

COMERICA BANK
CENSUS TRACT LISTINGS
CALIFORNIA
CRA ASSESSMENT AREA

ASSESSMENT AREA	STATE	COUNTY	CENSUS TRACT	MSA/MD	MSA NAME	TRACT INCOME LEVEL	*MINORITY
SAN JOSE	06	085	5044.13	41940	SAN JOSE-SUNNYVALE-SANTA CLARA	MIDDLE	Y
SAN JOSE	06	085	5044.14	41940	SAN JOSE-SUNNYVALE-SANTA CLARA	UPPER	Y
SAN JOSE	06	085	5044.15	41940	SAN JOSE-SUNNYVALE-SANTA CLARA	UPPER	Y
SAN JOSE	06	085	5044.16	41940	SAN JOSE-SUNNYVALE-SANTA CLARA	MIDDLE	Y
SAN JOSE	06	085	5044.18	41940	SAN JOSE-SUNNYVALE-SANTA CLARA	MIDDLE	Y
SAN JOSE	06	085	5044.21	41940	SAN JOSE-SUNNYVALE-SANTA CLARA	MIDDLE	Y
SAN JOSE	06	085	5044.22	41940	SAN JOSE-SUNNYVALE-SANTA CLARA	MODERATE	Y
SAN JOSE	06	085	5044.23	41940	SAN JOSE-SUNNYVALE-SANTA CLARA	MIDDLE	Y
SAN JOSE	06	085	5044.24	41940	SAN JOSE-SUNNYVALE-SANTA CLARA	MIDDLE	Y
SAN JOSE	06	085	5045.05	41940	SAN JOSE-SUNNYVALE-SANTA CLARA	MIDDLE	Y
SAN JOSE	06	085	5045.06	41940	SAN JOSE-SUNNYVALE-SANTA CLARA	MIDDLE	Y
SAN JOSE	06	085	5045.07	41940	SAN JOSE-SUNNYVALE-SANTA CLARA	MIDDLE	Y
SAN JOSE	06	085	5045.08	41940	SAN JOSE-SUNNYVALE-SANTA CLARA	MIDDLE	Y
SAN JOSE	06	085	5045.09	41940	SAN JOSE-SUNNYVALE-SANTA CLARA	MIDDLE	Y
SAN JOSE	06	085	5045.10	41940	SAN JOSE-SUNNYVALE-SANTA CLARA	MODERATE	Y
SAN JOSE	06	085	5046.01	41940	SAN JOSE-SUNNYVALE-SANTA CLARA	MODERATE	Y
SAN JOSE	06	085	5046.02	41940	SAN JOSE-SUNNYVALE-SANTA CLARA	MODERATE	Y
SAN JOSE	06	085	5047.00	41940	SAN JOSE-SUNNYVALE-SANTA CLARA	MODERATE	Y
SAN JOSE	06	085	5048.02	41940	SAN JOSE-SUNNYVALE-SANTA CLARA	MODERATE	Y
SAN JOSE	06	085	5048.05	41940	SAN JOSE-SUNNYVALE-SANTA CLARA	MIDDLE	Y
SAN JOSE	06	085	5048.06	41940	SAN JOSE-SUNNYVALE-SANTA CLARA	MODERATE	Y
SAN JOSE	06	085	5048.07	41940	SAN JOSE-SUNNYVALE-SANTA CLARA	UPPER	Y
SAN JOSE	06	085	5048.08	41940	SAN JOSE-SUNNYVALE-SANTA CLARA	MIDDLE	Y
SAN JOSE	06	085	5049.02	41940	SAN JOSE-SUNNYVALE-SANTA CLARA	UPPER	Y
SAN JOSE	06	085	5049.03	41940	SAN JOSE-SUNNYVALE-SANTA CLARA	MIDDLE	Y
SAN JOSE	06	085	5050.06	41940	SAN JOSE-SUNNYVALE-SANTA CLARA	UPPER	Y
SAN JOSE	06	085	5050.07	41940	SAN JOSE-SUNNYVALE-SANTA CLARA	MODERATE	Y
SAN JOSE	06	085	5050.10	41940	SAN JOSE-SUNNYVALE-SANTA CLARA	MIDDLE	Y
SAN JOSE	06	085	5050.11	41940	SAN JOSE-SUNNYVALE-SANTA CLARA	MIDDLE	Y
SAN JOSE	06	085	5050.12	41940	SAN JOSE-SUNNYVALE-SANTA CLARA	MIDDLE	Y
SAN JOSE	06	085	5050.13	41940	SAN JOSE-SUNNYVALE-SANTA CLARA	MIDDLE	Y
SAN JOSE	06	085	5050.14	41940	SAN JOSE-SUNNYVALE-SANTA CLARA	MODERATE	Y
SAN JOSE	06	085	5050.15	41940	SAN JOSE-SUNNYVALE-SANTA CLARA	MIDDLE	Y
SAN JOSE	06	085	5051.00	41940	SAN JOSE-SUNNYVALE-SANTA CLARA	MODERATE	Y
SAN JOSE	06	085	5052.02	41940	SAN JOSE-SUNNYVALE-SANTA CLARA	MODERATE	Y

*MINORITY: "Y" = 50% OR GREATER

COMERICA BANK
CENSUS TRACT LISTINGS
CALIFORNIA
CRA ASSESSMENT AREA

ASSESSMENT AREA	STATE	COUNTY	CENSUS TRACT	MSA/MD	MSA NAME	TRACT INCOME LEVEL	*MINORITY
SAN JOSE	06	085	5052.03	41940	SAN JOSE-SUNNYVALE-SANTA CLARA	UPPER	Y
SAN JOSE	06	085	5053.01	41940	SAN JOSE-SUNNYVALE-SANTA CLARA	MIDDLE	Y
SAN JOSE	06	085	5053.02	41940	SAN JOSE-SUNNYVALE-SANTA CLARA	MIDDLE	Y
SAN JOSE	06	085	5053.03	41940	SAN JOSE-SUNNYVALE-SANTA CLARA	MODERATE	Y
SAN JOSE	06	085	5053.04	41940	SAN JOSE-SUNNYVALE-SANTA CLARA	UPPER	Y
SAN JOSE	06	085	5053.05	41940	SAN JOSE-SUNNYVALE-SANTA CLARA	UPPER	Y
SAN JOSE	06	085	5054.01	41940	SAN JOSE-SUNNYVALE-SANTA CLARA	MIDDLE	Y
SAN JOSE	06	085	5054.02	41940	SAN JOSE-SUNNYVALE-SANTA CLARA	MIDDLE	Y
SAN JOSE	06	085	5054.03	41940	SAN JOSE-SUNNYVALE-SANTA CLARA	MIDDLE	Y
SAN JOSE	06	085	5055.00	41940	SAN JOSE-SUNNYVALE-SANTA CLARA	MODERATE	Y
SAN JOSE	06	085	5056.00	41940	SAN JOSE-SUNNYVALE-SANTA CLARA	MIDDLE	Y
SAN JOSE	06	085	5057.00	41940	SAN JOSE-SUNNYVALE-SANTA CLARA	MIDDLE	Y
SAN JOSE	06	085	5058.00	41940	SAN JOSE-SUNNYVALE-SANTA CLARA	MIDDLE	Y
SAN JOSE	06	085	5059.01	41940	SAN JOSE-SUNNYVALE-SANTA CLARA	MIDDLE	Y
SAN JOSE	06	085	5059.02	41940	SAN JOSE-SUNNYVALE-SANTA CLARA	MODERATE	Y
SAN JOSE	06	085	5060.00	41940	SAN JOSE-SUNNYVALE-SANTA CLARA	MIDDLE	Y
SAN JOSE	06	085	5061.01	41940	SAN JOSE-SUNNYVALE-SANTA CLARA	MIDDLE	Y
SAN JOSE	06	085	5061.02	41940	SAN JOSE-SUNNYVALE-SANTA CLARA	UPPER	Y
SAN JOSE	06	085	5061.03	41940	SAN JOSE-SUNNYVALE-SANTA CLARA	MIDDLE	Y
SAN JOSE	06	085	5062.02	41940	SAN JOSE-SUNNYVALE-SANTA CLARA	MIDDLE	Y
SAN JOSE	06	085	5062.03	41940	SAN JOSE-SUNNYVALE-SANTA CLARA	MIDDLE	Y
SAN JOSE	06	085	5062.04	41940	SAN JOSE-SUNNYVALE-SANTA CLARA	UPPER	Y
SAN JOSE	06	085	5063.01	41940	SAN JOSE-SUNNYVALE-SANTA CLARA	MIDDLE	Y
SAN JOSE	06	085	5063.02	41940	SAN JOSE-SUNNYVALE-SANTA CLARA	MIDDLE	Y
SAN JOSE	06	085	5063.04	41940	SAN JOSE-SUNNYVALE-SANTA CLARA	MIDDLE	Y
SAN JOSE	06	085	5063.05	41940	SAN JOSE-SUNNYVALE-SANTA CLARA	MODERATE	Y
SAN JOSE	06	085	5064.01	41940	SAN JOSE-SUNNYVALE-SANTA CLARA	MIDDLE	Y
SAN JOSE	06	085	5064.02	41940	SAN JOSE-SUNNYVALE-SANTA CLARA	MODERATE	Y
SAN JOSE	06	085	5065.02	41940	SAN JOSE-SUNNYVALE-SANTA CLARA	MIDDLE	N
SAN JOSE	06	085	5065.03	41940	SAN JOSE-SUNNYVALE-SANTA CLARA	MODERATE	Y
SAN JOSE	06	085	5065.04	41940	SAN JOSE-SUNNYVALE-SANTA CLARA	MODERATE	Y
SAN JOSE	06	085	5065.05	41940	SAN JOSE-SUNNYVALE-SANTA CLARA	MODERATE	Y
SAN JOSE	06	085	5066.01	41940	SAN JOSE-SUNNYVALE-SANTA CLARA	MIDDLE	Y
SAN JOSE	06	085	5066.03	41940	SAN JOSE-SUNNYVALE-SANTA CLARA	UPPER	Y
SAN JOSE	06	085	5066.04	41940	SAN JOSE-SUNNYVALE-SANTA CLARA	UPPER	Y

*MINORITY: "Y" = 50% OR GREATER

COMERICA BANK
CENSUS TRACT LISTINGS
CALIFORNIA
CRA ASSESSMENT AREA

ASSESSMENT AREA	STATE	COUNTY	CENSUS TRACT	MSA/MD	MSA NAME	TRACT INCOME LEVEL	*MINORITY
SAN JOSE	06	085	5066.05	41940	SAN JOSE-SUNNYVALE-SANTA CLARA	MODERATE	Y
SAN JOSE	06	085	5066.06	41940	SAN JOSE-SUNNYVALE-SANTA CLARA	MIDDLE	Y
SAN JOSE	06	085	5067.01	41940	SAN JOSE-SUNNYVALE-SANTA CLARA	MIDDLE	Y
SAN JOSE	06	085	5067.02	41940	SAN JOSE-SUNNYVALE-SANTA CLARA	MIDDLE	Y
SAN JOSE	06	085	5067.03	41940	SAN JOSE-SUNNYVALE-SANTA CLARA	MIDDLE	N
SAN JOSE	06	085	5068.01	41940	SAN JOSE-SUNNYVALE-SANTA CLARA	UPPER	N
SAN JOSE	06	085	5068.02	41940	SAN JOSE-SUNNYVALE-SANTA CLARA	MIDDLE	N
SAN JOSE	06	085	5068.03	41940	SAN JOSE-SUNNYVALE-SANTA CLARA	UPPER	Y
SAN JOSE	06	085	5068.04	41940	SAN JOSE-SUNNYVALE-SANTA CLARA	UPPER	N
SAN JOSE	06	085	5069.00	41940	SAN JOSE-SUNNYVALE-SANTA CLARA	UPPER	N
SAN JOSE	06	085	5070.02	41940	SAN JOSE-SUNNYVALE-SANTA CLARA	UPPER	N
SAN JOSE	06	085	5070.03	41940	SAN JOSE-SUNNYVALE-SANTA CLARA	UPPER	N
SAN JOSE	06	085	5070.04	41940	SAN JOSE-SUNNYVALE-SANTA CLARA	UPPER	N
SAN JOSE	06	085	5071.00	41940	SAN JOSE-SUNNYVALE-SANTA CLARA	UPPER	N
SAN JOSE	06	085	5072.03	41940	SAN JOSE-SUNNYVALE-SANTA CLARA	UPPER	N
SAN JOSE	06	085	5072.05	41940	SAN JOSE-SUNNYVALE-SANTA CLARA	UPPER	N
SAN JOSE	06	085	5072.06	41940	SAN JOSE-SUNNYVALE-SANTA CLARA	UPPER	N
SAN JOSE	06	085	5073.01	41940	SAN JOSE-SUNNYVALE-SANTA CLARA	UPPER	Y
SAN JOSE	06	085	5073.02	41940	SAN JOSE-SUNNYVALE-SANTA CLARA	UPPER	N
SAN JOSE	06	085	5074.01	41940	SAN JOSE-SUNNYVALE-SANTA CLARA	UPPER	Y
SAN JOSE	06	085	5074.02	41940	SAN JOSE-SUNNYVALE-SANTA CLARA	UPPER	Y
SAN JOSE	06	085	5075.00	41940	SAN JOSE-SUNNYVALE-SANTA CLARA	UPPER	Y
SAN JOSE	06	085	5076.00	41940	SAN JOSE-SUNNYVALE-SANTA CLARA	UPPER	Y
SAN JOSE	06	085	5077.01	41940	SAN JOSE-SUNNYVALE-SANTA CLARA	UPPER	Y
SAN JOSE	06	085	5077.02	41940	SAN JOSE-SUNNYVALE-SANTA CLARA	UPPER	Y
SAN JOSE	06	085	5077.04	41940	SAN JOSE-SUNNYVALE-SANTA CLARA	UPPER	Y
SAN JOSE	06	085	5077.05	41940	SAN JOSE-SUNNYVALE-SANTA CLARA	UPPER	Y
SAN JOSE	06	085	5078.05	41940	SAN JOSE-SUNNYVALE-SANTA CLARA	UPPER	Y
SAN JOSE	06	085	5078.06	41940	SAN JOSE-SUNNYVALE-SANTA CLARA	MIDDLE	Y
SAN JOSE	06	085	5078.07	41940	SAN JOSE-SUNNYVALE-SANTA CLARA	UPPER	Y
SAN JOSE	06	085	5078.08	41940	SAN JOSE-SUNNYVALE-SANTA CLARA	UPPER	Y
SAN JOSE	06	085	5079.03	41940	SAN JOSE-SUNNYVALE-SANTA CLARA	UPPER	Y
SAN JOSE	06	085	5079.04	41940	SAN JOSE-SUNNYVALE-SANTA CLARA	UPPER	Y
SAN JOSE	06	085	5079.05	41940	SAN JOSE-SUNNYVALE-SANTA CLARA	MIDDLE	Y
SAN JOSE	06	085	5079.06	41940	SAN JOSE-SUNNYVALE-SANTA CLARA	UPPER	Y

*MINORITY: "Y" = 50% OR GREATER

COMERICA BANK
CENSUS TRACT LISTINGS
CALIFORNIA
CRA ASSESSMENT AREA

ASSESSMENT AREA	STATE	COUNTY	CENSUS TRACT	MSA/MD	MSA NAME	TRACT INCOME LEVEL	*MINORITY
SAN JOSE	06	085	5080.03	41940	SAN JOSE-SUNNYVALE-SANTA CLARA	MIDDLE	Y
SAN JOSE	06	085	5080.04	41940	SAN JOSE-SUNNYVALE-SANTA CLARA	MIDDLE	Y
SAN JOSE	06	085	5080.05	41940	SAN JOSE-SUNNYVALE-SANTA CLARA	UPPER	Y
SAN JOSE	06	085	5080.06	41940	SAN JOSE-SUNNYVALE-SANTA CLARA	UPPER	Y
SAN JOSE	06	085	5081.01	41940	SAN JOSE-SUNNYVALE-SANTA CLARA	UPPER	Y
SAN JOSE	06	085	5081.02	41940	SAN JOSE-SUNNYVALE-SANTA CLARA	UPPER	Y
SAN JOSE	06	085	5082.03	41940	SAN JOSE-SUNNYVALE-SANTA CLARA	UPPER	Y
SAN JOSE	06	085	5082.04	41940	SAN JOSE-SUNNYVALE-SANTA CLARA	UPPER	Y
SAN JOSE	06	085	5082.05	41940	SAN JOSE-SUNNYVALE-SANTA CLARA	MIDDLE	Y
SAN JOSE	06	085	5082.06	41940	SAN JOSE-SUNNYVALE-SANTA CLARA	UPPER	Y
SAN JOSE	06	085	5083.01	41940	SAN JOSE-SUNNYVALE-SANTA CLARA	UPPER	Y
SAN JOSE	06	085	5083.03	41940	SAN JOSE-SUNNYVALE-SANTA CLARA	UPPER	Y
SAN JOSE	06	085	5083.05	41940	SAN JOSE-SUNNYVALE-SANTA CLARA	MODERATE	Y
SAN JOSE	06	085	5083.06	41940	SAN JOSE-SUNNYVALE-SANTA CLARA	UPPER	Y
SAN JOSE	06	085	5084.01	41940	SAN JOSE-SUNNYVALE-SANTA CLARA	UPPER	Y
SAN JOSE	06	085	5084.03	41940	SAN JOSE-SUNNYVALE-SANTA CLARA	UPPER	Y
SAN JOSE	06	085	5084.04	41940	SAN JOSE-SUNNYVALE-SANTA CLARA	UPPER	Y
SAN JOSE	06	085	5085.03	41940	SAN JOSE-SUNNYVALE-SANTA CLARA	MIDDLE	Y
SAN JOSE	06	085	5085.05	41940	SAN JOSE-SUNNYVALE-SANTA CLARA	UPPER	Y
SAN JOSE	06	085	5085.07	41940	SAN JOSE-SUNNYVALE-SANTA CLARA	MIDDLE	Y
SAN JOSE	06	085	5085.08	41940	SAN JOSE-SUNNYVALE-SANTA CLARA	MIDDLE	Y
SAN JOSE	06	085	5085.09	41940	SAN JOSE-SUNNYVALE-SANTA CLARA	MIDDLE	Y
SAN JOSE	06	085	5085.10	41940	SAN JOSE-SUNNYVALE-SANTA CLARA	MIDDLE	Y
SAN JOSE	06	085	5086.01	41940	SAN JOSE-SUNNYVALE-SANTA CLARA	UPPER	Y
SAN JOSE	06	085	5086.02	41940	SAN JOSE-SUNNYVALE-SANTA CLARA	MIDDLE	Y
SAN JOSE	06	085	5087.05	41940	SAN JOSE-SUNNYVALE-SANTA CLARA	MIDDLE	Y
SAN JOSE	06	085	5087.06	41940	SAN JOSE-SUNNYVALE-SANTA CLARA	MIDDLE	Y
SAN JOSE	06	085	5087.07	41940	SAN JOSE-SUNNYVALE-SANTA CLARA	MIDDLE	Y
SAN JOSE	06	085	5087.08	41940	SAN JOSE-SUNNYVALE-SANTA CLARA	UPPER	Y
SAN JOSE	06	085	5088.00	41940	SAN JOSE-SUNNYVALE-SANTA CLARA	MODERATE	Y
SAN JOSE	06	085	5089.00	41940	SAN JOSE-SUNNYVALE-SANTA CLARA	MIDDLE	Y
SAN JOSE	06	085	5090.01	41940	SAN JOSE-SUNNYVALE-SANTA CLARA	MODERATE	Y
SAN JOSE	06	085	5090.02	41940	SAN JOSE-SUNNYVALE-SANTA CLARA	MODERATE	Y
SAN JOSE	06	085	5091.02	41940	SAN JOSE-SUNNYVALE-SANTA CLARA	UPPER	Y
SAN JOSE	06	085	5091.06	41940	SAN JOSE-SUNNYVALE-SANTA CLARA	MIDDLE	Y

*MINORITY: "Y" = 50% OR GREATER

COMERICA BANK
CENSUS TRACT LISTINGS
CALIFORNIA
CRA ASSESSMENT AREA

ASSESSMENT AREA	STATE	COUNTY	CENSUS TRACT	MSA/MD	MSA NAME	TRACT INCOME LEVEL	*MINORITY
SAN JOSE	06	085	5091.07	41940	SAN JOSE-SUNNYVALE-SANTA CLARA	MIDDLE	Y
SAN JOSE	06	085	5091.08	41940	SAN JOSE-SUNNYVALE-SANTA CLARA	MIDDLE	Y
SAN JOSE	06	085	5091.09	41940	SAN JOSE-SUNNYVALE-SANTA CLARA	UPPER	Y
SAN JOSE	06	085	5091.10	41940	SAN JOSE-SUNNYVALE-SANTA CLARA	UPPER	Y
SAN JOSE	06	085	5091.11	41940	SAN JOSE-SUNNYVALE-SANTA CLARA	MIDDLE	Y
SAN JOSE	06	085	5092.01	41940	SAN JOSE-SUNNYVALE-SANTA CLARA	UPPER	Y
SAN JOSE	06	085	5092.02	41940	SAN JOSE-SUNNYVALE-SANTA CLARA	UPPER	Y
SAN JOSE	06	085	5093.02	41940	SAN JOSE-SUNNYVALE-SANTA CLARA	MIDDLE	N
SAN JOSE	06	085	5093.03	41940	SAN JOSE-SUNNYVALE-SANTA CLARA	MIDDLE	Y
SAN JOSE	06	085	5093.04	41940	SAN JOSE-SUNNYVALE-SANTA CLARA	MIDDLE	Y
SAN JOSE	06	085	5094.01	41940	SAN JOSE-SUNNYVALE-SANTA CLARA	MIDDLE	Y
SAN JOSE	06	085	5094.03	41940	SAN JOSE-SUNNYVALE-SANTA CLARA	MIDDLE	Y
SAN JOSE	06	085	5094.04	41940	SAN JOSE-SUNNYVALE-SANTA CLARA	MIDDLE	Y
SAN JOSE	06	085	5095.00	41940	SAN JOSE-SUNNYVALE-SANTA CLARA	MIDDLE	Y
SAN JOSE	06	085	5096.00	41940	SAN JOSE-SUNNYVALE-SANTA CLARA	UPPER	Y
SAN JOSE	06	085	5097.00	41940	SAN JOSE-SUNNYVALE-SANTA CLARA	UPPER	N
SAN JOSE	06	085	5098.01	41940	SAN JOSE-SUNNYVALE-SANTA CLARA	UPPER	Y
SAN JOSE	06	085	5098.02	41940	SAN JOSE-SUNNYVALE-SANTA CLARA	UPPER	Y
SAN JOSE	06	085	5099.01	41940	SAN JOSE-SUNNYVALE-SANTA CLARA	UPPER	N
SAN JOSE	06	085	5099.02	41940	SAN JOSE-SUNNYVALE-SANTA CLARA	UPPER	Y
SAN JOSE	06	085	5100.01	41940	SAN JOSE-SUNNYVALE-SANTA CLARA	UPPER	N
SAN JOSE	06	085	5100.02	41940	SAN JOSE-SUNNYVALE-SANTA CLARA	UPPER	N
SAN JOSE	06	085	5101.00	41940	SAN JOSE-SUNNYVALE-SANTA CLARA	UPPER	N
SAN JOSE	06	085	5102.00	41940	SAN JOSE-SUNNYVALE-SANTA CLARA	UPPER	N
SAN JOSE	06	085	5103.00	41940	SAN JOSE-SUNNYVALE-SANTA CLARA	UPPER	N
SAN JOSE	06	085	5104.00	41940	SAN JOSE-SUNNYVALE-SANTA CLARA	UPPER	Y
SAN JOSE	06	085	5105.00	41940	SAN JOSE-SUNNYVALE-SANTA CLARA	UPPER	N
SAN JOSE	06	085	5106.00	41940	SAN JOSE-SUNNYVALE-SANTA CLARA	UPPER	Y
SAN JOSE	06	085	5107.00	41940	SAN JOSE-SUNNYVALE-SANTA CLARA	UPPER	Y
SAN JOSE	06	085	5108.01	41940	SAN JOSE-SUNNYVALE-SANTA CLARA	UPPER	Y
SAN JOSE	06	085	5108.02	41940	SAN JOSE-SUNNYVALE-SANTA CLARA	UPPER	N
SAN JOSE	06	085	5108.03	41940	SAN JOSE-SUNNYVALE-SANTA CLARA	UPPER	Y
SAN JOSE	06	085	5109.00	41940	SAN JOSE-SUNNYVALE-SANTA CLARA	UPPER	Y
SAN JOSE	06	085	5110.00	41940	SAN JOSE-SUNNYVALE-SANTA CLARA	UPPER	Y
SAN JOSE	06	085	5111.00	41940	SAN JOSE-SUNNYVALE-SANTA CLARA	UPPER	Y

*MINORITY: "Y" = 50% OR GREATER

COMERICA BANK
CENSUS TRACT LISTINGS
CALIFORNIA
CRA ASSESSMENT AREA

ASSESSMENT AREA	STATE	COUNTY	CENSUS TRACT	MSA/MD	MSA NAME	TRACT INCOME LEVEL	*MINORITY
SAN JOSE	06	085	5112.00	41940	SAN JOSE-SUNNYVALE-SANTA CLARA	UPPER	N
SAN JOSE	06	085	5113.01	41940	SAN JOSE-SUNNYVALE-SANTA CLARA	UPPER	N
SAN JOSE	06	085	5113.02	41940	SAN JOSE-SUNNYVALE-SANTA CLARA	MIDDLE	N
SAN JOSE	06	085	5114.00	41940	SAN JOSE-SUNNYVALE-SANTA CLARA	UPPER	N
SAN JOSE	06	085	5115.01	41940	SAN JOSE-SUNNYVALE-SANTA CLARA	UPPER	N
SAN JOSE	06	085	5115.02	41940	SAN JOSE-SUNNYVALE-SANTA CLARA	UPPER	N
SAN JOSE	06	085	5116.08	41940	SAN JOSE-SUNNYVALE-SANTA CLARA	LOW	Y
SAN JOSE	06	085	5116.09	41940	SAN JOSE-SUNNYVALE-SANTA CLARA	MIDDLE	N
SAN JOSE	06	085	5117.01	41940	SAN JOSE-SUNNYVALE-SANTA CLARA	UPPER	N
SAN JOSE	06	085	5117.02	41940	SAN JOSE-SUNNYVALE-SANTA CLARA	UPPER	N
SAN JOSE	06	085	5117.04	41940	SAN JOSE-SUNNYVALE-SANTA CLARA	UPPER	N
SAN JOSE	06	085	5117.05	41940	SAN JOSE-SUNNYVALE-SANTA CLARA	UPPER	N
SAN JOSE	06	085	5117.07	41940	SAN JOSE-SUNNYVALE-SANTA CLARA	UPPER	N
SAN JOSE	06	085	5118.00	41940	SAN JOSE-SUNNYVALE-SANTA CLARA	UPPER	N
SAN JOSE	06	085	5119.05	41940	SAN JOSE-SUNNYVALE-SANTA CLARA	UPPER	Y
SAN JOSE	06	085	5119.07	41940	SAN JOSE-SUNNYVALE-SANTA CLARA	UPPER	Y
SAN JOSE	06	085	5119.10	41940	SAN JOSE-SUNNYVALE-SANTA CLARA	UPPER	N
SAN JOSE	06	085	5119.11	41940	SAN JOSE-SUNNYVALE-SANTA CLARA	MIDDLE	N
SAN JOSE	06	085	5119.12	41940	SAN JOSE-SUNNYVALE-SANTA CLARA	UPPER	Y
SAN JOSE	06	085	5119.13	41940	SAN JOSE-SUNNYVALE-SANTA CLARA	UPPER	N
SAN JOSE	06	085	5119.14	41940	SAN JOSE-SUNNYVALE-SANTA CLARA	UPPER	N
SAN JOSE	06	085	5119.15	41940	SAN JOSE-SUNNYVALE-SANTA CLARA	MODERATE	Y
SAN JOSE	06	085	5119.16	41940	SAN JOSE-SUNNYVALE-SANTA CLARA	UPPER	Y
SAN JOSE	06	085	5119.17	41940	SAN JOSE-SUNNYVALE-SANTA CLARA	UPPER	Y
SAN JOSE	06	085	5119.18	41940	SAN JOSE-SUNNYVALE-SANTA CLARA	UPPER	Y
SAN JOSE	06	085	5120.01	41940	SAN JOSE-SUNNYVALE-SANTA CLARA	UPPER	Y
SAN JOSE	06	085	5120.05	41940	SAN JOSE-SUNNYVALE-SANTA CLARA	MIDDLE	Y
SAN JOSE	06	085	5120.19	41940	SAN JOSE-SUNNYVALE-SANTA CLARA	MIDDLE	Y
SAN JOSE	06	085	5120.21	41940	SAN JOSE-SUNNYVALE-SANTA CLARA	MIDDLE	Y
SAN JOSE	06	085	5120.22	41940	SAN JOSE-SUNNYVALE-SANTA CLARA	MODERATE	Y
SAN JOSE	06	085	5120.23	41940	SAN JOSE-SUNNYVALE-SANTA CLARA	MODERATE	Y
SAN JOSE	06	085	5120.24	41940	SAN JOSE-SUNNYVALE-SANTA CLARA	MIDDLE	Y
SAN JOSE	06	085	5120.25	41940	SAN JOSE-SUNNYVALE-SANTA CLARA	UPPER	Y
SAN JOSE	06	085	5120.26	41940	SAN JOSE-SUNNYVALE-SANTA CLARA	MODERATE	Y
SAN JOSE	06	085	5120.27	41940	SAN JOSE-SUNNYVALE-SANTA CLARA	MIDDLE	Y

*MINORITY: "Y" = 50% OR GREATER

COMERICA BANK
CENSUS TRACT LISTINGS
CALIFORNIA
CRA ASSESSMENT AREA

ASSESSMENT AREA	STATE	COUNTY	CENSUS TRACT	MSA/MD	MSA NAME	TRACT INCOME LEVEL	*MINORITY
SAN JOSE	06	085	5120.29	41940	SAN JOSE-SUNNYVALE-SANTA CLARA	MIDDLE	Y
SAN JOSE	06	085	5120.30	41940	SAN JOSE-SUNNYVALE-SANTA CLARA	MIDDLE	Y
SAN JOSE	06	085	5120.31	41940	SAN JOSE-SUNNYVALE-SANTA CLARA	MIDDLE	Y
SAN JOSE	06	085	5120.32	41940	SAN JOSE-SUNNYVALE-SANTA CLARA	MIDDLE	Y
SAN JOSE	06	085	5120.34	41940	SAN JOSE-SUNNYVALE-SANTA CLARA	MIDDLE	Y
SAN JOSE	06	085	5120.35	41940	SAN JOSE-SUNNYVALE-SANTA CLARA	MIDDLE	Y
SAN JOSE	06	085	5120.36	41940	SAN JOSE-SUNNYVALE-SANTA CLARA	MIDDLE	Y
SAN JOSE	06	085	5120.37	41940	SAN JOSE-SUNNYVALE-SANTA CLARA	MIDDLE	Y
SAN JOSE	06	085	5120.38	41940	SAN JOSE-SUNNYVALE-SANTA CLARA	MODERATE	Y
SAN JOSE	06	085	5120.39	41940	SAN JOSE-SUNNYVALE-SANTA CLARA	MODERATE	Y
SAN JOSE	06	085	5120.42	41940	SAN JOSE-SUNNYVALE-SANTA CLARA	MODERATE	Y
SAN JOSE	06	085	5120.43	41940	SAN JOSE-SUNNYVALE-SANTA CLARA	LOW	Y
SAN JOSE	06	085	5120.45	41940	SAN JOSE-SUNNYVALE-SANTA CLARA	MIDDLE	Y
SAN JOSE	06	085	5120.47	41940	SAN JOSE-SUNNYVALE-SANTA CLARA	MIDDLE	Y
SAN JOSE	06	085	5120.52	41940	SAN JOSE-SUNNYVALE-SANTA CLARA	MIDDLE	Y
SAN JOSE	06	085	5120.53	41940	SAN JOSE-SUNNYVALE-SANTA CLARA	MIDDLE	Y
SAN JOSE	06	085	5120.54	41940	SAN JOSE-SUNNYVALE-SANTA CLARA	MODERATE	Y
SAN JOSE	06	085	5120.55	41940	SAN JOSE-SUNNYVALE-SANTA CLARA	MIDDLE	Y
SAN JOSE	06	085	5120.56	41940	SAN JOSE-SUNNYVALE-SANTA CLARA	MIDDLE	Y
SAN JOSE	06	085	5120.57	41940	SAN JOSE-SUNNYVALE-SANTA CLARA	MIDDLE	Y
SAN JOSE	06	085	5120.58	41940	SAN JOSE-SUNNYVALE-SANTA CLARA	MIDDLE	Y
SAN JOSE	06	085	5120.59	41940	SAN JOSE-SUNNYVALE-SANTA CLARA	MIDDLE	Y
SAN JOSE	06	085	5121.00	41940	SAN JOSE-SUNNYVALE-SANTA CLARA	MODERATE	Y
SAN JOSE	06	085	5122.00	41940	SAN JOSE-SUNNYVALE-SANTA CLARA	MIDDLE	N
SAN JOSE	06	085	5123.05	41940	SAN JOSE-SUNNYVALE-SANTA CLARA	MIDDLE	Y
SAN JOSE	06	085	5123.07	41940	SAN JOSE-SUNNYVALE-SANTA CLARA	MIDDLE	N
SAN JOSE	06	085	5123.08	41940	SAN JOSE-SUNNYVALE-SANTA CLARA	UPPER	Y
SAN JOSE	06	085	5123.09	41940	SAN JOSE-SUNNYVALE-SANTA CLARA	MIDDLE	N
SAN JOSE	06	085	5123.10	41940	SAN JOSE-SUNNYVALE-SANTA CLARA	MODERATE	Y
SAN JOSE	06	085	5123.11	41940	SAN JOSE-SUNNYVALE-SANTA CLARA	MIDDLE	Y
SAN JOSE	06	085	5123.12	41940	SAN JOSE-SUNNYVALE-SANTA CLARA	MIDDLE	Y
SAN JOSE	06	085	5123.13	41940	SAN JOSE-SUNNYVALE-SANTA CLARA	MODERATE	Y
SAN JOSE	06	085	5123.14	41940	SAN JOSE-SUNNYVALE-SANTA CLARA	MODERATE	Y
SAN JOSE	06	085	5124.01	41940	SAN JOSE-SUNNYVALE-SANTA CLARA	MIDDLE	Y
SAN JOSE	06	085	5124.02	41940	SAN JOSE-SUNNYVALE-SANTA CLARA	MIDDLE	Y

*MINORITY: "Y" = 50% OR GREATER

COMERICA BANK
CENSUS TRACT LISTINGS
CALIFORNIA
CRA ASSESSMENT AREA

ASSESSMENT AREA	STATE	COUNTY	CENSUS TRACT	MSA/MD	MSA NAME	TRACT INCOME LEVEL	*MINORITY
SAN JOSE	06	085	5125.05	41940	SAN JOSE-SUNNYVALE-SANTA CLARA	MODERATE	Y
SAN JOSE	06	085	5125.09	41940	SAN JOSE-SUNNYVALE-SANTA CLARA	MIDDLE	Y
SAN JOSE	06	085	5125.10	41940	SAN JOSE-SUNNYVALE-SANTA CLARA	MIDDLE	Y
SAN JOSE	06	085	5125.11	41940	SAN JOSE-SUNNYVALE-SANTA CLARA	MIDDLE	Y
SAN JOSE	06	085	5125.12	41940	SAN JOSE-SUNNYVALE-SANTA CLARA	MODERATE	Y
SAN JOSE	06	085	5125.13	41940	SAN JOSE-SUNNYVALE-SANTA CLARA	MODERATE	Y
SAN JOSE	06	085	5125.14	41940	SAN JOSE-SUNNYVALE-SANTA CLARA	MODERATE	Y
SAN JOSE	06	085	5125.15	41940	SAN JOSE-SUNNYVALE-SANTA CLARA	UPPER	Y
SAN JOSE	06	085	5125.16	41940	SAN JOSE-SUNNYVALE-SANTA CLARA	MIDDLE	Y
SAN JOSE	06	085	5126.02	41940	SAN JOSE-SUNNYVALE-SANTA CLARA	MODERATE	Y
SAN JOSE	06	085	5126.03	41940	SAN JOSE-SUNNYVALE-SANTA CLARA	LOW	Y
SAN JOSE	06	085	5126.04	41940	SAN JOSE-SUNNYVALE-SANTA CLARA	MODERATE	Y
SAN JOSE	06	085	5130.00	41940	SAN JOSE-SUNNYVALE-SANTA CLARA	MODERATE	Y
SAN JOSE	06	085	5135.00	41940	SAN JOSE-SUNNYVALE-SANTA CLARA	MIDDLE	N
SANTA CRUZ	06	087	1001.00	42100	SANTA CRUZ-WATSONVILLE	MIDDLE	N
SANTA CRUZ	06	087	1002.00	42100	SANTA CRUZ-WATSONVILLE	UPPER	N
SANTA CRUZ	06	087	1003.00	42100	SANTA CRUZ-WATSONVILLE	UPPER	N
SANTA CRUZ	06	087	1004.00	42100	SANTA CRUZ-WATSONVILLE	LOW	Y
SANTA CRUZ	06	087	1005.00	42100	SANTA CRUZ-WATSONVILLE	UPPER	N
SANTA CRUZ	06	087	1006.00	42100	SANTA CRUZ-WATSONVILLE	UPPER	N
SANTA CRUZ	06	087	1007.00	42100	SANTA CRUZ-WATSONVILLE	MIDDLE	N
SANTA CRUZ	06	087	1008.01	42100	SANTA CRUZ-WATSONVILLE	MODERATE	Y
SANTA CRUZ	06	087	1008.02	42100	SANTA CRUZ-WATSONVILLE	MIDDLE	N
SANTA CRUZ	06	087	1009.00	42100	SANTA CRUZ-WATSONVILLE	MIDDLE	N
SANTA CRUZ	06	087	1010.01	42100	SANTA CRUZ-WATSONVILLE	MODERATE	N
SANTA CRUZ	06	087	1010.02	42100	SANTA CRUZ-WATSONVILLE	LOW	Y
SANTA CRUZ	06	087	1011.00	42100	SANTA CRUZ-WATSONVILLE	UPPER	N
SANTA CRUZ	06	087	1012.00	42100	SANTA CRUZ-WATSONVILLE	MIDDLE	N
SANTA CRUZ	06	087	1101.01	42100	SANTA CRUZ-WATSONVILLE	MIDDLE	Y
SANTA CRUZ	06	087	1101.02	42100	SANTA CRUZ-WATSONVILLE	MODERATE	Y
SANTA CRUZ	06	087	1102.01	42100	SANTA CRUZ-WATSONVILLE	MIDDLE	Y
SANTA CRUZ	06	087	1102.02	42100	SANTA CRUZ-WATSONVILLE	MODERATE	Y
SANTA CRUZ	06	087	1103.01	42100	SANTA CRUZ-WATSONVILLE	MODERATE	Y
SANTA CRUZ	06	087	1103.02	42100	SANTA CRUZ-WATSONVILLE	MODERATE	Y
SANTA CRUZ	06	087	1104.01	42100	SANTA CRUZ-WATSONVILLE	LOW	Y

*MINORITY: "Y" = 50% OR GREATER

COMERICA BANK
CENSUS TRACT LISTINGS
CALIFORNIA
CRA ASSESSMENT AREA

ASSESSMENT AREA	STATE	COUNTY	CENSUS TRACT	MSA/MD	MSA NAME	TRACT INCOME LEVEL	*MINORITY
SANTA CRUZ	06	087	1104.02	42100	SANTA CRUZ-WATSONVILLE	MIDDLE	Y
SANTA CRUZ	06	087	1105.03	42100	SANTA CRUZ-WATSONVILLE	LOW	Y
SANTA CRUZ	06	087	1105.04	42100	SANTA CRUZ-WATSONVILLE	MODERATE	Y
SANTA CRUZ	06	087	1105.05	42100	SANTA CRUZ-WATSONVILLE	LOW	Y
SANTA CRUZ	06	087	1105.06	42100	SANTA CRUZ-WATSONVILLE	MODERATE	Y
SANTA CRUZ	06	087	1106.01	42100	SANTA CRUZ-WATSONVILLE	MODERATE	Y
SANTA CRUZ	06	087	1106.02	42100	SANTA CRUZ-WATSONVILLE	MODERATE	Y
SANTA CRUZ	06	087	1107.00	42100	SANTA CRUZ-WATSONVILLE	MIDDLE	Y
SANTA CRUZ	06	087	1202.00	42100	SANTA CRUZ-WATSONVILLE	MIDDLE	N
SANTA CRUZ	06	087	1203.01	42100	SANTA CRUZ-WATSONVILLE	MIDDLE	N
SANTA CRUZ	06	087	1203.02	42100	SANTA CRUZ-WATSONVILLE	MIDDLE	N
SANTA CRUZ	06	087	1204.00	42100	SANTA CRUZ-WATSONVILLE	MIDDLE	N
SANTA CRUZ	06	087	1205.00	42100	SANTA CRUZ-WATSONVILLE	UPPER	N
SANTA CRUZ	06	087	1206.00	42100	SANTA CRUZ-WATSONVILLE	MIDDLE	N
SANTA CRUZ	06	087	1207.00	42100	SANTA CRUZ-WATSONVILLE	UPPER	N
SANTA CRUZ	06	087	1208.00	42100	SANTA CRUZ-WATSONVILLE	UPPER	N
SANTA CRUZ	06	087	1209.01	42100	SANTA CRUZ-WATSONVILLE	UPPER	N
SANTA CRUZ	06	087	1209.02	42100	SANTA CRUZ-WATSONVILLE	UPPER	N
SANTA CRUZ	06	087	1210.00	42100	SANTA CRUZ-WATSONVILLE	UPPER	N
SANTA CRUZ	06	087	1211.00	42100	SANTA CRUZ-WATSONVILLE	UPPER	N
SANTA CRUZ	06	087	1212.00	42100	SANTA CRUZ-WATSONVILLE	UPPER	N
SANTA CRUZ	06	087	1213.00	42100	SANTA CRUZ-WATSONVILLE	MIDDLE	N
SANTA CRUZ	06	087	1214.01	42100	SANTA CRUZ-WATSONVILLE	MIDDLE	N
SANTA CRUZ	06	087	1214.02	42100	SANTA CRUZ-WATSONVILLE	MIDDLE	N
SANTA CRUZ	06	087	1214.03	42100	SANTA CRUZ-WATSONVILLE	MIDDLE	N
SANTA CRUZ	06	087	1215.01	42100	SANTA CRUZ-WATSONVILLE	UPPER	N
SANTA CRUZ	06	087	1215.02	42100	SANTA CRUZ-WATSONVILLE	MODERATE	N
SANTA CRUZ	06	087	1216.01	42100	SANTA CRUZ-WATSONVILLE	UPPER	N
SANTA CRUZ	06	087	1216.02	42100	SANTA CRUZ-WATSONVILLE	MIDDLE	N
SANTA CRUZ	06	087	1217.01	42100	SANTA CRUZ-WATSONVILLE	MIDDLE	N
SANTA CRUZ	06	087	1217.02	42100	SANTA CRUZ-WATSONVILLE	MIDDLE	N
SANTA CRUZ	06	087	1218.01	42100	SANTA CRUZ-WATSONVILLE	MODERATE	N
SANTA CRUZ	06	087	1218.02	42100	SANTA CRUZ-WATSONVILLE	MIDDLE	N
SANTA CRUZ	06	087	1220.01	42100	SANTA CRUZ-WATSONVILLE	MIDDLE	N
SANTA CRUZ	06	087	1220.02	42100	SANTA CRUZ-WATSONVILLE	UPPER	N

*MINORITY: "Y" = 50% OR GREATER

COMERICA BANK
CENSUS TRACT LISTINGS
CALIFORNIA
CRA ASSESSMENT AREA

ASSESSMENT AREA	STATE	COUNTY	CENSUS TRACT	MSA/MD	MSA NAME	TRACT INCOME LEVEL	*MINORITY
SANTA CRUZ	06	087	1220.04	42100	SANTA CRUZ-WATSONVILLE	MIDDLE	N
SANTA CRUZ	06	087	1220.05	42100	SANTA CRUZ-WATSONVILLE	MIDDLE	N
SANTA CRUZ	06	087	1221.00	42100	SANTA CRUZ-WATSONVILLE	MIDDLE	N
SANTA CRUZ	06	087	1222.02	42100	SANTA CRUZ-WATSONVILLE	UPPER	N
SANTA CRUZ	06	087	1222.03	42100	SANTA CRUZ-WATSONVILLE	UPPER	N
SANTA CRUZ	06	087	1222.04	42100	SANTA CRUZ-WATSONVILLE	UPPER	N
SANTA CRUZ	06	087	1222.05	42100	SANTA CRUZ-WATSONVILLE	UPPER	N
SANTA CRUZ	06	087	1223.00	42100	SANTA CRUZ-WATSONVILLE	MIDDLE	N
SANTA CRUZ	06	087	1224.01	42100	SANTA CRUZ-WATSONVILLE	UPPER	N
SANTA CRUZ	06	087	1224.02	42100	SANTA CRUZ-WATSONVILLE	UPPER	N
SANTA CRUZ	06	087	1225.00	42100	SANTA CRUZ-WATSONVILLE	MIDDLE	Y
SANTA CRUZ	06	087	1231.00	42100	SANTA CRUZ-WATSONVILLE	MIDDLE	Y
SANTA CRUZ	06	087	1233.00	42100	SANTA CRUZ-WATSONVILLE	UPPER	Y
SANTA CRUZ	06	087	9901.00	42100	SANTA CRUZ-WATSONVILLE	NA	NA
VENTURA COUNTY	06	111	0003.02	37100	OXNARD-THOUSAND OAKS-VENTURA	MODERATE	Y
VENTURA COUNTY	06	111	0003.03	37100	OXNARD-THOUSAND OAKS-VENTURA	MIDDLE	Y
VENTURA COUNTY	06	111	0003.04	37100	OXNARD-THOUSAND OAKS-VENTURA	MODERATE	Y
VENTURA COUNTY	06	111	0004.00	37100	OXNARD-THOUSAND OAKS-VENTURA	MODERATE	Y
VENTURA COUNTY	06	111	0005.00	37100	OXNARD-THOUSAND OAKS-VENTURA	MODERATE	Y
VENTURA COUNTY	06	111	0006.00	37100	OXNARD-THOUSAND OAKS-VENTURA	LOW	Y
VENTURA COUNTY	06	111	0007.01	37100	OXNARD-THOUSAND OAKS-VENTURA	MODERATE	Y
VENTURA COUNTY	06	111	0007.02	37100	OXNARD-THOUSAND OAKS-VENTURA	MIDDLE	Y
VENTURA COUNTY	06	111	0008.00	37100	OXNARD-THOUSAND OAKS-VENTURA	MIDDLE	Y
VENTURA COUNTY	06	111	0009.01	37100	OXNARD-THOUSAND OAKS-VENTURA	UPPER	N
VENTURA COUNTY	06	111	0009.02	37100	OXNARD-THOUSAND OAKS-VENTURA	UPPER	N
VENTURA COUNTY	06	111	0009.03	37100	OXNARD-THOUSAND OAKS-VENTURA	MIDDLE	N
VENTURA COUNTY	06	111	0010.02	37100	OXNARD-THOUSAND OAKS-VENTURA	MODERATE	N
VENTURA COUNTY	06	111	0011.01	37100	OXNARD-THOUSAND OAKS-VENTURA	MIDDLE	N
VENTURA COUNTY	06	111	0011.02	37100	OXNARD-THOUSAND OAKS-VENTURA	MIDDLE	N
VENTURA COUNTY	06	111	0012.01	37100	OXNARD-THOUSAND OAKS-VENTURA	MODERATE	Y
VENTURA COUNTY	06	111	0012.02	37100	OXNARD-THOUSAND OAKS-VENTURA	UPPER	N
VENTURA COUNTY	06	111	0012.04	37100	OXNARD-THOUSAND OAKS-VENTURA	MODERATE	Y
VENTURA COUNTY	06	111	0013.02	37100	OXNARD-THOUSAND OAKS-VENTURA	MODERATE	Y
VENTURA COUNTY	06	111	0013.03	37100	OXNARD-THOUSAND OAKS-VENTURA	MIDDLE	Y
VENTURA COUNTY	06	111	0013.04	37100	OXNARD-THOUSAND OAKS-VENTURA	UPPER	N

*MINORITY: "Y" = 50% OR GREATER

COMERICA BANK
CENSUS TRACT LISTINGS
CALIFORNIA
CRA ASSESSMENT AREA

ASSESSMENT AREA	STATE	COUNTY	CENSUS TRACT	MSA/MD	MSA NAME	TRACT INCOME LEVEL	*MINORITY
VENTURA COUNTY	06	111	0014.01	37100	OXNARD-THOUSAND OAKS-VENTURA	MIDDLE	N
VENTURA COUNTY	06	111	0014.02	37100	OXNARD-THOUSAND OAKS-VENTURA	UPPER	N
VENTURA COUNTY	06	111	0015.06	37100	OXNARD-THOUSAND OAKS-VENTURA	MIDDLE	N
VENTURA COUNTY	06	111	0015.07	37100	OXNARD-THOUSAND OAKS-VENTURA	MIDDLE	Y
VENTURA COUNTY	06	111	0015.08	37100	OXNARD-THOUSAND OAKS-VENTURA	MODERATE	N
VENTURA COUNTY	06	111	0015.09	37100	OXNARD-THOUSAND OAKS-VENTURA	MODERATE	Y
VENTURA COUNTY	06	111	0015.10	37100	OXNARD-THOUSAND OAKS-VENTURA	MIDDLE	Y
VENTURA COUNTY	06	111	0015.11	37100	OXNARD-THOUSAND OAKS-VENTURA	MODERATE	Y
VENTURA COUNTY	06	111	0016.02	37100	OXNARD-THOUSAND OAKS-VENTURA	MIDDLE	N
VENTURA COUNTY	06	111	0018.01	37100	OXNARD-THOUSAND OAKS-VENTURA	UPPER	N
VENTURA COUNTY	06	111	0019.01	37100	OXNARD-THOUSAND OAKS-VENTURA	MIDDLE	N
VENTURA COUNTY	06	111	0020.00	37100	OXNARD-THOUSAND OAKS-VENTURA	UPPER	N
VENTURA COUNTY	06	111	0021.02	37100	OXNARD-THOUSAND OAKS-VENTURA	MIDDLE	N
VENTURA COUNTY	06	111	0022.00	37100	OXNARD-THOUSAND OAKS-VENTURA	MODERATE	Y
VENTURA COUNTY	06	111	0023.01	37100	OXNARD-THOUSAND OAKS-VENTURA	MODERATE	Y
VENTURA COUNTY	06	111	0023.02	37100	OXNARD-THOUSAND OAKS-VENTURA	LOW	Y
VENTURA COUNTY	06	111	0024.00	37100	OXNARD-THOUSAND OAKS-VENTURA	MODERATE	N
VENTURA COUNTY	06	111	0025.00	37100	OXNARD-THOUSAND OAKS-VENTURA	MIDDLE	N
VENTURA COUNTY	06	111	0026.00	37100	OXNARD-THOUSAND OAKS-VENTURA	MIDDLE	N
VENTURA COUNTY	06	111	0027.00	37100	OXNARD-THOUSAND OAKS-VENTURA	MIDDLE	N
VENTURA COUNTY	06	111	0028.00	37100	OXNARD-THOUSAND OAKS-VENTURA	MIDDLE	N
VENTURA COUNTY	06	111	0029.01	37100	OXNARD-THOUSAND OAKS-VENTURA	MIDDLE	Y
VENTURA COUNTY	06	111	0029.05	37100	OXNARD-THOUSAND OAKS-VENTURA	UPPER	Y
VENTURA COUNTY	06	111	0030.10	37100	OXNARD-THOUSAND OAKS-VENTURA	MODERATE	Y
VENTURA COUNTY	06	111	0030.11	37100	OXNARD-THOUSAND OAKS-VENTURA	MODERATE	Y
VENTURA COUNTY	06	111	0030.13	37100	OXNARD-THOUSAND OAKS-VENTURA	MIDDLE	Y
VENTURA COUNTY	06	111	0031.01	37100	OXNARD-THOUSAND OAKS-VENTURA	MIDDLE	Y
VENTURA COUNTY	06	111	0031.02	37100	OXNARD-THOUSAND OAKS-VENTURA	UPPER	Y
VENTURA COUNTY	06	111	0032.01	37100	OXNARD-THOUSAND OAKS-VENTURA	LOW	Y
VENTURA COUNTY	06	111	0033.01	37100	OXNARD-THOUSAND OAKS-VENTURA	MODERATE	Y
VENTURA COUNTY	06	111	0033.02	37100	OXNARD-THOUSAND OAKS-VENTURA	MODERATE	Y
VENTURA COUNTY	06	111	0036.08	37100	OXNARD-THOUSAND OAKS-VENTURA	MIDDLE	Y
VENTURA COUNTY	06	111	0036.13	37100	OXNARD-THOUSAND OAKS-VENTURA	MIDDLE	Y
VENTURA COUNTY	06	111	0036.14	37100	OXNARD-THOUSAND OAKS-VENTURA	MIDDLE	Y
VENTURA COUNTY	06	111	0036.15	37100	OXNARD-THOUSAND OAKS-VENTURA	UPPER	N

*MINORITY: "Y" = 50% OR GREATER

**COMERICA BANK
CENSUS TRACT LISTINGS
CALIFORNIA
CRA ASSESSMENT AREA**

ASSESSMENT AREA	STATE	COUNTY	CENSUS TRACT	MSA/MD	MSA NAME	TRACT INCOME LEVEL	*MINORITY
VENTURA COUNTY	06	111	0036.16	37100	OXNARD-THOUSAND OAKS-VENTURA	UPPER	N
VENTURA COUNTY	06	111	0036.17	37100	OXNARD-THOUSAND OAKS-VENTURA	MIDDLE	N
VENTURA COUNTY	06	111	0036.18	37100	OXNARD-THOUSAND OAKS-VENTURA	NA	N
VENTURA COUNTY	06	111	0037.00	37100	OXNARD-THOUSAND OAKS-VENTURA	MIDDLE	Y
VENTURA COUNTY	06	111	0038.01	37100	OXNARD-THOUSAND OAKS-VENTURA	LOW	Y
VENTURA COUNTY	06	111	0038.02	37100	OXNARD-THOUSAND OAKS-VENTURA	MODERATE	Y
VENTURA COUNTY	06	111	0039.01	37100	OXNARD-THOUSAND OAKS-VENTURA	MODERATE	Y
VENTURA COUNTY	06	111	0039.02	37100	OXNARD-THOUSAND OAKS-VENTURA	MODERATE	Y
VENTURA COUNTY	06	111	0040.00	37100	OXNARD-THOUSAND OAKS-VENTURA	MODERATE	Y
VENTURA COUNTY	06	111	0041.01	37100	OXNARD-THOUSAND OAKS-VENTURA	MODERATE	Y
VENTURA COUNTY	06	111	0042.00	37100	OXNARD-THOUSAND OAKS-VENTURA	MIDDLE	Y
VENTURA COUNTY	06	111	0043.04	37100	OXNARD-THOUSAND OAKS-VENTURA	MODERATE	Y
VENTURA COUNTY	06	111	0043.05	37100	OXNARD-THOUSAND OAKS-VENTURA	MODERATE	N
VENTURA COUNTY	06	111	0044.00	37100	OXNARD-THOUSAND OAKS-VENTURA	MODERATE	Y
VENTURA COUNTY	06	111	0045.03	37100	OXNARD-THOUSAND OAKS-VENTURA	MODERATE	Y
VENTURA COUNTY	06	111	0045.04	37100	OXNARD-THOUSAND OAKS-VENTURA	MODERATE	Y
VENTURA COUNTY	06	111	0045.05	37100	OXNARD-THOUSAND OAKS-VENTURA	MODERATE	Y
VENTURA COUNTY	06	111	0045.07	37100	OXNARD-THOUSAND OAKS-VENTURA	LOW	Y
VENTURA COUNTY	06	111	0045.08	37100	OXNARD-THOUSAND OAKS-VENTURA	LOW	Y
VENTURA COUNTY	06	111	0046.00	37100	OXNARD-THOUSAND OAKS-VENTURA	MODERATE	N
VENTURA COUNTY	06	111	0047.04	37100	OXNARD-THOUSAND OAKS-VENTURA	MODERATE	Y
VENTURA COUNTY	06	111	0047.10	37100	OXNARD-THOUSAND OAKS-VENTURA	MODERATE	Y
VENTURA COUNTY	06	111	0047.11	37100	OXNARD-THOUSAND OAKS-VENTURA	MODERATE	Y
VENTURA COUNTY	06	111	0047.15	37100	OXNARD-THOUSAND OAKS-VENTURA	MODERATE	Y
VENTURA COUNTY	06	111	0047.16	37100	OXNARD-THOUSAND OAKS-VENTURA	MIDDLE	Y
VENTURA COUNTY	06	111	0047.17	37100	OXNARD-THOUSAND OAKS-VENTURA	MODERATE	Y
VENTURA COUNTY	06	111	0049.01	37100	OXNARD-THOUSAND OAKS-VENTURA	MIDDLE	Y
VENTURA COUNTY	06	111	0049.02	37100	OXNARD-THOUSAND OAKS-VENTURA	MODERATE	Y
VENTURA COUNTY	06	111	0050.02	37100	OXNARD-THOUSAND OAKS-VENTURA	LOW	Y
VENTURA COUNTY	06	111	0050.04	37100	OXNARD-THOUSAND OAKS-VENTURA	MIDDLE	Y
VENTURA COUNTY	06	111	0050.05	37100	OXNARD-THOUSAND OAKS-VENTURA	LOW	Y
VENTURA COUNTY	06	111	0050.06	37100	OXNARD-THOUSAND OAKS-VENTURA	MODERATE	Y
VENTURA COUNTY	06	111	0052.02	37100	OXNARD-THOUSAND OAKS-VENTURA	MIDDLE	N
VENTURA COUNTY	06	111	0052.03	37100	OXNARD-THOUSAND OAKS-VENTURA	UPPER	N
VENTURA COUNTY	06	111	0052.04	37100	OXNARD-THOUSAND OAKS-VENTURA	UPPER	N

*MINORITY: "Y" = 50% OR GREATER

COMERICA BANK
CENSUS TRACT LISTINGS
CALIFORNIA
CRA ASSESSMENT AREA

ASSESSMENT AREA	STATE	COUNTY	CENSUS TRACT	MSA/MD	MSA NAME	TRACT INCOME LEVEL	*MINORITY
VENTURA COUNTY	06	111	0052.05	37100	OXNARD-THOUSAND OAKS-VENTURA	MIDDLE	N
VENTURA COUNTY	06	111	0053.04	37100	OXNARD-THOUSAND OAKS-VENTURA	MIDDLE	N
VENTURA COUNTY	06	111	0053.05	37100	OXNARD-THOUSAND OAKS-VENTURA	UPPER	N
VENTURA COUNTY	06	111	0053.06	37100	OXNARD-THOUSAND OAKS-VENTURA	UPPER	N
VENTURA COUNTY	06	111	0053.07	37100	OXNARD-THOUSAND OAKS-VENTURA	MIDDLE	N
VENTURA COUNTY	06	111	0053.08	37100	OXNARD-THOUSAND OAKS-VENTURA	UPPER	N
VENTURA COUNTY	06	111	0054.01	37100	OXNARD-THOUSAND OAKS-VENTURA	MIDDLE	N
VENTURA COUNTY	06	111	0054.03	37100	OXNARD-THOUSAND OAKS-VENTURA	MODERATE	Y
VENTURA COUNTY	06	111	0054.04	37100	OXNARD-THOUSAND OAKS-VENTURA	MIDDLE	Y
VENTURA COUNTY	06	111	0055.02	37100	OXNARD-THOUSAND OAKS-VENTURA	MODERATE	Y
VENTURA COUNTY	06	111	0055.03	37100	OXNARD-THOUSAND OAKS-VENTURA	MIDDLE	Y
VENTURA COUNTY	06	111	0055.04	37100	OXNARD-THOUSAND OAKS-VENTURA	MIDDLE	N
VENTURA COUNTY	06	111	0056.01	37100	OXNARD-THOUSAND OAKS-VENTURA	UPPER	Y
VENTURA COUNTY	06	111	0056.02	37100	OXNARD-THOUSAND OAKS-VENTURA	MIDDLE	N
VENTURA COUNTY	06	111	0057.00	37100	OXNARD-THOUSAND OAKS-VENTURA	MIDDLE	Y
VENTURA COUNTY	06	111	0058.01	37100	OXNARD-THOUSAND OAKS-VENTURA	UPPER	N
VENTURA COUNTY	06	111	0058.03	37100	OXNARD-THOUSAND OAKS-VENTURA	UPPER	N
VENTURA COUNTY	06	111	0058.04	37100	OXNARD-THOUSAND OAKS-VENTURA	UPPER	N
VENTURA COUNTY	06	111	0059.01	37100	OXNARD-THOUSAND OAKS-VENTURA	UPPER	N
VENTURA COUNTY	06	111	0059.06	37100	OXNARD-THOUSAND OAKS-VENTURA	UPPER	N
VENTURA COUNTY	06	111	0059.07	37100	OXNARD-THOUSAND OAKS-VENTURA	UPPER	N
VENTURA COUNTY	06	111	0059.08	37100	OXNARD-THOUSAND OAKS-VENTURA	UPPER	N
VENTURA COUNTY	06	111	0059.09	37100	OXNARD-THOUSAND OAKS-VENTURA	UPPER	N
VENTURA COUNTY	06	111	0059.10	37100	OXNARD-THOUSAND OAKS-VENTURA	UPPER	N
VENTURA COUNTY	06	111	0059.11	37100	OXNARD-THOUSAND OAKS-VENTURA	MIDDLE	N
VENTURA COUNTY	06	111	0060.00	37100	OXNARD-THOUSAND OAKS-VENTURA	UPPER	N
VENTURA COUNTY	06	111	0061.01	37100	OXNARD-THOUSAND OAKS-VENTURA	UPPER	N
VENTURA COUNTY	06	111	0061.02	37100	OXNARD-THOUSAND OAKS-VENTURA	MIDDLE	Y
VENTURA COUNTY	06	111	0062.00	37100	OXNARD-THOUSAND OAKS-VENTURA	UPPER	N
VENTURA COUNTY	06	111	0063.01	37100	OXNARD-THOUSAND OAKS-VENTURA	MIDDLE	N
VENTURA COUNTY	06	111	0063.02	37100	OXNARD-THOUSAND OAKS-VENTURA	UPPER	N
VENTURA COUNTY	06	111	0064.00	37100	OXNARD-THOUSAND OAKS-VENTURA	MIDDLE	N
VENTURA COUNTY	06	111	0065.00	37100	OXNARD-THOUSAND OAKS-VENTURA	MIDDLE	Y
VENTURA COUNTY	06	111	0066.00	37100	OXNARD-THOUSAND OAKS-VENTURA	UPPER	N
VENTURA COUNTY	06	111	0067.00	37100	OXNARD-THOUSAND OAKS-VENTURA	UPPER	N

*MINORITY: "Y" = 50% OR GREATER

COMERICA BANK
CENSUS TRACT LISTINGS
CALIFORNIA
CRA ASSESSMENT AREA

ASSESSMENT AREA	STATE	COUNTY	CENSUS TRACT	MSA/MD	MSA NAME	TRACT INCOME LEVEL	*MINORITY
VENTURA COUNTY	06	111	0068.00	37100	OXNARD-THOUSAND OAKS-VENTURA	UPPER	N
VENTURA COUNTY	06	111	0069.00	37100	OXNARD-THOUSAND OAKS-VENTURA	MIDDLE	N
VENTURA COUNTY	06	111	0070.00	37100	OXNARD-THOUSAND OAKS-VENTURA	MIDDLE	Y
VENTURA COUNTY	06	111	0071.00	37100	OXNARD-THOUSAND OAKS-VENTURA	MIDDLE	Y
VENTURA COUNTY	06	111	0072.01	37100	OXNARD-THOUSAND OAKS-VENTURA	UPPER	N
VENTURA COUNTY	06	111	0072.02	37100	OXNARD-THOUSAND OAKS-VENTURA	UPPER	N
VENTURA COUNTY	06	111	0073.00	37100	OXNARD-THOUSAND OAKS-VENTURA	UPPER	N
VENTURA COUNTY	06	111	0074.02	37100	OXNARD-THOUSAND OAKS-VENTURA	UPPER	N
VENTURA COUNTY	06	111	0074.03	37100	OXNARD-THOUSAND OAKS-VENTURA	UPPER	N
VENTURA COUNTY	06	111	0074.05	37100	OXNARD-THOUSAND OAKS-VENTURA	UPPER	N
VENTURA COUNTY	06	111	0074.06	37100	OXNARD-THOUSAND OAKS-VENTURA	UPPER	N
VENTURA COUNTY	06	111	0075.05	37100	OXNARD-THOUSAND OAKS-VENTURA	MIDDLE	N
VENTURA COUNTY	06	111	0075.06	37100	OXNARD-THOUSAND OAKS-VENTURA	UPPER	N
VENTURA COUNTY	06	111	0075.07	37100	OXNARD-THOUSAND OAKS-VENTURA	UPPER	N
VENTURA COUNTY	06	111	0075.08	37100	OXNARD-THOUSAND OAKS-VENTURA	MIDDLE	N
VENTURA COUNTY	06	111	0075.09	37100	OXNARD-THOUSAND OAKS-VENTURA	UPPER	N
VENTURA COUNTY	06	111	0075.10	37100	OXNARD-THOUSAND OAKS-VENTURA	UPPER	N
VENTURA COUNTY	06	111	0075.11	37100	OXNARD-THOUSAND OAKS-VENTURA	UPPER	N
VENTURA COUNTY	06	111	0075.12	37100	OXNARD-THOUSAND OAKS-VENTURA	MIDDLE	N
VENTURA COUNTY	06	111	0075.13	37100	OXNARD-THOUSAND OAKS-VENTURA	MIDDLE	N
VENTURA COUNTY	06	111	0075.15	37100	OXNARD-THOUSAND OAKS-VENTURA	UPPER	N
VENTURA COUNTY	06	111	0075.16	37100	OXNARD-THOUSAND OAKS-VENTURA	MIDDLE	N
VENTURA COUNTY	06	111	0076.07	37100	OXNARD-THOUSAND OAKS-VENTURA	UPPER	N
VENTURA COUNTY	06	111	0076.09	37100	OXNARD-THOUSAND OAKS-VENTURA	UPPER	N
VENTURA COUNTY	06	111	0076.10	37100	OXNARD-THOUSAND OAKS-VENTURA	UPPER	N
VENTURA COUNTY	06	111	0076.11	37100	OXNARD-THOUSAND OAKS-VENTURA	MIDDLE	Y
VENTURA COUNTY	06	111	0076.12	37100	OXNARD-THOUSAND OAKS-VENTURA	MIDDLE	Y
VENTURA COUNTY	06	111	0076.13	37100	OXNARD-THOUSAND OAKS-VENTURA	UPPER	N
VENTURA COUNTY	06	111	0076.14	37100	OXNARD-THOUSAND OAKS-VENTURA	MIDDLE	N
VENTURA COUNTY	06	111	0077.00	37100	OXNARD-THOUSAND OAKS-VENTURA	MIDDLE	Y
VENTURA COUNTY	06	111	0078.00	37100	OXNARD-THOUSAND OAKS-VENTURA	MODERATE	Y
VENTURA COUNTY	06	111	0079.01	37100	OXNARD-THOUSAND OAKS-VENTURA	MIDDLE	Y
VENTURA COUNTY	06	111	0079.03	37100	OXNARD-THOUSAND OAKS-VENTURA	UPPER	N
VENTURA COUNTY	06	111	0079.04	37100	OXNARD-THOUSAND OAKS-VENTURA	MIDDLE	N
VENTURA COUNTY	06	111	0080.01	37100	OXNARD-THOUSAND OAKS-VENTURA	MIDDLE	Y

*MINORITY: "Y" = 50% OR GREATER

COMERICA BANK
CENSUS TRACT LISTINGS
CALIFORNIA
CRA ASSESSMENT AREA

ASSESSMENT AREA	STATE	COUNTY	CENSUS TRACT	MSA/MD	MSA NAME	TRACT INCOME LEVEL	*MINORITY
VENTURA COUNTY	06	111	0080.02	37100	OXNARD-THOUSAND OAKS-VENTURA	MODERATE	Y
VENTURA COUNTY	06	111	0080.04	37100	OXNARD-THOUSAND OAKS-VENTURA	MIDDLE	Y
VENTURA COUNTY	06	111	0080.05	37100	OXNARD-THOUSAND OAKS-VENTURA	MIDDLE	Y
VENTURA COUNTY	06	111	0081.01	37100	OXNARD-THOUSAND OAKS-VENTURA	MIDDLE	N
VENTURA COUNTY	06	111	0082.01	37100	OXNARD-THOUSAND OAKS-VENTURA	MIDDLE	Y
VENTURA COUNTY	06	111	0082.02	37100	OXNARD-THOUSAND OAKS-VENTURA	MIDDLE	Y
VENTURA COUNTY	06	111	0083.02	37100	OXNARD-THOUSAND OAKS-VENTURA	MIDDLE	N
VENTURA COUNTY	06	111	0083.03	37100	OXNARD-THOUSAND OAKS-VENTURA	MIDDLE	N
VENTURA COUNTY	06	111	0083.04	37100	OXNARD-THOUSAND OAKS-VENTURA	MIDDLE	N
VENTURA COUNTY	06	111	0083.07	37100	OXNARD-THOUSAND OAKS-VENTURA	MIDDLE	Y
VENTURA COUNTY	06	111	0083.08	37100	OXNARD-THOUSAND OAKS-VENTURA	UPPER	N
VENTURA COUNTY	06	111	0084.01	37100	OXNARD-THOUSAND OAKS-VENTURA	MIDDLE	N
VENTURA COUNTY	06	111	0084.02	37100	OXNARD-THOUSAND OAKS-VENTURA	UPPER	N
VENTURA COUNTY	06	111	0085.01	37100	OXNARD-THOUSAND OAKS-VENTURA	MIDDLE	N
VENTURA COUNTY	06	111	0085.02	37100	OXNARD-THOUSAND OAKS-VENTURA	MIDDLE	N
VENTURA COUNTY	06	111	0086.01	37100	OXNARD-THOUSAND OAKS-VENTURA	MODERATE	Y
VENTURA COUNTY	06	111	0086.02	37100	OXNARD-THOUSAND OAKS-VENTURA	MODERATE	Y
VENTURA COUNTY	06	111	0087.00	37100	OXNARD-THOUSAND OAKS-VENTURA	MODERATE	Y
VENTURA COUNTY	06	111	0088.00	37100	OXNARD-THOUSAND OAKS-VENTURA	MIDDLE	Y
VENTURA COUNTY	06	111	0089.00	37100	OXNARD-THOUSAND OAKS-VENTURA	MIDDLE	Y
VENTURA COUNTY	06	111	0091.00	37100	OXNARD-THOUSAND OAKS-VENTURA	LOW	Y
VENTURA COUNTY	06	111	0092.00	37100	OXNARD-THOUSAND OAKS-VENTURA	MIDDLE	Y
VENTURA COUNTY	06	111	0093.00	37100	OXNARD-THOUSAND OAKS-VENTURA	UPPER	Y
VENTURA COUNTY	06	111	0094.00	37100	OXNARD-THOUSAND OAKS-VENTURA	MIDDLE	N
VENTURA COUNTY	06	111	0095.00	37100	OXNARD-THOUSAND OAKS-VENTURA	MIDDLE	N
VENTURA COUNTY	06	111	0096.00	37100	OXNARD-THOUSAND OAKS-VENTURA	UPPER	N
VENTURA COUNTY	06	111	0097.00	37100	OXNARD-THOUSAND OAKS-VENTURA	MODERATE	Y
VENTURA COUNTY	06	111	9800.00	37100	OXNARD-THOUSAND OAKS-VENTURA	NA	NA
VENTURA COUNTY	06	111	9901.00	37100	OXNARD-THOUSAND OAKS-VENTURA	NA	NA

*MINORITY: "Y" = 50% OR GREATER

Loans by County

Respondent ID: 000060143

Small Business Loans - Originations

Agency: FRS - 2

Institution: COMERICA BANK

State: CALIFORNIA (06)

Area Income Characteristics	Loan Amount at Origination <=\$100,000		Loan Amount at Origination >\$100,000 But <=\$250,000		Loan Amount at Origination >\$250,000		Loans to Businesses with Gross Annual Revenues <= \$1 Million		Memo Item: Loans by Affiliates	
	Num of Loans	Amount (000s)	Num of Loans	Amount (000s)	Num of Loans	Amount (000s)	Num of Loans	Amount (000s)	Num of Loans	Amount (000s)
ALAMEDA COUNTY (001), CA										
MSA 36084										
Inside AA 0023										
Median Family Income < 10%	0	0	0	0	0	0	0	0	0	0
Median Family Income 10-20%	0	0	0	0	0	0	0	0	0	0
Median Family Income 20-30%	0	0	0	0	0	0	0	0	0	0
Median Family Income 30-40%	1	80	0	0	0	0	0	0	0	0
Median Family Income 40-50%	0	0	2	400	1	1,000	0	0	0	0
Median Family Income 50-60%	2	180	1	200	3	2,850	1	850	0	0
Median Family Income 60-70%	4	195	1	150	1	300	2	105	0	0
Median Family Income 70-80%	2	145	1	250	2	1,067	1	100	0	0
Median Family Income 80-90%	6	315	1	200	9	5,650	3	185	0	0
Median Family Income 90-100%	3	105	0	0	2	800	1	50	0	0
Median Family Income 100-110%	4	165	3	505	8	4,661	5	580	0	0
Median Family Income 110-120%	4	295	2	270	1	1,000	1	20	0	0
Median Family Income >= 120%	10	682	9	1,725	10	6,000	4	465	0	0
Median Family Income Not Known	0	0	2	325	0	0	1	175	0	0
Tract Not Known	0	0	0	0	0	0	0	0	0	0
County Total	36	2,162	22	4,025	37	23,328	19	2,530	0	0
BUTTE COUNTY (007), CA										
MSA 17020										
Outside Assessment Area										
Low Income	0	0	0	0	0	0	0	0	0	0
Moderate Income	0	0	0	0	0	0	0	0	0	0
Middle Income	0	0	1	250	0	0	0	0	0	0
Upper Income	0	0	0	0	0	0	0	0	0	0
Income Not Known	0	0	0	0	0	0	0	0	0	0
Tract Not Known	0	0	0	0	0	0	0	0	0	0
County Total	0	0	1	250	0	0	0	0	0	0

Loans by County

Respondent ID: 0000060143

Small Business Loans - Originations

Agency: FRS - 2

Institution: COMERICA BANK

State: CALIFORNIA (06)

Area Income Characteristics	Loan Amount at Origination <=\$100,000		Loan Amount at Origination >\$100,000 But <=\$250,000		Loan Amount at Origination >\$250,000		Loans to Businesses with Gross Annual Revenues <= \$1 Million		Memo Item: Loans by Affiliates	
	Num of Loans	Amount (000s)	Num of Loans	Amount (000s)	Num of Loans	Amount (000s)	Num of Loans	Amount (000s)	Num of Loans	Amount (000s)
FRESNO COUNTY (019), CA										
MSA 23420										
Outside Assessment Area										
Median Family Income < 10%	0	0	0	0	0	0	0	0	0	0
Median Family Income 10-20%	0	0	0	0	0	0	0	0	0	0
Median Family Income 20-30%	0	0	0	0	0	0	0	0	0	0
Median Family Income 30-40%	0	0	0	0	0	0	0	0	0	0
Median Family Income 40-50%	0	0	0	0	0	0	0	0	0	0
Median Family Income 50-60%	0	0	0	0	0	0	0	0	0	0
Median Family Income 60-70%	0	0	0	0	0	0	0	0	0	0
Median Family Income 70-80%	0	0	0	0	0	0	0	0	0	0
Median Family Income 80-90%	1	25	0	0	0	0	0	0	0	0
Median Family Income 90-100%	0	0	1	250	0	0	0	0	0	0
Median Family Income 100-110%	1	100	0	0	0	0	0	0	0	0
Median Family Income 110-120%	0	0	0	0	1	300	0	0	0	0
Median Family Income >= 120%	2	150	0	0	2	950	0	0	0	0
Median Family Income Not Known	0	0	0	0	0	0	0	0	0	0
Tract Not Known	0	0	0	0	0	0	0	0	0	0
County Total	4	275	1	250	3	1,250	0	0	0	0

Loans by County

Respondent ID: 0000060143

Small Business Loans - Originations

Agency: FRS - 2

Institution: COMERICA BANK

State: CALIFORNIA (06)

Area Income Characteristics	Loan Amount at Origination <=\$100,000		Loan Amount at Origination >\$100,000 But <=\$250,000		Loan Amount at Origination >\$250,000		Loans to Businesses with Gross Annual Revenues <= \$1 Million		Memo Item: Loans by Affiliates	
	Num of Loans	Amount (000s)	Num of Loans	Amount (000s)	Num of Loans	Amount (000s)	Num of Loans	Amount (000s)	Num of Loans	Amount (000s)
KERN COUNTY (029), CA										
MSA 12540										
Outside Assessment Area										
Median Family Income < 10%	0	0	0	0	0	0	0	0	0	0
Median Family Income 10-20%	0	0	0	0	0	0	0	0	0	0
Median Family Income 20-30%	0	0	0	0	0	0	0	0	0	0
Median Family Income 30-40%	0	0	0	0	0	0	0	0	0	0
Median Family Income 40-50%	0	0	1	200	0	0	0	0	0	0
Median Family Income 50-60%	1	35	0	0	0	0	0	0	0	0
Median Family Income 60-70%	0	0	0	0	0	0	0	0	0	0
Median Family Income 70-80%	0	0	1	250	0	0	0	0	0	0
Median Family Income 80-90%	0	0	0	0	0	0	0	0	0	0
Median Family Income 90-100%	0	0	0	0	0	0	0	0	0	0
Median Family Income 100-110%	0	0	1	120	0	0	1	120	0	0
Median Family Income 110-120%	0	0	0	0	0	0	0	0	0	0
Median Family Income >= 120%	0	0	0	0	0	0	0	0	0	0
Median Family Income Not Known	0	0	0	0	1	400	0	0	0	0
Tract Not Known	0	0	0	0	0	0	0	0	0	0
County Total	1	35	3	570	1	400	1	120	0	0

Loans by County

Respondent ID: 0000060143

Small Business Loans - Originations

Agency: FRS - 2

Institution: COMERICA BANK

State: CALIFORNIA (06)

Area Income Characteristics	Loan Amount at Origination <=\$100,000		Loan Amount at Origination >\$100,000 But <=\$250,000		Loan Amount at Origination >\$250,000		Loans to Businesses with Gross Annual Revenues <= \$1 Million		Memo Item: Loans by Affiliates	
	Num of Loans	Amount (000s)	Num of Loans	Amount (000s)	Num of Loans	Amount (000s)	Num of Loans	Amount (000s)	Num of Loans	Amount (000s)
LOS ANGELES COUNTY (037), CA										
MSA 31084										
Inside AA 0009										
Median Family Income < 10%	0	0	0	0	0	0	0	0	0	0
Median Family Income 10-20%	0	0	0	0	0	0	0	0	0	0
Median Family Income 20-30%	0	0	0	0	0	0	0	0	0	0
Median Family Income 30-40%	2	150	3	515	1	750	2	300	0	0
Median Family Income 40-50%	2	25	5	1,025	2	1,350	4	1,725	0	0
Median Family Income 50-60%	3	215	0	0	6	2,900	1	90	0	0
Median Family Income 60-70%	6	390	4	770	2	850	1	90	0	0
Median Family Income 70-80%	9	590	9	1,955	18	10,987	5	1,230	0	0
Median Family Income 80-90%	8	600	16	3,391	12	7,906	6	1,600	0	0
Median Family Income 90-100%	5	240	4	760	8	4,840	3	550	0	0
Median Family Income 100-110%	24	1,755	14	3,010	7	3,550	10	2,125	0	0
Median Family Income 110-120%	5	375	5	950	1	1,000	3	450	0	0
Median Family Income >= 120%	47	2,758	40	7,691	55	31,986	51	9,548	0	0
Median Family Income Not Known	10	810	2	400	8	4,900	3	200	0	0
Tract Not Known	0	0	0	0	0	0	0	0	0	0
County Total	121	7,908	102	20,467	120	71,019	89	17,908	0	0
MADERA COUNTY (039), CA										
MSA 31460										
Outside Assessment Area										
Low Income	0	0	0	0	0	0	0	0	0	0
Moderate Income	0	0	0	0	0	0	0	0	0	0
Middle Income	0	0	0	0	0	0	0	0	0	0
Upper Income	0	0	0	0	1	1,000	0	0	0	0
Income Not Known	0	0	0	0	0	0	0	0	0	0
Tract Not Known	0	0	0	0	0	0	0	0	0	0
County Total	0	0	0	0	1	1,000	0	0	0	0

Loans by County

Respondent ID: 000060143

Small Business Loans - Originations

Agency: FRS - 2

Institution: COMERICA BANK

State: CALIFORNIA (06)

Area Income Characteristics	Loan Amount at Origination <=\$100,000		Loan Amount at Origination >\$100,000 But <=\$250,000		Loan Amount at Origination >\$250,000		Loans to Businesses with Gross Annual Revenues <= \$1 Million		Memo Item: Loans by Affiliates	
	Num of Loans	Amount (000s)	Num of Loans	Amount (000s)	Num of Loans	Amount (000s)	Num of Loans	Amount (000s)	Num of Loans	Amount (000s)
MARIN COUNTY (041), CA										
MSA 42034										
Outside Assessment Area										
Low Income	0	0	0	0	2	884	1	500	0	0
Moderate Income	0	0	0	0	1	500	0	0	0	0
Middle Income	1	75	1	150	1	350	0	0	0	0
Upper Income	1	75	0	0	0	0	1	75	0	0
Income Not Known	0	0	0	0	0	0	0	0	0	0
Tract Not Known	0	0	0	0	0	0	0	0	0	0
County Total	2	150	1	150	4	1,734	2	575	0	0
MENDOCINO COUNTY (045), CA										
MSA NA										
Outside Assessment Area										
Low Income	0	0	0	0	0	0	0	0	0	0
Moderate Income	0	0	0	0	0	0	0	0	0	0
Middle Income	0	0	1	155	0	0	0	0	0	0
Upper Income	0	0	0	0	0	0	0	0	0	0
Income Not Known	0	0	0	0	0	0	0	0	0	0
Tract Not Known	0	0	0	0	0	0	0	0	0	0
County Total	0	0	1	155	0	0	0	0	0	0
MONTEREY COUNTY (053), CA										
MSA 41500										
Inside AA 0020										
Low Income	0	0	0	0	0	0	0	0	0	0
Moderate Income	2	110	0	0	1	1,000	1	100	0	0
Middle Income	0	0	0	0	4	2,133	1	683	0	0
Upper Income	4	210	2	450	2	750	4	630	0	0
Income Not Known	0	0	0	0	0	0	0	0	0	0
Tract Not Known	0	0	0	0	0	0	0	0	0	0
County Total	6	320	2	450	7	3,883	6	1,413	0	0

Loans by County

Respondent ID: 0000060143

Small Business Loans - Originations

Agency: FRS - 2

Institution: COMERICA BANK

State: CALIFORNIA (06)

Area Income Characteristics	Loan Amount at Origination <=\$100,000		Loan Amount at Origination >\$100,000 But <=\$250,000		Loan Amount at Origination >\$250,000		Loans to Businesses with Gross Annual Revenues <= \$1 Million		Memo Item: Loans by Affiliates	
	Num of Loans	Amount (000s)	Num of Loans	Amount (000s)	Num of Loans	Amount (000s)	Num of Loans	Amount (000s)	Num of Loans	Amount (000s)
NAPA COUNTY (055), CA										
MSA 34900										
Outside Assessment Area										
Low Income	0	0	0	0	0	0	0	0	0	0
Moderate Income	1	5	0	0	1	350	0	0	0	0
Middle Income	1	20	1	200	1	400	0	0	0	0
Upper Income	0	0	1	250	0	0	0	0	0	0
Income Not Known	0	0	0	0	0	0	0	0	0	0
Tract Not Known	0	0	0	0	0	0	0	0	0	0
County Total	2	25	2	450	2	750	0	0	0	0
NEVADA COUNTY (057), CA										
MSA NA										
Outside Assessment Area										
Low Income	0	0	0	0	0	0	0	0	0	0
Moderate Income	0	0	0	0	0	0	0	0	0	0
Middle Income	1	50	0	0	0	0	1	50	0	0
Upper Income	1	25	0	0	0	0	0	0	0	0
Income Not Known	0	0	0	0	0	0	0	0	0	0
Tract Not Known	0	0	0	0	0	0	0	0	0	0
County Total	2	75	0	0	0	0	1	50	0	0

Loans by County

Respondent ID: 0000060143

Small Business Loans - Originations

Agency: FRS - 2

Institution: COMERICA BANK

State: CALIFORNIA (06)

Area Income Characteristics	Loan Amount at Origination <=\$100,000		Loan Amount at Origination >\$100,000 But <=\$250,000		Loan Amount at Origination >\$250,000		Loans to Businesses with Gross Annual Revenues <= \$1 Million		Memo Item: Loans by Affiliates	
	Num of Loans	Amount (000s)	Num of Loans	Amount (000s)	Num of Loans	Amount (000s)	Num of Loans	Amount (000s)	Num of Loans	Amount (000s)
ORANGE COUNTY (059), CA										
MSA 11244										
Inside AA 0009										
Median Family Income < 10%	0	0	0	0	0	0	0	0	0	0
Median Family Income 10-20%	0	0	0	0	0	0	0	0	0	0
Median Family Income 20-30%	0	0	0	0	0	0	0	0	0	0
Median Family Income 30-40%	1	35	1	250	1	450	1	450	0	0
Median Family Income 40-50%	2	130	1	250	1	500	1	50	0	0
Median Family Income 50-60%	2	135	2	400	4	2,800	2	135	0	0
Median Family Income 60-70%	5	314	6	1,375	9	4,476	3	1,012	0	0
Median Family Income 70-80%	5	363	2	320	4	1,720	1	470	0	0
Median Family Income 80-90%	10	492	5	930	9	5,038	4	763	0	0
Median Family Income 90-100%	8	515	6	1,210	6	2,957	7	1,295	0	0
Median Family Income 100-110%	3	225	2	450	3	2,040	2	300	0	0
Median Family Income 110-120%	4	400	1	250	6	4,170	2	200	0	0
Median Family Income >= 120%	12	830	12	2,265	9	5,400	9	1,205	0	0
Median Family Income Not Known	0	0	0	0	1	500	0	0	0	0
Tract Not Known	0	0	0	0	0	0	0	0	0	0
County Total	52	3,439	38	7,700	53	30,051	32	5,880	0	0
PLACER COUNTY (061), CA										
MSA 40900										
Outside Assessment Area										
Low Income	0	0	0	0	0	0	0	0	0	0
Moderate Income	1	20	0	0	0	0	0	0	0	0
Middle Income	1	50	0	0	0	0	0	0	0	0
Upper Income	2	200	1	250	2	1,500	0	0	0	0
Income Not Known	0	0	0	0	0	0	0	0	0	0
Tract Not Known	0	0	0	0	0	0	0	0	0	0
County Total	4	270	1	250	2	1,500	0	0	0	0

Loans by County

Respondent ID: 0000060143

Small Business Loans - Originations

Agency: FRS - 2

Institution: COMERICA BANK

State: CALIFORNIA (06)

Area Income Characteristics	Loan Amount at Origination <=\$100,000		Loan Amount at Origination >\$100,000 But <=\$250,000		Loan Amount at Origination >\$250,000		Loans to Businesses with Gross Annual Revenues <= \$1 Million		Memo Item: Loans by Affiliates	
	Num of Loans	Amount (000s)	Num of Loans	Amount (000s)	Num of Loans	Amount (000s)	Num of Loans	Amount (000s)	Num of Loans	Amount (000s)
RIVERSIDE COUNTY (065), CA										
MSA 40140										
Inside AA 0011										
Median Family Income < 10%	0	0	0	0	0	0	0	0	0	0
Median Family Income 10-20%	0	0	0	0	0	0	0	0	0	0
Median Family Income 20-30%	0	0	0	0	0	0	0	0	0	0
Median Family Income 30-40%	0	0	0	0	0	0	0	0	0	0
Median Family Income 40-50%	0	0	0	0	0	0	0	0	0	0
Median Family Income 50-60%	0	0	0	0	0	0	0	0	0	0
Median Family Income 60-70%	0	0	0	0	1	350	0	0	0	0
Median Family Income 70-80%	1	100	0	0	2	1,160	0	0	0	0
Median Family Income 80-90%	0	0	0	0	0	0	0	0	0	0
Median Family Income 90-100%	2	162	0	0	1	400	0	0	0	0
Median Family Income 100-110%	1	100	2	320	0	0	1	170	0	0
Median Family Income 110-120%	0	0	0	0	0	0	0	0	0	0
Median Family Income >= 120%	0	0	2	300	1	750	0	0	0	0
Median Family Income Not Known	0	0	0	0	0	0	0	0	0	0
Tract Not Known	0	0	0	0	0	0	0	0	0	0
County Total	4	362	4	620	5	2,660	1	170	0	0

Loans by County

Respondent ID: 0000060143

Small Business Loans - Originations

Agency: FRS - 2

Institution: COMERICA BANK

State: CALIFORNIA (06)

Area Income Characteristics	Loan Amount at Origination <=\$100,000		Loan Amount at Origination >\$100,000 But <=\$250,000		Loan Amount at Origination >\$250,000		Loans to Businesses with Gross Annual Revenues <= \$1 Million		Memo Item: Loans by Affiliates	
	Num of Loans	Amount (000s)	Num of Loans	Amount (000s)	Num of Loans	Amount (000s)	Num of Loans	Amount (000s)	Num of Loans	Amount (000s)
SACRAMENTO COUNTY (067), CA										
MSA 40900										
Outside Assessment Area										
Median Family Income < 10%	0	0	0	0	0	0	0	0	0	0
Median Family Income 10-20%	0	0	0	0	0	0	0	0	0	0
Median Family Income 20-30%	1	100	0	0	0	0	0	0	0	0
Median Family Income 30-40%	0	0	0	0	0	0	0	0	0	0
Median Family Income 40-50%	0	0	0	0	0	0	0	0	0	0
Median Family Income 50-60%	0	0	2	400	1	500	0	0	0	0
Median Family Income 60-70%	0	0	0	0	0	0	0	0	0	0
Median Family Income 70-80%	0	0	0	0	0	0	0	0	0	0
Median Family Income 80-90%	0	0	0	0	0	0	0	0	0	0
Median Family Income 90-100%	0	0	0	0	1	450	0	0	0	0
Median Family Income 100-110%	0	0	0	0	1	300	0	0	0	0
Median Family Income 110-120%	0	0	0	0	0	0	0	0	0	0
Median Family Income >= 120%	1	38	0	0	1	1,000	0	0	0	0
Median Family Income Not Known	2	150	0	0	0	0	0	0	0	0
Tract Not Known	0	0	0	0	0	0	0	0	0	0
County Total	4	288	2	400	4	2,250	0	0	0	0
SAN BENITO COUNTY (069), CA										
MSA 41940										
Outside Assessment Area										
Low Income	0	0	0	0	1	350	0	0	0	0
Moderate Income	0	0	0	0	0	0	0	0	0	0
Middle Income	0	0	0	0	0	0	0	0	0	0
Upper Income	0	0	0	0	0	0	0	0	0	0
Income Not Known	0	0	0	0	0	0	0	0	0	0
Tract Not Known	0	0	0	0	0	0	0	0	0	0
County Total	0	0	0	0	1	350	0	0	0	0

Loans by County

Respondent ID: 0000060143

Small Business Loans - Originations

Agency: FRS - 2

Institution: COMERICA BANK

State: CALIFORNIA (06)

Area Income Characteristics	Loan Amount at Origination <=\$100,000		Loan Amount at Origination >\$100,000 But <=\$250,000		Loan Amount at Origination >\$250,000		Loans to Businesses with Gross Annual Revenues <= \$1 Million		Memo Item: Loans by Affiliates	
	Num of Loans	Amount (000s)	Num of Loans	Amount (000s)	Num of Loans	Amount (000s)	Num of Loans	Amount (000s)	Num of Loans	Amount (000s)
SAN BERNARDINO COUNTY (071), CA										
MSA 40140										
Inside AA 0011										
Median Family Income < 10%	0	0	0	0	0	0	0	0	0	0
Median Family Income 10-20%	0	0	0	0	0	0	0	0	0	0
Median Family Income 20-30%	1	60	0	0	0	0	1	60	0	0
Median Family Income 30-40%	0	0	0	0	0	0	0	0	0	0
Median Family Income 40-50%	0	0	0	0	2	850	1	550	0	0
Median Family Income 50-60%	0	0	0	0	1	413	0	0	0	0
Median Family Income 60-70%	0	0	1	150	0	0	0	0	0	0
Median Family Income 70-80%	0	0	0	0	2	1,145	1	842	0	0
Median Family Income 80-90%	1	100	0	0	4	2,350	0	0	0	0
Median Family Income 90-100%	0	0	2	400	1	500	1	250	0	0
Median Family Income 100-110%	0	0	3	485	1	300	2	285	0	0
Median Family Income 110-120%	1	69	0	0	0	0	1	69	0	0
Median Family Income >= 120%	4	309	4	700	7	4,385	1	100	0	0
Median Family Income Not Known	0	0	1	130	0	0	0	0	0	0
Tract Not Known	0	0	0	0	0	0	0	0	0	0
County Total	7	538	11	1,865	18	9,943	8	2,156	0	0

Loans by County

Respondent ID: 0000060143

Small Business Loans - Originations

Agency: FRS - 2

Institution: COMERICA BANK

State: CALIFORNIA (06)

Area Income Characteristics	Loan Amount at Origination <=\$100,000		Loan Amount at Origination >\$100,000 But <=\$250,000		Loan Amount at Origination >\$250,000		Loans to Businesses with Gross Annual Revenues <= \$1 Million		Memo Item: Loans by Affiliates	
	Num of Loans	Amount (000s)	Num of Loans	Amount (000s)	Num of Loans	Amount (000s)	Num of Loans	Amount (000s)	Num of Loans	Amount (000s)
SAN DIEGO COUNTY (073), CA										
MSA 41740										
Inside AA 0022										
Median Family Income < 10%	0	0	0	0	0	0	0	0	0	0
Median Family Income 10-20%	0	0	0	0	0	0	0	0	0	0
Median Family Income 20-30%	0	0	0	0	0	0	0	0	0	0
Median Family Income 30-40%	1	50	0	0	0	0	1	50	0	0
Median Family Income 40-50%	0	0	0	0	1	576	1	576	0	0
Median Family Income 50-60%	2	150	1	215	2	1,500	3	1,265	0	0
Median Family Income 60-70%	2	165	0	0	3	1,175	1	65	0	0
Median Family Income 70-80%	1	100	3	700	3	1,750	2	500	0	0
Median Family Income 80-90%	3	250	1	164	3	2,000	3	314	0	0
Median Family Income 90-100%	3	229	6	1,050	1	500	4	429	0	0
Median Family Income 100-110%	6	385	4	861	4	2,180	3	436	0	0
Median Family Income 110-120%	2	100	4	830	5	2,900	2	250	0	0
Median Family Income >= 120%	19	1,184	11	2,138	12	7,800	11	1,112	0	0
Median Family Income Not Known	0	0	0	0	0	0	0	0	0	0
Tract Not Known	0	0	0	0	0	0	0	0	0	0
County Total	39	2,613	30	5,958	34	20,381	31	4,997	0	0

Loans by County

Respondent ID: 0000060143

Small Business Loans - Originations

Agency: FRS - 2

Institution: COMERICA BANK

State: CALIFORNIA (06)

Area Income Characteristics	Loan Amount at Origination <=\$100,000		Loan Amount at Origination >\$100,000 But <=\$250,000		Loan Amount at Origination >\$250,000		Loans to Businesses with Gross Annual Revenues <= \$1 Million		Memo Item: Loans by Affiliates	
	Num of Loans	Amount (000s)	Num of Loans	Amount (000s)	Num of Loans	Amount (000s)	Num of Loans	Amount (000s)	Num of Loans	Amount (000s)
SAN FRANCISCO COUNTY (075), CA										
MSA 41884										
Inside AA 0023										
Median Family Income < 10%	0	0	0	0	0	0	0	0	0	0
Median Family Income 10-20%	0	0	0	0	0	0	0	0	0	0
Median Family Income 20-30%	2	28	1	250	1	1,000	0	0	0	0
Median Family Income 30-40%	0	0	0	0	0	0	0	0	0	0
Median Family Income 40-50%	1	20	0	0	1	500	0	0	0	0
Median Family Income 50-60%	0	0	0	0	0	0	0	0	0	0
Median Family Income 60-70%	0	0	0	0	0	0	0	0	0	0
Median Family Income 70-80%	1	50	0	0	0	0	0	0	0	0
Median Family Income 80-90%	1	60	2	450	0	0	2	260	0	0
Median Family Income 90-100%	0	0	0	0	0	0	0	0	0	0
Median Family Income 100-110%	0	0	0	0	0	0	0	0	0	0
Median Family Income 110-120%	0	0	0	0	0	0	0	0	0	0
Median Family Income >= 120%	1	25	2	450	9	5,189	2	750	0	0
Median Family Income Not Known	5	380	5	975	10	5,500	2	1,500	0	0
Tract Not Known	0	0	0	0	0	0	0	0	0	0
County Total	11	563	10	2,125	21	12,189	6	2,510	0	0

Loans by County

Respondent ID: 0000060143

Small Business Loans - Originations

Agency: FRS - 2

Institution: COMERICA BANK

State: CALIFORNIA (06)

Area Income Characteristics	Loan Amount at Origination <=\$100,000		Loan Amount at Origination >\$100,000 But <=\$250,000		Loan Amount at Origination >\$250,000		Loans to Businesses with Gross Annual Revenues <= \$1 Million		Memo Item: Loans by Affiliates	
	Num of Loans	Amount (000s)	Num of Loans	Amount (000s)	Num of Loans	Amount (000s)	Num of Loans	Amount (000s)	Num of Loans	Amount (000s)
SAN JOAQUIN COUNTY (077), CA										
MSA 44700										
Outside Assessment Area										
Median Family Income < 10%	0	0	0	0	0	0	0	0	0	0
Median Family Income 10-20%	0	0	0	0	0	0	0	0	0	0
Median Family Income 20-30%	0	0	0	0	0	0	0	0	0	0
Median Family Income 30-40%	0	0	0	0	0	0	0	0	0	0
Median Family Income 40-50%	0	0	0	0	1	500	0	0	0	0
Median Family Income 50-60%	0	0	0	0	0	0	0	0	0	0
Median Family Income 60-70%	0	0	0	0	0	0	0	0	0	0
Median Family Income 70-80%	0	0	0	0	0	0	0	0	0	0
Median Family Income 80-90%	0	0	0	0	0	0	0	0	0	0
Median Family Income 90-100%	0	0	0	0	0	0	0	0	0	0
Median Family Income 100-110%	0	0	0	0	0	0	0	0	0	0
Median Family Income 110-120%	0	0	0	0	1	1,000	0	0	0	0
Median Family Income >= 120%	1	100	0	0	1	293	1	293	0	0
Median Family Income Not Known	0	0	0	0	0	0	0	0	0	0
Tract Not Known	0	0	0	0	0	0	0	0	0	0
County Total	1	100	0	0	3	1,793	1	293	0	0
SAN LUIS OBISPO COUNTY (079), CA										
MSA 42020										
Outside Assessment Area										
Low Income	0	0	0	0	0	0	0	0	0	0
Moderate Income	0	0	0	0	0	0	0	0	0	0
Middle Income	1	50	0	0	1	500	0	0	0	0
Upper Income	0	0	0	0	0	0	0	0	0	0
Income Not Known	0	0	0	0	0	0	0	0	0	0
Tract Not Known	0	0	0	0	0	0	0	0	0	0
County Total	1	50	0	0	1	500	0	0	0	0

Loans by County

Respondent ID: 0000060143

Small Business Loans - Originations

Agency: FRS - 2

Institution: COMERICA BANK

State: CALIFORNIA (06)

Area Income Characteristics	Loan Amount at Origination <=\$100,000		Loan Amount at Origination >\$100,000 But <=\$250,000		Loan Amount at Origination >\$250,000		Loans to Businesses with Gross Annual Revenues <= \$1 Million		Memo Item: Loans by Affiliates	
	Num of Loans	Amount (000s)	Num of Loans	Amount (000s)	Num of Loans	Amount (000s)	Num of Loans	Amount (000s)	Num of Loans	Amount (000s)
SAN MATEO COUNTY (081), CA										
MSA 41884										
Inside AA 0023										
Median Family Income < 10%	0	0	0	0	0	0	0	0	0	0
Median Family Income 10-20%	0	0	0	0	0	0	0	0	0	0
Median Family Income 20-30%	0	0	0	0	0	0	0	0	0	0
Median Family Income 30-40%	1	100	0	0	0	0	0	0	0	0
Median Family Income 40-50%	0	0	0	0	0	0	0	0	0	0
Median Family Income 50-60%	1	100	2	402	1	500	1	250	0	0
Median Family Income 60-70%	0	0	2	350	0	0	0	0	0	0
Median Family Income 70-80%	3	250	0	0	3	1,275	2	375	0	0
Median Family Income 80-90%	0	0	0	0	0	0	0	0	0	0
Median Family Income 90-100%	4	280	6	1,013	1	300	1	40	0	0
Median Family Income 100-110%	1	50	0	0	1	350	0	0	0	0
Median Family Income 110-120%	1	100	0	0	1	700	0	0	0	0
Median Family Income >= 120%	8	509	5	815	2	1,500	6	715	0	0
Median Family Income Not Known	0	0	0	0	0	0	0	0	0	0
Tract Not Known	0	0	0	0	0	0	0	0	0	0
County Total	19	1,389	15	2,580	9	4,625	10	1,380	0	0
SANTA BARBARA COUNTY (083), CA										
MSA 42200										
Outside Assessment Area										
Low Income	0	0	0	0	0	0	0	0	0	0
Moderate Income	0	0	0	0	0	0	0	0	0	0
Middle Income	0	0	0	0	1	450	0	0	0	0
Upper Income	1	50	1	140	0	0	1	140	0	0
Income Not Known	0	0	0	0	0	0	0	0	0	0
Tract Not Known	0	0	0	0	0	0	0	0	0	0
County Total	1	50	1	140	1	450	1	140	0	0

Loans by County

Respondent ID: 000060143

Small Business Loans - Originations

Agency: FRS - 2

Institution: COMERICA BANK

State: CALIFORNIA (06)

Area Income Characteristics	Loan Amount at Origination <=\$100,000		Loan Amount at Origination >\$100,000 But <=\$250,000		Loan Amount at Origination >\$250,000		Loans to Businesses with Gross Annual Revenues <= \$1 Million		Memo Item: Loans by Affiliates	
	Num of Loans	Amount (000s)	Num of Loans	Amount (000s)	Num of Loans	Amount (000s)	Num of Loans	Amount (000s)	Num of Loans	Amount (000s)
SANTA CLARA COUNTY (085), CA										
MSA 41940										
Inside AA 0024										
Median Family Income < 10%	0	0	0	0	0	0	0	0	0	0
Median Family Income 10-20%	0	0	0	0	0	0	0	0	0	0
Median Family Income 20-30%	0	0	0	0	0	0	0	0	0	0
Median Family Income 30-40%	4	277	4	819	2	700	4	422	0	0
Median Family Income 40-50%	1	30	1	250	0	0	0	0	0	0
Median Family Income 50-60%	0	0	0	0	0	0	0	0	0	0
Median Family Income 60-70%	14	787	4	560	11	6,420	4	260	0	0
Median Family Income 70-80%	8	330	10	2,300	5	2,500	8	945	0	0
Median Family Income 80-90%	9	535	8	1,440	11	7,080	2	600	0	0
Median Family Income 90-100%	9	605	3	660	3	1,600	3	275	0	0
Median Family Income 100-110%	4	230	1	150	8	5,388	3	750	0	0
Median Family Income 110-120%	9	490	5	1,061	5	3,000	1	50	0	0
Median Family Income >= 120%	33	2,034	14	2,826	24	15,854	21	6,048	0	0
Median Family Income Not Known	1	100	0	0	0	0	1	100	0	0
Tract Not Known	0	0	0	0	0	0	0	0	0	0
County Total	92	5,418	50	10,066	69	42,542	47	9,450	0	0
SANTA CRUZ COUNTY (087), CA										
MSA 42100										
Inside AA 0025										
Low Income	6	425	2	450	0	0	2	250	0	0
Moderate Income	5	500	1	110	2	1,715	5	1,375	0	0
Middle Income	7	430	13	2,442	5	2,190	10	1,362	0	0
Upper Income	7	521	4	950	7	3,232	4	651	0	0
Income Not Known	0	0	0	0	0	0	0	0	0	0
Tract Not Known	0	0	0	0	0	0	0	0	0	0
County Total	25	1,876	20	3,952	14	7,137	21	3,638	0	0

Loans by County

Respondent ID: 0000060143

Small Business Loans - Originations

Agency: FRS - 2

Institution: COMERICA BANK

State: CALIFORNIA (06)

Area Income Characteristics	Loan Amount at Origination <=\$100,000		Loan Amount at Origination >\$100,000 But <=\$250,000		Loan Amount at Origination >\$250,000		Loans to Businesses with Gross Annual Revenues <= \$1 Million		Memo Item: Loans by Affiliates	
	Num of Loans	Amount (000s)	Num of Loans	Amount (000s)	Num of Loans	Amount (000s)	Num of Loans	Amount (000s)	Num of Loans	Amount (000s)
SOLANO COUNTY (095), CA										
MSA 46700										
Outside Assessment Area										
Low Income	0	0	0	0	0	0	0	0	0	0
Moderate Income	0	0	0	0	0	0	0	0	0	0
Middle Income	5	295	1	110	3	2,500	1	50	0	0
Upper Income	0	0	0	0	0	0	0	0	0	0
Income Not Known	0	0	0	0	0	0	0	0	0	0
Tract Not Known	0	0	0	0	0	0	0	0	0	0
County Total	5	295	1	110	3	2,500	1	50	0	0
SONOMA COUNTY (097), CA										
MSA 42220										
Outside Assessment Area										
Low Income	0	0	0	0	0	0	0	0	0	0
Moderate Income	0	0	0	0	0	0	0	0	0	0
Middle Income	3	200	3	564	3	2,250	0	0	0	0
Upper Income	1	25	2	325	1	600	1	25	0	0
Income Not Known	0	0	0	0	0	0	0	0	0	0
Tract Not Known	0	0	0	0	0	0	0	0	0	0
County Total	4	225	5	889	4	2,850	1	25	0	0

Loans by County

Respondent ID: 0000060143

Small Business Loans - Originations

Agency: FRS - 2

Institution: COMERICA BANK

State: CALIFORNIA (06)

Area Income Characteristics	Loan Amount at Origination <=\$100,000		Loan Amount at Origination >\$100,000 But <=\$250,000		Loan Amount at Origination >\$250,000		Loans to Businesses with Gross Annual Revenues <= \$1 Million		Memo Item: Loans by Affiliates	
	Num of Loans	Amount (000s)	Num of Loans	Amount (000s)	Num of Loans	Amount (000s)	Num of Loans	Amount (000s)	Num of Loans	Amount (000s)
STANISLAUS COUNTY (099), CA										
MSA 33700										
Outside Assessment Area										
Median Family Income < 10%	0	0	0	0	0	0	0	0	0	0
Median Family Income 10-20%	0	0	0	0	0	0	0	0	0	0
Median Family Income 20-30%	0	0	0	0	0	0	0	0	0	0
Median Family Income 30-40%	0	0	0	0	0	0	0	0	0	0
Median Family Income 40-50%	0	0	0	0	0	0	0	0	0	0
Median Family Income 50-60%	0	0	0	0	0	0	0	0	0	0
Median Family Income 60-70%	0	0	0	0	0	0	0	0	0	0
Median Family Income 70-80%	0	0	0	0	0	0	0	0	0	0
Median Family Income 80-90%	0	0	0	0	0	0	0	0	0	0
Median Family Income 90-100%	1	100	0	0	0	0	0	0	0	0
Median Family Income 100-110%	0	0	0	0	0	0	0	0	0	0
Median Family Income 110-120%	0	0	0	0	0	0	0	0	0	0
Median Family Income >= 120%	0	0	0	0	0	0	0	0	0	0
Median Family Income Not Known	0	0	0	0	0	0	0	0	0	0
Tract Not Known	0	0	0	0	0	0	0	0	0	0
County Total	1	100	0	0	0	0	0	0	0	0
TULARE COUNTY (107), CA										
MSA 47300										
Outside Assessment Area										
Low Income	0	0	0	0	0	0	0	0	0	0
Moderate Income	0	0	1	200	0	0	0	0	0	0
Middle Income	1	25	0	0	0	0	0	0	0	0
Upper Income	1	100	0	0	1	1,000	0	0	0	0
Income Not Known	0	0	0	0	0	0	0	0	0	0
Tract Not Known	0	0	0	0	0	0	0	0	0	0
County Total	2	125	1	200	1	1,000	0	0	0	0

Loans by County

Respondent ID: 0000060143

Small Business Loans - Originations

Agency: FRS - 2

Institution: COMERICA BANK

State: CALIFORNIA (06)

Area Income Characteristics	Loan Amount at Origination <=\$100,000		Loan Amount at Origination >\$100,000 But <=\$250,000		Loan Amount at Origination >\$250,000		Loans to Businesses with Gross Annual Revenues <= \$1 Million		Memo Item: Loans by Affiliates	
	Num of Loans	Amount (000s)	Num of Loans	Amount (000s)	Num of Loans	Amount (000s)	Num of Loans	Amount (000s)	Num of Loans	Amount (000s)
YUBA COUNTY (115), CA										
MSA 49700										
Outside Assessment Area										
Low Income	0	0	0	0	0	0	0	0	0	0
Moderate Income	1	75	0	0	0	0	0	0	0	0
Middle Income	0	0	0	0	0	0	0	0	0	0
Upper Income	0	0	0	0	0	0	0	0	0	0
Income Not Known	0	0	0	0	0	0	0	0	0	0
Tract Not Known	0	0	0	0	0	0	0	0	0	0
County Total	1	75	0	0	0	0	0	0	0	0
TOTAL INSIDE AA IN STATE	438	28,228	313	61,626	408	239,887	284	54,187	0	0
TOTAL OUTSIDE AA IN STATE	37	2,223	20	3,814	31	18,327	8	1,253	0	0
STATE TOTAL	475	30,451	333	65,440	439	258,214	292	55,440	0	0

Loans by County

Small Business Loans - Purchases

Institution: COMERICA BANK

Respondent ID: 000060143

Agency: FRS - 2

State: CALIFORNIA (06)

Area Income Characteristics	Loan Amount at Origination <=\$100,000		Loan Amount at Origination >\$100,000 But <=\$250,000		Loan Amount at Origination >\$250,000		Loans to Businesses with Gross Annual Revenues <= \$1 Million		Memo Item: Loans by Affiliates	
	Num of Loans	Amount (000s)	Num of Loans	Amount (000s)	Num of Loans	Amount (000s)	Num of Loans	Amount (000s)	Num of Loans	Amount (000s)
ALAMEDA COUNTY (001), CA										
MSA 36084										
Inside AA 0023										
Median Family Income < 10%	0	0	0	0	0	0	0	0	0	0
Median Family Income 10-20%	0	0	0	0	0	0	0	0	0	0
Median Family Income 20-30%	0	0	0	0	0	0	0	0	0	0
Median Family Income 30-40%	1	50	0	0	0	0	1	50	0	0
Median Family Income 40-50%	0	0	0	0	0	0	0	0	0	0
Median Family Income 50-60%	4	200	0	0	0	0	4	200	0	0
Median Family Income 60-70%	4	244	0	0	0	0	4	244	0	0
Median Family Income 70-80%	4	118	0	0	0	0	4	118	0	0
Median Family Income 80-90%	1	40	0	0	0	0	1	40	0	0
Median Family Income 90-100%	5	198	0	0	0	0	5	198	0	0
Median Family Income 100-110%	2	140	0	0	0	0	2	140	0	0
Median Family Income 110-120%	2	78	0	0	0	0	2	78	0	0
Median Family Income >= 120%	3	187	0	0	0	0	2	87	0	0
Median Family Income Not Known	1	45	0	0	0	0	1	45	0	0
Tract Not Known	0	0	0	0	0	0	0	0	0	0
County Total	27	1,300	0	0	0	0	26	1,200	0	0

Loans by County

Small Business Loans - Purchases

Institution: COMERICA BANK

Respondent ID: 000060143

Agency: FRS - 2

State: CALIFORNIA (06)

Area Income Characteristics	Loan Amount at Origination <=\$100,000		Loan Amount at Origination >\$100,000 But <=\$250,000		Loan Amount at Origination >\$250,000		Loans to Businesses with Gross Annual Revenues <= \$1 Million		Memo Item: Loans by Affiliates	
	Num of Loans	Amount (000s)	Num of Loans	Amount (000s)	Num of Loans	Amount (000s)	Num of Loans	Amount (000s)	Num of Loans	Amount (000s)
CONTRA COSTA COUNTY (013), CA										
MSA 36084										
Inside AA 0023										
Median Family Income < 10%	0	0	0	0	0	0	0	0	0	0
Median Family Income 10-20%	0	0	0	0	0	0	0	0	0	0
Median Family Income 20-30%	0	0	0	0	0	0	0	0	0	0
Median Family Income 30-40%	0	0	0	0	0	0	0	0	0	0
Median Family Income 40-50%	1	72	0	0	0	0	1	72	0	0
Median Family Income 50-60%	1	53	0	0	0	0	1	53	0	0
Median Family Income 60-70%	0	0	0	0	0	0	0	0	0	0
Median Family Income 70-80%	3	119	0	0	0	0	2	94	0	0
Median Family Income 80-90%	1	60	0	0	0	0	1	60	0	0
Median Family Income 90-100%	4	194	1	105	0	0	4	241	0	0
Median Family Income 100-110%	1	47	0	0	0	0	1	47	0	0
Median Family Income 110-120%	0	0	0	0	0	0	0	0	0	0
Median Family Income >= 120%	0	0	0	0	0	0	0	0	0	0
Median Family Income Not Known	0	0	0	0	0	0	0	0	0	0
Tract Not Known	0	0	0	0	0	0	0	0	0	0
County Total	11	545	1	105	0	0	10	567	0	0

Loans by County

Small Business Loans - Purchases

Institution: COMERICA BANK

Respondent ID: 000060143

Agency: FRS - 2

State: CALIFORNIA (06)

Area Income Characteristics	Loan Amount at Origination <=\$100,000		Loan Amount at Origination >\$100,000 But <=\$250,000		Loan Amount at Origination >\$250,000		Loans to Businesses with Gross Annual Revenues <= \$1 Million		Memo Item: Loans by Affiliates	
	Num of Loans	Amount (000s)	Num of Loans	Amount (000s)	Num of Loans	Amount (000s)	Num of Loans	Amount (000s)	Num of Loans	Amount (000s)
LOS ANGELES COUNTY (037), CA										
MSA 31084										
Inside AA 0009										
Median Family Income < 10%	0	0	0	0	0	0	0	0	0	0
Median Family Income 10-20%	0	0	0	0	0	0	0	0	0	0
Median Family Income 20-30%	0	0	0	0	0	0	0	0	0	0
Median Family Income 30-40%	2	15	0	0	0	0	1	10	0	0
Median Family Income 40-50%	1	10	0	0	0	0	1	10	0	0
Median Family Income 50-60%	8	108	0	0	0	0	7	95	0	0
Median Family Income 60-70%	11	208	0	0	0	0	9	191	0	0
Median Family Income 70-80%	9	123	0	0	0	0	4	68	0	0
Median Family Income 80-90%	4	57	0	0	0	0	3	47	0	0
Median Family Income 90-100%	2	56	0	0	0	0	1	16	0	0
Median Family Income 100-110%	2	73	0	0	0	0	1	52	0	0
Median Family Income 110-120%	3	119	0	0	0	0	3	119	0	0
Median Family Income >= 120%	5	82	0	0	0	0	3	36	0	0
Median Family Income Not Known	0	0	0	0	0	0	0	0	0	0
Tract Not Known	0	0	0	0	0	0	0	0	0	0
County Total	47	851	0	0	0	0	33	644	0	0
MONTEREY COUNTY (053), CA										
MSA 41500										
Inside AA 0020										
Low Income	0	0	0	0	0	0	0	0	0	0
Moderate Income	0	0	0	0	0	0	0	0	0	0
Middle Income	2	116	0	0	0	0	2	116	0	0
Upper Income	0	0	0	0	0	0	0	0	0	0
Income Not Known	0	0	0	0	0	0	0	0	0	0
Tract Not Known	0	0	0	0	0	0	0	0	0	0
County Total	2	116	0	0	0	0	2	116	0	0

Loans by County

Small Business Loans - Purchases

Institution: COMERICA BANK

Respondent ID: 000060143

Agency: FRS - 2

State: CALIFORNIA (06)

Area Income Characteristics	Loan Amount at Origination <=\$100,000		Loan Amount at Origination >\$100,000 But <=\$250,000		Loan Amount at Origination >\$250,000		Loans to Businesses with Gross Annual Revenues <= \$1 Million		Memo Item: Loans by Affiliates	
	Num of Loans	Amount (000s)	Num of Loans	Amount (000s)	Num of Loans	Amount (000s)	Num of Loans	Amount (000s)	Num of Loans	Amount (000s)
ORANGE COUNTY (059), CA										
MSA 11244										
Inside AA 0009										
Median Family Income < 10%	0	0	0	0	0	0	0	0	0	0
Median Family Income 10-20%	0	0	0	0	0	0	0	0	0	0
Median Family Income 20-30%	0	0	0	0	0	0	0	0	0	0
Median Family Income 30-40%	1	40	0	0	0	0	1	40	0	0
Median Family Income 40-50%	1	32	0	0	0	0	1	32	0	0
Median Family Income 50-60%	6	108	0	0	0	0	6	108	0	0
Median Family Income 60-70%	3	73	0	0	0	0	3	73	0	0
Median Family Income 70-80%	1	10	0	0	0	0	0	0	0	0
Median Family Income 80-90%	1	10	0	0	0	0	1	10	0	0
Median Family Income 90-100%	1	10	0	0	0	0	0	0	0	0
Median Family Income 100-110%	1	21	0	0	0	0	1	21	0	0
Median Family Income 110-120%	0	0	0	0	0	0	0	0	0	0
Median Family Income >= 120%	1	6	0	0	0	0	1	6	0	0
Median Family Income Not Known	0	0	0	0	0	0	0	0	0	0
Tract Not Known	0	0	0	0	0	0	0	0	0	0
County Total	16	310	0	0	0	0	14	290	0	0

Loans by County

Small Business Loans - Purchases

Institution: COMERICA BANK

Respondent ID: 000060143

Agency: FRS - 2

State: CALIFORNIA (06)

Area Income Characteristics	Loan Amount at Origination <=\$100,000		Loan Amount at Origination >\$100,000 But <=\$250,000		Loan Amount at Origination >\$250,000		Loans to Businesses with Gross Annual Revenues <= \$1 Million		Memo Item: Loans by Affiliates	
	Num of Loans	Amount (000s)	Num of Loans	Amount (000s)	Num of Loans	Amount (000s)	Num of Loans	Amount (000s)	Num of Loans	Amount (000s)
RIVERSIDE COUNTY (065), CA										
MSA 40140										
Inside AA 0011										
Median Family Income < 10%	0	0	0	0	0	0	0	0	0	0
Median Family Income 10-20%	0	0	0	0	0	0	0	0	0	0
Median Family Income 20-30%	0	0	0	0	0	0	0	0	0	0
Median Family Income 30-40%	1	11	0	0	0	0	1	11	0	0
Median Family Income 40-50%	2	97	0	0	0	0	1	56	0	0
Median Family Income 50-60%	7	307	0	0	0	0	7	307	0	0
Median Family Income 60-70%	0	0	0	0	0	0	0	0	0	0
Median Family Income 70-80%	2	70	0	0	0	0	2	70	0	0
Median Family Income 80-90%	3	138	0	0	0	0	3	138	0	0
Median Family Income 90-100%	12	497	2	212	0	0	13	696	0	0
Median Family Income 100-110%	4	256	0	0	0	0	4	256	0	0
Median Family Income 110-120%	1	61	0	0	0	0	1	61	0	0
Median Family Income >= 120%	9	418	0	0	0	0	8	402	0	0
Median Family Income Not Known	0	0	0	0	0	0	0	0	0	0
Tract Not Known	0	0	0	0	0	0	0	0	0	0
County Total	41	1,855	2	212	0	0	40	1,997	0	0

Loans by County

Small Business Loans - Purchases

Institution: COMERICA BANK

Respondent ID: 000060143

Agency: FRS - 2

State: CALIFORNIA (06)

Area Income Characteristics	Loan Amount at Origination <=\$100,000		Loan Amount at Origination >\$100,000 But <=\$250,000		Loan Amount at Origination >\$250,000		Loans to Businesses with Gross Annual Revenues <= \$1 Million		Memo Item: Loans by Affiliates	
	Num of Loans	Amount (000s)	Num of Loans	Amount (000s)	Num of Loans	Amount (000s)	Num of Loans	Amount (000s)	Num of Loans	Amount (000s)
SAN BERNARDINO COUNTY (071), CA										
MSA 40140										
Inside AA 0011										
Median Family Income < 10%	0	0	0	0	0	0	0	0	0	0
Median Family Income 10-20%	0	0	0	0	0	0	0	0	0	0
Median Family Income 20-30%	0	0	0	0	0	0	0	0	0	0
Median Family Income 30-40%	1	58	0	0	0	0	1	58	0	0
Median Family Income 40-50%	2	70	0	0	0	0	2	70	0	0
Median Family Income 50-60%	8	441	0	0	0	0	7	402	0	0
Median Family Income 60-70%	10	454	0	0	0	0	10	454	0	0
Median Family Income 70-80%	5	230	0	0	0	0	3	142	0	0
Median Family Income 80-90%	12	670	0	0	0	0	11	609	0	0
Median Family Income 90-100%	6	345	0	0	0	0	5	272	0	0
Median Family Income 100-110%	4	259	0	0	0	0	3	193	0	0
Median Family Income 110-120%	9	529	1	135	0	0	10	664	0	0
Median Family Income >= 120%	12	627	1	177	0	0	12	791	0	0
Median Family Income Not Known	2	105	0	0	0	0	1	47	0	0
Tract Not Known	0	0	0	0	0	0	0	0	0	0
County Total	71	3,788	2	312	0	0	65	3,702	0	0

Loans by County

Small Business Loans - Purchases

Institution: COMERICA BANK

Respondent ID: 000060143

Agency: FRS - 2

State: CALIFORNIA (06)

Area Income Characteristics	Loan Amount at Origination <=\$100,000		Loan Amount at Origination >\$100,000 But <=\$250,000		Loan Amount at Origination >\$250,000		Loans to Businesses with Gross Annual Revenues <= \$1 Million		Memo Item: Loans by Affiliates	
	Num of Loans	Amount (000s)	Num of Loans	Amount (000s)	Num of Loans	Amount (000s)	Num of Loans	Amount (000s)	Num of Loans	Amount (000s)
SAN DIEGO COUNTY (073), CA										
MSA 41740										
Inside AA 0022										
Median Family Income < 10%	0	0	0	0	0	0	0	0	0	0
Median Family Income 10-20%	0	0	0	0	0	0	0	0	0	0
Median Family Income 20-30%	0	0	0	0	0	0	0	0	0	0
Median Family Income 30-40%	0	0	0	0	0	0	0	0	0	0
Median Family Income 40-50%	1	15	0	0	0	0	1	15	0	0
Median Family Income 50-60%	2	40	0	0	0	0	2	40	0	0
Median Family Income 60-70%	6	137	0	0	0	0	6	137	0	0
Median Family Income 70-80%	1	16	0	0	0	0	1	16	0	0
Median Family Income 80-90%	3	30	0	0	0	0	1	10	0	0
Median Family Income 90-100%	3	25	0	0	0	0	1	10	0	0
Median Family Income 100-110%	1	58	0	0	0	0	1	58	0	0
Median Family Income 110-120%	2	123	0	0	0	0	1	71	0	0
Median Family Income >= 120%	6	272	0	0	0	0	5	220	0	0
Median Family Income Not Known	0	0	0	0	0	0	0	0	0	0
Tract Not Known	0	0	0	0	0	0	0	0	0	0
County Total	25	716	0	0	0	0	19	577	0	0

Loans by County

Small Business Loans - Purchases

Institution: COMERICA BANK

Respondent ID: 000060143

Agency: FRS - 2

State: CALIFORNIA (06)

Area Income Characteristics	Loan Amount at Origination <=\$100,000		Loan Amount at Origination >\$100,000 But <=\$250,000		Loan Amount at Origination >\$250,000		Loans to Businesses with Gross Annual Revenues <= \$1 Million		Memo Item: Loans by Affiliates	
	Num of Loans	Amount (000s)	Num of Loans	Amount (000s)	Num of Loans	Amount (000s)	Num of Loans	Amount (000s)	Num of Loans	Amount (000s)
SAN FRANCISCO COUNTY (075), CA										
MSA 41884										
Inside AA 0023										
Median Family Income < 10%	0	0	0	0	0	0	0	0	0	0
Median Family Income 10-20%	0	0	0	0	0	0	0	0	0	0
Median Family Income 20-30%	0	0	0	0	0	0	0	0	0	0
Median Family Income 30-40%	0	0	0	0	0	0	0	0	0	0
Median Family Income 40-50%	1	32	0	0	0	0	1	32	0	0
Median Family Income 50-60%	1	14	0	0	0	0	1	14	0	0
Median Family Income 60-70%	1	10	0	0	0	0	1	10	0	0
Median Family Income 70-80%	0	0	0	0	0	0	0	0	0	0
Median Family Income 80-90%	0	0	0	0	0	0	0	0	0	0
Median Family Income 90-100%	0	0	0	0	0	0	0	0	0	0
Median Family Income 100-110%	0	0	0	0	0	0	0	0	0	0
Median Family Income 110-120%	0	0	0	0	0	0	0	0	0	0
Median Family Income >= 120%	0	0	0	0	0	0	0	0	0	0
Median Family Income Not Known	0	0	0	0	0	0	0	0	0	0
Tract Not Known	0	0	0	0	0	0	0	0	0	0
County Total	3	56	0	0	0	0	3	56	0	0

Loans by County

Respondent ID: 000060143

Small Business Loans - Purchases

Agency: FRS - 2

Institution: COMERICA BANK

State: CALIFORNIA (06)

Area Income Characteristics	Loan Amount at Origination <=\$100,000		Loan Amount at Origination >\$100,000 But <=\$250,000		Loan Amount at Origination >\$250,000		Loans to Businesses with Gross Annual Revenues <= \$1 Million		Memo Item: Loans by Affiliates	
	Num of Loans	Amount (000s)	Num of Loans	Amount (000s)	Num of Loans	Amount (000s)	Num of Loans	Amount (000s)	Num of Loans	Amount (000s)
SAN MATEO COUNTY (081), CA										
MSA 41884										
Inside AA 0023										
Median Family Income < 10%	0	0	0	0	0	0	0	0	0	0
Median Family Income 10-20%	0	0	0	0	0	0	0	0	0	0
Median Family Income 20-30%	0	0	0	0	0	0	0	0	0	0
Median Family Income 30-40%	1	67	0	0	0	0	1	67	0	0
Median Family Income 40-50%	0	0	0	0	0	0	0	0	0	0
Median Family Income 50-60%	1	100	0	0	0	0	0	0	0	0
Median Family Income 60-70%	1	6	0	0	0	0	1	6	0	0
Median Family Income 70-80%	0	0	0	0	0	0	0	0	0	0
Median Family Income 80-90%	0	0	0	0	0	0	0	0	0	0
Median Family Income 90-100%	0	0	0	0	0	0	0	0	0	0
Median Family Income 100-110%	0	0	0	0	0	0	0	0	0	0
Median Family Income 110-120%	0	0	0	0	0	0	0	0	0	0
Median Family Income >= 120%	0	0	0	0	0	0	0	0	0	0
Median Family Income Not Known	0	0	0	0	0	0	0	0	0	0
Tract Not Known	0	0	0	0	0	0	0	0	0	0
County Total	3	173	0	0	0	0	2	73	0	0

Loans by County

Small Business Loans - Purchases

Institution: COMERICA BANK

Respondent ID: 000060143

Agency: FRS - 2

State: CALIFORNIA (06)

Area Income Characteristics	Loan Amount at Origination <=\$100,000		Loan Amount at Origination >\$100,000 But <=\$250,000		Loan Amount at Origination >\$250,000		Loans to Businesses with Gross Annual Revenues <= \$1 Million		Memo Item: Loans by Affiliates	
	Num of Loans	Amount (000s)	Num of Loans	Amount (000s)	Num of Loans	Amount (000s)	Num of Loans	Amount (000s)	Num of Loans	Amount (000s)
SANTA CLARA COUNTY (085), CA										
MSA 41940										
Inside AA 0024										
Median Family Income < 10%	0	0	0	0	0	0	0	0	0	0
Median Family Income 10-20%	0	0	0	0	0	0	0	0	0	0
Median Family Income 20-30%	0	0	0	0	0	0	0	0	0	0
Median Family Income 30-40%	0	0	0	0	0	0	0	0	0	0
Median Family Income 40-50%	2	30	0	0	0	0	1	20	0	0
Median Family Income 50-60%	2	17	0	0	0	0	2	17	0	0
Median Family Income 60-70%	1	10	0	0	0	0	1	10	0	0
Median Family Income 70-80%	0	0	0	0	0	0	0	0	0	0
Median Family Income 80-90%	0	0	0	0	0	0	0	0	0	0
Median Family Income 90-100%	0	0	0	0	0	0	0	0	0	0
Median Family Income 100-110%	1	15	0	0	0	0	1	15	0	0
Median Family Income 110-120%	0	0	0	0	0	0	0	0	0	0
Median Family Income >= 120%	0	0	0	0	0	0	0	0	0	0
Median Family Income Not Known	0	0	0	0	0	0	0	0	0	0
Tract Not Known	0	0	0	0	0	0	0	0	0	0
County Total	6	72	0	0	0	0	5	62	0	0

Loans by County

Small Business Loans - Purchases

Institution: COMERICA BANK

Respondent ID: 000060143

Agency: FRS - 2

State: CALIFORNIA (06)

Area Income Characteristics	Loan Amount at Origination <=\$100,000		Loan Amount at Origination >\$100,000 But <=\$250,000		Loan Amount at Origination >\$250,000		Loans to Businesses with Gross Annual Revenues <= \$1 Million		Memo Item: Loans by Affiliates	
	Num of Loans	Amount (000s)	Num of Loans	Amount (000s)	Num of Loans	Amount (000s)	Num of Loans	Amount (000s)	Num of Loans	Amount (000s)
VENTURA COUNTY (111), CA										
MSA 37100										
Inside AA 0027										
Median Family Income < 10%	0	0	0	0	0	0	0	0	0	0
Median Family Income 10-20%	0	0	0	0	0	0	0	0	0	0
Median Family Income 20-30%	0	0	0	0	0	0	0	0	0	0
Median Family Income 30-40%	0	0	0	0	0	0	0	0	0	0
Median Family Income 40-50%	0	0	0	0	0	0	0	0	0	0
Median Family Income 50-60%	1	19	0	0	0	0	0	0	0	0
Median Family Income 60-70%	0	0	0	0	0	0	0	0	0	0
Median Family Income 70-80%	2	86	0	0	0	0	2	86	0	0
Median Family Income 80-90%	0	0	0	0	0	0	0	0	0	0
Median Family Income 90-100%	0	0	0	0	0	0	0	0	0	0
Median Family Income 100-110%	0	0	0	0	0	0	0	0	0	0
Median Family Income 110-120%	0	0	0	0	0	0	0	0	0	0
Median Family Income >= 120%	1	85	0	0	0	0	1	85	0	0
Median Family Income Not Known	0	0	0	0	0	0	0	0	0	0
Tract Not Known	0	0	0	0	0	0	0	0	0	0
County Total	4	190	0	0	0	0	3	171	0	0
TOTAL INSIDE AA IN STATE	256	9,972	5	629	0	0	222	9,455	0	0
TOTAL OUTSIDE AA IN STATE	0	0	0	0	0	0	0	0	0	0
STATE TOTAL	256	9,972	5	629	0	0	222	9,455	0	0

Loans by County
 Small Farm Loans - Originations
 Institution: COMERICA BANK

Respondent ID: 0000060143
 Agency: FRS - 2
 State: CALIFORNIA (06)

Area Income Characteristics	Loan Amount at Origination <=\$100,000		Loan Amount at Origination >\$100,000 But <=\$250,000		Loan Amount at Origination >\$250,000		Loans to Farms with Gross Annual Revenues <= \$1 Million		Memo Item: Loans by Affiliates	
	Num of Loans	Amount (000s)	Num of Loans	Amount (000s)	Num of Loans	Amount (000s)	Num of Loans	Amount (000s)	Num of Loans	Amount (000s)
MONTEREY COUNTY (053), CA										
MSA 41500										
Inside AA 0020										
Low Income	0	0	0	0	0	0	0	0	0	0
Moderate Income	0	0	0	0	0	0	0	0	0	0
Middle Income	0	0	0	0	1	500	1	500	0	0
Upper Income	0	0	0	0	0	0	0	0	0	0
Income Not Known	0	0	0	0	0	0	0	0	0	0
Tract Not Known	0	0	0	0	0	0	0	0	0	0
County Total	0	0	0	0	1	500	1	500	0	0
SAN JOAQUIN COUNTY (077), CA										
MSA 44700										
Outside Assessment Area										
Median Family Income < 10%	0	0	0	0	0	0	0	0	0	0
Median Family Income 10-20%	0	0	0	0	0	0	0	0	0	0
Median Family Income 20-30%	0	0	0	0	0	0	0	0	0	0
Median Family Income 30-40%	0	0	0	0	0	0	0	0	0	0
Median Family Income 40-50%	0	0	0	0	0	0	0	0	0	0
Median Family Income 50-60%	0	0	0	0	0	0	0	0	0	0
Median Family Income 60-70%	0	0	0	0	0	0	0	0	0	0
Median Family Income 70-80%	0	0	1	250	0	0	0	0	0	0
Median Family Income 80-90%	0	0	0	0	0	0	0	0	0	0
Median Family Income 90-100%	0	0	0	0	0	0	0	0	0	0
Median Family Income 100-110%	0	0	0	0	0	0	0	0	0	0
Median Family Income 110-120%	0	0	0	0	0	0	0	0	0	0
Median Family Income >= 120%	0	0	0	0	0	0	0	0	0	0
Median Family Income Not Known	0	0	0	0	0	0	0	0	0	0
Tract Not Known	0	0	0	0	0	0	0	0	0	0
County Total	0	0	1	250	0	0	0	0	0	0

Loans by County

Small Farm Loans - Originations

Institution: COMERICA BANK

Respondent ID: 0000060143

Agency: FRS - 2

State: CALIFORNIA (06)

Area Income Characteristics	Loan Amount at Origination <=\$100,000		Loan Amount at Origination >\$100,000 But <=\$250,000		Loan Amount at Origination >\$250,000		Loans to Farms with Gross Annual Revenues <= \$1 Million		Memo Item: Loans by Affiliates	
	Num of Loans	Amount (000s)	Num of Loans	Amount (000s)	Num of Loans	Amount (000s)	Num of Loans	Amount (000s)	Num of Loans	Amount (000s)
SAN LUIS OBISPO COUNTY (079), CA										
MSA 42020										
Outside Assessment Area										
Low Income	0	0	0	0	0	0	0	0	0	0
Moderate Income	0	0	0	0	0	0	0	0	0	0
Middle Income	0	0	1	150	0	0	1	150	0	0
Upper Income	0	0	0	0	0	0	0	0	0	0
Income Not Known	0	0	0	0	0	0	0	0	0	0
Tract Not Known	0	0	0	0	0	0	0	0	0	0
County Total	0	0	1	150	0	0	1	150	0	0
SANTA CRUZ COUNTY (087), CA										
MSA 42100										
Inside AA 0025										
Low Income	0	0	0	0	2	895	0	0	0	0
Moderate Income	0	0	0	0	0	0	0	0	0	0
Middle Income	0	0	1	188	0	0	0	0	0	0
Upper Income	0	0	1	250	0	0	0	0	0	0
Income Not Known	0	0	0	0	0	0	0	0	0	0
Tract Not Known	0	0	0	0	0	0	0	0	0	0
County Total	0	0	2	438	2	895	0	0	0	0
TOTAL INSIDE AA IN STATE	0	0	2	438	3	1,395	1	500	0	0
TOTAL OUTSIDE AA IN STATE	0	0	2	400	0	0	1	150	0	0
STATE TOTAL	0	0	4	838	3	1,395	2	650	0	0

2022 Institution Disclosure Statement - Table 3
Assessment Area/Non-Assessment Area Activity
Small Business Loans
Institution: COMERICA BANK

Respondent ID: 0000060143
Agency: FRS - 2

ASSESSMENT AREA LOANS	Originations		Originations to Businesses with <= \$1 million revenue		Purchases	
	Num of Loans	Amount (000s)	Num of Loans	Amount (000s)	Num of Loans	Amount (000s)
MI - WASHTENAW COUNTY (161) - MSA 11460	131	31,238	46	10,311	0	0
TX - TRAVIS COUNTY (453) - MSA 12420	142	33,167	30	3,381	6	102
TX - WILLIAMSON COUNTY (491) - MSA 12420	28	5,640	10	1,195	8	93
TX - KERR COUNTY (265) - MSA NA	13	2,027	6	1,016	0	0
MI - CALHOUN COUNTY (025) - MSA 12980	54	15,477	19	2,483	0	0
TX - COLLIN COUNTY (085) - MSA 19124	107	30,708	39	9,260	0	0
TX - DALLAS COUNTY (113) - MSA 19124	435	124,210	114	21,941	8	99
TX - DENTON COUNTY (121) - MSA 19124	48	12,427	11	1,440	4	44
TX - ELLIS COUNTY (139) - MSA 19124	5	1,057	3	707	1	11
TX - ROCKWALL COUNTY (397) - MSA 19124	6	1,786	0	0	0	0
TX - TARRANT COUNTY (439) - MSA 23104	117	32,335	34	7,055	9	164
MI - GENESEE COUNTY (049) - MSA 22420	26	7,397	3	437	0	0
FL - BROWARD COUNTY (011) - MSA 22744	26	9,236	8	2,886	13	180
FL - PALM BEACH COUNTY (099) - MSA 48424	46	13,186	20	6,900	4	56
MI - KENT COUNTY (081) - MSA 24340	132	40,688	30	4,836	0	0
MI - OTTAWA COUNTY (139) - MSA 24340	42	13,686	9	2,586	0	0
CA - LOS ANGELES COUNTY (037) - MSA 31084	343	99,394	89	17,908	47	851
CA - ORANGE COUNTY (059) - MSA 11244	143	41,190	32	5,880	16	310
TX - BRAZORIA COUNTY (039) - MSA 26420	14	3,237	6	1,137	1	22
TX - FORT BEND COUNTY (157) - MSA 26420	51	14,283	19	3,315	4	56
TX - GALVESTON COUNTY (167) - MSA 26420	9	1,668	3	88	1	6
TX - HARRIS COUNTY (201) - MSA 26420	489	119,016	163	30,186	58	914
TX - MONTGOMERY COUNTY (339) - MSA 26420	38	11,478	14	2,999	7	115

2022 Institution Disclosure Statement - Table 3
Assessment Area/Non-Assessment Area Activity
Small Business Loans
Institution: COMERICA BANK

Respondent ID: 0000060143
Agency: FRS - 2

ASSESSMENT AREA LOANS	Originations		Originations to Businesses with <= \$1 million revenue		Purchases	
	Num of Loans	Amount (000s)	Num of Loans	Amount (000s)	Num of Loans	Amount (000s)
CA - RIVERSIDE COUNTY (065) - MSA 40140	13	3,642	1	170	43	2,067
CA - SAN BERNARDINO COUNTY (071) - MSA 40140	36	12,346	8	2,156	73	4,100
MI - JACKSON COUNTY (075) - MSA 27100	125	36,201	46	11,285	0	0
MI - KALAMAZOO COUNTY (077) - MSA 28020	51	13,659	15	2,362	0	0
MI - CLINTON COUNTY (037) - MSA 29620	9	1,696	6	571	0	0
MI - EATON COUNTY (045) - MSA 29620	12	4,330	3	598	0	0
MI - INGHAM COUNTY (065) - MSA 29620	49	8,385	20	1,747	0	0
MI - LENAWEЕ COUNTY (091) - MSA NA	15	3,656	6	1,571	0	0
MI - MIDLAND COUNTY (111) - MSA 33220	12	2,071	7	491	0	0
MI - MUSKEGON COUNTY (121) - MSA 34740	53	9,564	15	1,373	0	0
FL - COLLIER COUNTY (021) - MSA 34940	5	807	2	57	0	0
AZ - MARICOPA COUNTY (013) - MSA 38060	108	30,012	40	10,063	1	22
CA - MONTEREY COUNTY (053) - MSA 41500	15	4,653	6	1,413	2	116
TX - BEXAR COUNTY (029) - MSA 41700	64	19,582	18	5,907	7	122
TX - KENDALL COUNTY (259) - MSA 41700	3	1,150	2	900	0	0
CA - SAN DIEGO COUNTY (073) - MSA 41740	103	28,952	31	4,997	25	716
CA - ALAMEDA COUNTY (001) - MSA 36084	95	29,515	19	2,530	27	1,300
CA - CONTRA COSTA COUNTY (013) - MSA 36084	37	11,317	11	1,990	12	650
CA - SAN FRANCISCO COUNTY (075) - MSA 41884	42	14,877	6	2,510	3	56
CA - SAN MATEO COUNTY (081) - MSA 41884	43	8,594	10	1,380	3	173
CA - SANTA CLARA COUNTY (085) - MSA 41940	211	58,026	47	9,450	6	72
CA - SANTA CRUZ COUNTY (087) - MSA 42100	59	12,965	21	3,638	0	0
MI - LAPEER COUNTY (087) - MSA 47664	10	2,683	2	350	0	0

2022 Institution Disclosure Statement - Table 3
Assessment Area/Non-Assessment Area Activity
Small Business Loans
Institution: COMERICA BANK

Respondent ID: 0000060143
Agency: FRS - 2

ASSESSMENT AREA LOANS	Originations		Originations to Businesses with <= \$1 million revenue		Purchases	
	Num of Loans	Amount (000s)	Num of Loans	Amount (000s)	Num of Loans	Amount (000s)
MI - LIVINGSTON COUNTY (093) - MSA 47664	42	10,156	13	2,045	0	0
MI - MACOMB COUNTY (099) - MSA 47664	420	120,797	132	20,465	0	0
MI - OAKLAND COUNTY (125) - MSA 47664	846	214,245	301	53,292	0	0
MI - WAYNE COUNTY (163) - MSA 19804	588	155,979	216	35,373	2	22
CA - VENTURA COUNTY (111) - MSA 37100	19	4,270	3	165	4	190

2022 Institution Disclosure Statement - Table 4
Assessment Area/Non-Assessment Area Activity
Small Farm Loans
Institution: COMERICA BANK

Respondent ID: 0000060143
Agency: FRS - 2

ASSESSMENT AREA LOANS	Originations		Originations to Farms with ≤ \$1 million revenue		Purchases	
	Num of Loans	Amount (000s)	Num of Loans	Amount (000s)	Num of Loans	Amount (000s)
MI - WASHTENAW COUNTY (161) - MSA 11460	2	225	2	225	0	0
TX - KERR COUNTY (265) - MSA NA	1	45	1	45	0	0
MI - JACKSON COUNTY (075) - MSA 27100	3	610	3	610	0	0
MI - KALAMAZOO COUNTY (077) - MSA 28020	1	75	0	0	0	0
MI - LENAWEE COUNTY (091) - MSA NA	2	550	2	550	0	0
MI - MIDLAND COUNTY (111) - MSA 33220	1	50	1	50	0	0
MI - MUSKEGON COUNTY (121) - MSA 34740	1	100	0	0	0	0
AZ - MARICOPA COUNTY (013) - MSA 38060	1	90	0	0	0	0
CA - MONTEREY COUNTY (053) - MSA 41500	1	500	1	500	0	0
CA - SANTA CRUZ COUNTY (087) - MSA 42100	4	1,333	0	0	0	0

2022 Institution Disclosure Statement - Table 5
Community Development/Consortium-Third Party Activity
Institution: COMERICA BANK

PAGE: 1 OF 1

Respondent ID: 000060143
Agency: FRS - 2

Memo Item: Loans by Affiliates

	Num of Loans	Amount (000s)	Num of Loans	Amount (000s)
Community Development Loans				
Originated	455	2,023,438	0	0
Purchased	0	0	0	0
Total	455	2,023,438	0	0
Consortium/Third Party Loans (optional)				
Originated	4,191	2,106		
Purchased	0	0		
Total	4,191	2,106		

2022 Institution Disclosure Statement - Table 6

Assessment Area(s) by Tract

Respondent ID: 0000060143

*** denotes no loans made in specified tracts**

Agency: FRS - 2

Institution: COMERICA BANK

ASSESSMENT AREA - 0009

LOS ANGELES COUNTY (037), CA

MSA: 31084

Median Family Income 20-30%

2243.20* 2244.20* 2421.00* 2426.00*

Median Family Income 30-40%

1012.22* 1200.20* 1201.03* 1902.01* 1917.10* 2051.20 2071.02 2089.02* 2089.04* 2091.03* 2091.05*
2092.02* 2094.03* 2095.10* 2098.10* 2100.10* 2121.02 2214.01* 2240.20 2260.01 2289.00* 2311.00
2318.00* 2362.05* 2375.00* 2422.02* 2431.00* 3022.01 5716.00* 9104.05*

Median Family Income 40-50%

1174.05* 1174.07* 1174.08* 1175.10* 1193.40* 1200.30* 1201.06* 1201.08* 1232.06* 1275.20* 1276.05*
1282.10* 1283.03* 1912.03* 1912.04* 1916.20* 1917.20* 1919.01 1957.10* 1991.20* 1997.00* 2035.00
2044.20* 2060.10* 2060.53* 2060.54* 2071.03* 2083.01 2084.01* 2087.20* 2089.03* 2091.04* 2093.00*
2094.01 2094.02* 2095.20* 2111.22* 2113.20* 2122.02* 2122.04* 2123.04* 2123.05* 2123.06* 2131.00*
2132.01* 2133.20* 2134.01* 2200.00* 2211.10* 2213.02* 2213.03* 2215.00* 2219.00* 2240.10* 2246.00*
2264.10* 2267.02* 2284.20* 2285.00* 2287.10* 2312.10* 2317.10* 2319.02* 2349.01* 2349.02* 2362.04*
2362.06* 2377.20* 2383.20* 2392.01* 2396.02* 2397.01* 2400.10* 2409.02* 2411.20* 2420.00* 2422.01*
2423.00* 2920.01 2941.20* 2948.20* 2962.10* 2962.20* 3107.01* 4027.02 4328.01* 4335.06 4338.04*
4620.02* 4823.04* 5316.04* 5326.06* 5329.00* 5330.02* 5331.03* 5331.05* 5334.02* 5342.02* 5402.01*
5406.00* 5414.01* 5542.04* 5703.05* 5706.03 5730.02* 5733.00* 5753.00* 5758.01* 5758.03* 5763.02*
5764.02* 5764.03* 5769.03* 6002.02* 6003.03* 6003.04* 6012.11* 6015.01* 6017.00* 6025.10* 6028.01*
6037.06* 9008.06* 9105.01* 9203.41*

Median Family Income 50-60%

1042.03* 1047.01* 1047.04* 1064.07* 1175.20* 1201.04* 1201.05* 1201.07* 1221.22* 1224.10* 1235.20*
1241.02* 1242.04* 1243.00* 1253.22* 1271.02* 1272.20* 1276.03* 1279.10* 1281.02* 1282.20* 1283.02*
1343.05* 1345.20 1347.10* 1395.05* 1838.20* 1864.01 1901.02* 1902.02* 1905.20* 1909.01* 1911.20*
1914.10* 1916.10 1918.10* 1926.10* 1926.20* 1977.00 1994.00* 1998.01* 1998.02* 2031.00* 2037.20*
2038.00* 2042.00* 2048.10* 2049.10* 2051.10* 2062.01* 2080.02* 2083.02* 2085.02* 2088.01* 2091.06*
2098.20* 2112.02* 2118.02* 2118.04* 2119.21* 2119.22* 2122.03* 2124.10* 2124.20* 2132.02* 2134.02*

2022 Institution Disclosure Statement - Table 6

Assessment Area(s) by Tract

Respondent ID: 0000060143

*** denotes no loans made in specified tracts**

Agency: FRS - 2

Institution: COMERICA BANK

2181.10*	2181.20*	2188.00*	2190.10*	2199.01*	2201.00*	2211.20*	2212.20*	2214.02*	2226.00*	2242.00*
2243.10*	2264.20*	2267.01*	2270.10*	2281.00	2282.10*	2283.10*	2283.20*	2284.10*	2286.00*	2287.20
2288.00*	2293.00	2294.10	2313.01*	2316.02*	2316.03*	2317.20*	2321.20*	2326.01*	2327.01*	2328.00*
2361.01*	2362.03*	2371.01*	2371.02*	2376.00*	2377.10*	2383.10*	2392.02*	2393.10*	2393.30*	2395.02*
2396.01*	2397.02*	2404.01*	2405.00*	2408.00*	2427.00*	2755.00*	2761.02*	2932.05*	2941.10*	2944.21*
2947.01*	2949.00*	2965.00*	2966.00*	2971.10*	3016.01*	3022.02*	3024.01*	3025.04*	3202.01*	4023.04*
4025.01*	4025.04*	4028.01*	4087.24*	4088.00	4333.05*	4809.02*	4817.12*	4817.14*	4822.01*	4824.03*
5018.03*	5309.02*	5311.02	5313.02*	5315.02*	5316.02*	5320.01*	5328.00*	5330.01	5331.04	5331.08*
5332.01*	5333.00*	5334.01*	5336.03*	5337.01*	5338.03*	5338.04*	5339.01*	5339.02*	5340.01*	5341.01*
5341.02*	5342.03*	5343.02*	5344.05*	5344.06*	5350.02*	5355.01*	5356.03*	5356.07*	5358.04*	5359.01*
5402.02*	5404.00*	5416.03*	5416.04*	5416.06*	5425.02*	5426.01*	5538.02*	5702.03*	5732.01	5751.01*
5751.02	5751.03*	5752.02*	5754.01*	5762.00*	5763.01*	5765.01*	5769.01*	6002.01*	6009.02	6011.00*
6015.02*	6021.03*	6024.04*	6025.05*	9001.02*	9001.03*	9005.10*	9006.02*	9006.06*	9006.09*	9006.10*
9007.01*	9007.03*	9007.04*	9008.04*	9100.02*	9105.02*	9105.04*	9106.02*	9106.06*	9106.07*	9800.17*

Median Family Income 60-70%

1012.21*	1041.05*	1041.08*	1044.04*	1046.10*	1047.03*	1095.00*	1114.02*	1132.38*	1132.39	1134.25*
1153.02*	1172.01*	1175.30*	1193.20*	1193.41*	1200.10*	1218.01*	1219.00*	1221.20*	1221.21*	1222.00
1230.10*	1232.03*	1232.05*	1233.04*	1235.10	1239.01*	1241.03*	1241.04*	1249.02*	1271.03*	1271.04*
1276.04*	1277.12*	1278.05*	1278.06*	1281.01*	1310.21*	1310.22*	1318.01*	1323.01*	1325.02*	1343.06
1345.21*	1345.22*	1903.03*	1904.01*	1905.10*	1912.01*	1913.02*	1925.20*	1927.00*	1956.00*	1990.01*
1992.01*	2012.00*	2014.02*	2015.03*	2032.00*	2033.00*	2036.01*	2036.02*	2044.10*	2046.00*	2048.20*
2060.50	2086.10*	2086.20*	2088.02*	2111.24*	2112.01*	2113.10*	2117.03*	2119.10*	2123.03*	2125.01*
2125.02*	2126.20*	2182.10*	2187.02*	2190.20*	2193.00*	2198.00*	2212.10*	2213.04*	2216.01*	2216.02*
2217.10*	2218.20*	2220.02*	2221.00*	2222.00*	2244.10*	2270.20*	2282.20*	2294.20*	2312.20*	2321.10*
2324.01*	2324.02*	2327.02*	2340.02*	2372.01*	2372.02*	2382.00*	2393.20*	2395.01*	2398.02*	2400.20*
2402.00	2404.02*	2406.00*	2407.00*	2410.01*	2412.01*	2412.02*	2413.00*	2414.00	2430.01*	2673.00*
2696.02*	2772.00	2774.00*	2912.10*	2932.03*	2932.06*	2933.07*	2944.10*	2945.20*	2946.20*	2948.10*
2948.30*	2969.01*	3015.02*	3020.02	3021.04*	3023.02*	3025.03*	3025.05*	4023.03*	4024.05	4025.03*
4026.01*	4028.03*	4028.04	4043.01*	4050.02*	4062.01*	4077.01*	4090.00*	4328.02*	4333.02*	4333.04*

2022 Institution Disclosure Statement - Table 6

Assessment Area(s) by Tract

Respondent ID: 0000060143

*** denotes no loans made in specified tracts**

Agency: FRS - 2

Institution: COMERICA BANK

4333.06*	4334.03*	4335.05*	4336.02*	4339.01*	4340.01*	4809.03*	4814.03*	4817.11*	4822.02*	4823.03*
4824.01*	5018.04*	5301.01*	5303.02*	5304.00*	5308.01*	5309.01*	5310.00*	5312.01*	5312.02*	5313.01*
5317.01*	5319.01*	5321.01*	5323.02	5326.07	5327.00*	5335.01*	5335.04*	5336.02*	5337.02*	5340.02
5342.01*	5343.01*	5344.03*	5344.04*	5345.01*	5348.02*	5348.03*	5348.04*	5350.01*	5351.01*	5351.02*
5352.00*	5355.02*	5355.03*	5356.04*	5356.05*	5357.01*	5358.03*	5360.00*	5402.03*	5405.02*	5415.00*
5416.05*	5418.01*	5418.02*	5421.03*	5421.05*	5421.06*	5432.03	5505.01*	5522.00*	5535.03*	5536.01*
5537.02*	5539.02*	5541.05*	5543.02*	5544.03*	5703.04*	5703.06*	5704.03*	5705.03*	5705.04*	5717.04*
5725.00*	5726.00*	5730.04*	5732.02*	5752.01*	5754.02*	5758.02*	5759.01*	5764.01*	5780.00*	6001.00*
6006.02*	6013.03*	6014.01*	6016.00*	6018.01*	6020.03*	6025.04*	6025.06*	6025.07*	6030.08*	6039.02*
9001.04*	9005.05*	9005.09*	9008.08*	9010.10*	9013.00*	9104.04*	9106.05*	9111.00*	9200.38*	9203.43*
9800.35										

Median Family Income 70-80%

1012.20	1042.04*	1043.21*	1048.21*	1048.22*	1064.08*	1154.03*	1204.00*	1224.20*	1230.20*	1231.03*
1232.04*	1233.03	1234.10*	1234.20*	1236.02*	1241.05*	1242.03*	1272.10*	1278.03*	1278.04	1279.20*
1321.01*	1349.06*	1393.02*	1393.03*	1395.04*	1835.20*	1838.10*	1853.20*	1863.01*	1864.04*	1899.04*
1904.02*	1909.02*	1910.00	1911.10*	1925.10*	1957.20*	1992.02*	1999.00*	2014.01*	2015.04*	2016.01*
2016.02*	2037.10*	2041.20*	2043.00*	2049.20*	2071.01*	2084.02*	2114.10*	2117.04*	2118.03*	2126.10*
2129.00	2133.10	2145.05*	2184.00*	2187.01*	2189.00*	2197.00*	2225.00*	2260.02	2291.00*	2313.02*
2314.00*	2322.00*	2325.00*	2326.02*	2345.02*	2348.00*	2352.02*	2374.01*	2378.00	2398.01*	2411.10*
2430.02*	2696.01*	2702.00	2943.02*	2945.10*	2969.02*	2972.01	3018.01	3019.02*	3020.03*	3021.03*
3025.06*	3105.01	4024.06*	4029.03*	4029.04*	4030.00*	4037.22*	4041.00*	4045.01*	4047.03*	4049.03*
4051.01*	4051.02*	4052.01*	4072.02*	4076.01	4324.01*	4324.02*	4327.00*	4329.01*	4332.00*	4339.03*
4340.03*	4341.00*	4615.02*	4619.01	4622.01*	4623.01*	4803.04*	4811.02*	4814.01*	4816.03*	4816.04*
4823.01*	5004.02*	5014.00*	5015.04*	5042.00	5302.03	5303.01*	5305.00*	5311.01*	5315.03*	5315.04*
5316.03*	5318.00*	5320.02*	5322.00*	5323.03	5325.00*	5332.04*	5334.03*	5336.01*	5337.03	5338.05*
5338.06*	5349.00*	5354.00*	5356.06*	5357.02*	5358.02*	5361.04*	5407.00*	5411.00*	5422.00*	5424.01*
5428.00*	5429.00*	5511.01*	5511.02	5512.01*	5526.02*	5529.00*	5536.02*	5537.01*	5538.01	5541.01*
5551.06*	5552.11	5702.02*	5703.03*	5704.04*	5706.01*	5717.01*	5717.03*	5723.01*	5731.01*	5734.01
5765.03*	5769.04*	6008.02*	6009.12*	6010.02*	6012.12*	6013.02	6019.00*	6020.02*	6021.04	6021.05*

2022 Institution Disclosure Statement - Table 6

Assessment Area(s) by Tract

Respondent ID: 0000060143

*** denotes no loans made in specified tracts**

Agency: FRS - 2

Institution: COMERICA BANK

6024.03*	6025.11*	6025.13*	6029.00*	6030.05	6038.01*	6041.01*	9003.01*	9005.04	9006.07*	9006.08
9007.05	9008.07*	9106.01*	9106.08*	9107.07*	9107.14*	9107.15*	9200.47*	9200.50*	9203.42*	9800.16
Median Family Income 80-90%										
1021.03*	1043.22*	1044.01*	1044.03*	1045.00*	1061.14*	1064.05*	1065.20*	1066.04	1066.48*	1096.03*
1113.04*	1152.04*	1154.01*	1154.04*	1193.10*	1193.42*	1198.02*	1210.20*	1211.01*	1211.02	1212.22*
1242.01*	1253.21*	1254.04*	1276.06*	1277.11	1286.01*	1310.23*	1317.02*	1325.01*	1331.01*	1331.02*
1340.01*	1340.02*	1341.01*	1341.04*	1833.00*	1834.01*	1837.01*	1852.03*	1864.03*	1871.02*	1881.00*
1892.01*	1898.02*	1907.01	1908.02*	1913.01*	1915.00*	1924.20*	1958.02*	1959.01*	1959.03*	1972.00*
1974.20*	1976.00*	1991.10*	2015.01*	2017.00*	2039.00*	2041.10*	2047.00*	2085.01	2087.10*	2111.21*
2114.20*	2121.01*	2127.01*	2172.00	2185.00*	2186.00*	2199.02	2292.00*	2316.01*	2347.00*	2361.02*
2379.00*	2381.00*	2409.01*	2410.02*	2675.03*	2676.00	2699.03*	2751.02*	2911.10*	2912.20*	2946.10*
2976.01*	3012.03*	3017.02	3018.02*	3023.01	3107.04*	3118.01*	3203.00	4017.07*	4020.02*	4023.01*
4042.01*	4042.03*	4045.04*	4047.02*	4048.04*	4048.05*	4048.06*	4071.01*	4073.02*	4075.01*	4081.39*
4081.40*	4082.13*	4086.28*	4087.05*	4301.01*	4309.01*	4310.02*	4311.00	4323.00*	4326.01*	4326.02*
4331.03*	4336.01*	4340.04*	4620.01*	4803.03	4808.04*	4809.01	4810.02*	4811.03*	4812.03	4813.00*
4816.06*	4825.02*	4825.21*	4825.22*	5005.00*	5007.00*	5015.03	5020.03*	5020.05*	5023.03	5024.01*
5025.00	5026.02*	5031.04*	5031.05*	5041.01*	5300.06*	5301.02*	5306.03*	5307.00*	5308.02*	5317.02*
5323.04*	5326.05*	5347.00*	5353.00*	5361.02	5362.02*	5400.00*	5401.02*	5405.01*	5409.01*	5410.03
5414.02*	5417.00*	5424.02*	5425.01*	5426.02*	5427.00*	5431.00	5432.01*	5439.05*	5440.01	5509.01*
5513.00*	5514.01*	5521.00*	5524.00*	5535.02*	5535.04*	5540.02*	5542.03*	5544.04*	5544.05*	5549.00
5552.12*	5702.04*	5704.02*	5705.02*	5706.02*	5715.02	5727.00*	5765.02	5777.00*	6003.02*	6009.11*
6018.02*	6031.01*	6033.01*	6037.05*	6039.01*	6040.01	6042.00*	6099.00*	6506.04*	7018.02*	9005.01*
9005.06*	9005.08*	9006.11*	9012.09*	9107.06*	9107.13*	9107.18*	9107.19*	9107.20*	9107.21	9110.01*
Median Family Income 90-100%										
1031.02*	1041.24*	1042.01	1046.20*	1048.24*	1070.20*	1133.23*	1134.26*	1152.03*	1199.00*	1203.00*
1216.00*	1233.01	1253.10*	1274.00	1313.00*	1323.02*	1327.00*	1341.03*	1395.06*	1433.01*	1832.20*
1834.02*	1836.20*	1852.02*	1853.10*	1872.00*	1899.05*	1899.06*	1899.07*	1903.02*	1914.20*	1918.20*
1958.03*	1975.00	2011.20*	2013.01*	2128.00*	2164.02*	2182.20*	2220.01*	2323.00*	2343.02*	2352.01*
2374.02*	2380.00*	2722.01*	2722.02*	2766.05*	2766.06*	2911.20*	2911.30*	2942.00*	2971.20*	2972.02*

2022 Institution Disclosure Statement - Table 6

Assessment Area(s) by Tract

Respondent ID: 000060143

*** denotes no loans made in specified tracts**

Agency: FRS - 2

Institution: COMERICA BANK

Median Family Income 110-120%

1021.05*	1064.03*	1091.00*	1096.04	1112.05*	1133.03	1134.23*	1173.03	1190.03*	1190.04*	1192.01*
1192.02*	1210.10*	1212.10*	1212.21*	1238.00*	1251.01*	1252.00*	1284.00	1349.01*	1349.04*	1392.00*
1814.00*	1831.03*	1851.01*	1871.01*	1895.02*	1898.01	1899.03*	1920.01*	2115.00*	2117.01*	2195.00*
2343.01*	2345.01*	2384.00*	2652.03	2701.01*	2718.04*	2719.02*	2932.04*	2933.01*	2933.02*	2975.02*
3102.02*	4006.03*	4012.03*	4013.11*	4015.00*	4026.02*	4033.18*	4033.23*	4033.28*	4036.01*	4039.01*
4040.00*	4046.00*	4054.00*	4058.00*	4067.02*	4074.00*	4075.02*	4078.02*	4080.04*	4081.33*	4085.04*
4086.26*	4307.24*	4308.01*	4308.03*	4309.02*	4315.02*	4320.02*	4616.00*	4621.00*	4800.12*	4801.01*
4803.02*	4806.01*	4821.02*	4827.01*	4828.01*	5004.03	5004.04*	5028.01*	5032.02*	5037.02*	5038.01*
5412.00*	5436.01*	5436.03*	5436.06*	5437.05*	5438.04*	5439.03*	5506.02*	5510.01*	5515.02*	5518.01*
5520.01*	5530.00*	5542.01*	5545.21	5548.02*	5550.02*	5551.07*	5553.00*	5712.02*	5722.02*	5749.02*
5766.01*	5766.02*	5779.00	6005.01*	6006.01*	6007.03*	6022.02*	6024.02	6027.00*	6032.00*	6034.00
6035.00*	6041.02*	6506.03*	6506.06*	6511.02*	6700.01*	7004.00	7028.02*	9010.11*	9011.02*	9012.14*
9102.17*	9103.02*	9107.17*	9200.29*	9200.31*	9200.48*	9201.06	9203.40*			

Median Family Income >= 120%

1011.22*	1013.00*	1014.00	1021.04*	1031.01*	1032.01*	1032.02*	1033.00*	1034.01*	1034.02	1041.03*
1060.10*	1061.11*	1061.12*	1061.13*	1064.06*	1065.10*	1066.03*	1066.41*	1066.42*	1066.43*	1066.45*
1066.46*	1066.49*	1081.01*	1081.02*	1081.03*	1081.04*	1082.02*	1082.03*	1082.04*	1092.00*	1093.00*
1094.00*	1096.01*	1097.00*	1098.00*	1111.00*	1112.01*	1112.02*	1112.04*	1112.06*	1113.03*	1114.01*
1131.01*	1131.02*	1132.11*	1132.12*	1132.13*	1132.31*	1132.32*	1132.35*	1132.37	1133.01*	1133.22*
1134.24*	1134.28*	1151.01*	1151.04*	1153.01*	1171.01*	1172.02*	1173.01*	1173.02*	1174.04*	1197.00*
1198.01*	1240.00*	1244.00*	1245.00*	1247.00	1251.02*	1254.02*	1254.03*	1255.01*	1255.02*	1256.00*
1285.00*	1286.02*	1287.03*	1287.04*	1288.02*	1289.10*	1310.24*	1311.00*	1312.00*	1319.00*	1320.01*
1343.02*	1343.03*	1343.04*	1344.21*	1344.22*	1344.23*	1344.24*	1348.01*	1349.05*	1349.07*	1351.02*
1351.11*	1351.13*	1352.01*	1352.02*	1352.04*	1352.05*	1370.00*	1371.04*	1372.02*	1372.03*	1373.01*
1373.02*	1374.01*	1374.02*	1375.01*	1375.02	1375.04*	1380.00*	1390.01*	1393.01*	1394.02*	1395.02*
1396.00*	1397.01	1397.03*	1397.04*	1397.05	1398.01*	1398.02*	1411.02*	1412.01*	1412.02*	1413.04*
1413.05*	1413.06*	1414.00	1415.00*	1416.00*	1417.00*	1431.01*	1431.02*	1432.00*	1433.02*	1434.01*
1434.02*	1435.00*	1436.02*	1436.03*	1436.05*	1436.06*	1437.00	1438.01*	1438.02*	1439.01*	1439.02*

2022 Institution Disclosure Statement - Table 6

Assessment Area(s) by Tract

Respondent ID: 0000060143

*** denotes no loans made in specified tracts**

Agency: FRS - 2

Institution: COMERICA BANK

1810.00*	1813.00*	1815.00*	1816.00*	1831.04*	1832.21*	1832.22*	1837.02*	1851.02*	1852.04*	1861.00*
1862.01*	1862.02*	1862.03*	1863.02*	1873.00*	1882.01*	1882.02*	1883.00*	1891.01*	1891.02*	1892.02*
1893.00*	1894.00*	1895.01*	1896.00*	1897.03*	1897.04	1901.01*	1920.02	1923.00	1924.10*	1941.01*
1941.02*	1942.00*	1943.00*	1944.01*	1944.02*	1945.00*	1951.00*	1952.01*	1952.02*	1954.00*	1955.00*
1959.02*	1973.00*	1974.10*	1993.00*	2013.02*	2060.51	2060.52*	2073.04*	2073.05	2074.00*	2075.01*
2077.11	2079.01*	2079.02*	2092.01*	2110.00	2127.02	2140.00	2141.00*	2144.00*	2145.01*	2145.03*
2145.04*	2146.00*	2147.00*	2148.00*	2149.02*	2149.03*	2149.04*	2151.02*	2161.00*	2162.01*	2162.02*
2163.01	2163.02	2167.00*	2168.00*	2169.01*	2169.02*	2170.01*	2170.02*	2171.02*	2247.01*	2340.01
2342.00	2351.00*	2360.01*	2364.00*	2611.02*	2611.03*	2611.04*	2612.00*	2621.00*	2622.00*	2623.01
2623.02*	2623.03*	2624.00	2625.01*	2626.01*	2626.04*	2627.04*	2627.06*	2628.02*	2640.00*	2641.02*
2641.03	2643.03*	2643.04*	2643.05*	2643.06	2651.00*	2652.01*	2653.07*	2654.10*	2654.20	2655.22
2655.23*	2655.24*	2656.01*	2656.02*	2657.01	2657.02*	2671.01*	2671.02*	2672.01*	2672.02*	2674.04*
2674.05	2674.06*	2675.04*	2677.00*	2678.00	2679.01	2679.02*	2690.00*	2691.00*	2693.00*	2695.00
2697.00*	2698.00*	2699.05	2699.06*	2699.07*	2699.08*	2703.00*	2711.00*	2712.00*	2713.00*	2714.00
2715.00*	2716.00*	2717.03*	2717.04*	2719.01*	2721.00*	2723.01*	2731.00*	2732.00*	2734.03*	2735.02*
2736.00*	2737.00*	2738.00*	2739.02*	2741.00*	2742.02*	2751.01*	2752.00*	2753.11*	2753.12*	2754.00*
2756.03*	2756.04*	2756.05	2760.00*	2761.01*	2764.00*	2765.00*	2766.01*	2766.07*	2766.08*	2770.00*
2771.00*	2780.01	2781.02*	2913.00*	2920.02*	2933.06*	2951.03*	2963.00*	2964.01*	2964.02*	2970.01*
2970.02*	2973.00*	2974.00*	2975.01*	2976.02*	3001.00*	3002.00*	3003.01*	3004.00*	3005.01*	3005.03
3006.01*	3006.02*	3007.01*	3007.02*	3008.00*	3009.01*	3009.02*	3010.00*	3011.00*	3012.04	3012.05*
3013.00*	3014.00*	3015.01*	3021.02*	3101.00*	3102.01*	3103.00*	3104.00*	3106.02	3108.00	3109.00
3110.00*	3111.00*	3113.00*	3114.00*	3115.00*	3116.02*	3117.00*	4002.05*	4002.06*	4002.07*	4002.08*
4002.09*	4003.04*	4004.02*	4004.03	4004.04*	4005.01*	4006.05*	4008.01*	4010.01*	4010.02*	4012.01*
4012.02*	4013.03*	4013.04*	4013.12*	4016.01*	4016.02*	4017.05*	4018.01*	4018.02*	4019.01*	4019.02*
4020.01*	4033.05*	4033.16*	4033.17*	4033.19*	4033.20*	4033.21*	4033.24*	4033.25*	4033.27	4034.01*
4034.02*	4034.03*	4034.04*	4034.07*	4034.08*	4034.09*	4035.00*	4037.02*	4037.03*	4039.02*	4056.00*
4057.01*	4061.01	4063.00*	4064.13*	4065.00*	4066.01*	4067.01*	4068.01*	4078.01*	4079.01*	4080.03*
4080.05*	4081.34*	4081.36*	4083.02*	4083.03*	4084.02	4085.03*	4085.05*	4086.24*	4086.25*	4086.27*
4086.29*	4087.03*	4087.07*	4087.22*	4089.00*	4300.03*	4300.04*	4300.05*	4302.00*	4303.01*	4303.02*

2022 Institution Disclosure Statement - Table 6

Assessment Area(s) by Tract

Respondent ID: 0000060143

*** denotes no loans made in specified tracts**

Agency: FRS - 2

Institution: COMERICA BANK

4304.00* 4305.01* 4305.02* 4306.00* 4307.01* 4307.21* 4308.02* 4310.03* 4312.00* 4313.00* 4314.00*
4316.00* 4317.01* 4318.00* 4320.01* 4321.01* 4321.02 4600.01* 4600.02* 4601.01* 4602.00 4603.01*
4604.01* 4605.01* 4605.02* 4606.01* 4607.00* 4608.00* 4610.00* 4611.00* 4612.00* 4613.00* 4614.00*
4617.00* 4624.00* 4625.00* 4626.00* 4627.00* 4629.00* 4630.00* 4631.03 4632.00* 4633.00* 4634.00*
4635.00* 4636.01 4636.02* 4637.00* 4638.00* 4639.00* 4640.00* 4641.01* 4641.02* 4642.00* 4800.02*
4800.11* 4801.02* 4802.01* 4802.02* 4804.00* 4805.00* 4806.02* 4807.02* 4807.03* 4807.04* 4808.03*
4818.00* 4819.01* 4820.01* 4827.02* 5001.00* 5002.02* 5002.03* 5002.04* 5003.00* 5010.02* 5012.00*
5015.01* 5017.00* 5026.03* 5026.04* 5029.01* 5032.01* 5033.01* 5034.01* 5034.02* 5035.02* 5036.01*
5036.02* 5037.04* 5037.05* 5038.02* 5039.01* 5039.02 5040.01* 5040.02* 5300.05* 5433.04* 5433.21
5433.22* 5434.00* 5435.02* 5436.05* 5436.07* 5437.01* 5437.03* 5437.04* 5501.01* 5505.02* 5507.00*
5510.02* 5532.01* 5532.02* 5545.11* 5545.12* 5545.13* 5545.14* 5545.15* 5545.16* 5545.17* 5545.18*
5545.19* 5545.22* 5552.02* 5700.01* 5700.02* 5700.03* 5707.01* 5707.03* 5708.00* 5709.01* 5709.02*
5710.00* 5711.01* 5711.02* 5712.01* 5713.00* 5714.00* 5718.00* 5719.00* 5720.01 5734.02* 5734.03*
5736.01* 5737.00* 5738.00* 5739.02* 5740.00* 5741.00* 5742.01* 5742.02* 5743.00* 5744.00* 5745.00*
5746.02* 5748.00* 5749.01* 5760.01 5767.00* 5771.00* 5772.00* 5773.00* 5774.00* 5775.01* 5775.04*
5776.02* 5776.04 5776.05* 5776.06* 5778.00* 5990.00* 6007.02 6008.01* 6010.01* 6022.01* 6023.01*
6023.02 6037.02* 6037.03* 6200.01* 6200.02 6201.01* 6201.02 6202.01* 6203.01* 6203.03 6203.05*
6204.00 6205.01 6205.21* 6205.22* 6206.01* 6206.02 6207.01 6207.03* 6207.04* 6208.01* 6208.02*
6209.01 6209.04* 6210.01* 6210.05* 6211.02* 6211.04* 6212.01* 6212.04* 6213.01 6213.24* 6213.26*
6214.00 6500.01* 6500.04* 6501.01* 6501.02* 6502.00* 6503.00 6504.01 6505.01* 6505.02* 6506.05
6506.07* 6507.01 6507.02* 6508.01* 6508.02* 6509.01 6509.03 6509.04* 6510.01* 6510.02* 6511.01*
6512.01* 6512.21* 6512.22* 6513.02* 6513.04 6514.01* 6514.02* 6700.02* 6700.03 6701.01* 6702.01*
6702.02* 6703.24* 6703.26* 6703.28* 6704.05* 6704.06* 6704.07* 6704.13* 6704.16* 6704.17* 6704.18*
6705.00* 6706.03* 6706.04* 6707.01* 6707.02* 7001.01* 7003.00 7005.01 7005.02* 7006.00* 7007.00*
7008.01 7008.02* 7009.01* 7009.02* 7010.00* 7012.01* 7012.02* 7013.02* 7013.04* 7014.02* 7015.01*
7015.02 7016.01* 7016.02 7019.02 7020.02* 7021.02* 7022.01* 7022.02 7023.00* 7024.00 7025.01*
7025.02* 7026.00* 7027.00* 7028.01* 7028.03 7029.00 7030.02* 7030.03 7031.00* 7032.00* 8001.01*
8001.03* 8001.04* 8002.02* 8002.04* 8002.05* 8002.06* 8003.24* 8003.25 8003.28* 8003.33 8003.34*
8003.35* 8003.36* 8003.37 8003.38 8004.06* 8004.10* 8004.11* 8004.12* 8005.04* 8005.06* 9010.12*

2022 Institution Disclosure Statement - Table 6

Assessment Area(s) by Tract

Respondent ID: 0000060143

*** denotes no loans made in specified tracts**

Agency: FRS - 2

Institution: COMERICA BANK

9010.13* 9010.14* 9012.15* 9012.16* 9012.17* 9012.18* 9102.10* 9102.11* 9102.12* 9102.13* 9102.14*
9102.16* 9103.01* 9108.04* 9108.07* 9108.08* 9108.09* 9108.10* 9108.14* 9108.15* 9200.13* 9200.15*
9200.16* 9200.17* 9200.18* 9200.20* 9200.28* 9200.30* 9200.34* 9200.39* 9200.40* 9200.42* 9200.43*
9200.44* 9200.45* 9200.49* 9201.02* 9201.04* 9201.09* 9201.10* 9201.11* 9201.12* 9201.14* 9201.15
9201.16* 9201.18* 9201.19* 9201.20* 9201.21 9203.03* 9203.12* 9203.13* 9203.14* 9203.26* 9203.28*
9203.29* 9203.30* 9203.31* 9203.32* 9203.34* 9203.38* 9203.39* 9304.00* 9800.19* 9800.24*

Median Family Income Not Known

1134.27* 1151.03* 1351.16* 1897.02* 1907.02* 1908.01* 1919.02* 1958.04* 2062.02* 2063.01* 2063.02*
2063.03* 2073.03 2073.06* 2073.07* 2073.08* 2075.02 2077.12 2080.01* 2151.01* 2164.01* 2171.01*
2218.10* 2227.00* 2247.02* 2319.01* 2403.01* 2403.02* 2652.04 2653.01* 2653.03* 2653.04* 2653.06*
2733.00* 2734.04* 2753.13* 3107.05* 4024.04 5781.00* 5991.00* 7001.02 7002.00* 7017.02* 9010.03*
9202.00* 9800.01* 9800.02* 9800.03* 9800.04* 9800.05* 9800.06* 9800.07 9800.08 9800.09* 9800.10*
9800.11 9800.12* 9800.13 9800.14* 9800.15* 9800.18* 9800.20* 9800.21* 9800.22* 9800.23* 9800.26*
9800.28* 9800.30* 9800.31* 9800.33 9800.34 9800.37* 9800.38* 9800.39 9901.00* 9902.00* 9903.00*

ORANGE COUNTY (059), CA

MSA: 11244

Median Family Income 30-40%

0117.20 0745.01* 0750.02 0750.03* 0998.02*

Median Family Income 40-50%

0116.01* 0636.05 0744.03 0744.05* 0744.07* 0748.05* 0749.02* 0750.04* 0869.01* 0871.06* 0873.01*
0874.05* 0875.04 0996.01*

Median Family Income 50-60%

0014.04 0018.01 0018.02* 0115.04* 0116.02 0423.40* 0525.34* 0626.11* 0626.22 0637.01* 0637.02*
0638.08* 0744.08* 0745.02* 0746.02* 0748.01* 0748.02* 0748.06* 0749.01 0752.01* 0755.14* 0865.02*
0866.01* 0866.02* 0867.02 0871.01* 0874.03* 0874.04* 0875.03* 0875.05* 0876.01* 0878.03* 0878.06*
0881.07* 0882.01* 0884.02 0888.01* 0888.02* 0889.04 0889.05* 0891.04 0891.05* 0891.06* 0992.49*
0995.09* 0995.10* 0997.01* 0998.03* 0999.04* 1105.00 1106.03* 1106.06*

Median Family Income 60-70%

0012.01 0013.04* 0114.03* 0117.11* 0626.25* 0626.27* 0626.46* 0626.48* 0636.04 0638.07* 0740.06

2022 Institution Disclosure Statement - Table 6

Assessment Area(s) by Tract

Respondent ID: 0000060143

*** denotes no loans made in specified tracts**

Agency: FRS - 2

Institution: COMERICA BANK

0741.06 0744.06* 0747.01* 0751.00* 0755.17 0759.02 0760.01 0761.02 0761.03* 0762.04* 0864.05*
 0864.06* 0865.01* 0868.03* 0869.03* 0870.01* 0871.02* 0871.05* 0873.02* 0878.05* 0883.01* 0885.02*
 0887.01* 0889.01* 0889.03* 0890.01* 0890.03* 0890.04* 0992.02 0992.12* 0992.22* 0992.23* 0992.47*
 0992.48* 0994.02 0994.10* 0994.11 0995.02* 0997.02* 0998.01* 0999.03* 1102.01* 1102.02* 1106.07*

Median Family Income 70-80%

0011.03* 0012.02* 0013.03* 0014.01* 0015.04 0110.00* 0115.02* 0117.12* 0117.14 0320.14* 0423.13*
 0525.05* 0525.35* 0626.26* 0626.47 0626.49* 0740.05 0741.08* 0741.09* 0742.00* 0743.00* 0748.03*
 0753.01* 0753.02 0754.03 0754.05* 0755.13* 0758.11* 0758.12* 0863.01* 0863.04* 0863.06* 0864.04*
 0864.07* 0870.02* 0871.03* 0876.02* 0877.03* 0878.01* 0878.02* 0879.01 0880.01* 0880.02* 0881.01
 0881.04* 0881.06* 0884.03* 0885.01* 0886.01* 0886.02* 0889.02* 0992.04* 0992.24* 0995.08* 1101.10*

Median Family Income 80-90%

0011.02* 0013.01* 0014.02* 0019.02* 0117.08* 0117.21* 0218.26 0320.22* 0421.07* 0421.08* 0421.09
 0421.15* 0423.31* 0525.18 0525.19* 0639.04* 0639.06* 0639.08 0740.03 0740.04* 0741.02* 0741.10*
 0747.02* 0752.02* 0755.05* 0755.07* 0755.12* 0755.16 0758.06 0761.05* 0863.03 0867.01* 0868.01*
 0868.02* 0869.02 0872.00 0877.04* 0879.02* 0881.05* 0882.03* 0887.02* 0891.02 0992.03* 0992.27*
 0992.29* 0992.41 0992.51* 0993.05* 0999.02* 1100.14* 1101.04*

Median Family Income 90-100%

0011.01* 0015.03* 0015.06* 0017.05 0019.01* 0019.03 0111.01* 0113.00* 0115.03* 0117.07* 0218.21
 0219.13* 0320.13 0320.28 0320.51* 0423.12 0423.20* 0423.34* 0524.25* 0524.33* 0524.35* 0525.21*
 0626.05* 0626.28* 0626.52* 0631.01 0632.01* 0639.05* 0639.09 0741.03* 0741.07* 0741.11* 0746.01*
 0754.01* 0754.04* 0758.05* 0758.15* 0758.16* 0761.04* 0762.02* 0762.05* 0762.06* 0864.02* 0877.01*
 0882.02* 0883.02* 0884.01* 0891.07* 0992.14* 0992.34* 0992.40* 0992.42* 0993.06* 0994.06* 0994.12*
 0997.03 0999.05* 1101.11* 1101.15 1103.03* 1104.02* 1106.04*

Median Family Income 100-110%

0015.07* 0017.08* 0117.22 0218.07* 0218.17* 0219.03* 0320.11* 0320.47* 0320.54* 0422.01* 0423.27*
 0423.30 0423.41* 0524.24* 0626.30* 0626.36* 0626.37* 0626.40* 0631.02* 0633.01* 0636.03* 0638.03*
 0638.06* 0755.04 0759.01 0762.08* 0863.05* 0992.25* 0992.30* 0992.35* 0992.43* 0992.50* 0994.05*
 0994.16* 0994.17* 0994.18 0996.02* 0996.04* 1100.05* 1101.06* 1101.08 1101.13 1101.14* 1101.17*
 1102.03* 1103.01* 1103.02* 1104.01*

Median Family Income 110-120%

2022 Institution Disclosure Statement - Table 6

Assessment Area(s) by Tract

Respondent ID: 0000060143

*** denotes no loans made in specified tracts**

Agency: FRS - 2

Institution: COMERICA BANK

0015.01 0111.02* 0112.00* 0114.01* 0114.02* 0117.15* 0117.17* 0218.10* 0218.16* 0218.25* 0219.14*
0320.27* 0320.29* 0320.30* 0320.33* 0320.55* 0421.14* 0423.07* 0423.11* 0423.15* 0423.29* 0423.39*
0524.10 0524.11* 0524.16* 0524.29* 0524.39 0525.02 0525.14* 0525.20* 0525.23* 0525.24 0525.26*
0525.30* 0525.32* 0626.38* 0626.41* 0635.00 0636.01* 0638.02* 0639.02* 0639.03* 0639.10 0755.06*
0755.18* 0874.01* 0992.16* 0992.20* 0992.26* 0992.32* 0993.07* 1101.09* 1103.04* 1106.05*

Median Family Income >= 120%

0014.03* 0015.05* 0016.02* 0016.03* 0016.04* 0017.04* 0017.06* 0017.09* 0017.10* 0117.09* 0117.10*
0117.16* 0117.18* 0218.02 0218.09* 0218.12* 0218.14* 0218.20* 0218.22* 0218.23* 0218.24* 0218.27*
0218.28* 0218.29* 0218.30* 0218.31* 0218.32* 0219.05* 0219.12* 0219.15* 0219.16* 0219.17* 0219.18*
0219.19* 0219.20* 0219.21* 0219.22* 0219.23 0219.24* 0320.02* 0320.03* 0320.12* 0320.15* 0320.20*
0320.31* 0320.32* 0320.34* 0320.35* 0320.36 0320.37* 0320.38* 0320.39* 0320.40* 0320.41* 0320.42*
0320.43 0320.44* 0320.45* 0320.46* 0320.48* 0320.49* 0320.50* 0320.53 0320.57* 0320.58* 0320.59*
0320.61 0320.62* 0320.63* 0320.64* 0320.65* 0320.66* 0421.06* 0421.11* 0421.12* 0421.13* 0421.16*
0422.03* 0422.05* 0422.06* 0423.05* 0423.17* 0423.19* 0423.23* 0423.24* 0423.25* 0423.26* 0423.28*
0423.32* 0423.33* 0423.35* 0423.36* 0423.37* 0423.38* 0524.08 0524.15* 0524.17* 0524.19* 0524.21*
0524.22 0524.23 0524.27* 0524.28* 0524.30* 0524.31* 0524.32* 0524.34* 0524.36* 0524.37* 0524.38*
0525.06* 0525.11* 0525.13* 0525.22* 0525.27* 0525.28* 0525.29* 0525.31* 0525.33 0626.10 0626.14
0626.19* 0626.20 0626.29* 0626.31 0626.32* 0626.33* 0626.34* 0626.35* 0626.39* 0626.42* 0626.43*
0626.45* 0626.50* 0626.51* 0626.53 0626.54* 0626.55* 0626.56* 0626.57* 0626.58* 0627.01* 0627.02*
0628.00* 0629.00* 0630.04* 0630.05* 0630.06* 0630.07* 0630.08 0630.09 0630.10* 0631.03* 0632.02*
0633.02* 0634.00* 0638.05* 0753.03* 0756.03* 0756.04* 0756.05* 0756.06* 0756.07* 0757.01* 0757.02*
0757.03* 0758.07* 0758.08* 0758.09* 0758.10* 0758.13* 0758.14* 0760.02* 0762.01* 0992.15* 0992.17*
0992.31* 0992.33* 0992.37* 0992.38* 0992.39* 0992.44* 0992.45* 0992.46 0993.08* 0993.09* 0993.11*
0994.04* 0994.07* 0994.08* 0994.15* 0994.19* 0995.04* 0995.06* 0995.11* 0995.12* 0995.13* 0995.14*
0996.03 0996.05* 0999.06 1100.01* 1100.03* 1100.04* 1100.06* 1100.07* 1100.08* 1100.10* 1100.11*
1100.12* 1100.15 1101.02* 1101.16* 1101.18*

Median Family Income Not Known

0218.13 0993.10* 9800.00* 9901.00*

ASSESSMENT AREA - 0011

2022 Institution Disclosure Statement - Table 6

Assessment Area(s) by Tract

Respondent ID: 0000060143

*** denotes no loans made in specified tracts**

Agency: FRS - 2

Institution: COMERICA BANK

RIVERSIDE COUNTY (065), CA

MSA: 40140

Median Family Income 20-30%

0495.02*

Median Family Income 30-40%

0435.21 0456.12* 0456.18* 0456.19* 0457.04* 0461.02*

Median Family Income 40-50%

0305.03* 0402.03* 0411.01 0416.01* 0424.05 0433.08* 0434.05* 0435.05* 0445.15* 0449.07* 0449.34*
0457.08*

Median Family Income 50-60%

0402.04 0403.04* 0422.09* 0425.05* 0425.16* 0425.19* 0427.11* 0433.09* 0433.13* 0434.01 0434.03*
0434.04 0435.03* 0435.19* 0435.23* 0436.01* 0436.02 0440.00* 0441.02* 0442.00* 0445.07* 0445.10*
0445.21* 0445.23* 0446.05 0447.02* 0449.33* 0452.07* 0453.03* 0455.02* 0456.10* 0456.11* 0457.03*
0457.06* 0457.09* 0462.00* 0465.02 0467.00* 0469.00* 0470.00* 0472.01*

Median Family Income 60-70%

0305.02* 0316.01* 0406.05* 0417.03* 0422.10* 0425.10* 0425.11* 0425.14* 0425.15* 0425.21* 0427.50*
0428.02* 0429.08* 0430.06 0433.10* 0433.14* 0435.13* 0441.01* 0441.03* 0443.00* 0445.09* 0445.24*
0447.01* 0449.26* 0451.18* 0451.26* 0452.09* 0455.01* 0457.07* 0472.02*

Median Family Income 70-80%

0303.00 0304.00* 0305.01* 0313.00* 0314.01* 0316.02* 0403.05* 0408.14* 0409.03* 0414.07* 0414.08
0414.10* 0414.11* 0415.00 0416.02* 0417.04* 0419.05* 0420.10 0424.04* 0425.08* 0425.09* 0425.12*
0425.18* 0425.20* 0425.23* 0426.28* 0426.31* 0427.19* 0427.20* 0427.40* 0429.02* 0429.03* 0429.06*
0430.01* 0430.03* 0432.20* 0433.06* 0433.07* 0433.16* 0435.18* 0435.22* 0437.03* 0445.16* 0449.16*
0449.19* 0451.20* 0451.27* 0452.17* 0453.02* 0464.02* 0489.02* 0513.01* 0514.02* 9401.00* 9404.00*
9410.01* 9411.00*

Median Family Income 80-90%

0301.01* 0309.00* 0310.02* 0314.02* 0402.02* 0405.03* 0406.06* 0410.01 0410.04* 0411.02* 0412.02*
0413.02* 0414.05* 0423.00* 0424.07* 0425.13* 0425.17* 0426.32* 0427.09* 0427.17* 0427.23* 0427.30*
0427.41* 0427.45* 0427.47* 0428.01* 0429.05* 0429.07* 0430.05* 0433.11* 0433.12* 0433.19* 0435.06

2022 Institution Disclosure Statement - Table 6

Assessment Area(s) by Tract

Respondent ID: 0000060143

*** denotes no loans made in specified tracts**

Agency: FRS - 2

Institution: COMERICA BANK

0435.09* 0437.01* 0437.02* 0438.12* 0438.13* 0445.05* 0445.18* 0445.20* 0449.11* 0449.24* 0449.30*
0450.00 0451.17* 0452.12* 0464.03* 0489.01* 0491.01* 0513.02* 9414.00* 9415.00*

Median Family Income 90-100%

0307.00 0311.00* 0315.04 0317.01* 0317.02* 0404.03* 0408.08* 0408.09 0408.21 0412.03* 0413.01
0414.06 0414.12 0418.09 0418.13* 0419.06* 0422.06 0422.12* 0424.02 0424.09* 0424.11* 0425.22*
0426.26* 0426.29* 0427.46* 0427.51* 0427.52* 0432.10* 0432.16* 0432.29* 0432.66* 0435.12* 0435.17
0438.07* 0438.24 0439.00* 0444.03* 0448.04* 0449.31 0451.10* 0451.19* 0452.13* 0452.22* 0456.15*
0459.00* 0461.01 0464.04* 0468.00* 0488.00* 0494.00* 0495.01* 0498.00* 0505.01* 0512.00 9407.00*
9413.00*

Median Family Income 100-110%

0301.03* 0302.00* 0308.00* 0310.01* 0315.01* 0317.03* 0317.04 0401.01* 0401.02* 0402.01* 0403.03
0404.02* 0405.01 0405.02 0410.02* 0417.02* 0420.09* 0424.06* 0424.10* 0425.07* 0426.21* 0426.25*
0426.27* 0427.08* 0427.31* 0430.10* 0432.28* 0432.79* 0433.04* 0438.21* 0441.04* 0448.06* 0448.07*
0449.25* 0449.29* 0451.16* 0452.16* 0452.24* 0452.26* 0452.33* 0453.06* 0464.01* 0464.05* 0504.02*
0511.00*

Median Family Income 110-120%

0301.04* 0312.00* 0409.01* 0412.01 0414.04* 0418.05* 0426.23* 0426.24* 0426.30* 0427.32* 0427.42*
0430.08* 0432.06* 0432.07* 0432.56* 0432.71* 0432.74* 0433.15* 0435.20* 0438.02* 0438.18* 0444.05*
0444.06* 0444.07* 0445.17* 0446.04* 0448.05* 0449.27* 0451.09* 0452.28* 0461.03* 0491.02* 0503.01*
0509.01* 0514.01* 9409.00*

Median Family Income >= 120%

0306.02* 0306.03* 0306.04* 0306.05* 0315.03* 0403.02* 0404.04 0404.05* 0406.03* 0406.04* 0406.09
0406.11* 0406.16 0406.17* 0406.18* 0406.19* 0406.20* 0406.21 0406.22* 0407.01* 0407.02* 0407.03*
0408.06* 0408.07* 0408.12* 0408.13* 0408.15* 0408.16 0409.02 0409.04* 0410.03* 0414.03* 0414.13*
0414.14* 0418.03* 0418.04* 0418.06* 0418.07* 0418.08* 0418.10* 0418.12* 0419.04* 0419.09* 0419.10
0419.12 0419.13* 0419.14* 0419.15* 0420.03* 0420.04* 0420.05* 0420.07* 0420.08* 0420.12* 0420.15*
0420.16* 0420.17* 0420.18* 0422.07* 0422.08* 0422.13* 0422.14* 0422.17* 0424.01* 0424.03* 0424.08*
0424.12* 0426.22* 0427.14* 0427.16* 0427.24* 0427.26* 0427.28* 0427.33* 0427.37* 0427.38* 0427.39*
0427.43* 0427.44* 0427.48* 0427.49* 0430.07* 0430.09* 0432.01* 0432.02* 0432.03* 0432.04* 0432.05*

2022 Institution Disclosure Statement - Table 6

Assessment Area(s) by Tract

Respondent ID: 0000060143

*** denotes no loans made in specified tracts**

Agency: FRS - 2

Institution: COMERICA BANK

0432.08* 0432.09* 0432.11* 0432.17* 0432.18* 0432.22* 0432.27* 0432.35 0432.46* 0432.48* 0432.52
0432.54* 0432.62* 0432.64* 0432.65* 0432.67* 0432.70 0432.72* 0432.76* 0432.78* 0432.92* 0432.93*
0432.94* 0432.95* 0432.96 0432.97* 0432.98* 0433.18* 0435.24* 0438.09* 0438.10* 0438.20* 0438.22*
0438.23* 0444.04* 0446.02* 0446.06* 0449.04* 0449.17* 0449.18* 0449.21* 0449.22* 0449.23* 0449.28*
0449.32* 0451.03* 0451.14* 0451.15* 0451.22* 0451.23* 0451.24* 0451.25* 0451.28* 0452.14* 0452.34*
0452.35* 0453.05* 0456.06* 0456.13* 0456.14* 0456.17* 0466.01* 0466.02* 0479.01* 0479.02* 0481.00*
0482.00* 0483.00* 0487.00* 0490.01* 0490.02* 0496.00* 0497.01* 0497.02* 0503.02* 0504.01* 0505.02*
0505.03* 0506.00* 0507.01* 0507.02* 0509.02* 9405.00* 9406.00* 9408.00* 9410.02* 9412.00*

Median Family Income Not Known

0414.15* 0451.29* 0456.16* 0465.01* 9800.04* 9810.00*

SAN BERNARDINO COUNTY (071), CA

MSA: 40140

Median Family Income 20-30%

0057.01

Median Family Income 30-40%

0055.01* 0091.31* 0097.27 0099.12* 0100.33*

Median Family Income 40-50%

0003.05* 0048.00* 0049.02* 0051.02 0055.02 0056.02* 0062.04* 0065.01* 0074.08* 0076.06* 0080.03*
0091.32* 0094.00 0095.01* 0095.02* 0098.00* 0099.14* 0104.20* 0104.33* 0104.35* 0104.36 0109.06*
0121.03*

Median Family Income 50-60%

0003.06* 0003.07* 0013.05* 0014.00* 0015.04* 0031.02* 0037.00* 0041.04 0042.02 0043.02* 0045.07*
0049.01 0054.00* 0058.00* 0062.03 0063.03 0064.01* 0065.02* 0071.07* 0074.10* 0087.10* 0091.22*
0097.12* 0097.21* 0099.13 0099.16 0100.10* 0100.11 0100.14* 0100.32* 0104.02* 0104.24* 0104.25*
0104.34* 0107.00* 0114.08* 0117.00* 9401.00*

Median Family Income 60-70%

0003.08* 0006.05* 0008.25 0010.02* 0015.03* 0016.00 0021.03* 0024.03* 0024.06* 0025.01* 0028.03*
0028.04 0033.01 0033.02* 0034.05* 0035.09 0035.10* 0036.06* 0036.09* 0036.11* 0042.01 0044.04*
0053.00* 0056.01* 0061.01* 0063.04* 0064.02* 0066.03* 0070.01* 0070.02* 0071.12 0073.03* 0073.05*

2022 Institution Disclosure Statement - Table 6

Assessment Area(s) by Tract

Respondent ID: 0000060143

*** denotes no loans made in specified tracts**

Agency: FRS - 2

Institution: COMERICA BANK

0074.07* 0076.03* 0076.05* 0080.04* 0081.00* 0084.04* 0091.20* 0097.14* 0097.18* 0097.20* 0097.26*
0100.22* 0100.34* 0100.35* 0104.10* 0104.15* 0104.26* 0104.28* 0104.32* 0112.05* 0120.02* 0250.00*
0251.00*

Median Family Income 70-80%

0008.24* 0011.01* 0013.08* 0015.01* 0018.10* 0018.12* 0021.01* 0021.09* 0026.09* 0029.01* 0029.02*
0030.00* 0034.04 0035.05* 0041.01 0041.03* 0043.01* 0044.01* 0044.03 0045.05* 0045.10* 0046.04*
0047.00 0052.00* 0062.01* 0063.01* 0066.01* 0067.00* 0072.02 0074.12* 0089.01* 0091.30* 0091.33*
0091.36* 0097.09* 0097.13* 0099.06* 0099.08* 0099.17* 0100.12* 0100.16* 0100.19 0100.23* 0100.24*
0100.29* 0103.00* 0104.13* 0104.17* 0104.22* 0104.27* 0104.31* 0110.04* 0111.02* 0112.06* 0114.04*
0118.02* 0119.00* 0121.06* 0124.00 0125.00*

Median Family Income 80-90%

0008.23* 0017.06 0018.03 0018.09* 0018.13 0019.10* 0021.11 0022.07 0024.05 0025.03* 0026.02
0032.02* 0034.01* 0035.06* 0038.03* 0040.01* 0040.03 0066.04* 0071.08* 0072.01* 0074.09* 0076.04*
0091.23* 0091.24* 0091.27* 0091.29* 0091.34* 0091.38 0092.01* 0097.08* 0099.10* 0099.11 0099.15*
0100.31 0100.37* 0100.38* 0104.19* 0104.29* 0108.05* 0112.03 0114.05* 0114.06* 0120.01

Median Family Income 90-100%

0003.04* 0005.03* 0006.04* 0008.21* 0008.26* 0009.01* 0009.03* 0009.04* 0010.01* 0012.00* 0013.07*
0013.09 0013.11* 0020.23* 0021.07* 0021.12 0022.04 0023.07* 0023.13* 0024.04* 0025.04* 0031.01*
0032.01* 0034.03* 0035.03* 0036.07* 0036.12* 0046.01* 0051.01* 0071.11* 0073.06* 0078.00* 0082.01*
0086.02* 0087.13* 0088.00* 0091.09* 0091.25 0091.28* 0091.35* 0093.00* 0100.09 0100.15* 0100.28*
0100.30* 0100.39* 0108.04* 0109.04* 0111.01* 0115.00*

Median Family Income 100-110%

0001.15 0001.19* 0002.01* 0002.03* 0002.05* 0002.07* 0002.08* 0005.01* 0006.06* 0013.10* 0013.12*
0017.02* 0017.07 0018.08 0020.16* 0020.19* 0020.25* 0020.49* 0020.50* 0021.05 0023.09 0028.01*
0036.03* 0038.01* 0039.00* 0040.04* 0071.06* 0071.10* 0080.01* 0086.01 0087.05* 0087.09* 0091.26*
0092.02* 0100.21* 0100.27* 0100.36* 0108.03* 0108.06* 0110.02* 0113.00* 0116.01* 0118.01*

Median Family Income 110-120%

0001.08* 0004.03 0004.04* 0006.03* 0008.08* 0011.03* 0011.04* 0017.04 0018.04* 0019.07 0020.18*
0020.28* 0023.08* 0023.10* 0023.11* 0026.04* 0026.06 0026.11* 0027.05* 0035.07* 0036.05* 0038.04

2022 Institution Disclosure Statement - Table 6

Assessment Area(s) by Tract

Respondent ID: 0000060143

*** denotes no loans made in specified tracts**

Agency: FRS - 2

Institution: COMERICA BANK

0045.03* 0045.09* 0045.12* 0061.02* 0084.02* 0087.14* 0091.37* 0097.17* 0099.18* 0104.30* 0109.05*
0110.03* 0114.07* 0116.02*

Median Family Income >= 120%

0001.03* 0001.04* 0001.05* 0001.07* 0001.09* 0001.11* 0001.17* 0001.18* 0001.20* 0001.21* 0001.22*
0004.01* 0005.04 0008.04* 0008.12* 0008.13* 0008.14* 0008.15* 0008.16* 0008.17* 0008.18* 0008.19*
0008.20* 0017.03* 0018.06* 0019.01* 0019.06 0019.08* 0019.09* 0019.11* 0020.11* 0020.13* 0020.14*
0020.15* 0020.17* 0020.21* 0020.27* 0020.29* 0020.31* 0020.35* 0020.37 0020.38* 0020.39* 0020.40*
0020.41* 0020.42* 0020.43* 0020.44* 0020.45* 0020.46 0020.47 0020.48* 0020.51* 0022.06* 0023.06*
0023.12* 0023.14* 0023.15* 0026.08 0026.10 0027.03* 0027.06 0027.07 0027.08 0027.09* 0045.11*
0071.04* 0071.05* 0073.07* 0073.08 0074.04* 0074.11* 0079.03* 0079.04* 0079.05* 0079.06* 0082.02*
0083.01 0083.02* 0084.03* 0084.05* 0084.06* 0085.01* 0085.02* 0087.08* 0087.11* 0087.12* 0087.15*
0087.16* 0091.19* 0091.21* 0097.19* 0097.22* 0097.23* 0097.24* 0097.25* 0100.40* 0100.41* 0100.42*
0112.04* 0121.01* 0121.05* 0122.01* 0127.00

Median Family Income Not Known

0046.03 0091.39 0109.03* 0122.02* 0123.00* 9801.00* 9802.00*

ASSESSMENT AREA - 0020

MONTEREY COUNTY (053), CA

MSA: 41500

Low Income

0005.01* 0007.02* 0009.00* 0113.02*

Moderate Income

0001.03* 0002.00* 0004.00* 0005.02* 0006.00* 0007.01* 0008.00* 0013.00 0101.01* 0105.04 0105.06*
0106.07* 0108.04* 0111.01* 0111.03* 0111.05* 0112.03* 0112.04* 0113.03* 0113.05* 0113.06* 0115.02*
0136.00* 0137.00* 0140.00* 0141.02*

Middle Income

0001.04* 0001.06 0003.00* 0015.00* 0017.00* 0018.01* 0018.02* 0102.02* 0103.06* 0104.00* 0105.01*
0105.05* 0106.04* 0106.05* 0106.06 0106.08* 0111.04 0112.02* 0114.00* 0123.02* 0125.04* 0126.01*
0130.00* 0131.00* 0135.00* 0138.00* 0141.05* 0141.08* 0141.09* 0142.01* 0142.02* 0145.00 0146.01
0148.00*

2022 Institution Disclosure Statement - Table 6

Assessment Area(s) by Tract

Respondent ID: 0000060143

*** denotes no loans made in specified tracts**

Agency: FRS - 2

Institution: COMERICA BANK

Upper Income

0001.01* 0001.05* 0012.00* 0014.00* 0016.00* 0101.02* 0103.05* 0106.03* 0107.02* 0110.01* 0110.02*
0111.06* 0116.04 0116.05* 0116.06 0117.00 0118.01 0118.02 0119.01* 0119.02* 0120.00 0121.00*
0122.00* 0124.01* 0124.02* 0125.03* 0127.00 0128.00* 0132.00 0133.00* 0134.00* 0139.00* 0141.10*
0143.01* 0143.02* 0147.00*

Income Not Known

0109.00* 0141.04* 9800.00* 9900.00*

ASSESSMENT AREA - 0022

SAN DIEGO COUNTY (073), CA

MSA: 41740

Median Family Income 30-40%

0023.02* 0024.02* 0026.01* 0027.07* 0027.08* 0027.09* 0033.03* 0118.01* 0125.01* 0157.01* 0157.06*
0159.01* 0186.16* 0202.14

Median Family Income 40-50%

0018.01* 0022.01* 0023.01* 0033.04* 0034.03* 0035.01* 0035.02* 0039.01* 0039.02* 0048.00* 0083.05*
0100.05* 0100.10* 0116.01* 0120.02* 0123.02 0132.03* 0144.00* 0157.05* 0158.01* 0163.01* 0163.02*
0200.28* 0200.36* 0202.02* 0202.07* 0202.13* 0203.08* 0207.07* 0211.02* 0219.00 0220.00*

Median Family Income 50-60%

0016.00* 0022.02* 0024.01* 0025.01* 0026.02* 0027.12* 0030.04* 0033.01* 0033.05* 0034.04* 0036.01*
0036.02* 0036.03* 0040.00 0049.00* 0050.00* 0051.01* 0066.00* 0079.07* 0086.00* 0091.02* 0094.00*
0101.03* 0101.06* 0101.10* 0101.11* 0101.12* 0104.01* 0104.02* 0105.02* 0117.00* 0118.02* 0121.02*
0124.01* 0124.02* 0125.02 0132.05 0132.06* 0139.07* 0146.01* 0150.02* 0154.07* 0157.04* 0158.02
0164.04* 0165.04* 0185.09* 0186.15* 0187.00* 0189.03* 0189.04 0195.01* 0195.02* 0200.29* 0200.37*
0202.09* 0202.10* 0208.12 0210.01

Median Family Income 60-70%

0012.01* 0025.02* 0027.05* 0027.10* 0027.11* 0028.03* 0031.01* 0031.11* 0034.01* 0046.00* 0047.00*
0052.01* 0068.01 0079.08* 0083.59* 0083.63* 0085.10* 0089.01* 0092.01* 0095.10* 0096.03* 0100.09*
0100.12* 0100.13* 0116.02* 0122.00* 0126.00* 0127.00* 0131.02 0131.03 0131.04* 0132.04* 0133.03*
0136.07 0138.02* 0148.03 0148.06* 0159.02* 0165.02 0166.17* 0167.05* 0185.12* 0185.19* 0186.13*

2022 Institution Disclosure Statement - Table 6

Assessment Area(s) by Tract

Respondent ID: 0000060143

*** denotes no loans made in specified tracts**

Agency: FRS - 2

Institution: COMERICA BANK

0186.18* 0186.22* 0189.05* 0189.06 0192.10 0200.17* 0202.06* 0202.11* 0205.00 0206.01 0206.02*
0209.03*

Median Family Income 70-80%

0010.00* 0012.02* 0027.03* 0029.05* 0031.03* 0031.05* 0032.02* 0032.08* 0032.14* 0041.02* 0045.01*
0065.00 0083.43* 0083.60 0088.00* 0093.07 0095.09* 0095.11* 0100.04* 0101.07* 0102.02* 0103.00*
0119.02* 0120.03* 0128.00* 0130.00* 0133.08* 0135.03* 0135.06* 0139.06* 0139.08* 0139.09* 0140.01*
0143.00* 0150.01* 0166.19* 0168.04* 0168.06* 0170.50* 0181.01* 0182.02* 0183.02* 0184.00* 0185.10*
0185.17* 0185.20* 0192.06* 0194.04* 0195.03 0201.08* 0201.09* 0208.06*

Median Family Income 80-90%

0003.02* 0013.02* 0017.00* 0027.02* 0029.02* 0029.03* 0030.01* 0030.03* 0031.12* 0031.15* 0032.01*
0032.09* 0032.11* 0041.01* 0043.00* 0053.01 0074.01* 0074.02* 0075.02* 0079.10* 0079.11 0091.08*
0100.01* 0100.03* 0101.04* 0121.01* 0133.07* 0133.12* 0135.05* 0136.08* 0137.02* 0138.01* 0141.01*
0141.02* 0145.00* 0149.02* 0151.00* 0153.01* 0162.02 0166.10* 0166.13* 0168.09* 0170.14* 0170.18*
0170.48 0179.01* 0179.02* 0182.01* 0185.04 0185.11 0186.09* 0190.01* 0191.08* 0192.05* 0194.05*
0194.06* 0196.02* 0197.01* 0198.05* 0200.21* 0200.25* 0202.08* 0209.04* 0216.00*

Median Family Income 90-100%

0003.01* 0004.00* 0008.00* 0009.01 0009.02* 0013.01* 0029.04* 0031.07* 0031.08* 0031.13* 0031.14*
0032.04* 0052.02* 0068.02 0079.12* 0083.52* 0085.07* 0087.01* 0087.02* 0089.02 0090.00* 0091.07*
0093.01 0095.07* 0100.11* 0100.18* 0101.09* 0123.03* 0129.00* 0133.01* 0133.06 0133.24* 0133.25*
0134.18* 0136.01* 0139.03* 0140.02* 0142.00* 0147.02 0148.05* 0149.01* 0156.01 0164.03* 0165.03*
0166.16* 0166.18* 0174.05 0176.06* 0185.16* 0185.21* 0185.23* 0186.21* 0191.09* 0191.11* 0193.04*
0194.03* 0197.02* 0198.10* 0199.02* 0199.03 0199.04* 0200.41* 0201.05* 0201.06* 0201.07* 0203.11*
0203.12* 0204.04* 0207.08* 0208.05* 0208.13* 0212.02 0212.05* 0214.01*

Median Family Income 100-110%

0002.02* 0007.00* 0011.00 0021.00* 0032.12* 0044.00 0051.02* 0073.04* 0076.02* 0078.00* 0083.39
0083.48* 0083.53* 0083.56* 0083.57* 0083.58* 0083.64* 0085.05* 0085.06* 0091.01* 0093.06* 0096.04*
0098.02* 0102.01* 0105.01* 0123.04* 0133.02* 0134.01* 0134.09* 0134.16* 0134.20 0134.21* 0136.04*
0146.02* 0147.01* 0154.08* 0155.01* 0155.02* 0160.00* 0161.00* 0166.09* 0166.14* 0166.20* 0167.03*
0167.06* 0168.07* 0168.13* 0170.09* 0170.59* 0178.01* 0185.18* 0186.01* 0186.20* 0188.01* 0188.03*

2022 Institution Disclosure Statement - Table 6

Assessment Area(s) by Tract

Respondent ID: 0000060143

*** denotes no loans made in specified tracts**

Agency: FRS - 2

Institution: COMERICA BANK

0190.02* 0191.03* 0191.07* 0193.05* 0196.01 0198.03* 0199.05 0200.19* 0200.24* 0200.33* 0203.09*
0203.13 0204.03* 0209.02*

Median Family Income 110-120%

0014.00* 0019.00* 0031.09* 0032.13* 0056.01 0075.01* 0076.01* 0077.01* 0079.05* 0083.45* 0083.50
0083.51* 0083.55 0083.61* 0083.80 0083.81* 0085.03 0085.13* 0091.04* 0093.05* 0097.03* 0100.17*
0100.19* 0108.00* 0110.00* 0133.09* 0134.12* 0137.01* 0139.05* 0148.04* 0154.05* 0166.07* 0166.21*
0168.11* 0168.12* 0169.01* 0169.02* 0170.35* 0170.52* 0170.56* 0173.08* 0185.15* 0185.24* 0186.17*
0191.10* 0192.03* 0198.08* 0200.23* 0200.39* 0203.05* 0203.10 0207.12* 0211.01 0213.02* 0213.05*

Median Family Income >= 120%

0001.00* 0002.01* 0005.00* 0006.00* 0015.00* 0020.01* 0020.02* 0028.01* 0028.04 0032.07* 0042.00*
0053.02 0054.01* 0054.02 0054.03* 0056.02* 0058.01* 0058.02* 0059.00* 0060.00* 0061.00 0069.00*
0070.02* 0071.00* 0072.00* 0073.02* 0073.03* 0077.02* 0080.02* 0080.03* 0080.06* 0081.01* 0081.02*
0082.01* 0082.02* 0083.01 0083.03* 0083.06* 0083.07* 0083.10* 0083.11* 0083.12* 0083.13 0083.24*
0083.27* 0083.28* 0083.30* 0083.31* 0083.36* 0083.37* 0083.44* 0083.46 0083.47* 0083.49* 0083.62*
0083.65* 0083.66* 0083.67* 0083.68* 0083.69 0083.70 0083.71* 0083.72* 0083.73* 0083.74* 0083.75*
0083.76* 0083.77* 0083.79* 0085.01* 0085.02* 0085.04* 0085.09* 0085.11 0085.12* 0091.03* 0092.03*
0092.04* 0093.08* 0095.02* 0095.04* 0095.05* 0095.06* 0096.02* 0097.04* 0097.05* 0097.06* 0098.01*
0098.04* 0098.05* 0100.15 0106.01* 0109.00* 0111.00* 0113.00* 0133.15* 0133.16* 0133.17 0133.18*
0133.19* 0133.20* 0133.21* 0133.23* 0133.26* 0133.27 0134.11* 0134.14* 0134.15* 0134.17* 0134.22*
0134.23* 0134.24* 0134.25* 0135.04* 0136.05* 0152.00* 0153.02* 0154.03* 0154.06* 0156.02* 0162.01*
0164.01* 0166.06* 0166.08* 0166.15* 0167.04* 0168.10* 0170.06* 0170.10* 0170.20* 0170.21 0170.22
0170.31* 0170.33 0170.34* 0170.36* 0170.37* 0170.39* 0170.40* 0170.41* 0170.43* 0170.44* 0170.45*
0170.46* 0170.47* 0170.49 0170.51* 0170.53* 0170.54* 0170.55* 0170.57* 0170.58* 0170.60* 0170.61*
0170.62* 0170.63* 0170.64* 0170.65* 0170.66* 0170.67* 0170.68* 0170.69* 0170.70* 0170.71 0171.04*
0171.06 0171.07* 0171.08 0171.09* 0171.11* 0171.12* 0171.13* 0172.01* 0172.02* 0173.03* 0173.05*
0173.06* 0173.07* 0174.03* 0174.06* 0174.07* 0174.08* 0175.01 0175.02* 0176.01 0176.03* 0176.05*
0177.01* 0177.02* 0178.08* 0178.09* 0178.10* 0178.11* 0178.13 0180.00* 0181.02* 0183.01 0185.22*
0185.25* 0186.08* 0186.12* 0186.19* 0188.04* 0188.05* 0191.05* 0192.08* 0192.09* 0193.01* 0193.03*
0198.04* 0198.09* 0198.11* 0200.15* 0200.26* 0200.30 0200.31* 0200.32* 0200.34* 0200.35* 0200.38*

2022 Institution Disclosure Statement - Table 6

Assessment Area(s) by Tract

Respondent ID: 0000060143

*** denotes no loans made in specified tracts**

Agency: FRS - 2

Institution: COMERICA BANK

0200.40 0200.42* 0200.43* 0200.44* 0201.10* 0201.11* 0203.04* 0204.01* 0204.05* 0207.05* 0207.06*
0207.10* 0207.11* 0208.01* 0208.07* 0208.10* 0208.11* 0210.02* 0212.04* 0212.06* 0213.04* 0213.06*
0214.02* 0215.01* 0215.02* 0218.00* 0221.01 0221.02

Median Family Income Not Known

0018.02* 0038.00* 0051.03* 0055.00* 0057.00* 0062.00* 0063.00* 0083.78* 0091.09* 0099.01* 0099.02*
0100.16* 0133.22* 9901.00*

ASSESSMENT AREA - 0023

ALAMEDA COUNTY (001), CA

MSA: 36084

Median Family Income 10-20%

4029.00*

Median Family Income 20-30%

4024.00* 4030.00* 4033.01* 4075.00* 4105.00*

Median Family Income 30-40%

4014.00* 4025.00* 4026.00* 4034.02* 4059.02* 4060.00* 4062.02* 4063.00 4071.01* 4087.00* 4088.00*
4089.00* 4094.00* 4095.00 4204.02*

Median Family Income 40-50%

4016.00* 4022.00* 4054.01* 4054.02* 4059.01* 4062.01* 4065.00* 4072.00* 4086.00* 4092.00* 4093.00*
4096.00* 4097.00* 4103.00 4204.01* 4331.04 4339.00* 4340.00* 4362.00

Median Family Income 50-60%

4034.01 4058.00* 4061.00 4066.01 4066.02* 4070.00 4071.02* 4073.00 4085.00* 4090.00 4091.00*
4101.00* 4102.00* 4224.00* 4229.01* 4231.00* 4332.00 4338.01* 4365.00* 4377.01* 4377.02*

Median Family Income 60-70%

4015.00* 4018.00* 4036.00* 4053.01* 4056.00* 4057.00 4074.00* 4076.00* 4084.00* 4235.00* 4276.00*
4309.00* 4324.00 4325.01* 4325.02* 4331.03* 4336.00* 4353.00* 4355.00* 4356.01* 4356.02* 4366.01
4366.02 4367.00* 4369.00* 4373.00* 4375.00* 4382.01* 4402.00*

Median Family Income 70-80%

4007.00* 4008.00* 4009.00* 4013.00 4040.00* 4055.00* 4064.00* 4082.00* 4104.00 4221.00* 4284.00*
4305.00* 4310.00* 4326.02* 4330.00* 4333.00 4337.00 4354.00* 4357.00* 4360.00* 4363.02* 4371.02*

2022 Institution Disclosure Statement - Table 6

Assessment Area(s) by Tract

Respondent ID: 0000060143

*** denotes no loans made in specified tracts**

Agency: FRS - 2

Institution: COMERICA BANK

4372.00	4374.00*	4379.00	4382.04*	4384.00	4403.06*	4444.00*	4514.04*				
Median Family Income 80-90%											
4010.00*	4027.00*	4035.01*	4098.00*	4225.00*	4240.01*	4240.02*	4251.04	4272.00*	4280.00	4308.00*	
4311.00*	4312.00*	4331.02*	4335.00*	4351.04*	4359.00	4363.01*	4368.00*	4370.00*	4371.01	4376.00*	
4383.00*	4401.00	4403.07*	4403.31*	4419.26*	4425.02*	4445.00*	4502.00*	4515.06*			
Median Family Income 90-100%											
4006.00*	4031.00	4035.02*	4037.01	4053.02*	4077.00*	4078.00*	4203.02*	4220.00	4230.00*	4232.00*	
4234.00*	4273.00	4277.00*	4282.00*	4285.00*	4307.00*	4338.02*	4352.00*	4358.00*	4361.00*	4364.03*	
4380.00*	4403.01*	4403.04*	4403.08*	4423.02	4425.01*	4426.02	4430.01*	4430.02	4512.01*	4514.01*	
Median Family Income 100-110%											
4005.00*	4011.00	4012.00	4017.00*	4041.02*	4052.00*	4068.00*	4069.00*	4083.00*	4100.00*	4202.00*	
4203.01*	4205.00*	4222.00*	4251.01*	4278.00*	4279.00*	4286.00*	4306.00*	4322.00	4323.00	4351.02*	
4378.00*	4381.00*	4382.03	4403.33	4403.34*	4403.36*	4413.01*	4415.25	4416.02*	4417.02	4419.23	
4419.27*	4419.28*	4423.01*	4433.21*	4443.04	4503.00	4507.50*					
Median Family Income 110-120%											
4067.00*	4079.00*	4219.00*	4233.00*	4236.01*	4239.01*	4251.02	4281.00*	4287.00	4327.00	4328.00*	
4334.00	4364.02*	4364.04*	4414.01*	4419.21*	4424.00*	4429.00*	4441.00*	4442.00*	4443.01*	4501.02*	
4504.00	4507.41*	4512.02*	4513.00	4514.03*	4515.04*						
Median Family Income >= 120%											
4001.00*	4002.00*	4003.00*	4004.00*	4033.02*	4037.02*	4038.00	4039.00*	4041.01*	4042.00*	4043.00*	
4044.00*	4045.01*	4045.02*	4046.00*	4047.00*	4048.00*	4049.00*	4050.00*	4051.00*	4080.00*	4081.00*	
4099.00*	4201.00*	4206.00*	4211.00*	4212.00*	4213.00*	4214.00*	4215.00*	4216.00*	4217.00*	4218.00*	
4223.00*	4227.00*	4237.00*	4238.00*	4239.02*	4251.03*	4261.00*	4262.00*	4271.00*	4283.01*	4283.02	
4301.01*	4301.02*	4302.00*	4303.00*	4304.00*	4321.00*	4351.03	4403.05*	4403.32	4403.37*	4403.38*	
4411.00*	4412.00*	4413.02*	4414.02*	4415.01*	4415.03	4415.21*	4415.22*	4415.23*	4415.24*	4416.01*	
4417.01*	4418.00	4419.24*	4419.29*	4420.00*	4421.00*	4422.00	4426.01	4427.00*	4428.00*	4431.02*	
4431.03*	4431.04*	4431.05*	4432.00*	4433.01*	4433.22*	4446.01*	4446.02	4501.01	4505.01	4505.02*	
4506.01*	4506.03	4506.04*	4506.05*	4506.06*	4506.07	4506.08*	4506.09	4507.01*	4507.42	4507.43	
4507.44*	4507.45*	4507.46	4507.51*	4507.52	4511.02*	4511.03*	4511.04	4515.01	4515.03*	4515.05*	

2022 Institution Disclosure Statement - Table 6

Assessment Area(s) by Tract

Respondent ID: 0000060143

*** denotes no loans made in specified tracts**

Agency: FRS - 2

Institution: COMERICA BANK

4516.01* 4516.02* 4517.01* 4517.03* 4517.04* 9832.00

Median Family Income Not Known

4028.01 4028.02* 4228.00* 4229.02* 4236.02* 4326.01 4443.03* 9819.00* 9820.00 9821.00* 9900.00*

CONTRA COSTA COUNTY (013), CA

MSA: 36084

Median Family Income 20-30%

3072.02*

Median Family Income 30-40%

3050.00* 3072.05* 3131.04 3160.00* 3800.02*

Median Family Income 40-50%

3072.01* 3120.00* 3141.05* 3142.00* 3361.03* 3361.04* 3362.02* 3511.05* 3650.02* 3660.02* 3760.00*

3770.00 3790.00* 3820.00*

Median Family Income 50-60%

3060.02 3071.02* 3090.00* 3100.00 3110.00* 3131.05* 3132.06* 3141.02* 3141.03* 3141.06* 3280.00

3580.00* 3671.00* 3680.01* 3680.02* 3690.01* 3720.00* 3730.00* 3750.00* 3810.00* 3860.00*

Median Family Income 60-70%

3040.02* 3060.03* 3060.04* 3072.04* 3080.01* 3131.02* 3132.04* 3270.01* 3361.01* 3372.01 3372.02*

3381.01* 3390.01 3591.04* 3630.00* 3650.03* 3660.01* 3672.00* 3690.02* 3710.00* 3740.00* 3892.00*

Median Family Income 70-80%

3020.05* 3020.07 3020.11 3031.05* 3031.06* 3032.07* 3071.01* 3132.05* 3150.00 3170.00* 3200.01

3212.00* 3240.03* 3290.00 3310.00* 3340.07* 3362.01* 3400.01* 3511.03* 3511.04* 3551.10* 3551.20*

3830.00* 3870.00* 3922.01* 3922.02*

Median Family Income 80-90%

3010.00* 3020.06* 3031.07* 3032.10* 3180.00* 3190.02* 3270.02 3340.01* 3511.01* 3551.09* 3553.10*

3570.00* 3591.02* 3602.00* 3610.00* 3640.02* 3700.00*

Median Family Income 90-100%

3020.09* 3032.04* 3032.08* 3032.09* 3040.04* 3080.02* 3131.07* 3132.03* 3300.00* 3320.00* 3331.01*

3331.02* 3340.08* 3350.00* 3390.03 3552.02 3560.01 3591.03* 3592.02* 3592.03 3891.00*

Median Family Income 100-110%

2022 Institution Disclosure Statement - Table 6

Assessment Area(s) by Tract

Respondent ID: 0000060143

*** denotes no loans made in specified tracts**

Agency: FRS - 2

Institution: COMERICA BANK

3020.13* 3020.14* 3032.06* 3040.03* 3040.07* 3131.06* 3200.04* 3211.01* 3230.00* 3240.02* 3332.00*
3371.00* 3382.04* 3551.07* 3551.11 3551.18* 3592.04* 3601.01* 3601.02* 3620.00* 3800.01 3852.00*
3880.00*

Median Family Income 110-120%

3031.04* 3032.11 3200.03* 3211.02* 3211.03* 3250.00* 3260.00* 3340.06* 3373.00 3430.01* 3452.06
3551.19* 3552.01* 3553.07* 3591.05*

Median Family Income >= 120%

3020.12* 3032.02* 3040.01* 3040.06* 3190.01* 3220.00* 3240.04* 3342.00* 3381.02* 3382.01 3382.03*
3383.01* 3383.02* 3390.04 3400.03* 3400.04 3410.00* 3430.02* 3430.03* 3451.01* 3451.02* 3451.03*
3451.05 3451.11 3451.12* 3451.13 3451.14* 3451.15* 3451.16 3451.17* 3451.18 3452.03 3452.04*
3452.05 3461.01* 3461.02* 3462.03* 3462.04* 3462.05* 3462.06* 3470.00* 3480.00* 3490.00* 3500.00*
3512.00* 3521.01* 3521.02* 3522.01* 3522.02* 3530.01 3530.02* 3540.01* 3540.02* 3551.12* 3551.13*
3551.15* 3551.21* 3551.22* 3551.23* 3551.24* 3551.25* 3551.26* 3553.02* 3553.06 3553.08* 3553.09*
3560.02* 3780.00 3840.00* 3851.00* 3901.00* 3902.00* 3910.00* 3920.00* 3923.00*

Median Family Income Not Known

9800.00* 9900.00*

SAN FRANCISCO COUNTY (075), CA

MSA: 41884

Median Family Income < 10%

0122.03*

Median Family Income 10-20%

0101.02* 0107.01* 0125.04* 0161.01* 0611.02* 9805.01*

Median Family Income 20-30%

0118.00 0124.04* 0161.02* 0179.03* 0231.03* 0605.02* 0611.01

Median Family Income 30-40%

0123.01* 0125.02*

Median Family Income 40-50%

0106.00 0113.00* 0123.02* 0124.03* 0125.03* 0229.01* 0233.00 0234.00

Median Family Income 50-60%

2022 Institution Disclosure Statement - Table 6

Assessment Area(s) by Tract

Respondent ID: 0000060143

*** denotes no loans made in specified tracts**

Agency: FRS - 2

Institution: COMERICA BANK

0101.01* 0158.01* 0202.02* 0208.01* 0228.02* 0229.03* 0263.01* 0264.01* 0264.03* 0264.04* 0314.01
0332.04* 0479.04* 0604.00* 0610.00* 0612.00*

Median Family Income 60-70%

0111.02* 0159.00* 0209.00* 0230.01* 0232.00* 0260.01* 0262.01* 0263.02* 0263.03* 0302.01* 0312.01
0312.02* 0313.02*

Median Family Income 70-80%

0119.02* 0120.02* 0157.01* 0176.03 0208.02* 0228.03* 0256.00* 0257.01* 0257.02* 0258.00* 0260.03*
0260.04* 0262.02* 0264.02* 0302.02* 0328.01* 0329.02* 0332.03* 0352.01* 0352.02* 0427.00*

Median Family Income 80-90%

0160.00* 0177.00 0228.01* 0229.02* 0230.03* 0259.00* 0260.02* 0261.00 0313.01* 0314.02* 0330.01*
0332.01* 0354.00* 0426.01* 0477.01* 0478.02*

Median Family Income 90-100%

0109.02* 0119.01* 0124.05* 0153.00* 0156.00* 0201.02* 0254.03* 0255.01* 0326.01* 0328.02* 0329.01*
0351.01* 0353.00* 0401.00* 0478.01* 9806.00*

Median Family Income 100-110%

0163.00* 0166.02* 0168.02* 0206.02* 0253.00* 0301.01* 0304.00* 0305.00* 0326.02* 0327.00* 0331.00*
0351.02* 0452.02* 0477.02* 0479.03*

Median Family Income 110-120%

0103.00* 0104.01* 0121.00* 0130.01* 0155.00* 0178.04* 0201.01* 0207.02* 0254.01* 0254.02* 0310.00*
0330.02* 0476.00* 0479.02*

Median Family Income >= 120%

0102.01* 0102.02* 0104.02* 0105.00 0108.00* 0109.01* 0111.01* 0112.00* 0126.01* 0126.02* 0127.00
0128.01* 0128.02* 0129.01* 0129.02* 0130.02* 0131.01* 0131.02* 0132.00* 0133.00* 0134.01* 0134.02*
0135.00 0151.00* 0152.02* 0154.02* 0157.02* 0158.02* 0162.00* 0164.00* 0165.00* 0166.01 0167.00*
0168.01* 0169.00* 0170.00* 0171.01* 0171.02* 0180.00* 0202.01* 0203.00* 0204.01* 0204.02* 0205.00*
0206.01* 0207.01* 0210.00* 0211.00* 0212.00* 0213.00* 0214.00* 0215.00* 0216.00* 0217.00* 0218.00*
0226.00 0227.02* 0227.04* 0252.00* 0301.02* 0303.01* 0303.02* 0306.00* 0307.00* 0308.00* 0309.00
0311.00* 0402.00* 0426.02* 0428.00* 0451.00 0452.01* 0601.00* 0607.01* 0607.03* 0614.02* 0615.01
0615.02* 0615.03* 0615.04* 0615.05* 0615.06* 0615.08* 9809.00*

Median Family Income Not Known

2022 Institution Disclosure Statement - Table 6

Assessment Area(s) by Tract

Respondent ID: 0000060143

*** denotes no loans made in specified tracts**

Agency: FRS - 2

Institution: COMERICA BANK

0107.02* 0110.01* 0110.02* 0117.00 0120.01* 0122.02* 0122.04* 0124.06 0152.01* 0154.01* 0176.02*
0176.04* 0178.01 0178.03* 0231.02* 0251.00* 0255.02* 0607.02* 0614.01* 0615.07 9802.00* 9803.00*
9804.01* 9901.00* 9902.00*

SAN MATEO COUNTY (081), CA

MSA: 41884

Median Family Income 30-40%

6102.03 6108.00* 6121.01* 6121.02

Median Family Income 40-50%

6021.00* 6102.01* 6106.01*

Median Family Income 50-60%

6005.01* 6007.01* 6008.00* 6022.02 6060.00* 6104.00* 6105.00 6109.01* 6118.00 6120.02*

Median Family Income 60-70%

6006.00* 6013.01* 6013.02* 6014.00* 6015.02* 6020.01* 6022.01* 6042.00* 6059.02 6061.00* 6103.02
6109.02* 6117.00* 6120.01*

Median Family Income 70-80%

6002.00* 6004.02* 6005.02* 6010.00* 6012.00 6016.01* 6019.01* 6019.02* 6038.01* 6041.03* 6041.04*
6044.00 6062.02* 6077.02* 6101.00 6107.00 6137.02

Median Family Income 80-90%

6007.02* 6011.00* 6016.04* 6024.00* 6026.01* 6040.00* 6041.02* 6048.00* 6077.01* 6119.01*

Median Family Income 90-100%

6004.01* 6016.03* 6016.05* 6018.00* 6020.02* 6023.00 6025.00* 6026.02* 6027.00* 6029.00* 6030.00*
6032.00* 6034.00* 6038.02* 6049.00* 6055.01* 6063.00 6072.00* 6076.00 6079.00* 6084.00* 6092.02*
6110.00* 6119.02* 6135.01*

Median Family Income 100-110%

6003.00* 6009.00* 6015.01* 6037.00* 6039.00* 6045.00* 6046.00* 6051.00 6059.01* 6074.00* 6078.00*
6085.01* 6085.02* 6106.02*

Median Family Income 110-120%

6001.00 6017.00* 6028.00* 6031.00* 6033.00* 6080.01* 6081.00* 6083.00* 6086.00* 6098.00* 6136.00*
6140.00*

Median Family Income >= 120%

2022 Institution Disclosure Statement - Table 6

Assessment Area(s) by Tract

Respondent ID: 0000060143

*** denotes no loans made in specified tracts**

Agency: FRS - 2

Institution: COMERICA BANK

6047.00* 6050.00* 6052.00* 6053.00* 6054.00* 6055.02* 6056.00* 6057.00* 6058.00* 6064.00* 6065.00*
6066.00* 6067.00 6068.00* 6069.00* 6070.00* 6071.00* 6073.00* 6075.00 6080.02* 6080.13* 6080.23*
6080.24* 6080.25* 6082.00* 6087.00* 6088.00* 6089.00* 6090.00 6091.00 6092.01* 6093.00 6094.00*
6095.00* 6096.01* 6096.02* 6096.03* 6097.00* 6099.00* 6100.00* 6102.02* 6103.03* 6103.04* 6111.00
6112.00 6113.00 6114.00* 6115.00* 6116.00* 6125.00* 6126.00 6127.00* 6128.00* 6129.00* 6130.00*
6132.00 6133.00* 6134.00* 6135.02* 6137.01* 6138.00* 6139.00*

Median Family Income Not Known

6062.01* 9843.00* 9901.00*

ASSESSMENT AREA - 0024

SANTA CLARA COUNTY (085), CA

MSA: 41940

Median Family Income 20-30%

5009.02* 5016.02* 5037.09* 5116.08*

Median Family Income 30-40%

5010.00 5014.01* 5017.00 5031.21 5032.19* 5037.10* 5037.13* 5120.43*

Median Family Income 40-50%

5015.01* 5015.02* 5022.04* 5031.05* 5031.10* 5031.12* 5031.17* 5031.22 5031.23 5032.13* 5032.18*
5032.22* 5034.02* 5036.01 5036.02* 5037.12* 5126.03*

Median Family Income 50-60%

5020.02* 5031.13* 5031.18* 5032.17* 5032.20* 5032.21* 5033.04* 5034.01* 5035.10* 5037.03* 5037.11*
5040.01* 5046.01* 5063.05 5065.04 5120.23* 5125.12* 5126.04*

Median Family Income 60-70%

5012.00* 5014.02* 5016.01 5021.03* 5031.24 5032.10* 5032.11* 5033.05* 5033.06 5035.04* 5035.06*
5035.08* 5035.11* 5037.07 5037.08 5038.03* 5039.02 5040.02* 5041.01* 5041.02* 5043.22 5046.02
5048.06* 5051.00 5052.02 5059.02* 5083.05* 5119.15* 5120.22* 5120.42 5121.00 5123.10* 5123.14*
5125.05* 5125.13* 5130.00*

Median Family Income 70-80%

5004.00 5011.01* 5011.02* 5026.04 5029.09* 5031.11* 5032.07* 5032.12 5033.22* 5033.37* 5038.04*
5039.03* 5044.12* 5044.22 5045.10 5047.00* 5048.02* 5050.07 5050.14* 5053.03* 5055.00 5064.02

2022 Institution Disclosure Statement - Table 6

Assessment Area(s) by Tract

Respondent ID: 0000060143

*** denotes no loans made in specified tracts**

Agency: FRS - 2

Institution: COMERICA BANK

5065.03 5065.05 5066.05* 5088.00* 5090.01 5090.02* 5120.26* 5120.38* 5120.39* 5120.54* 5123.13*
5125.14 5126.02

Median Family Income 80-90%

5001.00 5022.02 5023.02* 5027.01* 5029.06* 5031.16 5033.32* 5033.36* 5035.07* 5035.09* 5038.02*
5043.07* 5043.18 5043.19* 5043.23* 5044.10* 5044.18* 5045.07* 5048.05* 5062.03 5063.01* 5064.01
5065.02 5066.06* 5085.10* 5089.00* 5094.03* 5120.21* 5120.24* 5120.27 5120.32 5120.52* 5120.56*
5120.58* 5120.59* 5124.01* 5125.11* 5135.00*

Median Family Income 90-100%

5003.00 5009.01 5019.02* 5020.01 5021.01 5029.10* 5031.25* 5031.27 5032.08* 5033.12* 5033.15*
5033.21* 5033.23* 5033.27* 5043.14* 5043.16* 5043.17* 5044.23* 5045.06* 5053.01* 5054.01* 5056.00
5061.01* 5063.04 5067.03* 5085.09* 5087.06* 5087.07* 5091.07* 5095.00* 5113.02 5116.09* 5120.19*
5120.55* 5123.09* 5123.11 5124.02 5125.10* 5125.16*

Median Family Income 100-110%

5005.00* 5008.00 5013.00* 5018.00* 5029.08* 5030.03* 5033.25* 5033.31* 5043.08* 5043.15* 5043.20*
5043.21* 5044.11* 5044.16* 5044.21* 5044.24 5045.05* 5049.03* 5050.11* 5050.12* 5050.13* 5050.15*
5053.02* 5059.01* 5060.00* 5066.01* 5067.02* 5085.08* 5087.05* 5091.06 5091.11* 5094.04* 5120.05*
5120.29* 5120.35* 5120.36 5120.37* 5120.45 5120.53* 5123.07* 5125.09*

Median Family Income 110-120%

5002.00 5022.03* 5027.03* 5029.01* 5029.02* 5029.07* 5030.02* 5033.24* 5033.33* 5042.01* 5042.02*
5044.13* 5045.08 5045.09 5048.08* 5050.10 5054.02* 5054.03* 5057.00* 5058.00* 5061.03* 5062.02*
5063.02 5067.01* 5068.02* 5078.06 5079.05* 5080.03* 5080.04* 5082.05* 5085.03* 5085.07* 5086.02
5091.08 5093.02* 5093.03* 5093.04 5094.01* 5119.11* 5120.30* 5120.31* 5120.34* 5120.47* 5120.57*
5122.00* 5123.05* 5123.12*

Median Family Income >= 120%

5006.00* 5019.01 5023.01 5024.00* 5025.00* 5026.01 5026.03* 5027.04* 5028.00* 5029.03* 5030.01
5031.26* 5033.13* 5033.26* 5033.29* 5033.30* 5033.38* 5033.39 5043.11* 5044.14* 5044.15* 5048.07*
5049.02* 5050.06 5052.03 5053.04* 5053.05 5061.02* 5062.04* 5066.03* 5066.04* 5068.01 5068.03*
5068.04* 5069.00 5070.02* 5070.03* 5070.04 5071.00* 5072.03 5072.05* 5072.06* 5073.01* 5073.02*
5074.01* 5074.02* 5075.00* 5076.00 5077.01 5077.02* 5077.04* 5077.05* 5078.05* 5078.07* 5078.08*

2022 Institution Disclosure Statement - Table 6

Assessment Area(s) by Tract

Respondent ID: 0000060143

*** denotes no loans made in specified tracts**

Agency: FRS - 2

Institution: COMERICA BANK

5079.03* 5079.04* 5079.06* 5080.05 5080.06 5081.01 5081.02* 5082.03* 5082.04* 5082.06* 5083.01*
5083.03* 5083.06* 5084.01* 5084.03* 5084.04 5085.05* 5086.01* 5087.08 5091.02* 5091.09 5091.10*
5092.01 5092.02 5096.00* 5097.00* 5098.01* 5098.02* 5099.01* 5099.02* 5100.01* 5100.02* 5101.00*
5102.00* 5103.00 5104.00* 5105.00* 5106.00* 5107.00 5108.01 5108.02* 5108.03* 5109.00* 5110.00*
5111.00* 5112.00 5113.01* 5114.00* 5115.01 5115.02* 5117.01* 5117.02 5117.04 5117.05 5117.07*
5118.00* 5119.05* 5119.07* 5119.10* 5119.12* 5119.13 5119.14 5119.16* 5119.17* 5119.18* 5120.01
5120.25* 5123.08* 5125.15*

Median Family Income Not Known

5021.04

ASSESSMENT AREA - 0025

SANTA CRUZ COUNTY (087), CA

MSA: 42100

Low Income

1004.00* 1010.02 1104.01 1105.03* 1105.05

Moderate Income

1008.01 1010.01 1101.02* 1102.02 1103.01 1103.02* 1105.04* 1105.06* 1106.01 1106.02* 1215.02*
1218.01

Middle Income

1001.00* 1007.00 1008.02* 1009.00 1012.00 1101.01* 1102.01* 1104.02 1107.00 1202.00 1203.01*
1203.02 1204.00* 1206.00* 1213.00* 1214.01 1214.02* 1214.03 1216.02* 1217.01 1217.02 1218.02*
1220.01 1220.04 1220.05 1221.00 1223.00 1225.00 1231.00*

Upper Income

1002.00 1003.00 1005.00* 1006.00 1011.00* 1205.00* 1207.00 1208.00 1209.01* 1209.02 1210.00
1211.00 1212.00* 1215.01* 1216.01* 1220.02 1222.02* 1222.03* 1222.04* 1222.05* 1224.01 1224.02*
1233.00*

Income Not Known

9901.00*

ASSESSMENT AREA - 0027

VENTURA COUNTY (111), CA

2022 Institution Disclosure Statement - Table 6

Assessment Area(s) by Tract

Respondent ID: 0000060143

*** denotes no loans made in specified tracts**

Agency: FRS - 2

Institution: COMERICA BANK

MSA: 37100

Median Family Income 30-40%

0006.00* 0023.02* 0045.08* 0091.00*

Median Family Income 40-50%

0032.01* 0038.01* 0045.07* 0050.02* 0050.05*

Median Family Income 50-60%

0022.00* 0023.01* 0024.00* 0030.11 0038.02* 0039.01* 0039.02* 0044.00* 0046.00* 0086.02* 0087.00*

Median Family Income 60-70%

0003.04* 0004.00* 0005.00* 0007.01* 0013.02* 0015.09* 0015.11* 0033.02* 0040.00* 0041.01* 0045.03*
0045.05* 0047.04* 0047.15* 0049.02 0050.06* 0080.02 0086.01*

Median Family Income 70-80%

0003.02* 0010.02 0012.01* 0012.04* 0015.08* 0030.10* 0033.01* 0043.04* 0043.05* 0045.04* 0047.10*
0047.11* 0047.17* 0054.03* 0055.02 0078.00* 0097.00*

Median Family Income 80-90%

0003.03* 0008.00* 0015.10* 0025.00* 0026.00* 0027.00* 0028.00 0036.08* 0036.13* 0037.00* 0047.16*
0061.02 0069.00* 0071.00* 0076.11 0088.00* 0089.00* 0092.00*

Median Family Income 90-100%

0007.02* 0015.06* 0021.02* 0030.13* 0031.01* 0036.14* 0036.17* 0042.00* 0049.01* 0050.04* 0053.04*
0065.00* 0070.00 0075.05* 0075.08* 0075.12* 0076.12* 0077.00 0079.01 0080.04* 0080.05* 0083.03*

Median Family Income 100-110%

0011.01* 0013.03* 0014.01* 0015.07* 0019.01* 0029.01* 0052.02* 0054.01* 0055.03* 0055.04* 0057.00*
0064.00* 0079.04* 0080.01* 0081.01* 0082.01* 0083.02* 0085.01* 0085.02* 0094.00* 0095.00*

Median Family Income 110-120%

0009.03* 0011.02* 0016.02* 0052.05* 0053.07* 0054.04* 0056.02* 0059.11* 0063.01* 0075.13* 0075.16*
0076.14* 0082.02* 0083.04* 0083.07* 0084.01*

Median Family Income >= 120%

0009.01* 0009.02* 0012.02* 0013.04 0014.02* 0018.01* 0020.00* 0029.05* 0031.02* 0036.15* 0036.16*
0052.03* 0052.04* 0053.05* 0053.06* 0053.08* 0056.01* 0058.01* 0058.03* 0058.04* 0059.01* 0059.06
0059.07 0059.08* 0059.09* 0059.10* 0060.00 0061.01* 0062.00* 0063.02* 0066.00* 0067.00* 0068.00*
0072.01* 0072.02* 0073.00* 0074.02* 0074.03* 0074.05* 0074.06* 0075.06* 0075.07* 0075.09* 0075.10*

2022 Institution Disclosure Statement - Table 6

Assessment Area(s) by Tract

Respondent ID: 0000060143

*** denotes no loans made in specified tracts**

Agency: FRS - 2

Institution: COMERICA BANK

0075.11* 0075.15* 0076.07* 0076.09* 0076.10* 0076.13* 0079.03 0083.08* 0084.02* 0093.00* 0096.00*

Median Family Income Not Known

0036.18* 9800.00* 9901.00*

OUTSIDE ASSESSMENT AREA

BUTTE COUNTY (007), CA

MSA: 17020

Middle Income

0009.03

EL DORADO COUNTY (017), CA

MSA: 40900

Upper Income

0307.12

FRESNO COUNTY (019), CA

MSA: 23420

Median Family Income 80-90%

0042.05

Median Family Income 90-100%

0070.03

Median Family Income 100-110%

0044.09

Median Family Income 110-120%

0039.00

Median Family Income >= 120%

0017.00 0043.01 0055.14

KERN COUNTY (029), CA

MSA: 12540

Median Family Income 40-50%

0020.02

Median Family Income 50-60%

2022 Institution Disclosure Statement - Table 6

Assessment Area(s) by Tract

Respondent ID: 0000060143

*** denotes no loans made in specified tracts**

Agency: FRS - 2

Institution: COMERICA BANK

0026.00

Median Family Income 70-80%

0023.02

Median Family Income 100-110%

0038.11

Median Family Income Not Known

0016.00

MADERA COUNTY (039), CA

MSA: 31460

Upper Income

0005.12

MARIN COUNTY (041), CA

MSA: 42034

Low Income

1122.02

Moderate Income

1110.01

Middle Income

1043.00 1060.01 1110.02

Upper Income

1242.00

MENDOCINO COUNTY (045), CA

MSA: NA

Middle Income

0107.00

NAPA COUNTY (055), CA

MSA: 34900

Moderate Income

2005.03

2022 Institution Disclosure Statement - Table 6

Assessment Area(s) by Tract

Respondent ID: 0000060143

*** denotes no loans made in specified tracts**

Agency: FRS - 2

Institution: COMERICA BANK

Middle Income

2010.05 2017.00

Upper Income

2015.00

NEVADA COUNTY (057), CA

MSA: NA

Middle Income

0001.04

Upper Income

0012.10

PLACER COUNTY (061), CA

MSA: 40900

Moderate Income

0203.00

Middle Income

0211.03

Upper Income

0207.17 0226.00

SACRAMENTO COUNTY (067), CA

MSA: 40900

Median Family Income 20-30%

0070.19

Median Family Income 50-60%

0064.00 0095.03

Median Family Income 90-100%

0096.11

Median Family Income 100-110%

0092.01

Median Family Income >= 120%

2022 Institution Disclosure Statement - Table 6

Assessment Area(s) by Tract

Respondent ID: 0000060143

*** denotes no loans made in specified tracts**

Agency: FRS - 2

Institution: COMERICA BANK

0087.03 0087.06

Median Family Income Not Known

0011.03

SAN BENITO COUNTY (069), CA

MSA: 41940

Low Income

0004.00

SAN JOAQUIN COUNTY (077), CA

MSA: 44700

Median Family Income 40-50%

0044.04

Median Family Income 70-80%

0041.07

Median Family Income 110-120%

0038.03

Median Family Income >= 120%

0035.04 0052.22

SAN LUIS OBISPO COUNTY (079), CA

MSA: 42020

Middle Income

0105.04 0117.04

SANTA BARBARA COUNTY (083), CA

MSA: 42200

Middle Income

0002.02

Upper Income

0013.08 0015.00

SOLANO COUNTY (095), CA

MSA: 46700

2022 Institution Disclosure Statement - Table 6

Assessment Area(s) by Tract

Respondent ID: 0000060143

*** denotes no loans made in specified tracts**

Agency: FRS - 2

Institution: COMERICA BANK

Middle Income

2521.02 2523.05 2523.12 2523.17

SONOMA COUNTY (097), CA

MSA: 42220

Middle Income

1507.01 1509.01 1512.03 1514.03 1527.02 1528.01 1532.01 1533.01

Upper Income

1502.05 1506.07 1506.12

STANISLAUS COUNTY (099), CA

MSA: 33700

Median Family Income 90-100%

0005.06

TULARE COUNTY (107), CA

MSA: 47300

Moderate Income

0037.00

Middle Income

0025.00

Upper Income

0010.08 0020.04

YOLO COUNTY (113), CA

MSA: 40900

Low Income

0102.03

YUBA COUNTY (115), CA

MSA: 49700

Moderate Income

0404.00

2022 Institution Disclosure Statement - Table E-1

Error Status Information

Respondent ID: 0000060143

Institution: COMERICA BANK

Agency: FRS - 2

Record Identifier: ¹¹	Total Composite Records on File	Total Composite Records Without Errors	Total Validity¹⁰ Errors	Percentage of Validity Errors
Transmittal Sheet	1	1	0	0.00%
Small Business Loans	3,511	3,511	0	0.00%
Small Farm Loans	23	23	0	0.00%
Community Development Loans	1	1	0	0.00%
Consortium/Third Party Loans (Optional)	1	1	0	0.00%
Assessment Area	14,647	14,647	0	0.00%
Total	18,184	18,184	0	0.00%

Footnote:

10. A validity edit helps to verify the accuracy of the data reported. An institution's CRA submission that passes all validity edits does not ensure 100% accurate data. True accuracy is determined during the examination process.

11. A record represents one row of data reported to the Federal Reserve Board. This does not in any way represent the number of loans originated or purchased by the institution.

Loans by County

Respondent ID: 0000060143

Small Business Loans - Originations

Agency: FRS - 2

Institution: COMERICA BANK

State: CALIFORNIA (06)

Area Income Characteristics	Loan Amount at Origination <=\$100,000		Loan Amount at Origination >\$100,000 But <=\$250,000		Loan Amount at Origination >\$250,000		Loans to Businesses with Gross Annual Revenues <= \$1 Million		Memo Item: Loans by Affiliates	
	Num of Loans	Amount (000s)	Num of Loans	Amount (000s)	Num of Loans	Amount (000s)	Num of Loans	Amount (000s)	Num of Loans	Amount (000s)
ALAMEDA COUNTY (001), CA										
MSA 36084										
Inside AA 0023										
Median Family Income < 10%	0	0	0	0	0	0	0	0	0	0
Median Family Income 10-20%	0	0	0	0	0	0	0	0	0	0
Median Family Income 20-30%	1	100	0	0	0	0	1	100	0	0
Median Family Income 30-40%	0	0	0	0	0	0	0	0	0	0
Median Family Income 40-50%	0	0	2	400	0	0	0	0	0	0
Median Family Income 50-60%	1	80	2	400	3	2,500	0	0	0	0
Median Family Income 60-70%	4	305	0	0	0	0	2	200	0	0
Median Family Income 70-80%	1	100	1	250	0	0	0	0	0	0
Median Family Income 80-90%	4	225	2	450	7	4,000	1	100	0	0
Median Family Income 90-100%	3	105	0	0	0	0	0	0	0	0
Median Family Income 100-110%	4	295	4	820	6	4,250	2	370	0	0
Median Family Income 110-120%	3	225	3	444	0	0	1	50	0	0
Median Family Income >= 120%	9	705	9	1,740	12	6,350	3	665	0	0
Median Family Income Not Known	2	110	2	325	0	0	2	210	0	0
Tract Not Known	0	0	0	0	0	0	0	0	0	0
County Total	32	2,250	25	4,829	28	17,100	12	1,695	0	0
BUTTE COUNTY (007), CA										
MSA 17020										
Outside Assessment Area										
Low Income	0	0	0	0	0	0	0	0	0	0
Moderate Income	0	0	0	0	0	0	0	0	0	0
Middle Income	0	0	1	250	0	0	0	0	0	0
Upper Income	0	0	0	0	0	0	0	0	0	0
Income Not Known	0	0	0	0	0	0	0	0	0	0
Tract Not Known	0	0	0	0	0	0	0	0	0	0
County Total	0	0	1	250	0	0	0	0	0	0

Loans by County

Respondent ID: 0000060143

Small Business Loans - Originations

Agency: FRS - 2

Institution: COMERICA BANK

State: CALIFORNIA (06)

Area Income Characteristics	Loan Amount at Origination <=\$100,000		Loan Amount at Origination >\$100,000 But <=\$250,000		Loan Amount at Origination >\$250,000		Loans to Businesses with Gross Annual Revenues <= \$1 Million		Memo Item: Loans by Affiliates	
	Num of Loans	Amount (000s)	Num of Loans	Amount (000s)	Num of Loans	Amount (000s)	Num of Loans	Amount (000s)	Num of Loans	Amount (000s)
FRESNO COUNTY (019), CA										
MSA 23420										
Outside Assessment Area										
Median Family Income < 10%	0	0	0	0	0	0	0	0	0	0
Median Family Income 10-20%	0	0	0	0	0	0	0	0	0	0
Median Family Income 20-30%	0	0	0	0	0	0	0	0	0	0
Median Family Income 30-40%	0	0	0	0	0	0	0	0	0	0
Median Family Income 40-50%	0	0	0	0	0	0	0	0	0	0
Median Family Income 50-60%	0	0	0	0	0	0	0	0	0	0
Median Family Income 60-70%	0	0	0	0	0	0	0	0	0	0
Median Family Income 70-80%	0	0	0	0	0	0	0	0	0	0
Median Family Income 80-90%	1	25	0	0	1	1,000	1	1,000	0	0
Median Family Income 90-100%	0	0	1	250	0	0	0	0	0	0
Median Family Income 100-110%	1	100	0	0	0	0	0	0	0	0
Median Family Income 110-120%	0	0	0	0	1	300	0	0	0	0
Median Family Income >= 120%	1	100	0	0	1	500	0	0	0	0
Median Family Income Not Known	0	0	0	0	0	0	0	0	0	0
Tract Not Known	0	0	0	0	0	0	0	0	0	0
County Total	3	225	1	250	3	1,800	1	1,000	0	0

Loans by County

Respondent ID: 0000060143

Small Business Loans - Originations

Agency: FRS - 2

Institution: COMERICA BANK

State: CALIFORNIA (06)

Area Income Characteristics	Loan Amount at Origination <=\$100,000		Loan Amount at Origination >\$100,000 But <=\$250,000		Loan Amount at Origination >\$250,000		Loans to Businesses with Gross Annual Revenues <= \$1 Million		Memo Item: Loans by Affiliates	
	Num of Loans	Amount (000s)	Num of Loans	Amount (000s)	Num of Loans	Amount (000s)	Num of Loans	Amount (000s)	Num of Loans	Amount (000s)
KERN COUNTY (029), CA										
MSA 12540										
Outside Assessment Area										
Median Family Income < 10%	0	0	0	0	0	0	0	0	0	0
Median Family Income 10-20%	0	0	0	0	0	0	0	0	0	0
Median Family Income 20-30%	0	0	0	0	0	0	0	0	0	0
Median Family Income 30-40%	0	0	0	0	0	0	0	0	0	0
Median Family Income 40-50%	0	0	0	0	0	0	0	0	0	0
Median Family Income 50-60%	0	0	0	0	0	0	0	0	0	0
Median Family Income 60-70%	0	0	0	0	0	0	0	0	0	0
Median Family Income 70-80%	0	0	1	250	0	0	0	0	0	0
Median Family Income 80-90%	0	0	0	0	0	0	0	0	0	0
Median Family Income 90-100%	0	0	0	0	0	0	0	0	0	0
Median Family Income 100-110%	0	0	1	120	0	0	1	120	0	0
Median Family Income 110-120%	0	0	0	0	0	0	0	0	0	0
Median Family Income >= 120%	0	0	0	0	0	0	0	0	0	0
Median Family Income Not Known	0	0	0	0	0	0	0	0	0	0
Tract Not Known	0	0	0	0	0	0	0	0	0	0
County Total	0	0	2	370	0	0	1	120	0	0

Loans by County

Respondent ID: 0000060143

Small Business Loans - Originations

Agency: FRS - 2

Institution: COMERICA BANK

State: CALIFORNIA (06)

Area Income Characteristics	Loan Amount at Origination <=\$100,000		Loan Amount at Origination >\$100,000 But <=\$250,000		Loan Amount at Origination >\$250,000		Loans to Businesses with Gross Annual Revenues <= \$1 Million		Memo Item: Loans by Affiliates	
	Num of Loans	Amount (000s)	Num of Loans	Amount (000s)	Num of Loans	Amount (000s)	Num of Loans	Amount (000s)	Num of Loans	Amount (000s)
LOS ANGELES COUNTY (037), CA										
MSA 31084										
Inside AA 0009										
Median Family Income < 10%	0	0	0	0	0	0	0	0	0	0
Median Family Income 10-20%	0	0	0	0	0	0	0	0	0	0
Median Family Income 20-30%	0	0	0	0	0	0	0	0	0	0
Median Family Income 30-40%	6	380	3	515	1	750	4	525	0	0
Median Family Income 40-50%	2	120	4	775	1	750	2	375	0	0
Median Family Income 50-60%	7	529	1	250	6	3,150	5	854	0	0
Median Family Income 60-70%	7	415	4	730	4	1,730	7	675	0	0
Median Family Income 70-80%	14	1,140	7	1,610	12	8,128	10	2,044	0	0
Median Family Income 80-90%	8	635	11	2,391	4	1,800	5	800	0	0
Median Family Income 90-100%	8	555	4	770	6	4,040	4	1,350	0	0
Median Family Income 100-110%	21	1,475	13	2,540	14	9,470	23	4,505	0	0
Median Family Income 110-120%	5	420	5	875	4	3,553	5	2,978	0	0
Median Family Income >= 120%	94	6,423	34	6,311	37	20,063	69	8,165	0	0
Median Family Income Not Known	12	910	1	150	7	3,305	6	675	0	0
Tract Not Known	0	0	0	0	0	0	0	0	0	0
County Total	184	13,002	87	16,917	96	56,739	140	22,946	0	0
MARIN COUNTY (041), CA										
MSA 42034										
Outside Assessment Area										
Low Income	0	0	0	0	2	1,345	1	500	0	0
Moderate Income	0	0	0	0	0	0	0	0	0	0
Middle Income	1	75	1	150	3	1,850	0	0	0	0
Upper Income	1	75	1	120	1	500	2	575	0	0
Income Not Known	0	0	0	0	0	0	0	0	0	0
Tract Not Known	0	0	0	0	0	0	0	0	0	0
County Total	2	150	2	270	6	3,695	3	1,075	0	0

Loans by County

Respondent ID: 0000060143

Small Business Loans - Originations

Agency: FRS - 2

Institution: COMERICA BANK

State: CALIFORNIA (06)

Area Income Characteristics	Loan Amount at Origination <=\$100,000		Loan Amount at Origination >\$100,000 But <=\$250,000		Loan Amount at Origination >\$250,000		Loans to Businesses with Gross Annual Revenues <= \$1 Million		Memo Item: Loans by Affiliates	
	Num of Loans	Amount (000s)	Num of Loans	Amount (000s)	Num of Loans	Amount (000s)	Num of Loans	Amount (000s)	Num of Loans	Amount (000s)
MONTEREY COUNTY (053), CA										
MSA 41500										
Inside AA 0020										
Low Income	0	0	0	0	0	0	0	0	0	0
Moderate Income	1	20	1	150	0	0	1	20	0	0
Middle Income	2	170	0	0	0	0	1	70	0	0
Upper Income	6	320	1	250	1	300	2	280	0	0
Income Not Known	0	0	0	0	0	0	0	0	0	0
Tract Not Known	0	0	0	0	0	0	0	0	0	0
County Total	9	510	2	400	1	300	4	370	0	0
NAPA COUNTY (055), CA										
MSA 34900										
Outside Assessment Area										
Low Income	0	0	0	0	0	0	0	0	0	0
Moderate Income	0	0	0	0	1	350	0	0	0	0
Middle Income	1	20	3	600	1	500	2	400	0	0
Upper Income	0	0	1	250	0	0	0	0	0	0
Income Not Known	0	0	0	0	0	0	0	0	0	0
Tract Not Known	0	0	0	0	0	0	0	0	0	0
County Total	1	20	4	850	2	850	2	400	0	0
NEVADA COUNTY (057), CA										
MSA NA										
Outside Assessment Area										
Low Income	0	0	0	0	0	0	0	0	0	0
Moderate Income	0	0	0	0	0	0	0	0	0	0
Middle Income	1	50	0	0	0	0	1	50	0	0
Upper Income	0	0	0	0	0	0	0	0	0	0
Income Not Known	0	0	0	0	0	0	0	0	0	0
Tract Not Known	0	0	0	0	0	0	0	0	0	0
County Total	1	50	0	0	0	0	1	50	0	0

Loans by County

Respondent ID: 0000060143

Small Business Loans - Originations

Agency: FRS - 2

Institution: COMERICA BANK

State: CALIFORNIA (06)

Area Income Characteristics	Loan Amount at Origination <=\$100,000		Loan Amount at Origination >\$100,000 But <=\$250,000		Loan Amount at Origination >\$250,000		Loans to Businesses with Gross Annual Revenues <= \$1 Million		Memo Item: Loans by Affiliates	
	Num of Loans	Amount (000s)	Num of Loans	Amount (000s)	Num of Loans	Amount (000s)	Num of Loans	Amount (000s)	Num of Loans	Amount (000s)
ORANGE COUNTY (059), CA										
MSA 11244										
Inside AA 0009										
Median Family Income < 10%	0	0	0	0	0	0	0	0	0	0
Median Family Income 10-20%	0	0	0	0	0	0	0	0	0	0
Median Family Income 20-30%	0	0	0	0	0	0	0	0	0	0
Median Family Income 30-40%	0	0	1	250	0	0	0	0	0	0
Median Family Income 40-50%	3	230	2	500	1	750	2	300	0	0
Median Family Income 50-60%	5	414	3	600	3	1,300	4	545	0	0
Median Family Income 60-70%	4	285	6	1,235	8	4,439	5	1,939	0	0
Median Family Income 70-80%	3	225	1	120	6	3,050	1	100	0	0
Median Family Income 80-90%	16	1,160	3	545	9	5,155	4	460	0	0
Median Family Income 90-100%	9	620	7	1,510	8	4,248	10	2,070	0	0
Median Family Income 100-110%	6	537	1	200	2	1,300	6	637	0	0
Median Family Income 110-120%	7	650	0	0	3	2,300	1	100	0	0
Median Family Income >= 120%	25	1,932	8	1,480	10	4,800	10	977	0	0
Median Family Income Not Known	0	0	0	0	1	500	0	0	0	0
Tract Not Known	0	0	0	0	0	0	0	0	0	0
County Total	78	6,053	32	6,440	51	27,842	43	7,128	0	0
PLACER COUNTY (061), CA										
MSA 40900										
Outside Assessment Area										
Low Income	0	0	0	0	0	0	0	0	0	0
Moderate Income	1	20	0	0	0	0	0	0	0	0
Middle Income	1	50	0	0	0	0	0	0	0	0
Upper Income	2	200	3	750	2	1,500	0	0	0	0
Income Not Known	0	0	0	0	0	0	0	0	0	0
Tract Not Known	0	0	0	0	0	0	0	0	0	0
County Total	4	270	3	750	2	1,500	0	0	0	0

Loans by County

Respondent ID: 0000060143

Small Business Loans - Originations

Agency: FRS - 2

Institution: COMERICA BANK

State: CALIFORNIA (06)

Area Income Characteristics	Loan Amount at Origination <=\$100,000		Loan Amount at Origination >\$100,000 But <=\$250,000		Loan Amount at Origination >\$250,000		Loans to Businesses with Gross Annual Revenues <= \$1 Million		Memo Item: Loans by Affiliates	
	Num of Loans	Amount (000s)	Num of Loans	Amount (000s)	Num of Loans	Amount (000s)	Num of Loans	Amount (000s)	Num of Loans	Amount (000s)
RIVERSIDE COUNTY (065), CA										
MSA 40140										
Inside AA 0011										
Median Family Income < 10%	0	0	0	0	0	0	0	0	0	0
Median Family Income 10-20%	0	0	0	0	0	0	0	0	0	0
Median Family Income 20-30%	0	0	0	0	0	0	0	0	0	0
Median Family Income 30-40%	0	0	0	0	0	0	0	0	0	0
Median Family Income 40-50%	0	0	0	0	0	0	0	0	0	0
Median Family Income 50-60%	0	0	1	225	0	0	0	0	0	0
Median Family Income 60-70%	0	0	0	0	1	350	0	0	0	0
Median Family Income 70-80%	2	200	0	0	2	1,100	0	0	0	0
Median Family Income 80-90%	0	0	0	0	0	0	0	0	0	0
Median Family Income 90-100%	2	172	0	0	2	750	2	472	0	0
Median Family Income 100-110%	2	200	2	320	0	0	2	250	0	0
Median Family Income 110-120%	0	0	1	140	0	0	0	0	0	0
Median Family Income >= 120%	3	200	2	255	1	750	1	100	0	0
Median Family Income Not Known	0	0	0	0	1	400	0	0	0	0
Tract Not Known	0	0	0	0	0	0	0	0	0	0
County Total	9	772	6	940	7	3,350	5	822	0	0

Loans by County

Respondent ID: 0000060143

Small Business Loans - Originations

Agency: FRS - 2

Institution: COMERICA BANK

State: CALIFORNIA (06)

Area Income Characteristics	Loan Amount at Origination <=\$100,000		Loan Amount at Origination >\$100,000 But <=\$250,000		Loan Amount at Origination >\$250,000		Loans to Businesses with Gross Annual Revenues <= \$1 Million		Memo Item: Loans by Affiliates	
	Num of Loans	Amount (000s)	Num of Loans	Amount (000s)	Num of Loans	Amount (000s)	Num of Loans	Amount (000s)	Num of Loans	Amount (000s)
SACRAMENTO COUNTY (067), CA										
MSA 40900										
Outside Assessment Area										
Median Family Income < 10%	0	0	0	0	0	0	0	0	0	0
Median Family Income 10-20%	0	0	0	0	0	0	0	0	0	0
Median Family Income 20-30%	1	100	0	0	0	0	0	0	0	0
Median Family Income 30-40%	0	0	0	0	0	0	0	0	0	0
Median Family Income 40-50%	0	0	0	0	0	0	0	0	0	0
Median Family Income 50-60%	1	75	1	200	0	0	0	0	0	0
Median Family Income 60-70%	0	0	0	0	1	300	0	0	0	0
Median Family Income 70-80%	0	0	0	0	0	0	0	0	0	0
Median Family Income 80-90%	0	0	0	0	0	0	0	0	0	0
Median Family Income 90-100%	0	0	0	0	2	1,202	0	0	0	0
Median Family Income 100-110%	0	0	0	0	1	300	0	0	0	0
Median Family Income 110-120%	0	0	0	0	0	0	0	0	0	0
Median Family Income >= 120%	1	38	0	0	1	1,000	1	1,000	0	0
Median Family Income Not Known	0	0	1	150	0	0	1	150	0	0
Tract Not Known	0	0	0	0	0	0	0	0	0	0
County Total	3	213	2	350	5	2,802	2	1,150	0	0

Loans by County

Respondent ID: 0000060143

Small Business Loans - Originations

Agency: FRS - 2

Institution: COMERICA BANK

State: CALIFORNIA (06)

Area Income Characteristics	Loan Amount at Origination <=\$100,000		Loan Amount at Origination >\$100,000 But <=\$250,000		Loan Amount at Origination >\$250,000		Loans to Businesses with Gross Annual Revenues <= \$1 Million		Memo Item: Loans by Affiliates	
	Num of Loans	Amount (000s)	Num of Loans	Amount (000s)	Num of Loans	Amount (000s)	Num of Loans	Amount (000s)	Num of Loans	Amount (000s)
SAN BERNARDINO COUNTY (071), CA										
MSA 40140										
Inside AA 0011										
Median Family Income < 10%	0	0	0	0	0	0	0	0	0	0
Median Family Income 10-20%	0	0	0	0	0	0	0	0	0	0
Median Family Income 20-30%	1	60	0	0	1	486	0	0	0	0
Median Family Income 30-40%	0	0	0	0	0	0	0	0	0	0
Median Family Income 40-50%	0	0	0	0	1	300	0	0	0	0
Median Family Income 50-60%	0	0	0	0	1	350	0	0	0	0
Median Family Income 60-70%	1	25	1	150	0	0	1	25	0	0
Median Family Income 70-80%	1	100	0	0	1	440	0	0	0	0
Median Family Income 80-90%	0	0	0	0	4	2,350	0	0	0	0
Median Family Income 90-100%	1	100	1	150	1	500	0	0	0	0
Median Family Income 100-110%	1	100	1	135	1	300	1	135	0	0
Median Family Income 110-120%	0	0	0	0	0	0	0	0	0	0
Median Family Income >= 120%	5	335	3	500	5	3,000	3	225	0	0
Median Family Income Not Known	0	0	0	0	0	0	0	0	0	0
Tract Not Known	0	0	0	0	0	0	0	0	0	0
County Total	10	720	6	935	15	7,726	5	385	0	0

Loans by County

Respondent ID: 0000060143

Small Business Loans - Originations

Agency: FRS - 2

Institution: COMERICA BANK

State: CALIFORNIA (06)

Area Income Characteristics	Loan Amount at Origination <=\$100,000		Loan Amount at Origination >\$100,000 But <=\$250,000		Loan Amount at Origination >\$250,000		Loans to Businesses with Gross Annual Revenues <= \$1 Million		Memo Item: Loans by Affiliates	
	Num of Loans	Amount (000s)	Num of Loans	Amount (000s)	Num of Loans	Amount (000s)	Num of Loans	Amount (000s)	Num of Loans	Amount (000s)
SAN DIEGO COUNTY (073), CA										
MSA 41740										
Inside AA 0022										
Median Family Income < 10%	0	0	0	0	0	0	0	0	0	0
Median Family Income 10-20%	0	0	0	0	0	0	0	0	0	0
Median Family Income 20-30%	0	0	0	0	0	0	0	0	0	0
Median Family Income 30-40%	1	50	1	201	2	1,684	2	850	0	0
Median Family Income 40-50%	2	200	1	250	0	0	1	100	0	0
Median Family Income 50-60%	2	200	1	215	3	1,800	2	315	0	0
Median Family Income 60-70%	3	230	0	0	2	900	2	130	0	0
Median Family Income 70-80%	4	292	4	850	6	3,748	4	542	0	0
Median Family Income 80-90%	6	475	2	400	5	3,050	4	600	0	0
Median Family Income 90-100%	0	0	3	520	2	850	3	670	0	0
Median Family Income 100-110%	5	425	8	1,506	5	3,500	5	845	0	0
Median Family Income 110-120%	3	250	2	350	6	2,580	3	650	0	0
Median Family Income >= 120%	13	970	13	2,570	12	7,650	13	2,825	0	0
Median Family Income Not Known	1	90	0	0	0	0	0	0	0	0
Tract Not Known	0	0	0	0	0	0	0	0	0	0
County Total	40	3,182	35	6,862	43	25,762	39	7,527	0	0

Loans by County

Respondent ID: 0000060143

Small Business Loans - Originations

Agency: FRS - 2

Institution: COMERICA BANK

State: CALIFORNIA (06)

Area Income Characteristics	Loan Amount at Origination <=\$100,000		Loan Amount at Origination >\$100,000 But <=\$250,000		Loan Amount at Origination >\$250,000		Loans to Businesses with Gross Annual Revenues <= \$1 Million		Memo Item: Loans by Affiliates	
	Num of Loans	Amount (000s)	Num of Loans	Amount (000s)	Num of Loans	Amount (000s)	Num of Loans	Amount (000s)	Num of Loans	Amount (000s)
SAN FRANCISCO COUNTY (075), CA										
MSA 41884										
Inside AA 0023										
Median Family Income < 10%	0	0	0	0	0	0	0	0	0	0
Median Family Income 10-20%	0	0	0	0	0	0	0	0	0	0
Median Family Income 20-30%	3	225	0	0	0	0	1	25	0	0
Median Family Income 30-40%	0	0	0	0	0	0	0	0	0	0
Median Family Income 40-50%	1	20	0	0	2	970	0	0	0	0
Median Family Income 50-60%	2	198	0	0	0	0	0	0	0	0
Median Family Income 60-70%	0	0	0	0	0	0	0	0	0	0
Median Family Income 70-80%	1	50	0	0	0	0	0	0	0	0
Median Family Income 80-90%	1	60	1	200	0	0	2	260	0	0
Median Family Income 90-100%	1	100	0	0	0	0	0	0	0	0
Median Family Income 100-110%	0	0	0	0	0	0	0	0	0	0
Median Family Income 110-120%	0	0	1	150	0	0	0	0	0	0
Median Family Income >= 120%	3	225	7	1,460	4	2,300	5	2,100	0	0
Median Family Income Not Known	9	603	5	975	7	4,000	3	528	0	0
Tract Not Known	0	0	0	0	0	0	0	0	0	0
County Total	21	1,481	14	2,785	13	7,270	11	2,913	0	0

Loans by County

Respondent ID: 0000060143

Small Business Loans - Originations

Agency: FRS - 2

Institution: COMERICA BANK

State: CALIFORNIA (06)

Area Income Characteristics	Loan Amount at Origination <=\$100,000		Loan Amount at Origination >\$100,000 But <=\$250,000		Loan Amount at Origination >\$250,000		Loans to Businesses with Gross Annual Revenues <= \$1 Million		Memo Item: Loans by Affiliates	
	Num of Loans	Amount (000s)	Num of Loans	Amount (000s)	Num of Loans	Amount (000s)	Num of Loans	Amount (000s)	Num of Loans	Amount (000s)
SAN JOAQUIN COUNTY (077), CA										
MSA 44700										
Outside Assessment Area										
Median Family Income < 10%	0	0	0	0	0	0	0	0	0	0
Median Family Income 10-20%	0	0	0	0	0	0	0	0	0	0
Median Family Income 20-30%	0	0	0	0	0	0	0	0	0	0
Median Family Income 30-40%	0	0	0	0	0	0	0	0	0	0
Median Family Income 40-50%	1	100	0	0	1	500	0	0	0	0
Median Family Income 50-60%	0	0	0	0	0	0	0	0	0	0
Median Family Income 60-70%	0	0	0	0	0	0	0	0	0	0
Median Family Income 70-80%	0	0	0	0	0	0	0	0	0	0
Median Family Income 80-90%	0	0	0	0	0	0	0	0	0	0
Median Family Income 90-100%	0	0	0	0	1	750	0	0	0	0
Median Family Income 100-110%	0	0	0	0	0	0	0	0	0	0
Median Family Income 110-120%	0	0	0	0	1	1,000	0	0	0	0
Median Family Income >= 120%	0	0	0	0	2	1,447	1	447	0	0
Median Family Income Not Known	0	0	0	0	0	0	0	0	0	0
Tract Not Known	0	0	0	0	0	0	0	0	0	0
County Total	1	100	0	0	5	3,697	1	447	0	0
SAN LUIS OBISPO COUNTY (079), CA										
MSA 42020										
Outside Assessment Area										
Low Income	0	0	0	0	0	0	0	0	0	0
Moderate Income	0	0	0	0	0	0	0	0	0	0
Middle Income	0	0	0	0	2	1,000	0	0	0	0
Upper Income	0	0	1	135	0	0	0	0	0	0
Income Not Known	0	0	0	0	0	0	0	0	0	0
Tract Not Known	0	0	0	0	0	0	0	0	0	0
County Total	0	0	1	135	2	1,000	0	0	0	0

Loans by County

Respondent ID: 0000060143

Small Business Loans - Originations

Agency: FRS - 2

Institution: COMERICA BANK

State: CALIFORNIA (06)

Area Income Characteristics	Loan Amount at Origination <=\$100,000		Loan Amount at Origination >\$100,000 But <=\$250,000		Loan Amount at Origination >\$250,000		Loans to Businesses with Gross Annual Revenues <= \$1 Million		Memo Item: Loans by Affiliates	
	Num of Loans	Amount (000s)	Num of Loans	Amount (000s)	Num of Loans	Amount (000s)	Num of Loans	Amount (000s)	Num of Loans	Amount (000s)
SANTA CLARA COUNTY (085), CA										
MSA 41940										
Inside AA 0024										
Median Family Income < 10%	0	0	0	0	0	0	0	0	0	0
Median Family Income 10-20%	0	0	0	0	0	0	0	0	0	0
Median Family Income 20-30%	0	0	0	0	0	0	0	0	0	0
Median Family Income 30-40%	4	272	5	974	1	350	2	122	0	0
Median Family Income 40-50%	2	75	1	250	1	500	0	0	0	0
Median Family Income 50-60%	1	80	1	250	1	350	0	0	0	0
Median Family Income 60-70%	12	622	4	750	8	4,765	4	210	0	0
Median Family Income 70-80%	9	485	8	1,750	2	600	7	1,005	0	0
Median Family Income 80-90%	6	430	9	1,850	13	8,930	7	1,830	0	0
Median Family Income 90-100%	5	445	1	200	2	1,300	1	100	0	0
Median Family Income 100-110%	8	590	0	0	7	4,480	3	660	0	0
Median Family Income 110-120%	10	640	3	630	7	4,351	3	200	0	0
Median Family Income >= 120%	39	2,438	13	2,675	19	11,564	16	1,965	0	0
Median Family Income Not Known	0	0	0	0	0	0	0	0	0	0
Tract Not Known	0	0	0	0	0	0	0	0	0	0
County Total	96	6,077	45	9,329	61	37,190	43	6,092	0	0
SANTA CRUZ COUNTY (087), CA										
MSA 42100										
Inside AA 0025										
Low Income	4	237	2	450	0	0	3	312	0	0
Moderate Income	10	845	1	110	1	750	4	410	0	0
Middle Income	15	808	10	1,892	3	1,290	10	1,195	0	0
Upper Income	9	610	4	900	4	1,700	4	505	0	0
Income Not Known	0	0	0	0	0	0	0	0	0	0
Tract Not Known	0	0	0	0	0	0	0	0	0	0
County Total	38	2,500	17	3,352	8	3,740	21	2,422	0	0

Loans by County

Respondent ID: 0000060143

Small Business Loans - Originations

Agency: FRS - 2

Institution: COMERICA BANK

State: CALIFORNIA (06)

Area Income Characteristics	Loan Amount at Origination <=\$100,000		Loan Amount at Origination >\$100,000 But <=\$250,000		Loan Amount at Origination >\$250,000		Loans to Businesses with Gross Annual Revenues <= \$1 Million		Memo Item: Loans by Affiliates	
	Num of Loans	Amount (000s)	Num of Loans	Amount (000s)	Num of Loans	Amount (000s)	Num of Loans	Amount (000s)	Num of Loans	Amount (000s)
SHASTA COUNTY (089), CA										
MSA 39820										
Outside Assessment Area										
Low Income	0	0	0	0	0	0	0	0	0	0
Moderate Income	0	0	0	0	0	0	0	0	0	0
Middle Income	1	70	2	400	1	1,000	0	0	0	0
Upper Income	0	0	0	0	0	0	0	0	0	0
Income Not Known	0	0	0	0	0	0	0	0	0	0
Tract Not Known	0	0	0	0	0	0	0	0	0	0
County Total	1	70	2	400	1	1,000	0	0	0	0
SOLANO COUNTY (095), CA										
MSA 46700										
Outside Assessment Area										
Low Income	0	0	0	0	0	0	0	0	0	0
Moderate Income	0	0	0	0	0	0	0	0	0	0
Middle Income	3	145	0	0	2	1,274	0	0	0	0
Upper Income	0	0	0	0	0	0	0	0	0	0
Income Not Known	0	0	0	0	0	0	0	0	0	0
Tract Not Known	0	0	0	0	0	0	0	0	0	0
County Total	3	145	0	0	2	1,274	0	0	0	0
SONOMA COUNTY (097), CA										
MSA 42220										
Outside Assessment Area										
Low Income	0	0	0	0	0	0	0	0	0	0
Moderate Income	1	100	0	0	0	0	0	0	0	0
Middle Income	1	50	1	200	4	3,250	0	0	0	0
Upper Income	1	25	1	130	1	600	1	25	0	0
Income Not Known	0	0	0	0	0	0	0	0	0	0
Tract Not Known	0	0	0	0	0	0	0	0	0	0
County Total	3	175	2	330	5	3,850	1	25	0	0

Loans by County

Respondent ID: 0000060143

Small Business Loans - Originations

Agency: FRS - 2

Institution: COMERICA BANK

State: CALIFORNIA (06)

Area Income Characteristics	Loan Amount at Origination <=\$100,000		Loan Amount at Origination >\$100,000 But <=\$250,000		Loan Amount at Origination >\$250,000		Loans to Businesses with Gross Annual Revenues <= \$1 Million		Memo Item: Loans by Affiliates	
	Num of Loans	Amount (000s)	Num of Loans	Amount (000s)	Num of Loans	Amount (000s)	Num of Loans	Amount (000s)	Num of Loans	Amount (000s)
STANISLAUS COUNTY (099), CA										
MSA 33700										
Outside Assessment Area										
Median Family Income < 10%	0	0	0	0	0	0	0	0	0	0
Median Family Income 10-20%	0	0	0	0	0	0	0	0	0	0
Median Family Income 20-30%	0	0	0	0	0	0	0	0	0	0
Median Family Income 30-40%	0	0	0	0	0	0	0	0	0	0
Median Family Income 40-50%	0	0	0	0	0	0	0	0	0	0
Median Family Income 50-60%	0	0	0	0	0	0	0	0	0	0
Median Family Income 60-70%	0	0	0	0	0	0	0	0	0	0
Median Family Income 70-80%	0	0	0	0	0	0	0	0	0	0
Median Family Income 80-90%	0	0	0	0	0	0	0	0	0	0
Median Family Income 90-100%	1	100	0	0	0	0	0	0	0	0
Median Family Income 100-110%	0	0	0	0	0	0	0	0	0	0
Median Family Income 110-120%	0	0	0	0	0	0	0	0	0	0
Median Family Income >= 120%	0	0	0	0	0	0	0	0	0	0
Median Family Income Not Known	0	0	0	0	0	0	0	0	0	0
Tract Not Known	0	0	0	0	0	0	0	0	0	0
County Total	1	100	0	0	0	0	0	0	0	0
TULARE COUNTY (107), CA										
MSA 47300										
Outside Assessment Area										
Low Income	0	0	0	0	0	0	0	0	0	0
Moderate Income	0	0	1	200	0	0	0	0	0	0
Middle Income	1	25	0	0	0	0	0	0	0	0
Upper Income	1	100	0	0	0	0	0	0	0	0
Income Not Known	0	0	0	0	0	0	0	0	0	0
Tract Not Known	0	0	0	0	0	0	0	0	0	0
County Total	2	125	1	200	0	0	0	0	0	0

Loans by County

Respondent ID: 0000060143

Small Business Loans - Originations

Agency: FRS - 2

Institution: COMERICA BANK

State: CALIFORNIA (06)

Area Income Characteristics	Loan Amount at Origination <=\$100,000		Loan Amount at Origination >\$100,000 But <=\$250,000		Loan Amount at Origination >\$250,000		Loans to Businesses with Gross Annual Revenues <= \$1 Million		Memo Item: Loans by Affiliates	
	Num of Loans	Amount (000s)	Num of Loans	Amount (000s)	Num of Loans	Amount (000s)	Num of Loans	Amount (000s)	Num of Loans	Amount (000s)
YUBA COUNTY (115), CA										
MSA 49700										
Outside Assessment Area										
Low Income	0	0	0	0	0	0	0	0	0	0
Moderate Income	0	0	1	200	0	0	0	0	0	0
Middle Income	0	0	0	0	0	0	0	0	0	0
Upper Income	0	0	0	0	0	0	0	0	0	0
Income Not Known	0	0	0	0	0	0	0	0	0	0
Tract Not Known	0	0	0	0	0	0	0	0	0	0
County Total	0	0	1	200	0	0	0	0	0	0
TOTAL INSIDE AA IN STATE	566	40,150	290	56,787	348	200,464	351	56,003	0	0
TOTAL OUTSIDE AA IN STATE	30	1,978	22	4,355	33	21,468	12	4,267	0	0
STATE TOTAL	596	42,128	312	61,142	381	221,932	363	60,270	0	0

Loans by County

Small Business Loans - Purchases

Institution: COMERICA BANK

Respondent ID: 000060143

Agency: FRS - 2

State: CALIFORNIA (06)

Area Income Characteristics	Loan Amount at Origination <=\$100,000		Loan Amount at Origination >\$100,000 But <=\$250,000		Loan Amount at Origination >\$250,000		Loans to Businesses with Gross Annual Revenues <= \$1 Million		Memo Item: Loans by Affiliates	
	Num of Loans	Amount (000s)	Num of Loans	Amount (000s)	Num of Loans	Amount (000s)	Num of Loans	Amount (000s)	Num of Loans	Amount (000s)
ALAMEDA COUNTY (001), CA										
MSA 36084										
Inside AA 0023										
Median Family Income < 10%	0	0	0	0	0	0	0	0	0	0
Median Family Income 10-20%	1	15	0	0	0	0	1	15	0	0
Median Family Income 20-30%	0	0	0	0	0	0	0	0	0	0
Median Family Income 30-40%	0	0	0	0	0	0	0	0	0	0
Median Family Income 40-50%	0	0	0	0	0	0	0	0	0	0
Median Family Income 50-60%	0	0	0	0	0	0	0	0	0	0
Median Family Income 60-70%	3	45	0	0	0	0	3	45	0	0
Median Family Income 70-80%	0	0	0	0	0	0	0	0	0	0
Median Family Income 80-90%	2	70	1	123	0	0	3	193	0	0
Median Family Income 90-100%	3	50	0	0	0	0	3	50	0	0
Median Family Income 100-110%	1	100	0	0	0	0	1	100	0	0
Median Family Income 110-120%	2	144	0	0	0	0	2	144	0	0
Median Family Income >= 120%	1	25	0	0	0	0	1	25	0	0
Median Family Income Not Known	0	0	0	0	0	0	0	0	0	0
Tract Not Known	0	0	0	0	0	0	0	0	0	0
County Total	13	449	1	123	0	0	14	572	0	0

Loans by County

Small Business Loans - Purchases

Institution: COMERICA BANK

Respondent ID: 000060143

Agency: FRS - 2

State: CALIFORNIA (06)

Area Income Characteristics	Loan Amount at Origination <=\$100,000		Loan Amount at Origination >\$100,000 But <=\$250,000		Loan Amount at Origination >\$250,000		Loans to Businesses with Gross Annual Revenues <= \$1 Million		Memo Item: Loans by Affiliates	
	Num of Loans	Amount (000s)	Num of Loans	Amount (000s)	Num of Loans	Amount (000s)	Num of Loans	Amount (000s)	Num of Loans	Amount (000s)
CONTRA COSTA COUNTY (013), CA										
MSA 36084										
Inside AA 0023										
Median Family Income < 10%	0	0	0	0	0	0	0	0	0	0
Median Family Income 10-20%	0	0	0	0	0	0	0	0	0	0
Median Family Income 20-30%	0	0	0	0	0	0	0	0	0	0
Median Family Income 30-40%	0	0	0	0	0	0	0	0	0	0
Median Family Income 40-50%	1	10	0	0	0	0	1	10	0	0
Median Family Income 50-60%	0	0	0	0	0	0	0	0	0	0
Median Family Income 60-70%	0	0	0	0	0	0	0	0	0	0
Median Family Income 70-80%	0	0	1	113	0	0	1	113	0	0
Median Family Income 80-90%	0	0	0	0	0	0	0	0	0	0
Median Family Income 90-100%	1	21	2	236	0	0	3	257	0	0
Median Family Income 100-110%	0	0	0	0	0	0	0	0	0	0
Median Family Income 110-120%	0	0	2	310	0	0	2	310	0	0
Median Family Income >= 120%	2	38	0	0	0	0	2	38	0	0
Median Family Income Not Known	0	0	0	0	0	0	0	0	0	0
Tract Not Known	0	0	0	0	0	0	0	0	0	0
County Total	4	69	5	659	0	0	9	728	0	0

Loans by County

Small Business Loans - Purchases

Institution: COMERICA BANK

Respondent ID: 000060143

Agency: FRS - 2

State: CALIFORNIA (06)

Area Income Characteristics	Loan Amount at Origination <=\$100,000		Loan Amount at Origination >\$100,000 But <=\$250,000		Loan Amount at Origination >\$250,000		Loans to Businesses with Gross Annual Revenues <= \$1 Million		Memo Item: Loans by Affiliates	
	Num of Loans	Amount (000s)	Num of Loans	Amount (000s)	Num of Loans	Amount (000s)	Num of Loans	Amount (000s)	Num of Loans	Amount (000s)
LOS ANGELES COUNTY (037), CA										
MSA 31084										
Inside AA 0009										
Median Family Income < 10%	0	0	0	0	0	0	0	0	0	0
Median Family Income 10-20%	0	0	0	0	0	0	0	0	0	0
Median Family Income 20-30%	0	0	0	0	0	0	0	0	0	0
Median Family Income 30-40%	0	0	0	0	0	0	0	0	0	0
Median Family Income 40-50%	1	43	0	0	0	0	1	43	0	0
Median Family Income 50-60%	1	33	0	0	0	0	1	33	0	0
Median Family Income 60-70%	3	158	0	0	0	0	2	115	0	0
Median Family Income 70-80%	1	10	0	0	0	0	1	10	0	0
Median Family Income 80-90%	2	68	2	343	0	0	3	353	0	0
Median Family Income 90-100%	4	179	0	0	0	0	3	169	0	0
Median Family Income 100-110%	3	63	0	0	0	0	3	63	0	0
Median Family Income 110-120%	2	96	0	0	0	0	1	86	0	0
Median Family Income >= 120%	12	306	1	102	0	0	12	398	0	0
Median Family Income Not Known	1	10	0	0	0	0	1	10	0	0
Tract Not Known	0	0	0	0	0	0	0	0	0	0
County Total	30	966	3	445	0	0	28	1,280	0	0

Loans by County

Small Business Loans - Purchases

Institution: COMERICA BANK

Respondent ID: 000060143

Agency: FRS - 2

State: CALIFORNIA (06)

Area Income Characteristics	Loan Amount at Origination <=\$100,000		Loan Amount at Origination >\$100,000 But <=\$250,000		Loan Amount at Origination >\$250,000		Loans to Businesses with Gross Annual Revenues <= \$1 Million		Memo Item: Loans by Affiliates	
	Num of Loans	Amount (000s)	Num of Loans	Amount (000s)	Num of Loans	Amount (000s)	Num of Loans	Amount (000s)	Num of Loans	Amount (000s)
ORANGE COUNTY (059), CA										
MSA 11244										
Inside AA 0009										
Median Family Income < 10%	0	0	0	0	0	0	0	0	0	0
Median Family Income 10-20%	0	0	0	0	0	0	0	0	0	0
Median Family Income 20-30%	0	0	0	0	0	0	0	0	0	0
Median Family Income 30-40%	0	0	0	0	0	0	0	0	0	0
Median Family Income 40-50%	0	0	0	0	0	0	0	0	0	0
Median Family Income 50-60%	0	0	0	0	0	0	0	0	0	0
Median Family Income 60-70%	0	0	0	0	0	0	0	0	0	0
Median Family Income 70-80%	0	0	0	0	0	0	0	0	0	0
Median Family Income 80-90%	0	0	0	0	0	0	0	0	0	0
Median Family Income 90-100%	3	201	0	0	0	0	2	191	0	0
Median Family Income 100-110%	0	0	0	0	0	0	0	0	0	0
Median Family Income 110-120%	0	0	0	0	0	0	0	0	0	0
Median Family Income >= 120%	1	10	0	0	0	0	1	10	0	0
Median Family Income Not Known	0	0	0	0	0	0	0	0	0	0
Tract Not Known	0	0	0	0	0	0	0	0	0	0
County Total	4	211	0	0	0	0	3	201	0	0

Loans by County

Small Business Loans - Purchases

Institution: COMERICA BANK

Respondent ID: 000060143

Agency: FRS - 2

State: CALIFORNIA (06)

Area Income Characteristics	Loan Amount at Origination <=\$100,000		Loan Amount at Origination >\$100,000 But <=\$250,000		Loan Amount at Origination >\$250,000		Loans to Businesses with Gross Annual Revenues <= \$1 Million		Memo Item: Loans by Affiliates	
	Num of Loans	Amount (000s)	Num of Loans	Amount (000s)	Num of Loans	Amount (000s)	Num of Loans	Amount (000s)	Num of Loans	Amount (000s)
RIVERSIDE COUNTY (065), CA										
MSA 40140										
Inside AA 0011										
Median Family Income < 10%	0	0	0	0	0	0	0	0	0	0
Median Family Income 10-20%	0	0	0	0	0	0	0	0	0	0
Median Family Income 20-30%	0	0	0	0	0	0	0	0	0	0
Median Family Income 30-40%	0	0	0	0	0	0	0	0	0	0
Median Family Income 40-50%	0	0	1	132	0	0	1	132	0	0
Median Family Income 50-60%	1	10	0	0	0	0	0	0	0	0
Median Family Income 60-70%	0	0	0	0	0	0	0	0	0	0
Median Family Income 70-80%	3	33	1	165	0	0	3	188	0	0
Median Family Income 80-90%	0	0	0	0	0	0	0	0	0	0
Median Family Income 90-100%	0	0	2	244	0	0	2	244	0	0
Median Family Income 100-110%	0	0	3	417	0	0	3	417	0	0
Median Family Income 110-120%	0	0	0	0	0	0	0	0	0	0
Median Family Income >= 120%	2	20	2	254	0	0	3	264	0	0
Median Family Income Not Known	0	0	0	0	0	0	0	0	0	0
Tract Not Known	0	0	0	0	0	0	0	0	0	0
County Total	6	63	9	1,212	0	0	12	1,245	0	0

Loans by County

Small Business Loans - Purchases

Institution: COMERICA BANK

Respondent ID: 000060143

Agency: FRS - 2

State: CALIFORNIA (06)

Area Income Characteristics	Loan Amount at Origination <=\$100,000		Loan Amount at Origination >\$100,000 But <=\$250,000		Loan Amount at Origination >\$250,000		Loans to Businesses with Gross Annual Revenues <= \$1 Million		Memo Item: Loans by Affiliates	
	Num of Loans	Amount (000s)	Num of Loans	Amount (000s)	Num of Loans	Amount (000s)	Num of Loans	Amount (000s)	Num of Loans	Amount (000s)
SAN BERNARDINO COUNTY (071), CA										
MSA 40140										
Inside AA 0011										
Median Family Income < 10%	0	0	0	0	0	0	0	0	0	0
Median Family Income 10-20%	0	0	0	0	0	0	0	0	0	0
Median Family Income 20-30%	0	0	0	0	0	0	0	0	0	0
Median Family Income 30-40%	0	0	0	0	0	0	0	0	0	0
Median Family Income 40-50%	0	0	0	0	0	0	0	0	0	0
Median Family Income 50-60%	0	0	0	0	0	0	0	0	0	0
Median Family Income 60-70%	1	58	2	292	0	0	3	350	0	0
Median Family Income 70-80%	3	128	0	0	0	0	2	120	0	0
Median Family Income 80-90%	1	32	0	0	0	0	1	32	0	0
Median Family Income 90-100%	0	0	2	235	0	0	2	235	0	0
Median Family Income 100-110%	0	0	1	159	0	0	1	159	0	0
Median Family Income 110-120%	1	10	1	122	0	0	2	132	0	0
Median Family Income >= 120%	4	112	4	516	0	0	6	608	0	0
Median Family Income Not Known	0	0	0	0	0	0	0	0	0	0
Tract Not Known	0	0	0	0	0	0	0	0	0	0
County Total	10	340	10	1,324	0	0	17	1,636	0	0

Loans by County

Small Business Loans - Purchases

Institution: COMERICA BANK

Respondent ID: 000060143

Agency: FRS - 2

State: CALIFORNIA (06)

Area Income Characteristics	Loan Amount at Origination <=\$100,000		Loan Amount at Origination >\$100,000 But <=\$250,000		Loan Amount at Origination >\$250,000		Loans to Businesses with Gross Annual Revenues <= \$1 Million		Memo Item: Loans by Affiliates	
	Num of Loans	Amount (000s)	Num of Loans	Amount (000s)	Num of Loans	Amount (000s)	Num of Loans	Amount (000s)	Num of Loans	Amount (000s)
SAN DIEGO COUNTY (073), CA										
MSA 41740										
Inside AA 0022										
Median Family Income < 10%	0	0	0	0	0	0	0	0	0	0
Median Family Income 10-20%	0	0	0	0	0	0	0	0	0	0
Median Family Income 20-30%	0	0	0	0	0	0	0	0	0	0
Median Family Income 30-40%	0	0	0	0	0	0	0	0	0	0
Median Family Income 40-50%	1	50	0	0	0	0	1	50	0	0
Median Family Income 50-60%	0	0	0	0	0	0	0	0	0	0
Median Family Income 60-70%	2	96	0	0	0	0	2	96	0	0
Median Family Income 70-80%	2	58	0	0	0	0	2	58	0	0
Median Family Income 80-90%	7	320	0	0	0	0	5	260	0	0
Median Family Income 90-100%	3	160	0	0	0	0	3	160	0	0
Median Family Income 100-110%	2	90	0	0	0	0	2	90	0	0
Median Family Income 110-120%	3	165	0	0	0	0	3	165	0	0
Median Family Income >= 120%	14	550	0	0	0	0	13	515	0	0
Median Family Income Not Known	1	10	0	0	0	0	1	10	0	0
Tract Not Known	0	0	0	0	0	0	0	0	0	0
County Total	35	1,499	0	0	0	0	32	1,404	0	0

Loans by County

Small Business Loans - Purchases

Institution: COMERICA BANK

Respondent ID: 000060143

Agency: FRS - 2

State: CALIFORNIA (06)

Area Income Characteristics	Loan Amount at Origination <=\$100,000		Loan Amount at Origination >\$100,000 But <=\$250,000		Loan Amount at Origination >\$250,000		Loans to Businesses with Gross Annual Revenues <= \$1 Million		Memo Item: Loans by Affiliates	
	Num of Loans	Amount (000s)	Num of Loans	Amount (000s)	Num of Loans	Amount (000s)	Num of Loans	Amount (000s)	Num of Loans	Amount (000s)
SAN FRANCISCO COUNTY (075), CA										
MSA 41884										
Inside AA 0023										
Median Family Income < 10%	0	0	0	0	0	0	0	0	0	0
Median Family Income 10-20%	0	0	0	0	0	0	0	0	0	0
Median Family Income 20-30%	0	0	0	0	0	0	0	0	0	0
Median Family Income 30-40%	0	0	0	0	0	0	0	0	0	0
Median Family Income 40-50%	2	41	0	0	0	0	2	41	0	0
Median Family Income 50-60%	0	0	0	0	0	0	0	0	0	0
Median Family Income 60-70%	0	0	0	0	0	0	0	0	0	0
Median Family Income 70-80%	0	0	0	0	0	0	0	0	0	0
Median Family Income 80-90%	0	0	0	0	0	0	0	0	0	0
Median Family Income 90-100%	0	0	0	0	0	0	0	0	0	0
Median Family Income 100-110%	0	0	0	0	0	0	0	0	0	0
Median Family Income 110-120%	0	0	0	0	0	0	0	0	0	0
Median Family Income >= 120%	1	40	0	0	0	0	1	40	0	0
Median Family Income Not Known	0	0	0	0	0	0	0	0	0	0
Tract Not Known	0	0	0	0	0	0	0	0	0	0
County Total	3	81	0	0	0	0	3	81	0	0

Loans by County

Small Business Loans - Purchases

Institution: COMERICA BANK

Respondent ID: 000060143

Agency: FRS - 2

State: CALIFORNIA (06)

Area Income Characteristics	Loan Amount at Origination <=\$100,000		Loan Amount at Origination >\$100,000 But <=\$250,000		Loan Amount at Origination >\$250,000		Loans to Businesses with Gross Annual Revenues <= \$1 Million		Memo Item: Loans by Affiliates	
	Num of Loans	Amount (000s)	Num of Loans	Amount (000s)	Num of Loans	Amount (000s)	Num of Loans	Amount (000s)	Num of Loans	Amount (000s)
SAN MATEO COUNTY (081), CA										
MSA 41884										
Inside AA 0023										
Median Family Income < 10%	0	0	0	0	0	0	0	0	0	0
Median Family Income 10-20%	0	0	0	0	0	0	0	0	0	0
Median Family Income 20-30%	0	0	0	0	0	0	0	0	0	0
Median Family Income 30-40%	0	0	0	0	0	0	0	0	0	0
Median Family Income 40-50%	0	0	0	0	0	0	0	0	0	0
Median Family Income 50-60%	0	0	0	0	0	0	0	0	0	0
Median Family Income 60-70%	0	0	0	0	0	0	0	0	0	0
Median Family Income 70-80%	0	0	0	0	0	0	0	0	0	0
Median Family Income 80-90%	0	0	0	0	0	0	0	0	0	0
Median Family Income 90-100%	1	25	0	0	0	0	1	25	0	0
Median Family Income 100-110%	0	0	0	0	0	0	0	0	0	0
Median Family Income 110-120%	0	0	0	0	0	0	0	0	0	0
Median Family Income >= 120%	0	0	0	0	0	0	0	0	0	0
Median Family Income Not Known	0	0	0	0	0	0	0	0	0	0
Tract Not Known	0	0	0	0	0	0	0	0	0	0
County Total	1	25	0	0	0	0	1	25	0	0

Loans by County

Respondent ID: 000060143

Small Business Loans - Purchases

Agency: FRS - 2

Institution: COMERICA BANK

State: CALIFORNIA (06)

Area Income Characteristics	Loan Amount at Origination <=\$100,000		Loan Amount at Origination >\$100,000 But <=\$250,000		Loan Amount at Origination >\$250,000		Loans to Businesses with Gross Annual Revenues <= \$1 Million		Memo Item: Loans by Affiliates	
	Num of Loans	Amount (000s)	Num of Loans	Amount (000s)	Num of Loans	Amount (000s)	Num of Loans	Amount (000s)	Num of Loans	Amount (000s)
SANTA CLARA COUNTY (085), CA										
MSA 41940										
Inside AA 0024										
Median Family Income < 10%	0	0	0	0	0	0	0	0	0	0
Median Family Income 10-20%	0	0	0	0	0	0	0	0	0	0
Median Family Income 20-30%	0	0	0	0	0	0	0	0	0	0
Median Family Income 30-40%	0	0	0	0	0	0	0	0	0	0
Median Family Income 40-50%	2	123	0	0	0	0	2	123	0	0
Median Family Income 50-60%	0	0	0	0	0	0	0	0	0	0
Median Family Income 60-70%	5	291	0	0	0	0	5	291	0	0
Median Family Income 70-80%	1	57	0	0	0	0	1	57	0	0
Median Family Income 80-90%	1	25	0	0	0	0	1	25	0	0
Median Family Income 90-100%	1	10	3	360	0	0	3	360	0	0
Median Family Income 100-110%	2	85	1	105	0	0	3	190	0	0
Median Family Income 110-120%	1	37	0	0	0	0	1	37	0	0
Median Family Income >= 120%	3	165	0	0	0	0	3	165	0	0
Median Family Income Not Known	0	0	0	0	0	0	0	0	0	0
Tract Not Known	0	0	0	0	0	0	0	0	0	0
County Total	16	793	4	465	0	0	19	1,248	0	0

Loans by County

Small Business Loans - Purchases

Institution: COMERICA BANK

Respondent ID: 000060143

Agency: FRS - 2

State: CALIFORNIA (06)

Area Income Characteristics	Loan Amount at Origination <=\$100,000		Loan Amount at Origination >\$100,000 But <=\$250,000		Loan Amount at Origination >\$250,000		Loans to Businesses with Gross Annual Revenues <= \$1 Million		Memo Item: Loans by Affiliates	
	Num of Loans	Amount (000s)	Num of Loans	Amount (000s)	Num of Loans	Amount (000s)	Num of Loans	Amount (000s)	Num of Loans	Amount (000s)
VENTURA COUNTY (111), CA										
MSA 37100										
Inside AA 0027										
Median Family Income < 10%	0	0	0	0	0	0	0	0	0	0
Median Family Income 10-20%	0	0	0	0	0	0	0	0	0	0
Median Family Income 20-30%	0	0	0	0	0	0	0	0	0	0
Median Family Income 30-40%	0	0	0	0	0	0	0	0	0	0
Median Family Income 40-50%	0	0	0	0	0	0	0	0	0	0
Median Family Income 50-60%	0	0	0	0	0	0	0	0	0	0
Median Family Income 60-70%	0	0	0	0	0	0	0	0	0	0
Median Family Income 70-80%	0	0	1	142	0	0	1	142	0	0
Median Family Income 80-90%	0	0	0	0	0	0	0	0	0	0
Median Family Income 90-100%	0	0	0	0	0	0	0	0	0	0
Median Family Income 100-110%	1	10	0	0	0	0	0	0	0	0
Median Family Income 110-120%	0	0	0	0	0	0	0	0	0	0
Median Family Income >= 120%	0	0	0	0	0	0	0	0	0	0
Median Family Income Not Known	0	0	0	0	0	0	0	0	0	0
Tract Not Known	0	0	0	0	0	0	0	0	0	0
County Total	1	10	1	142	0	0	1	142	0	0
TOTAL INSIDE AA IN STATE	123	4,506	33	4,370	0	0	139	8,562	0	0
TOTAL OUTSIDE AA IN STATE	0	0	0	0	0	0	0	0	0	0
STATE TOTAL	123	4,506	33	4,370	0	0	139	8,562	0	0

Loans by County
Small Farm Loans - Originations
Institution: COMERICA BANK

Respondent ID: 0000060143
Agency: FRS - 2
State: CALIFORNIA (06)

Area Income Characteristics	Loan Amount at Origination <=\$100,000		Loan Amount at Origination >\$100,000 But <=\$250,000		Loan Amount at Origination >\$250,000		Loans to Farms with Gross Annual Revenues <= \$1 Million		Memo Item: Loans by Affiliates	
	Num of Loans	Amount (000s)	Num of Loans	Amount (000s)	Num of Loans	Amount (000s)	Num of Loans	Amount (000s)	Num of Loans	Amount (000s)
KERN COUNTY (029), CA										
MSA 12540										
Outside Assessment Area										
Median Family Income < 10%	0	0	0	0	0	0	0	0	0	0
Median Family Income 10-20%	0	0	0	0	0	0	0	0	0	0
Median Family Income 20-30%	0	0	0	0	0	0	0	0	0	0
Median Family Income 30-40%	0	0	0	0	0	0	0	0	0	0
Median Family Income 40-50%	0	0	0	0	0	0	0	0	0	0
Median Family Income 50-60%	0	0	0	0	0	0	0	0	0	0
Median Family Income 60-70%	0	0	0	0	0	0	0	0	0	0
Median Family Income 70-80%	0	0	0	0	1	368	1	368	0	0
Median Family Income 80-90%	0	0	0	0	0	0	0	0	0	0
Median Family Income 90-100%	0	0	0	0	0	0	0	0	0	0
Median Family Income 100-110%	0	0	0	0	0	0	0	0	0	0
Median Family Income 110-120%	0	0	0	0	0	0	0	0	0	0
Median Family Income >= 120%	0	0	0	0	0	0	0	0	0	0
Median Family Income Not Known	0	0	0	0	0	0	0	0	0	0
Tract Not Known	0	0	0	0	0	0	0	0	0	0
County Total	0	0	0	0	1	368	1	368	0	0
MONTEREY COUNTY (053), CA										
MSA 41500										
Inside AA 0020										
Low Income	0	0	0	0	0	0	0	0	0	0
Moderate Income	0	0	0	0	1	500	1	500	0	0
Middle Income	0	0	0	0	0	0	0	0	0	0
Upper Income	0	0	0	0	0	0	0	0	0	0
Income Not Known	0	0	0	0	0	0	0	0	0	0
Tract Not Known	0	0	0	0	0	0	0	0	0	0
County Total	0	0	0	0	1	500	1	500	0	0

Loans by County
Small Farm Loans - Originations
Institution: COMERICA BANK

Respondent ID: 0000060143
Agency: FRS - 2
State: CALIFORNIA (06)

Area Income Characteristics	Loan Amount at Origination <=\$100,000		Loan Amount at Origination >\$100,000 But <=\$250,000		Loan Amount at Origination >\$250,000		Loans to Farms with Gross Annual Revenues <= \$1 Million		Memo Item: Loans by Affiliates	
	Num of Loans	Amount (000s)	Num of Loans	Amount (000s)	Num of Loans	Amount (000s)	Num of Loans	Amount (000s)	Num of Loans	Amount (000s)
SAN JOAQUIN COUNTY (077), CA										
MSA 44700										
Outside Assessment Area										
Median Family Income < 10%	0	0	0	0	0	0	0	0	0	0
Median Family Income 10-20%	0	0	0	0	0	0	0	0	0	0
Median Family Income 20-30%	0	0	0	0	0	0	0	0	0	0
Median Family Income 30-40%	0	0	0	0	0	0	0	0	0	0
Median Family Income 40-50%	0	0	0	0	0	0	0	0	0	0
Median Family Income 50-60%	0	0	0	0	0	0	0	0	0	0
Median Family Income 60-70%	0	0	0	0	0	0	0	0	0	0
Median Family Income 70-80%	0	0	1	250	0	0	0	0	0	0
Median Family Income 80-90%	0	0	0	0	0	0	0	0	0	0
Median Family Income 90-100%	0	0	0	0	0	0	0	0	0	0
Median Family Income 100-110%	0	0	0	0	0	0	0	0	0	0
Median Family Income 110-120%	0	0	0	0	0	0	0	0	0	0
Median Family Income >= 120%	0	0	0	0	0	0	0	0	0	0
Median Family Income Not Known	0	0	0	0	0	0	0	0	0	0
Tract Not Known	0	0	0	0	0	0	0	0	0	0
County Total	0	0	1	250	0	0	0	0	0	0
SAN LUIS OBISPO COUNTY (079), CA										
MSA 42020										
Outside Assessment Area										
Low Income	0	0	0	0	0	0	0	0	0	0
Moderate Income	0	0	0	0	0	0	0	0	0	0
Middle Income	0	0	1	150	0	0	1	150	0	0
Upper Income	0	0	0	0	0	0	0	0	0	0
Income Not Known	0	0	0	0	0	0	0	0	0	0
Tract Not Known	0	0	0	0	0	0	0	0	0	0
County Total	0	0	1	150	0	0	1	150	0	0

Loans by County

Respondent ID: 0000060143

Small Farm Loans - Originations

Agency: FRS - 2

Institution: COMERICA BANK

State: CALIFORNIA (06)

Area Income Characteristics	Loan Amount at Origination <=\$100,000		Loan Amount at Origination >\$100,000 But <=\$250,000		Loan Amount at Origination >\$250,000		Loans to Farms with Gross Annual Revenues <= \$1 Million		Memo Item: Loans by Affiliates	
	Num of Loans	Amount (000s)	Num of Loans	Amount (000s)	Num of Loans	Amount (000s)	Num of Loans	Amount (000s)	Num of Loans	Amount (000s)
SANTA CRUZ COUNTY (087), CA										
MSA 42100										
Inside AA 0025										
Low Income	0	0	0	0	2	895	0	0	0	0
Moderate Income	0	0	0	0	0	0	0	0	0	0
Middle Income	0	0	0	0	1	500	0	0	0	0
Upper Income	1	80	1	250	0	0	1	250	0	0
Income Not Known	0	0	0	0	0	0	0	0	0	0
Tract Not Known	0	0	0	0	0	0	0	0	0	0
County Total	1	80	1	250	3	1,395	1	250	0	0
TOTAL INSIDE AA IN STATE	1	80	1	250	4	1,895	2	750	0	0
TOTAL OUTSIDE AA IN STATE	0	0	2	400	1	368	2	518	0	0
STATE TOTAL	1	80	3	650	5	2,263	4	1,268	0	0

2023 Institution Disclosure Statement - Table 3
Assessment Area/Non-Assessment Area Activity
Small Business Loans
Institution: COMERICA BANK

Respondent ID: 0000060143
Agency: FRS - 2

ASSESSMENT AREA LOANS	Originations		Originations to Businesses with <= \$1 million revenue		Purchases	
	Num of Loans	Amount (000s)	Num of Loans	Amount (000s)	Num of Loans	Amount (000s)
MI - WASHTENAW COUNTY (161) - MSA 11460	134	30,852	42	7,034	0	0
TX - TRAVIS COUNTY (453) - MSA 12420	116	24,311	43	5,440	4	98
TX - WILLIAMSON COUNTY (491) - MSA 12420	33	8,347	16	2,962	1	47
TX - KERR COUNTY (265) - MSA NA	4	600	1	100	0	0
MI - CALHOUN COUNTY (025) - MSA 12980	54	14,701	19	2,618	0	0
TX - COLLIN COUNTY (085) - MSA 19124	123	35,984	38	6,618	1	5
TX - DALLAS COUNTY (113) - MSA 19124	467	115,172	139	20,878	4	40
TX - DENTON COUNTY (121) - MSA 19124	44	11,185	11	1,077	11	190
TX - ELLIS COUNTY (139) - MSA 19124	8	1,539	4	1,095	1	57
TX - ROCKWALL COUNTY (397) - MSA 19124	5	1,212	1	195	0	0
TX - TARRANT COUNTY (439) - MSA 23104	125	35,009	34	7,554	9	171
MI - GENESEE COUNTY (049) - MSA 22420	25	6,652	4	510	0	0
FL - BROWARD COUNTY (011) - MSA 22744	21	6,152	9	1,145	11	202
FL - PALM BEACH COUNTY (099) - MSA 48424	45	11,978	24	5,690	2	15
MI - KENT COUNTY (081) - MSA 24340	107	30,725	23	2,719	0	0
MI - OTTAWA COUNTY (139) - MSA 24340	35	12,200	5	570	0	0
CA - LOS ANGELES COUNTY (037) - MSA 31084	367	86,658	140	22,946	33	1,411
CA - ORANGE COUNTY (059) - MSA 11244	161	40,335	43	7,128	4	211
TX - BRAZORIA COUNTY (039) - MSA 26420	14	3,119	6	747	5	98
TX - FORT BEND COUNTY (157) - MSA 26420	75	14,179	28	4,481	13	341
TX - GALVESTON COUNTY (167) - MSA 26420	9	2,185	4	205	0	0
TX - HARRIS COUNTY (201) - MSA 26420	570	128,017	221	33,748	66	1,554
TX - MONTGOMERY COUNTY (339) - MSA 26420	36	9,340	16	2,690	4	76

2023 Institution Disclosure Statement - Table 3
Assessment Area/Non-Assessment Area Activity
Small Business Loans
Institution: COMERICA BANK

Respondent ID: 0000060143
Agency: FRS - 2

ASSESSMENT AREA LOANS	Originations		Originations to Businesses with <= \$1 million revenue		Purchases	
	Num of Loans	Amount (000s)	Num of Loans	Amount (000s)	Num of Loans	Amount (000s)
CA - RIVERSIDE COUNTY (065) - MSA 40140	22	5,062	5	822	15	1,275
CA - SAN BERNARDINO COUNTY (071) - MSA 40140	31	9,381	5	385	20	1,664
MI - JACKSON COUNTY (075) - MSA 27100	137	33,313	49	8,776	0	0
MI - KALAMAZOO COUNTY (077) - MSA 28020	65	16,247	19	2,799	1	8
MI - CLINTON COUNTY (037) - MSA 29620	7	768	4	475	0	0
MI - EATON COUNTY (045) - MSA 29620	8	1,828	1	250	0	0
MI - INGHAM COUNTY (065) - MSA 29620	52	12,700	15	2,571	0	0
MI - LENAWEE COUNTY (091) - MSA NA	8	1,484	2	280	0	0
MI - MIDLAND COUNTY (111) - MSA 33220	9	1,771	4	366	0	0
MI - MUSKEGON COUNTY (121) - MSA 34740	50	11,337	16	1,696	0	0
FL - COLLIER COUNTY (021) - MSA 34940	3	370	2	270	1	22
AZ - MARICOPA COUNTY (013) - MSA 38060	117	22,922	50	5,836	4	37
CA - MONTEREY COUNTY (053) - MSA 41500	12	1,210	4	370	0	0
TX - BEXAR COUNTY (029) - MSA 41700	73	20,619	21	2,874	48	1,226
TX - KENDALL COUNTY (259) - MSA 41700	2	350	1	100	1	23
CA - SAN DIEGO COUNTY (073) - MSA 41740	118	35,806	39	7,527	35	1,499
CA - ALAMEDA COUNTY (001) - MSA 36084	85	24,179	12	1,695	14	572
CA - CONTRA COSTA COUNTY (013) - MSA 36084	29	8,123	7	1,350	9	728
CA - SAN FRANCISCO COUNTY (075) - MSA 41884	48	11,536	11	2,913	3	81
CA - SAN MATEO COUNTY (081) - MSA 41884	51	9,746	14	1,708	1	25
CA - SANTA CLARA COUNTY (085) - MSA 41940	202	52,596	43	6,092	20	1,258
CA - SANTA CRUZ COUNTY (087) - MSA 42100	63	9,592	21	2,422	0	0
MI - LAPEER COUNTY (087) - MSA 47664	8	3,124	2	1,864	0	0

2023 Institution Disclosure Statement - Table 3
Assessment Area/Non-Assessment Area Activity
Small Business Loans
Institution: COMERICA BANK

Respondent ID: 0000060143
Agency: FRS - 2

ASSESSMENT AREA LOANS	Originations		Originations to Businesses with <= \$1 million revenue		Purchases	
	Num of Loans	Amount (000s)	Num of Loans	Amount (000s)	Num of Loans	Amount (000s)
MI - LIVINGSTON COUNTY (093) - MSA 47664	40	7,603	13	1,852	0	0
MI - MACOMB COUNTY (099) - MSA 47664	393	104,484	135	20,757	1	10
MI - OAKLAND COUNTY (125) - MSA 47664	804	194,900	302	47,822	1	10
MI - WAYNE COUNTY (163) - MSA 19804	652	150,955	242	36,094	2	42
CA - VENTURA COUNTY (111) - MSA 37100	15	3,177	7	645	2	152

2023 Institution Disclosure Statement - Table 4
Assessment Area/Non-Assessment Area Activity
Small Farm Loans
Institution: COMERICA BANK

Respondent ID: 0000060143
Agency: FRS - 2

ASSESSMENT AREA LOANS	Originations		Originations to Farms with ≤ \$1 million revenue		Purchases	
	Num of Loans	Amount (000s)	Num of Loans	Amount (000s)	Num of Loans	Amount (000s)
MI - WASHTENAW COUNTY (161) - MSA 11460	1	60	0	0	0	0
TX - KERR COUNTY (265) - MSA NA	1	45	1	45	0	0
MI - OTTAWA COUNTY (139) - MSA 24340	1	95	1	95	0	0
MI - JACKSON COUNTY (075) - MSA 27100	1	450	1	450	0	0
MI - LENAWEE COUNTY (091) - MSA NA	2	550	2	550	0	0
MI - MIDLAND COUNTY (111) - MSA 33220	1	50	1	50	0	0
MI - MUSKEGON COUNTY (121) - MSA 34740	1	100	0	0	0	0
CA - MONTEREY COUNTY (053) - MSA 41500	1	500	1	500	0	0
CA - SANTA CRUZ COUNTY (087) - MSA 42100	5	1,725	1	250	0	0
MI - OAKLAND COUNTY (125) - MSA 47664	1	65	0	0	0	0

2023 Institution Disclosure Statement - Table 5
Community Development/Consortium-Third Party Activity
Institution: COMERICA BANK

Respondent ID: 000060143
Agency: FRS - 2

Memo Item: Loans by Affiliates

	Num of Loans	Amount (000s)	Num of Loans	Amount (000s)
Community Development Loans				
Originated	469	2,079,336	0	0
Purchased	0	0	0	0
Total	469	2,079,336	0	0
Consortium/Third Party Loans (optional)				

2023 Institution Disclosure Statement - Table 6

Assessment Area(s) by Tract

Respondent ID: 0000060143

*** denotes no loans made in specified tracts**

Agency: FRS - 2

Institution: COMERICA BANK

ASSESSMENT AREA - 0009

LOS ANGELES COUNTY (037), CA

MSA: 31084

Median Family Income 20-30%

2243.20* 2244.20* 2421.00* 2426.00*

Median Family Income 30-40%

1012.22 1200.20* 1201.03* 1902.01* 1917.10* 2051.20 2071.02* 2089.02 2089.04* 2091.03* 2091.05*
2092.02* 2094.03* 2095.10* 2098.10* 2100.10* 2121.02* 2214.01* 2240.20 2260.01 2289.00* 2311.00
2318.00* 2362.05* 2375.00* 2422.02* 2431.00* 3022.01* 5716.00* 9104.05*

Median Family Income 40-50%

1174.05* 1174.07* 1174.08* 1175.10* 1193.40* 1200.30* 1201.06* 1201.08* 1232.06* 1275.20* 1276.05*
1282.10* 1283.03* 1912.03* 1912.04* 1916.20* 1917.20* 1919.01 1957.10* 1991.20* 1997.00* 2035.00
2044.20* 2060.10* 2060.53* 2060.54* 2071.03* 2083.01 2084.01* 2087.20* 2089.03* 2091.04* 2093.00*
2094.01 2094.02* 2095.20* 2111.22* 2113.20* 2122.02* 2122.04* 2123.04* 2123.05* 2123.06* 2131.00*
2132.01* 2133.20* 2134.01* 2200.00* 2211.10* 2213.02* 2213.03* 2215.00* 2219.00* 2240.10* 2246.00*
2264.10* 2267.02* 2284.20* 2285.00* 2287.10* 2312.10* 2317.10* 2319.02* 2349.01* 2349.02* 2362.04*
2362.06* 2377.20* 2383.20* 2392.01* 2396.02* 2397.01* 2400.10* 2409.02* 2411.20* 2420.00* 2422.01*
2423.00* 2920.01 2941.20* 2948.20* 2962.10* 2962.20* 3107.01 4027.02* 4328.01* 4335.06 4338.04*
4620.02* 4823.04* 5316.04* 5326.06* 5329.00* 5330.02* 5331.03* 5331.05* 5334.02* 5342.02* 5402.01*
5406.00* 5414.01* 5542.04* 5703.05* 5706.03* 5730.02* 5733.00* 5753.00* 5758.01* 5758.03* 5763.02*
5764.02* 5764.03* 5769.03* 6002.02* 6003.03* 6003.04* 6012.11* 6015.01* 6017.00* 6025.10* 6028.01*
6037.06* 9008.06* 9105.01* 9203.41

Median Family Income 50-60%

1042.03* 1047.01* 1047.04* 1064.07* 1175.20* 1201.04* 1201.05* 1201.07* 1221.22* 1224.10* 1235.20*
1241.02* 1242.04* 1243.00* 1253.22* 1271.02* 1272.20* 1276.03* 1279.10* 1281.02* 1282.20* 1283.02*
1343.05* 1345.20 1347.10* 1395.05* 1838.20* 1864.01 1901.02* 1902.02* 1905.20* 1909.01* 1911.20*
1914.10* 1916.10* 1918.10* 1926.10* 1926.20* 1977.00* 1994.00* 1998.01* 1998.02* 2031.00* 2037.20*
2038.00 2042.00* 2048.10* 2049.10* 2051.10* 2062.01* 2080.02* 2083.02* 2085.02* 2088.01* 2091.06*
2098.20* 2112.02* 2118.02 2118.04* 2119.21* 2119.22* 2122.03* 2124.10* 2124.20* 2132.02* 2134.02*

2023 Institution Disclosure Statement - Table 6

Assessment Area(s) by Tract

Respondent ID: 0000060143

*** denotes no loans made in specified tracts**

Agency: FRS - 2

Institution: COMERICA BANK

2181.10*	2181.20*	2188.00*	2190.10*	2199.01*	2201.00*	2211.20*	2212.20*	2214.02*	2226.00*	2242.00*
2243.10*	2264.20*	2267.01*	2270.10*	2281.00	2282.10*	2283.10*	2283.20*	2284.10*	2286.00*	2287.20
2288.00*	2293.00*	2294.10*	2313.01*	2316.02*	2316.03*	2317.20*	2321.20*	2326.01	2327.01*	2328.00*
2361.01*	2362.03*	2371.01*	2371.02*	2376.00*	2377.10*	2383.10*	2392.02*	2393.10*	2393.30*	2395.02*
2396.01*	2397.02*	2404.01*	2405.00*	2408.00*	2427.00*	2755.00*	2761.02*	2932.05*	2941.10*	2944.21*
2947.01	2949.00*	2965.00*	2966.00*	2971.10*	3016.01	3022.02*	3024.01	3025.04*	3202.01	4023.04*
4025.01*	4025.04*	4028.01*	4087.24*	4088.00*	4333.05*	4809.02*	4817.12*	4817.14	4822.01*	4824.03*
5018.03*	5309.02*	5311.02*	5313.02*	5315.02*	5316.02*	5320.01*	5328.00*	5330.01*	5331.04*	5331.08*
5332.01*	5333.00*	5334.01*	5336.03*	5337.01*	5338.03*	5338.04*	5339.01*	5339.02*	5340.01*	5341.01*
5341.02*	5342.03*	5343.02*	5344.05*	5344.06*	5350.02*	5355.01*	5356.03*	5356.07*	5358.04*	5359.01*
5402.02*	5404.00*	5416.03*	5416.04*	5416.06*	5425.02*	5426.01*	5538.02*	5702.03*	5732.01*	5751.01*
5751.02	5751.03*	5752.02*	5754.01*	5762.00*	5763.01*	5765.01*	5769.01*	6002.01*	6009.02	6011.00*
6015.02*	6021.03*	6024.04*	6025.05*	9001.02*	9001.03*	9005.10*	9006.02*	9006.06*	9006.09*	9006.10*
9007.01*	9007.03*	9007.04*	9008.04*	9100.02*	9105.02*	9105.04*	9106.02*	9106.06*	9106.07*	9800.17*

Median Family Income 60-70%

1012.21*	1041.05	1041.08*	1044.04*	1046.10	1047.03*	1095.00*	1114.02*	1132.38*	1132.39*	1134.25*
1153.02*	1172.01*	1175.30*	1193.20*	1193.41*	1200.10*	1218.01*	1219.00*	1221.20*	1221.21*	1222.00*
1230.10*	1232.03*	1232.05*	1233.04*	1235.10*	1239.01*	1241.03*	1241.04*	1249.02*	1271.03*	1271.04*
1276.04*	1277.12*	1278.05*	1278.06*	1281.01*	1310.21*	1310.22*	1318.01*	1323.01*	1325.02*	1343.06*
1345.21*	1345.22*	1903.03*	1904.01*	1905.10*	1912.01*	1913.02*	1925.20*	1927.00*	1956.00*	1990.01*
1992.01*	2012.00*	2014.02*	2015.03*	2032.00*	2033.00*	2036.01*	2036.02*	2044.10*	2046.00*	2048.20*
2060.50	2086.10*	2086.20*	2088.02*	2111.24*	2112.01*	2113.10*	2117.03*	2119.10*	2123.03*	2125.01*
2125.02*	2126.20*	2182.10*	2187.02*	2190.20*	2193.00*	2198.00*	2212.10*	2213.04*	2216.01*	2216.02*
2217.10*	2218.20*	2220.02*	2221.00*	2222.00*	2244.10*	2270.20*	2282.20*	2294.20*	2312.20*	2321.10*
2324.01*	2324.02*	2327.02	2340.02*	2372.01*	2372.02*	2382.00*	2393.20*	2395.01*	2398.02*	2400.20*
2402.00*	2404.02*	2406.00*	2407.00*	2410.01*	2412.01*	2412.02*	2413.00*	2414.00*	2430.01*	2673.00*
2696.02*	2772.00	2774.00*	2912.10*	2932.03*	2932.06*	2933.07*	2944.10*	2945.20*	2946.20*	2948.10*
2948.30*	2969.01*	3015.02*	3020.02*	3021.04*	3023.02*	3025.03*	3025.05*	4023.03*	4024.05*	4025.03*
4026.01*	4028.03*	4028.04	4043.01*	4050.02*	4062.01*	4077.01*	4090.00*	4328.02*	4333.02*	4333.04

2023 Institution Disclosure Statement - Table 6

Assessment Area(s) by Tract

Respondent ID: 0000060143

*** denotes no loans made in specified tracts**

Agency: FRS - 2

Institution: COMERICA BANK

4333.06*	4334.03*	4335.05*	4336.02*	4339.01*	4340.01*	4809.03*	4814.03*	4817.11	4822.02*	4823.03*
4824.01*	5018.04*	5301.01*	5303.02*	5304.00*	5308.01*	5309.01*	5310.00*	5312.01*	5312.02*	5313.01*
5317.01*	5319.01*	5321.01*	5323.02*	5326.07*	5327.00*	5335.01*	5335.04*	5336.02*	5337.02*	5340.02
5342.01*	5343.01*	5344.03*	5344.04*	5345.01*	5348.02*	5348.03*	5348.04*	5350.01*	5351.01*	5351.02*
5352.00	5355.02*	5355.03*	5356.04*	5356.05*	5357.01*	5358.03*	5360.00*	5402.03*	5405.02*	5415.00*
5416.05	5418.01*	5418.02*	5421.03*	5421.05*	5421.06*	5432.03	5505.01*	5522.00*	5535.03*	5536.01*
5537.02*	5539.02*	5541.05*	5543.02*	5544.03*	5703.04*	5703.06*	5704.03*	5705.03*	5705.04*	5717.04*
5725.00*	5726.00*	5730.04*	5732.02*	5752.01*	5754.02*	5758.02*	5759.01*	5764.01*	5780.00*	6001.00*
6006.02*	6013.03*	6014.01*	6016.00*	6018.01*	6020.03*	6025.04*	6025.06*	6025.07	6030.08*	6039.02*
9001.04*	9005.05*	9005.09*	9008.08*	9010.10*	9013.00*	9104.04*	9106.05*	9111.00*	9200.38*	9203.43*
9800.35										

Median Family Income 70-80%

1012.20	1042.04*	1043.21*	1048.21*	1048.22*	1064.08*	1154.03*	1204.00*	1224.20*	1230.20*	1231.03*
1232.04*	1233.03	1234.10*	1234.20*	1236.02*	1241.05*	1242.03*	1272.10	1278.03*	1278.04*	1279.20*
1321.01*	1349.06*	1393.02*	1393.03*	1395.04*	1835.20*	1838.10*	1853.20*	1863.01*	1864.04*	1899.04*
1904.02*	1909.02*	1910.00*	1911.10*	1925.10*	1957.20*	1992.02*	1999.00*	2014.01*	2015.04*	2016.01*
2016.02*	2037.10*	2041.20*	2043.00*	2049.20*	2071.01*	2084.02*	2114.10*	2117.04*	2118.03*	2126.10*
2129.00*	2133.10*	2145.05*	2184.00*	2187.01*	2189.00*	2197.00*	2225.00*	2260.02	2291.00*	2313.02*
2314.00*	2322.00*	2325.00*	2326.02*	2345.02*	2348.00*	2352.02*	2374.01*	2378.00	2398.01*	2411.10*
2430.02*	2696.01*	2702.00*	2943.02*	2945.10*	2969.02*	2972.01*	3018.01	3019.02*	3020.03*	3021.03*
3025.06*	3105.01*	4024.06*	4029.03*	4029.04*	4030.00*	4037.22*	4041.00*	4045.01*	4047.03*	4049.03*
4051.01*	4051.02*	4052.01*	4072.02*	4076.01	4324.01*	4324.02*	4327.00*	4329.01*	4332.00*	4339.03*
4340.03*	4341.00*	4615.02*	4619.01	4622.01*	4623.01	4803.04*	4811.02*	4814.01*	4816.03*	4816.04*
4823.01*	5004.02*	5014.00*	5015.04*	5042.00	5302.03*	5303.01*	5305.00*	5311.01*	5315.03*	5315.04*
5316.03*	5318.00*	5320.02*	5322.00*	5323.03	5325.00*	5332.04*	5334.03*	5336.01*	5337.03	5338.05
5338.06*	5349.00*	5354.00*	5356.06*	5357.02*	5358.02*	5361.04*	5407.00*	5411.00	5422.00*	5424.01*
5428.00*	5429.00*	5511.01	5511.02	5512.01*	5526.02*	5529.00*	5536.02*	5537.01*	5538.01	5541.01*
5551.06*	5552.11*	5702.02	5703.03*	5704.04*	5706.01*	5717.01*	5717.03*	5723.01*	5731.01*	5734.01
5765.03*	5769.04*	6008.02*	6009.12*	6010.02*	6012.12*	6013.02	6019.00*	6020.02*	6021.04*	6021.05*

2023 Institution Disclosure Statement - Table 6

Assessment Area(s) by Tract

Respondent ID: 0000060143

*** denotes no loans made in specified tracts**

Agency: FRS - 2

Institution: COMERICA BANK

6024.03* 6025.11* 6025.13* 6029.00 6030.05* 6038.01* 6041.01* 9003.01* 9005.04* 9006.07* 9006.08*
 9007.05* 9008.07* 9106.01* 9106.08* 9107.07* 9107.14* 9107.15* 9200.47* 9200.50* 9203.42* 9800.16

Median Family Income 80-90%

1021.03* 1043.22* 1044.01* 1044.03* 1045.00* 1061.14* 1064.05* 1065.20* 1066.04 1066.48* 1096.03
 1113.04* 1152.04* 1154.01* 1154.04* 1193.10* 1193.42* 1198.02* 1210.20* 1211.01* 1211.02 1212.22*
 1242.01* 1253.21* 1254.04* 1276.06* 1277.11 1286.01* 1310.23* 1317.02* 1325.01* 1331.01* 1331.02*
 1340.01* 1340.02* 1341.01* 1341.04* 1833.00* 1834.01* 1837.01* 1852.03* 1864.03* 1871.02* 1881.00*
 1892.01* 1898.02* 1907.01* 1908.02* 1913.01* 1915.00* 1924.20* 1958.02* 1959.01* 1959.03* 1972.00*
 1974.20* 1976.00* 1991.10* 2015.01* 2017.00* 2039.00* 2041.10* 2047.00* 2085.01 2087.10* 2111.21*
 2114.20* 2121.01* 2127.01* 2172.00* 2185.00* 2186.00* 2199.02* 2292.00* 2316.01* 2347.00* 2361.02*
 2379.00* 2381.00* 2409.01* 2410.02* 2675.03* 2676.00 2699.03* 2751.02* 2911.10* 2912.20* 2946.10*
 2976.01* 3012.03* 3017.02* 3018.02* 3023.01* 3107.04* 3118.01* 3203.00 4017.07* 4020.02 4023.01*
 4042.01* 4042.03* 4045.04* 4047.02* 4048.04* 4048.05* 4048.06* 4071.01* 4073.02* 4075.01* 4081.39*
 4081.40* 4082.13* 4086.28* 4087.05* 4301.01* 4309.01* 4310.02* 4311.00 4323.00* 4326.01* 4326.02*
 4331.03* 4336.01* 4340.04* 4620.01* 4803.03 4808.04* 4809.01 4810.02 4811.03* 4812.03* 4813.00*
 4816.06* 4825.02* 4825.21* 4825.22* 5005.00* 5007.00* 5015.03 5020.03* 5020.05* 5023.03* 5024.01*
 5025.00* 5026.02* 5031.04* 5031.05* 5041.01* 5300.06* 5301.02* 5306.03* 5307.00* 5308.02* 5317.02*
 5323.04 5326.05* 5347.00* 5353.00* 5361.02 5362.02* 5400.00* 5401.02* 5405.01* 5409.01* 5410.03
 5414.02* 5417.00 5424.02* 5425.01* 5426.02* 5427.00* 5431.00* 5432.01* 5439.05 5440.01 5509.01*
 5513.00* 5514.01* 5521.00* 5524.00* 5535.02* 5535.04* 5540.02* 5542.03* 5544.04* 5544.05* 5549.00
 5552.12* 5702.04* 5704.02* 5705.02* 5706.02* 5715.02 5727.00* 5765.02* 5777.00* 6003.02* 6009.11*
 6018.02* 6031.01* 6033.01* 6037.05* 6039.01* 6040.01* 6042.00* 6099.00* 6506.04* 7018.02* 9005.01*
 9005.06* 9005.08* 9006.11* 9012.09* 9107.06* 9107.13* 9107.18* 9107.19* 9107.20* 9107.21* 9110.01*

Median Family Income 90-100%

1031.02* 1041.24* 1042.01 1046.20* 1048.24* 1070.20* 1133.23* 1134.26* 1152.03* 1199.00* 1203.00*
 1216.00* 1233.01 1253.10* 1274.00 1313.00* 1323.02* 1327.00* 1341.03* 1395.06* 1433.01* 1832.20*
 1834.02* 1836.20 1852.02 1853.10* 1872.00* 1899.05* 1899.06* 1899.07* 1903.02* 1914.20* 1918.20*
 1958.03* 1975.00* 2011.20* 2013.01* 2128.00* 2164.02* 2182.20* 2220.01* 2323.00* 2343.02* 2352.01*
 2374.02* 2380.00* 2722.01* 2722.02* 2766.05* 2766.06* 2911.20* 2911.30* 2942.00* 2971.20* 2972.02*

2023 Institution Disclosure Statement - Table 6

Assessment Area(s) by Tract

Respondent ID: 0000060143

*** denotes no loans made in specified tracts**

Agency: FRS - 2

Institution: COMERICA BANK

Median Family Income 110-120%

1021.05*	1064.03*	1091.00*	1096.04*	1112.05*	1133.03*	1134.23*	1173.03*	1190.03*	1190.04*	1192.01*
1192.02*	1210.10*	1212.10*	1212.21*	1238.00*	1251.01*	1252.00*	1284.00	1349.01*	1349.04*	1392.00*
1814.00*	1831.03	1851.01*	1871.01*	1895.02*	1898.01	1899.03*	1920.01*	2115.00*	2117.01*	2195.00*
2343.01*	2345.01*	2384.00*	2652.03*	2701.01*	2718.04*	2719.02*	2932.04*	2933.01*	2933.02*	2975.02*
3102.02	4006.03*	4012.03*	4013.11	4015.00*	4026.02*	4033.18*	4033.23*	4033.28*	4036.01*	4039.01*
4040.00*	4046.00	4054.00*	4058.00*	4067.02*	4074.00*	4075.02*	4078.02*	4080.04*	4081.33*	4085.04*
4086.26*	4307.24*	4308.01*	4308.03*	4309.02*	4315.02*	4320.02*	4616.00*	4621.00*	4800.12*	4801.01
4803.02*	4806.01*	4821.02*	4827.01*	4828.01*	5004.03	5004.04*	5028.01*	5032.02*	5037.02*	5038.01*
5412.00*	5436.01*	5436.03*	5436.06*	5437.05*	5438.04*	5439.03*	5506.02*	5510.01*	5515.02*	5518.01*
5520.01*	5530.00*	5542.01	5545.21	5548.02*	5550.02*	5551.07*	5553.00*	5712.02*	5722.02*	5749.02*
5766.01*	5766.02*	5779.00	6005.01*	6006.01*	6007.03*	6022.02*	6024.02*	6027.00*	6032.00*	6034.00*
6035.00*	6041.02	6506.03*	6506.06*	6511.02*	6700.01*	7004.00	7028.02*	9010.11*	9011.02*	9012.14*
9102.17*	9103.02*	9107.17*	9200.29*	9200.31*	9200.48*	9201.06	9203.40*			

Median Family Income >= 120%

1011.22*	1013.00*	1014.00	1021.04	1031.01*	1032.01*	1032.02*	1033.00*	1034.01*	1034.02	1041.03*
1060.10*	1061.11*	1061.12	1061.13*	1064.06	1065.10*	1066.03	1066.41*	1066.42*	1066.43*	1066.45*
1066.46	1066.49*	1081.01*	1081.02*	1081.03*	1081.04*	1082.02	1082.03*	1082.04*	1092.00*	1093.00*
1094.00*	1096.01*	1097.00*	1098.00*	1111.00*	1112.01*	1112.02*	1112.04*	1112.06*	1113.03*	1114.01*
1131.01*	1131.02*	1132.11*	1132.12*	1132.13*	1132.31*	1132.32*	1132.35*	1132.37	1133.01*	1133.22
1134.24	1134.28*	1151.01*	1151.04*	1153.01*	1171.01*	1172.02*	1173.01*	1173.02*	1174.04*	1197.00*
1198.01*	1240.00*	1244.00*	1245.00*	1247.00*	1251.02*	1254.02	1254.03*	1255.01*	1255.02*	1256.00*
1285.00*	1286.02*	1287.03*	1287.04*	1288.02*	1289.10*	1310.24*	1311.00*	1312.00*	1319.00	1320.01*
1343.02*	1343.03*	1343.04*	1344.21*	1344.22*	1344.23*	1344.24*	1348.01*	1349.05*	1349.07	1351.02*
1351.11*	1351.13*	1352.01*	1352.02*	1352.04*	1352.05*	1370.00*	1371.04*	1372.02*	1372.03*	1373.01*
1373.02*	1374.01*	1374.02*	1375.01	1375.02	1375.04*	1380.00*	1390.01*	1393.01*	1394.02*	1395.02*
1396.00*	1397.01	1397.03*	1397.04*	1397.05	1398.01*	1398.02*	1411.02*	1412.01*	1412.02*	1413.04*
1413.05*	1413.06*	1414.00	1415.00*	1416.00*	1417.00*	1431.01	1431.02*	1432.00	1433.02*	1434.01*
1434.02	1435.00*	1436.02*	1436.03*	1436.05*	1436.06*	1437.00*	1438.01*	1438.02*	1439.01*	1439.02

2023 Institution Disclosure Statement - Table 6

Assessment Area(s) by Tract

Respondent ID: 0000060143

*** denotes no loans made in specified tracts**

Agency: FRS - 2

Institution: COMERICA BANK

1810.00*	1813.00*	1815.00*	1816.00*	1831.04*	1832.21*	1832.22*	1837.02*	1851.02*	1852.04*	1861.00*
1862.01*	1862.02*	1862.03*	1863.02*	1873.00*	1882.01*	1882.02*	1883.00*	1891.01*	1891.02	1892.02*
1893.00*	1894.00*	1895.01*	1896.00*	1897.03*	1897.04*	1901.01*	1920.02*	1923.00	1924.10*	1941.01*
1941.02*	1942.00	1943.00*	1944.01*	1944.02*	1945.00*	1951.00*	1952.01*	1952.02*	1954.00*	1955.00*
1959.02*	1973.00*	1974.10*	1993.00*	2013.02*	2060.51	2060.52*	2073.04*	2073.05	2074.00*	2075.01*
2077.11*	2079.01*	2079.02*	2092.01*	2110.00*	2127.02	2140.00	2141.00*	2144.00*	2145.01	2145.03*
2145.04*	2146.00*	2147.00*	2148.00*	2149.02	2149.03*	2149.04*	2151.02*	2161.00*	2162.01*	2162.02*
2163.01	2163.02	2167.00*	2168.00*	2169.01*	2169.02*	2170.01*	2170.02*	2171.02*	2247.01*	2340.01*
2342.00	2351.00*	2360.01*	2364.00*	2611.02*	2611.03*	2611.04*	2612.00	2621.00*	2622.00*	2623.01
2623.02*	2623.03*	2624.00*	2625.01	2626.01*	2626.04*	2627.04*	2627.06*	2628.02*	2640.00*	2641.02*
2641.03	2643.03*	2643.04*	2643.05*	2643.06*	2651.00*	2652.01*	2653.07*	2654.10	2654.20	2655.22
2655.23*	2655.24*	2656.01*	2656.02*	2657.01*	2657.02*	2671.01*	2671.02*	2672.01	2672.02*	2674.04*
2674.05	2674.06*	2675.04*	2677.00*	2678.00	2679.01	2679.02*	2690.00*	2691.00*	2693.00*	2695.00*
2697.00*	2698.00*	2699.05*	2699.06*	2699.07*	2699.08*	2703.00*	2711.00*	2712.00*	2713.00*	2714.00
2715.00*	2716.00*	2717.03*	2717.04*	2719.01*	2721.00*	2723.01*	2731.00*	2732.00*	2734.03*	2735.02*
2736.00	2737.00*	2738.00*	2739.02	2741.00	2742.02*	2751.01*	2752.00*	2753.11*	2753.12*	2754.00*
2756.03*	2756.04*	2756.05	2760.00	2761.01*	2764.00*	2765.00*	2766.01*	2766.07*	2766.08*	2770.00*
2771.00*	2780.01	2781.02*	2913.00*	2920.02*	2933.06*	2951.03*	2963.00*	2964.01*	2964.02*	2970.01*
2970.02*	2973.00*	2974.00*	2975.01*	2976.02*	3001.00*	3002.00*	3003.01*	3004.00*	3005.01*	3005.03*
3006.01*	3006.02*	3007.01*	3007.02	3008.00*	3009.01	3009.02*	3010.00*	3011.00*	3012.04	3012.05*
3013.00*	3014.00*	3015.01*	3021.02*	3101.00*	3102.01*	3103.00*	3104.00	3106.02	3108.00*	3109.00
3110.00	3111.00	3113.00*	3114.00	3115.00*	3116.02	3117.00	4002.05*	4002.06*	4002.07*	4002.08*
4002.09*	4003.04	4004.02*	4004.03*	4004.04*	4005.01*	4006.05*	4008.01*	4010.01*	4010.02*	4012.01*
4012.02*	4013.03*	4013.04*	4013.12*	4016.01*	4016.02*	4017.05*	4018.01*	4018.02*	4019.01*	4019.02*
4020.01*	4033.05*	4033.16*	4033.17*	4033.19*	4033.20	4033.21*	4033.24*	4033.25*	4033.27*	4034.01
4034.02*	4034.03*	4034.04*	4034.07*	4034.08*	4034.09*	4035.00*	4037.02*	4037.03*	4039.02*	4056.00*
4057.01*	4061.01*	4063.00*	4064.13*	4065.00*	4066.01*	4067.01*	4068.01*	4078.01*	4079.01*	4080.03
4080.05*	4081.34*	4081.36*	4083.02*	4083.03*	4084.02	4085.03*	4085.05*	4086.24*	4086.25*	4086.27*
4086.29*	4087.03*	4087.07*	4087.22*	4089.00*	4300.03*	4300.04*	4300.05*	4302.00*	4303.01*	4303.02*

2023 Institution Disclosure Statement - Table 6

Assessment Area(s) by Tract

Respondent ID: 0000060143

*** denotes no loans made in specified tracts**

Agency: FRS - 2

Institution: COMERICA BANK

4304.00* 4305.01* 4305.02* 4306.00* 4307.01* 4307.21* 4308.02* 4310.03* 4312.00* 4313.00* 4314.00*
4316.00* 4317.01* 4318.00* 4320.01* 4321.01* 4321.02 4600.01* 4600.02* 4601.01 4602.00* 4603.01*
4604.01* 4605.01* 4605.02* 4606.01* 4607.00* 4608.00* 4610.00* 4611.00* 4612.00* 4613.00* 4614.00*
4617.00* 4624.00* 4625.00* 4626.00* 4627.00* 4629.00* 4630.00* 4631.03 4632.00* 4633.00* 4634.00*
4635.00* 4636.01 4636.02 4637.00* 4638.00* 4639.00* 4640.00* 4641.01* 4641.02* 4642.00* 4800.02*
4800.11* 4801.02* 4802.01* 4802.02* 4804.00* 4805.00* 4806.02* 4807.02* 4807.03* 4807.04* 4808.03*
4818.00* 4819.01* 4820.01* 4827.02* 5001.00* 5002.02* 5002.03* 5002.04* 5003.00* 5010.02* 5012.00*
5015.01* 5017.00* 5026.03* 5026.04* 5029.01* 5032.01* 5033.01* 5034.01* 5034.02* 5035.02* 5036.01
5036.02* 5037.04* 5037.05* 5038.02* 5039.01* 5039.02 5040.01* 5040.02* 5300.05* 5433.04* 5433.21*
5433.22* 5434.00* 5435.02* 5436.05* 5436.07* 5437.01* 5437.03* 5437.04* 5501.01* 5505.02* 5507.00*
5510.02* 5532.01* 5532.02 5545.11 5545.12 5545.13* 5545.14* 5545.15* 5545.16* 5545.17* 5545.18*
5545.19* 5545.22* 5552.02* 5700.01* 5700.02* 5700.03* 5707.01* 5707.03* 5708.00* 5709.01* 5709.02*
5710.00* 5711.01* 5711.02* 5712.01* 5713.00* 5714.00* 5718.00* 5719.00* 5720.01 5734.02* 5734.03*
5736.01* 5737.00* 5738.00* 5739.02* 5740.00* 5741.00* 5742.01* 5742.02* 5743.00* 5744.00* 5745.00*
5746.02* 5748.00* 5749.01* 5760.01 5767.00* 5771.00 5772.00* 5773.00* 5774.00* 5775.01* 5775.04*
5776.02* 5776.04* 5776.05* 5776.06* 5778.00* 5990.00* 6007.02 6008.01* 6010.01* 6022.01* 6023.01*
6023.02* 6037.02* 6037.03* 6200.01* 6200.02 6201.01* 6201.02* 6202.01* 6203.01* 6203.03 6203.05*
6204.00 6205.01 6205.21* 6205.22* 6206.01* 6206.02 6207.01 6207.03 6207.04* 6208.01* 6208.02*
6209.01 6209.04* 6210.01* 6210.05* 6211.02* 6211.04 6212.01* 6212.04* 6213.01* 6213.24* 6213.26
6214.00 6500.01* 6500.04* 6501.01* 6501.02* 6502.00 6503.00* 6504.01 6505.01* 6505.02* 6506.05*
6506.07* 6507.01* 6507.02* 6508.01 6508.02 6509.01 6509.03* 6509.04* 6510.01* 6510.02* 6511.01*
6512.01* 6512.21* 6512.22* 6513.02* 6513.04 6514.01* 6514.02* 6700.02* 6700.03 6701.01* 6702.01*
6702.02* 6703.24* 6703.26* 6703.28* 6704.05* 6704.06* 6704.07* 6704.13* 6704.16* 6704.17* 6704.18*
6705.00* 6706.03* 6706.04* 6707.01* 6707.02* 7001.01 7003.00 7005.01 7005.02* 7006.00* 7007.00*
7008.01 7008.02* 7009.01* 7009.02* 7010.00* 7012.01* 7012.02* 7013.02* 7013.04* 7014.02* 7015.01*
7015.02 7016.01* 7016.02 7019.02 7020.02* 7021.02* 7022.01* 7022.02 7023.00 7024.00 7025.01*
7025.02* 7026.00* 7027.00* 7028.01* 7028.03 7029.00* 7030.02* 7030.03 7031.00* 7032.00* 8001.01*
8001.03* 8001.04* 8002.02* 8002.04* 8002.05* 8002.06* 8003.24* 8003.25 8003.28* 8003.33 8003.34*
8003.35* 8003.36* 8003.37 8003.38 8004.06* 8004.10* 8004.11* 8004.12* 8005.04* 8005.06* 9010.12*

2023 Institution Disclosure Statement - Table 6

Assessment Area(s) by Tract

Respondent ID: 0000060143

*** denotes no loans made in specified tracts**

Agency: FRS - 2

Institution: COMERICA BANK

9010.13* 9010.14* 9012.15* 9012.16* 9012.17* 9012.18 9102.10* 9102.11* 9102.12* 9102.13* 9102.14*
9102.16* 9103.01* 9108.04* 9108.07* 9108.08* 9108.09* 9108.10* 9108.14* 9108.15* 9200.13* 9200.15*
9200.16* 9200.17* 9200.18* 9200.20* 9200.28* 9200.30* 9200.34* 9200.39* 9200.40* 9200.42* 9200.43*
9200.44* 9200.45* 9200.49* 9201.02* 9201.04* 9201.09* 9201.10* 9201.11* 9201.12* 9201.14* 9201.15
9201.16* 9201.18* 9201.19* 9201.20* 9201.21 9203.03* 9203.12* 9203.13* 9203.14* 9203.26* 9203.28*
9203.29* 9203.30* 9203.31* 9203.32* 9203.34* 9203.38* 9203.39* 9304.00* 9800.19* 9800.24*

Median Family Income Not Known

1134.27* 1151.03* 1351.16 1897.02* 1907.02* 1908.01* 1919.02 1958.04* 2062.02* 2063.01* 2063.02*
2063.03* 2073.03 2073.06* 2073.07* 2073.08* 2075.02* 2077.12 2080.01* 2151.01* 2164.01* 2171.01*
2218.10* 2227.00* 2247.02* 2319.01* 2403.01* 2403.02* 2652.04 2653.01* 2653.03* 2653.04* 2653.06*
2733.00* 2734.04* 2753.13* 3107.05* 4024.04 5781.00* 5991.00* 7001.02 7002.00* 7017.02* 9010.03*
9202.00* 9800.01* 9800.02* 9800.03* 9800.04* 9800.05* 9800.06* 9800.07 9800.08 9800.09* 9800.10*
9800.11 9800.12* 9800.13 9800.14* 9800.15* 9800.18* 9800.20* 9800.21* 9800.22* 9800.23* 9800.26*
9800.28 9800.30* 9800.31* 9800.33 9800.34 9800.37* 9800.38* 9800.39 9901.00* 9902.00* 9903.00*

ORANGE COUNTY (059), CA

MSA: 11244

Median Family Income 30-40%

0117.20 0745.01* 0750.02* 0750.03* 0998.02*

Median Family Income 40-50%

0116.01* 0636.05 0744.03 0744.05* 0744.07* 0748.05* 0749.02* 0750.04* 0869.01* 0871.06* 0873.01*
0874.05* 0875.04* 0996.01*

Median Family Income 50-60%

0014.04 0018.01* 0018.02* 0115.04* 0116.02 0423.40* 0525.34* 0626.11* 0626.22 0637.01* 0637.02*
0638.08* 0744.08* 0745.02* 0746.02* 0748.01* 0748.02* 0748.06* 0749.01* 0752.01* 0755.14* 0865.02*
0866.01* 0866.02* 0867.02* 0871.01* 0874.03* 0874.04* 0875.03 0875.05* 0876.01* 0878.03* 0878.06*
0881.07* 0882.01* 0884.02* 0888.01 0888.02* 0889.04 0889.05* 0891.04* 0891.05* 0891.06* 0992.49*
0995.09* 0995.10* 0997.01* 0998.03* 0999.04* 1105.00 1106.03* 1106.06*

Median Family Income 60-70%

0012.01* 0013.04* 0114.03* 0117.11* 0626.25* 0626.27* 0626.46* 0626.48* 0636.04 0638.07* 0740.06*

2023 Institution Disclosure Statement - Table 6

Assessment Area(s) by Tract

Respondent ID: 0000060143

*** denotes no loans made in specified tracts**

Agency: FRS - 2

Institution: COMERICA BANK

0741.06 0744.06* 0747.01* 0751.00* 0755.17 0759.02* 0760.01 0761.02 0761.03* 0762.04 0864.05*
 0864.06* 0865.01* 0868.03* 0869.03* 0870.01* 0871.02 0871.05* 0873.02* 0878.05* 0883.01* 0885.02*
 0887.01* 0889.01* 0889.03* 0890.01* 0890.03* 0890.04* 0992.02* 0992.12* 0992.22* 0992.23* 0992.47*
 0992.48* 0994.02 0994.10* 0994.11 0995.02* 0997.02* 0998.01* 0999.03* 1102.01* 1102.02* 1106.07*

Median Family Income 70-80%

0011.03* 0012.02* 0013.03* 0014.01* 0015.04* 0110.00* 0115.02* 0117.12* 0117.14 0320.14* 0423.13*
 0525.05* 0525.35* 0626.26* 0626.47 0626.49* 0740.05* 0741.08* 0741.09* 0742.00* 0743.00* 0748.03*
 0753.01* 0753.02* 0754.03 0754.05* 0755.13* 0758.11* 0758.12* 0863.01* 0863.04* 0863.06* 0864.04*
 0864.07* 0870.02* 0871.03* 0876.02* 0877.03* 0878.01* 0878.02* 0879.01 0880.01* 0880.02* 0881.01
 0881.04* 0881.06* 0884.03* 0885.01* 0886.01* 0886.02* 0889.02* 0992.04* 0992.24* 0995.08* 1101.10*

Median Family Income 80-90%

0011.02* 0013.01* 0014.02* 0019.02* 0117.08* 0117.21* 0218.26 0320.22* 0421.07* 0421.08* 0421.09*
 0421.15* 0423.31* 0525.18 0525.19* 0639.04* 0639.06 0639.08 0740.03 0740.04* 0741.02* 0741.10*
 0747.02* 0752.02* 0755.05 0755.07* 0755.12* 0755.16 0758.06* 0761.05* 0863.03 0867.01* 0868.01*
 0868.02* 0869.02* 0872.00* 0877.04* 0879.02* 0881.05* 0882.03* 0887.02* 0891.02 0992.03* 0992.27*
 0992.29 0992.41* 0992.51* 0993.05* 0999.02* 1100.14* 1101.04*

Median Family Income 90-100%

0011.01* 0015.03* 0015.06 0017.05 0019.01* 0019.03* 0111.01* 0113.00* 0115.03* 0117.07* 0218.21
 0219.13* 0320.13 0320.28 0320.51* 0423.12 0423.20* 0423.34* 0524.25 0524.33* 0524.35 0525.21*
 0626.05 0626.28* 0626.52* 0631.01 0632.01* 0639.05* 0639.09 0741.03* 0741.07* 0741.11* 0746.01*
 0754.01* 0754.04* 0758.05* 0758.15* 0758.16* 0761.04* 0762.02 0762.05* 0762.06 0864.02* 0877.01*
 0882.02* 0883.02* 0884.01* 0891.07* 0992.14* 0992.34* 0992.40* 0992.42* 0993.06* 0994.06* 0994.12*
 0997.03 0999.05* 1101.11* 1101.15 1103.03* 1104.02 1106.04*

Median Family Income 100-110%

0015.07* 0017.08* 0117.22 0218.07* 0218.17* 0219.03 0320.11* 0320.47* 0320.54 0422.01* 0423.27*
 0423.30* 0423.41* 0524.24* 0626.30* 0626.36* 0626.37* 0626.40* 0631.02* 0633.01* 0636.03* 0638.03*
 0638.06* 0755.04 0759.01 0762.08* 0863.05* 0992.25* 0992.30* 0992.35* 0992.43* 0992.50* 0994.05*
 0994.16* 0994.17* 0994.18 0996.02* 0996.04* 1100.05* 1101.06* 1101.08 1101.13 1101.14 1101.17*
 1102.03* 1103.01* 1103.02* 1104.01*

Median Family Income 110-120%

2023 Institution Disclosure Statement - Table 6

Assessment Area(s) by Tract

Respondent ID: 0000060143

*** denotes no loans made in specified tracts**

Agency: FRS - 2

Institution: COMERICA BANK

0015.01 0111.02* 0112.00* 0114.01* 0114.02* 0117.15* 0117.17* 0218.10* 0218.16* 0218.25* 0219.14*
0320.27 0320.29* 0320.30* 0320.33* 0320.55* 0421.14* 0423.07* 0423.11* 0423.15* 0423.29* 0423.39*
0524.10* 0524.11* 0524.16* 0524.29* 0524.39 0525.02 0525.14* 0525.20* 0525.23* 0525.24* 0525.26*
0525.30* 0525.32* 0626.38* 0626.41* 0635.00 0636.01* 0638.02 0639.02* 0639.03* 0639.10* 0755.06*
0755.18* 0874.01* 0992.16* 0992.20* 0992.26* 0992.32* 0993.07* 1101.09* 1103.04* 1106.05*

Median Family Income >= 120%

0014.03* 0015.05* 0016.02* 0016.03* 0016.04* 0017.04* 0017.06* 0017.09* 0017.10* 0117.09 0117.10*
0117.16* 0117.18* 0218.02 0218.09* 0218.12* 0218.14 0218.20* 0218.22* 0218.23* 0218.24* 0218.27*
0218.28* 0218.29* 0218.30* 0218.31* 0218.32 0219.05* 0219.12* 0219.15* 0219.16* 0219.17* 0219.18*
0219.19* 0219.20* 0219.21* 0219.22* 0219.23* 0219.24* 0320.02 0320.03* 0320.12* 0320.15* 0320.20*
0320.31* 0320.32* 0320.34* 0320.35* 0320.36* 0320.37* 0320.38* 0320.39* 0320.40* 0320.41* 0320.42*
0320.43* 0320.44* 0320.45* 0320.46* 0320.48* 0320.49* 0320.50* 0320.53 0320.57* 0320.58* 0320.59*
0320.61 0320.62* 0320.63 0320.64* 0320.65* 0320.66* 0421.06* 0421.11* 0421.12* 0421.13* 0421.16*
0422.03* 0422.05* 0422.06* 0423.05* 0423.17* 0423.19* 0423.23* 0423.24 0423.25* 0423.26* 0423.28*
0423.32* 0423.33* 0423.35* 0423.36* 0423.37* 0423.38* 0524.08 0524.15* 0524.17* 0524.19* 0524.21*
0524.22 0524.23 0524.27 0524.28* 0524.30 0524.31* 0524.32* 0524.34* 0524.36* 0524.37* 0524.38*
0525.06* 0525.11* 0525.13* 0525.22* 0525.27* 0525.28* 0525.29* 0525.31* 0525.33* 0626.10 0626.14
0626.19* 0626.20 0626.29* 0626.31 0626.32* 0626.33* 0626.34* 0626.35* 0626.39* 0626.42* 0626.43*
0626.45* 0626.50* 0626.51* 0626.53 0626.54* 0626.55* 0626.56* 0626.57* 0626.58* 0627.01* 0627.02
0628.00* 0629.00* 0630.04* 0630.05* 0630.06* 0630.07* 0630.08 0630.09* 0630.10* 0631.03* 0632.02*
0633.02 0634.00 0638.05* 0753.03* 0756.03* 0756.04* 0756.05* 0756.06* 0756.07* 0757.01* 0757.02*
0757.03* 0758.07* 0758.08* 0758.09 0758.10* 0758.13 0758.14* 0760.02 0762.01* 0992.15* 0992.17*
0992.31* 0992.33* 0992.37* 0992.38* 0992.39* 0992.44* 0992.45* 0992.46* 0993.08* 0993.09 0993.11*
0994.04* 0994.07* 0994.08* 0994.15* 0994.19* 0995.04* 0995.06* 0995.11* 0995.12* 0995.13* 0995.14*
0996.03 0996.05* 0999.06* 1100.01* 1100.03* 1100.04* 1100.06* 1100.07* 1100.08* 1100.10* 1100.11*
1100.12* 1100.15* 1101.02* 1101.16* 1101.18*

Median Family Income Not Known

0218.13 0993.10* 9800.00* 9901.00*

ASSESSMENT AREA - 0011

2023 Institution Disclosure Statement - Table 6

Assessment Area(s) by Tract

Respondent ID: 0000060143

*** denotes no loans made in specified tracts**

Agency: FRS - 2

Institution: COMERICA BANK

RIVERSIDE COUNTY (065), CA

MSA: 40140

Median Family Income 20-30%

0495.02*

Median Family Income 30-40%

0435.21* 0456.12* 0456.18* 0456.19* 0457.04* 0461.02*

Median Family Income 40-50%

0305.03 0402.03* 0411.01* 0416.01* 0424.05* 0433.08* 0434.05* 0435.05* 0445.15* 0449.07* 0449.34*
0457.08*

Median Family Income 50-60%

0402.04* 0403.04* 0422.09* 0425.05 0425.16* 0425.19* 0427.11* 0433.09* 0433.13* 0434.01* 0434.03*
0434.04* 0435.03* 0435.19* 0435.23* 0436.01* 0436.02* 0440.00* 0441.02* 0442.00* 0445.07* 0445.10*
0445.21* 0445.23* 0446.05* 0447.02* 0449.33* 0452.07* 0453.03* 0455.02* 0456.10* 0456.11* 0457.03
0457.06* 0457.09* 0462.00* 0465.02* 0467.00* 0469.00* 0470.00* 0472.01*

Median Family Income 60-70%

0305.02* 0316.01* 0406.05* 0417.03* 0422.10* 0425.10* 0425.11* 0425.14* 0425.15* 0425.21* 0427.50*
0428.02* 0429.08* 0430.06 0433.10* 0433.14* 0435.13* 0441.01* 0441.03* 0443.00* 0445.09* 0445.24*
0447.01* 0449.26* 0451.18* 0451.26* 0452.09* 0455.01* 0457.07* 0472.02*

Median Family Income 70-80%

0303.00 0304.00* 0305.01 0313.00* 0314.01* 0316.02* 0403.05* 0408.14* 0409.03* 0414.07* 0414.08*
0414.10* 0414.11 0415.00 0416.02* 0417.04* 0419.05* 0420.10 0424.04* 0425.08* 0425.09* 0425.12*
0425.18* 0425.20* 0425.23* 0426.28* 0426.31* 0427.19 0427.20* 0427.40* 0429.02* 0429.03* 0429.06*
0430.01* 0430.03* 0432.20* 0433.06* 0433.07* 0433.16* 0435.18* 0435.22* 0437.03* 0445.16* 0449.16*
0449.19* 0451.20* 0451.27* 0452.17* 0453.02* 0464.02* 0489.02* 0513.01* 0514.02* 9401.00* 9404.00*
9410.01* 9411.00*

Median Family Income 80-90%

0301.01* 0309.00* 0310.02* 0314.02* 0402.02* 0405.03* 0406.06* 0410.01* 0410.04* 0411.02* 0412.02*
0413.02* 0414.05* 0423.00* 0424.07* 0425.13* 0425.17* 0426.32* 0427.09* 0427.17* 0427.23* 0427.30*
0427.41* 0427.45* 0427.47* 0428.01* 0429.05* 0429.07* 0430.05* 0433.11* 0433.12* 0433.19* 0435.06*

2023 Institution Disclosure Statement - Table 6

Assessment Area(s) by Tract

Respondent ID: 0000060143

*** denotes no loans made in specified tracts**

Agency: FRS - 2

Institution: COMERICA BANK

0435.09* 0437.01* 0437.02* 0438.12* 0438.13* 0445.05* 0445.18* 0445.20* 0449.11* 0449.24* 0449.30*
0450.00* 0451.17* 0452.12* 0464.03* 0489.01* 0491.01* 0513.02* 9414.00* 9415.00*

Median Family Income 90-100%

0307.00* 0311.00* 0315.04* 0317.01* 0317.02* 0404.03* 0408.08* 0408.09* 0408.21 0412.03* 0413.01*
0414.06* 0414.12 0418.09 0418.13* 0419.06* 0422.06 0422.12* 0424.02* 0424.09 0424.11* 0425.22*
0426.26* 0426.29* 0427.46* 0427.51* 0427.52* 0432.10* 0432.16* 0432.29* 0432.66* 0435.12* 0435.17*
0438.07* 0438.24* 0439.00* 0444.03* 0448.04* 0449.31* 0451.10* 0451.19* 0452.13* 0452.22* 0456.15*
0459.00* 0461.01* 0464.04* 0468.00* 0488.00* 0494.00* 0495.01* 0498.00* 0505.01* 0512.00 9407.00*
9413.00*

Median Family Income 100-110%

0301.03* 0302.00* 0308.00* 0310.01* 0315.01* 0317.03* 0317.04 0401.01* 0401.02* 0402.01* 0403.03
0404.02* 0405.01* 0405.02 0410.02* 0417.02* 0420.09* 0424.06 0424.10* 0425.07* 0426.21 0426.25*
0426.27* 0427.08* 0427.31* 0430.10* 0432.28* 0432.79* 0433.04* 0438.21* 0441.04* 0448.06* 0448.07*
0449.25* 0449.29* 0451.16* 0452.16* 0452.24* 0452.26* 0452.33* 0453.06* 0464.01* 0464.05* 0504.02*
0511.00*

Median Family Income 110-120%

0301.04* 0312.00* 0409.01* 0412.01* 0414.04* 0418.05* 0426.23* 0426.24* 0426.30* 0427.32* 0427.42*
0430.08* 0432.06 0432.07* 0432.56* 0432.71* 0432.74* 0433.15* 0435.20* 0438.02* 0438.18* 0444.05*
0444.06* 0444.07* 0445.17* 0446.04* 0448.05* 0449.27* 0451.09* 0452.28* 0461.03* 0491.02* 0503.01*
0509.01* 0514.01* 9409.00*

Median Family Income >= 120%

0306.02* 0306.03* 0306.04* 0306.05* 0315.03* 0403.02* 0404.04 0404.05* 0406.03* 0406.04* 0406.09*
0406.11* 0406.16* 0406.17* 0406.18* 0406.19* 0406.20* 0406.21 0406.22* 0407.01* 0407.02* 0407.03*
0408.06* 0408.07* 0408.12* 0408.13* 0408.15* 0408.16* 0409.02* 0409.04* 0410.03* 0414.03* 0414.13*
0414.14* 0418.03* 0418.04* 0418.06* 0418.07* 0418.08* 0418.10* 0418.12* 0419.04* 0419.09* 0419.10
0419.12 0419.13* 0419.14* 0419.15* 0420.03* 0420.04* 0420.05* 0420.07* 0420.08* 0420.12* 0420.15*
0420.16* 0420.17* 0420.18* 0422.07* 0422.08* 0422.13* 0422.14* 0422.17* 0424.01* 0424.03* 0424.08*
0424.12* 0426.22* 0427.14* 0427.16* 0427.24* 0427.26* 0427.28* 0427.33* 0427.37* 0427.38* 0427.39*
0427.43* 0427.44* 0427.48* 0427.49* 0430.07* 0430.09* 0432.01* 0432.02* 0432.03* 0432.04* 0432.05*

2023 Institution Disclosure Statement - Table 6

Assessment Area(s) by Tract

Respondent ID: 0000060143

*** denotes no loans made in specified tracts**

Agency: FRS - 2

Institution: COMERICA BANK

0432.08* 0432.09* 0432.11* 0432.17* 0432.18* 0432.22* 0432.27* 0432.35 0432.46* 0432.48* 0432.52*
0432.54* 0432.62* 0432.64* 0432.65 0432.67* 0432.70* 0432.72* 0432.76* 0432.78* 0432.92* 0432.93*
0432.94* 0432.95* 0432.96* 0432.97* 0432.98* 0433.18* 0435.24* 0438.09* 0438.10* 0438.20* 0438.22*
0438.23* 0444.04* 0446.02* 0446.06 0449.04* 0449.17* 0449.18* 0449.21* 0449.22* 0449.23* 0449.28*
0449.32* 0451.03* 0451.14* 0451.15* 0451.22* 0451.23* 0451.24* 0451.25 0451.28* 0452.14* 0452.34*
0452.35* 0453.05* 0456.06* 0456.13* 0456.14* 0456.17* 0466.01* 0466.02* 0479.01* 0479.02* 0481.00*
0482.00* 0483.00* 0487.00* 0490.01* 0490.02* 0496.00* 0497.01* 0497.02* 0503.02* 0504.01* 0505.02*
0505.03* 0506.00 0507.01* 0507.02* 0509.02* 9405.00* 9406.00* 9408.00* 9410.02* 9412.00*

Median Family Income Not Known

0414.15 0451.29* 0456.16* 0465.01* 9800.04* 9810.00*

SAN BERNARDINO COUNTY (071), CA

MSA: 40140

Median Family Income 20-30%

0057.01

Median Family Income 30-40%

0055.01* 0091.31* 0097.27* 0099.12* 0100.33*

Median Family Income 40-50%

0003.05* 0048.00* 0049.02* 0051.02* 0055.02* 0056.02* 0062.04* 0065.01* 0074.08* 0076.06* 0080.03*
0091.32* 0094.00 0095.01* 0095.02* 0098.00* 0099.14* 0104.20* 0104.33* 0104.35* 0104.36* 0109.06*
0121.03*

Median Family Income 50-60%

0003.06* 0003.07* 0013.05* 0014.00* 0015.04* 0031.02* 0037.00* 0041.04* 0042.02* 0043.02* 0045.07*
0049.01 0054.00* 0058.00* 0062.03* 0063.03* 0064.01* 0065.02* 0071.07* 0074.10* 0087.10* 0091.22*
0097.12* 0097.21* 0099.13* 0099.16* 0100.10* 0100.11* 0100.14* 0100.32* 0104.02* 0104.24* 0104.25*
0104.34* 0107.00* 0114.08* 0117.00* 9401.00*

Median Family Income 60-70%

0003.08* 0006.05* 0008.25* 0010.02* 0015.03* 0016.00 0021.03* 0024.03* 0024.06* 0025.01* 0028.03*
0028.04* 0033.01 0033.02* 0034.05* 0035.09* 0035.10* 0036.06* 0036.09* 0036.11* 0042.01* 0044.04*
0053.00* 0056.01* 0061.01* 0063.04* 0064.02* 0066.03* 0070.01* 0070.02* 0071.12* 0073.03* 0073.05*

2023 Institution Disclosure Statement - Table 6

Assessment Area(s) by Tract

Respondent ID: 0000060143

*** denotes no loans made in specified tracts**

Agency: FRS - 2

Institution: COMERICA BANK

0074.07* 0076.03* 0076.05* 0080.04* 0081.00* 0084.04* 0091.20* 0097.14* 0097.18* 0097.20* 0097.26*
0100.22* 0100.34* 0100.35* 0104.10* 0104.15* 0104.26* 0104.28* 0104.32* 0112.05* 0120.02* 0250.00*
0251.00*

Median Family Income 70-80%

0008.24* 0011.01* 0013.08* 0015.01* 0018.10* 0018.12* 0021.01* 0021.09 0026.09* 0029.01* 0029.02
0030.00* 0034.04* 0035.05* 0041.01* 0041.03* 0043.01* 0044.01* 0044.03* 0045.05* 0045.10* 0046.04*
0047.00* 0052.00* 0062.01* 0063.01* 0066.01* 0067.00* 0072.02 0074.12* 0089.01* 0091.30* 0091.33*
0091.36* 0097.09* 0097.13* 0099.06* 0099.08 0099.17* 0100.12* 0100.16* 0100.19* 0100.23 0100.24*
0100.29* 0103.00* 0104.13* 0104.17* 0104.22* 0104.27* 0104.31* 0110.04* 0111.02* 0112.06* 0114.04*
0118.02* 0119.00* 0121.06* 0124.00* 0125.00*

Median Family Income 80-90%

0008.23* 0017.06* 0018.03 0018.09 0018.13 0019.10* 0021.11 0022.07* 0024.05* 0025.03* 0026.02*
0032.02* 0034.01* 0035.06* 0038.03* 0040.01* 0040.03* 0066.04* 0071.08* 0072.01* 0074.09* 0076.04*
0091.23* 0091.24* 0091.27* 0091.29* 0091.34* 0091.38* 0092.01* 0097.08* 0099.10* 0099.11* 0099.15*
0100.31* 0100.37* 0100.38* 0104.19* 0104.29* 0108.05* 0112.03* 0114.05* 0114.06* 0120.01*

Median Family Income 90-100%

0003.04* 0005.03* 0006.04* 0008.21* 0008.26* 0009.01* 0009.03* 0009.04* 0010.01* 0012.00* 0013.07*
0013.09* 0013.11* 0020.23* 0021.07* 0021.12 0022.04 0023.07* 0023.13* 0024.04* 0025.04* 0031.01*
0032.01* 0034.03* 0035.03* 0036.07* 0036.12* 0046.01* 0051.01* 0071.11 0073.06* 0078.00* 0082.01*
0086.02* 0087.13* 0088.00* 0091.09* 0091.25* 0091.28* 0091.35* 0093.00* 0100.09* 0100.15* 0100.28*
0100.30* 0100.39* 0108.04* 0109.04* 0111.01* 0115.00*

Median Family Income 100-110%

0001.15* 0001.19* 0002.01* 0002.03* 0002.05* 0002.07* 0002.08* 0005.01* 0006.06* 0013.10* 0013.12
0017.02* 0017.07 0018.08* 0020.16* 0020.19* 0020.25* 0020.49* 0020.50* 0021.05 0023.09* 0028.01*
0036.03* 0038.01* 0039.00 0040.04* 0071.06* 0071.10* 0080.01* 0086.01* 0087.05* 0087.09* 0091.26*
0092.02* 0100.21* 0100.27* 0100.36* 0108.03* 0108.06* 0110.02* 0113.00* 0116.01* 0118.01*

Median Family Income 110-120%

0001.08* 0004.03* 0004.04* 0006.03* 0008.08* 0011.03* 0011.04 0017.04* 0018.04 0019.07* 0020.18*
0020.28* 0023.08* 0023.10* 0023.11* 0026.04* 0026.06* 0026.11* 0027.05* 0035.07* 0036.05* 0038.04*

2023 Institution Disclosure Statement - Table 6

Assessment Area(s) by Tract

Respondent ID: 0000060143

*** denotes no loans made in specified tracts**

Agency: FRS - 2

Institution: COMERICA BANK

0045.03* 0045.09* 0045.12* 0061.02* 0084.02* 0087.14* 0091.37* 0097.17* 0099.18* 0104.30* 0109.05*
0110.03* 0114.07* 0116.02*

Median Family Income >= 120%

0001.03* 0001.04 0001.05* 0001.07* 0001.09* 0001.11* 0001.17* 0001.18* 0001.20* 0001.21* 0001.22*
0004.01* 0005.04 0008.04* 0008.12* 0008.13* 0008.14* 0008.15* 0008.16* 0008.17* 0008.18* 0008.19*
0008.20* 0017.03* 0018.06* 0019.01* 0019.06* 0019.08 0019.09* 0019.11* 0020.11* 0020.13* 0020.14*
0020.15* 0020.17* 0020.21* 0020.27* 0020.29* 0020.31* 0020.35* 0020.37* 0020.38* 0020.39 0020.40*
0020.41* 0020.42* 0020.43* 0020.44* 0020.45* 0020.46* 0020.47* 0020.48* 0020.51* 0022.06* 0023.06*
0023.12* 0023.14* 0023.15* 0026.08* 0026.10 0027.03* 0027.06 0027.07 0027.08* 0027.09* 0045.11*
0071.04* 0071.05* 0073.07* 0073.08* 0074.04* 0074.11* 0079.03* 0079.04 0079.05* 0079.06* 0082.02*
0083.01* 0083.02* 0084.03* 0084.05* 0084.06* 0085.01* 0085.02* 0087.08* 0087.11* 0087.12* 0087.15*
0087.16* 0091.19* 0091.21* 0097.19* 0097.22* 0097.23* 0097.24* 0097.25* 0100.40* 0100.41* 0100.42*
0112.04* 0121.01* 0121.05* 0122.01* 0127.00

Median Family Income Not Known

0046.03* 0091.39* 0109.03* 0122.02* 0123.00* 9801.00* 9802.00*

ASSESSMENT AREA - 0020

MONTEREY COUNTY (053), CA

MSA: 41500

Low Income

0005.01* 0007.02* 0009.00* 0113.02*

Moderate Income

0001.03* 0002.00* 0004.00* 0005.02* 0006.00* 0007.01* 0008.00* 0013.00* 0101.01 0105.04 0105.06*
0106.07* 0108.04* 0111.01* 0111.03* 0111.05* 0112.03* 0112.04* 0113.03* 0113.05* 0113.06* 0115.02*
0136.00* 0137.00* 0140.00 0141.02*

Middle Income

0001.04* 0001.06* 0003.00* 0015.00* 0017.00* 0018.01* 0018.02* 0102.02* 0103.06* 0104.00* 0105.01*
0105.05* 0106.04* 0106.05* 0106.06* 0106.08* 0111.04* 0112.02* 0114.00* 0123.02* 0125.04 0126.01*
0130.00* 0131.00* 0135.00* 0138.00* 0141.05* 0141.08* 0141.09* 0142.01* 0142.02* 0145.00 0146.01*
0148.00*

2023 Institution Disclosure Statement - Table 6

Assessment Area(s) by Tract

Respondent ID: 0000060143

*** denotes no loans made in specified tracts**

Agency: FRS - 2

Institution: COMERICA BANK

Upper Income

0001.01* 0001.05* 0012.00* 0014.00* 0016.00* 0101.02* 0103.05* 0106.03* 0107.02* 0110.01* 0110.02*
0111.06* 0116.04 0116.05 0116.06* 0117.00 0118.01 0118.02 0119.01* 0119.02* 0120.00* 0121.00*
0122.00* 0124.01* 0124.02* 0125.03* 0127.00 0128.00* 0132.00 0133.00* 0134.00* 0139.00* 0141.10*
0143.01* 0143.02* 0147.00*

Income Not Known

0109.00* 0141.04* 9800.00* 9900.00*

ASSESSMENT AREA - 0022

SAN DIEGO COUNTY (073), CA

MSA: 41740

Median Family Income 30-40%

0023.02* 0024.02* 0026.01* 0027.07* 0027.08 0027.09* 0033.03* 0118.01 0125.01* 0157.01* 0157.06*
0159.01 0186.16* 0202.14

Median Family Income 40-50%

0018.01* 0022.01* 0023.01* 0033.04* 0034.03* 0035.01* 0035.02* 0039.01* 0039.02* 0048.00* 0083.05*
0100.05* 0100.10* 0116.01* 0120.02* 0123.02* 0132.03* 0144.00* 0157.05* 0158.01 0163.01* 0163.02*
0200.28* 0200.36 0202.02 0202.07* 0202.13* 0203.08* 0207.07* 0211.02* 0219.00* 0220.00*

Median Family Income 50-60%

0016.00* 0022.02* 0024.01* 0025.01* 0026.02* 0027.12* 0030.04* 0033.01* 0033.05* 0034.04* 0036.01*
0036.02* 0036.03* 0040.00 0049.00* 0050.00* 0051.01* 0066.00* 0079.07* 0086.00* 0091.02* 0094.00*
0101.03* 0101.06* 0101.10* 0101.11* 0101.12* 0104.01* 0104.02* 0105.02* 0117.00* 0118.02* 0121.02*
0124.01* 0124.02* 0125.02 0132.05* 0132.06* 0139.07* 0146.01 0150.02* 0154.07* 0157.04* 0158.02
0164.04* 0165.04* 0185.09* 0186.15* 0187.00* 0189.03* 0189.04* 0195.01* 0195.02* 0200.29* 0200.37*
0202.09* 0202.10* 0208.12 0210.01*

Median Family Income 60-70%

0012.01* 0025.02* 0027.05* 0027.10* 0027.11* 0028.03* 0031.01* 0031.11* 0034.01* 0046.00* 0047.00*
0052.01 0068.01* 0079.08* 0083.59* 0083.63* 0085.10* 0089.01* 0092.01* 0095.10* 0096.03 0100.09*
0100.12* 0100.13* 0116.02* 0122.00* 0126.00* 0127.00* 0131.02 0131.03* 0131.04* 0132.04* 0133.03*
0136.07* 0138.02* 0148.03 0148.06* 0159.02* 0165.02* 0166.17* 0167.05 0185.12* 0185.19* 0186.13

2023 Institution Disclosure Statement - Table 6

Assessment Area(s) by Tract

Respondent ID: 0000060143

*** denotes no loans made in specified tracts**

Agency: FRS - 2

Institution: COMERICA BANK

0186.18* 0186.22* 0189.05* 0189.06* 0192.10* 0200.17* 0202.06* 0202.11* 0205.00 0206.01* 0206.02*
0209.03*

Median Family Income 70-80%

0010.00* 0012.02* 0027.03* 0029.05* 0031.03* 0031.05* 0032.02* 0032.08* 0032.14* 0041.02* 0045.01*
0065.00 0083.43* 0083.60 0088.00* 0093.07 0095.09 0095.11* 0100.04* 0101.07* 0102.02* 0103.00*
0119.02 0120.03* 0128.00* 0130.00* 0133.08* 0135.03* 0135.06* 0139.06 0139.08* 0139.09* 0140.01*
0143.00* 0150.01* 0166.19* 0168.04* 0168.06* 0170.50* 0181.01* 0182.02* 0183.02* 0184.00* 0185.10*
0185.17* 0185.20* 0192.06* 0194.04* 0195.03 0201.08* 0201.09* 0208.06*

Median Family Income 80-90%

0003.02 0013.02 0017.00* 0027.02* 0029.02* 0029.03* 0030.01* 0030.03* 0031.12* 0031.15* 0032.01*
0032.09* 0032.11* 0041.01* 0043.00* 0053.01 0074.01* 0074.02* 0075.02* 0079.10 0079.11 0091.08
0100.01* 0100.03* 0101.04* 0121.01* 0133.07* 0133.12 0135.05* 0136.08* 0137.02* 0138.01* 0141.01*
0141.02* 0145.00* 0149.02* 0151.00* 0153.01* 0162.02 0166.10* 0166.13* 0168.09* 0170.14 0170.18*
0170.48 0179.01* 0179.02* 0182.01 0185.04 0185.11* 0186.09* 0190.01* 0191.08* 0192.05* 0194.05*
0194.06* 0196.02* 0197.01* 0198.05* 0200.21* 0200.25* 0202.08* 0209.04* 0216.00*

Median Family Income 90-100%

0003.01* 0004.00* 0008.00* 0009.01 0009.02* 0013.01 0029.04* 0031.07* 0031.08* 0031.13* 0031.14*
0032.04* 0052.02* 0068.02* 0079.12* 0083.52* 0085.07* 0087.01* 0087.02 0089.02 0090.00* 0091.07*
0093.01* 0095.07* 0100.11* 0100.18* 0101.09* 0123.03* 0129.00* 0133.01* 0133.06* 0133.24* 0133.25*
0134.18 0136.01* 0139.03* 0140.02* 0142.00* 0147.02* 0148.05* 0149.01* 0156.01* 0164.03* 0165.03*
0166.16 0166.18* 0174.05* 0176.06* 0185.16* 0185.21* 0185.23* 0186.21* 0191.09* 0191.11* 0193.04*
0194.03 0197.02* 0198.10* 0199.02* 0199.03* 0199.04* 0200.41* 0201.05* 0201.06* 0201.07* 0203.11*
0203.12* 0204.04* 0207.08* 0208.05* 0208.13* 0212.02* 0212.05* 0214.01*

Median Family Income 100-110%

0002.02* 0007.00 0011.00 0021.00* 0032.12* 0044.00 0051.02* 0073.04* 0076.02 0078.00* 0083.39
0083.48* 0083.53* 0083.56* 0083.57* 0083.58* 0083.64* 0085.05* 0085.06* 0091.01* 0093.06* 0096.04*
0098.02* 0102.01* 0105.01* 0123.04* 0133.02* 0134.01* 0134.09* 0134.16* 0134.20* 0134.21* 0136.04
0146.02* 0147.01* 0154.08* 0155.01* 0155.02* 0160.00* 0161.00* 0166.09* 0166.14 0166.20* 0167.03*
0167.06* 0168.07* 0168.13* 0170.09* 0170.59* 0178.01 0185.18* 0186.01* 0186.20* 0188.01* 0188.03*

2023 Institution Disclosure Statement - Table 6

Assessment Area(s) by Tract

Respondent ID: 0000060143

*** denotes no loans made in specified tracts**

Agency: FRS - 2

Institution: COMERICA BANK

0190.02* 0191.03* 0191.07* 0193.05* 0196.01 0198.03* 0199.05 0200.19* 0200.24* 0200.33* 0203.09*
0203.13 0204.03* 0209.02*

Median Family Income 110-120%

0014.00* 0019.00* 0031.09* 0032.13* 0056.01 0075.01* 0076.01* 0077.01* 0079.05* 0083.45 0083.50
0083.51* 0083.55* 0083.61 0083.80 0083.81* 0085.03* 0085.13* 0091.04* 0093.05* 0097.03* 0100.17*
0100.19* 0108.00* 0110.00* 0133.09* 0134.12* 0137.01* 0139.05* 0148.04* 0154.05* 0166.07* 0166.21*
0168.11 0168.12* 0169.01* 0169.02* 0170.35* 0170.52* 0170.56* 0173.08* 0185.15* 0185.24* 0186.17*
0191.10* 0192.03* 0198.08* 0200.23* 0200.39* 0203.05* 0203.10 0207.12* 0211.01 0213.02* 0213.05

Median Family Income >= 120%

0001.00* 0002.01* 0005.00* 0006.00* 0015.00* 0020.01* 0020.02* 0028.01* 0028.04* 0032.07* 0042.00*
0053.02 0054.01* 0054.02 0054.03* 0056.02* 0058.01* 0058.02* 0059.00* 0060.00 0061.00* 0069.00*
0070.02* 0071.00* 0072.00* 0073.02* 0073.03* 0077.02* 0080.02* 0080.03* 0080.06* 0081.01* 0081.02*
0082.01* 0082.02* 0083.01 0083.03* 0083.06* 0083.07* 0083.10* 0083.11* 0083.12* 0083.13* 0083.24
0083.27 0083.28* 0083.30* 0083.31* 0083.36* 0083.37* 0083.44* 0083.46 0083.47* 0083.49* 0083.62*
0083.65* 0083.66* 0083.67* 0083.68* 0083.69* 0083.70 0083.71 0083.72* 0083.73* 0083.74* 0083.75*
0083.76* 0083.77* 0083.79* 0085.01* 0085.02* 0085.04* 0085.09* 0085.11 0085.12* 0091.03* 0092.03*
0092.04* 0093.08* 0095.02* 0095.04* 0095.05* 0095.06* 0096.02* 0097.04* 0097.05* 0097.06* 0098.01*
0098.04 0098.05* 0100.15 0106.01* 0109.00* 0111.00* 0113.00* 0133.15 0133.16* 0133.17 0133.18*
0133.19* 0133.20* 0133.21* 0133.23* 0133.26 0133.27* 0134.11* 0134.14* 0134.15* 0134.17* 0134.22*
0134.23* 0134.24* 0134.25* 0135.04* 0136.05 0152.00* 0153.02* 0154.03* 0154.06* 0156.02* 0162.01*
0164.01* 0166.06* 0166.08* 0166.15* 0167.04* 0168.10* 0170.06* 0170.10 0170.20* 0170.21 0170.22
0170.31* 0170.33* 0170.34* 0170.36* 0170.37* 0170.39* 0170.40* 0170.41* 0170.43* 0170.44* 0170.45*
0170.46* 0170.47* 0170.49 0170.51* 0170.53* 0170.54* 0170.55* 0170.57* 0170.58* 0170.60* 0170.61*
0170.62* 0170.63* 0170.64* 0170.65* 0170.66* 0170.67* 0170.68* 0170.69* 0170.70* 0170.71 0171.04*
0171.06 0171.07* 0171.08* 0171.09* 0171.11* 0171.12* 0171.13* 0172.01* 0172.02* 0173.03 0173.05*
0173.06* 0173.07* 0174.03* 0174.06* 0174.07* 0174.08* 0175.01 0175.02* 0176.01* 0176.03* 0176.05*
0177.01* 0177.02 0178.08* 0178.09* 0178.10* 0178.11* 0178.13 0180.00 0181.02* 0183.01* 0185.22*
0185.25* 0186.08* 0186.12* 0186.19* 0188.04 0188.05* 0191.05* 0192.08* 0192.09* 0193.01* 0193.03*
0198.04* 0198.09* 0198.11 0200.15* 0200.26* 0200.30 0200.31* 0200.32 0200.34* 0200.35* 0200.38*

2023 Institution Disclosure Statement - Table 6

Assessment Area(s) by Tract

Respondent ID: 0000060143

*** denotes no loans made in specified tracts**

Agency: FRS - 2

Institution: COMERICA BANK

0200.40* 0200.42 0200.43* 0200.44* 0201.10* 0201.11* 0203.04 0204.01* 0204.05* 0207.05* 0207.06*
0207.10* 0207.11* 0208.01* 0208.07* 0208.10* 0208.11* 0210.02* 0212.04* 0212.06* 0213.04* 0213.06
0214.02 0215.01* 0215.02* 0218.00* 0221.01 0221.02

Median Family Income Not Known

0018.02* 0038.00* 0051.03* 0055.00* 0057.00 0062.00* 0063.00* 0083.78* 0091.09* 0099.01* 0099.02*
0100.16* 0133.22* 9901.00*

ASSESSMENT AREA - 0023

ALAMEDA COUNTY (001), CA

MSA: 36084

Median Family Income 10-20%

4029.00

Median Family Income 20-30%

4024.00* 4030.00 4033.01* 4075.00* 4105.00*

Median Family Income 30-40%

4014.00* 4025.00* 4026.00* 4034.02* 4059.02* 4060.00* 4062.02* 4063.00* 4071.01* 4087.00* 4088.00*
4089.00* 4094.00* 4095.00* 4204.02*

Median Family Income 40-50%

4016.00* 4022.00* 4054.01* 4054.02* 4059.01* 4062.01* 4065.00* 4072.00* 4086.00* 4092.00* 4093.00*
4096.00* 4097.00* 4103.00 4204.01* 4331.04* 4339.00* 4340.00* 4362.00

Median Family Income 50-60%

4034.01* 4058.00* 4061.00* 4066.01 4066.02* 4070.00* 4071.02* 4073.00 4085.00* 4090.00 4091.00*
4101.00* 4102.00* 4224.00* 4229.01* 4231.00* 4332.00* 4338.01* 4365.00 4377.01* 4377.02*

Median Family Income 60-70%

4015.00* 4018.00* 4036.00* 4053.01* 4056.00 4057.00* 4074.00 4076.00 4084.00* 4235.00* 4276.00*
4309.00* 4324.00 4325.01* 4325.02* 4331.03* 4336.00* 4353.00* 4355.00* 4356.01* 4356.02* 4366.01
4366.02* 4367.00* 4369.00* 4373.00* 4375.00* 4382.01* 4402.00*

Median Family Income 70-80%

4007.00* 4008.00* 4009.00* 4013.00* 4040.00* 4055.00* 4064.00* 4082.00* 4104.00* 4221.00* 4284.00*
4305.00* 4310.00* 4326.02* 4330.00* 4333.00* 4337.00* 4354.00* 4357.00* 4360.00* 4363.02 4371.02*

2023 Institution Disclosure Statement - Table 6

Assessment Area(s) by Tract

Respondent ID: 000060143

*** denotes no loans made in specified tracts**

Agency: FRS - 2

Institution: COMERICA BANK

4372.00 4374.00* 4379.00* 4382.04* 4384.00* 4403.06* 4444.00* 4514.04*

Median Family Income 80-90%

4010.00* 4027.00* 4035.01 4098.00* 4225.00* 4240.01* 4240.02* 4251.04 4272.00* 4280.00* 4308.00*

4311.00* 4312.00* 4331.02* 4335.00* 4351.04* 4359.00 4363.01* 4368.00* 4370.00* 4371.01 4376.00*

4383.00* 4401.00 4403.07* 4403.31* 4419.26* 4425.02* 4445.00* 4502.00* 4515.06*

Median Family Income 90-100%

4006.00* 4031.00 4035.02* 4037.01 4053.02* 4077.00* 4078.00* 4203.02* 4220.00 4230.00* 4232.00*

4234.00* 4273.00* 4277.00* 4282.00* 4285.00 4307.00* 4338.02* 4352.00* 4358.00 4361.00* 4364.03*

4380.00* 4403.01* 4403.04* 4403.08* 4423.02* 4425.01* 4426.02* 4430.01* 4430.02* 4512.01* 4514.01*

Median Family Income 100-110%

4005.00* 4011.00 4012.00 4017.00* 4041.02* 4052.00* 4068.00* 4069.00* 4083.00* 4100.00* 4202.00*

4203.01* 4205.00* 4222.00* 4251.01* 4278.00* 4279.00* 4286.00* 4306.00* 4322.00* 4323.00* 4351.02*

4378.00* 4381.00* 4382.03 4403.33* 4403.34* 4403.36* 4413.01* 4415.25 4416.02* 4417.02* 4419.23

4419.27* 4419.28* 4423.01* 4433.21* 4443.04 4503.00 4507.50*

Median Family Income 110-120%

4067.00* 4079.00* 4219.00* 4233.00* 4236.01* 4239.01* 4251.02 4281.00* 4287.00 4327.00* 4328.00*

4334.00* 4364.02* 4364.04* 4414.01* 4419.21* 4424.00 4429.00* 4441.00* 4442.00* 4443.01* 4501.02*

4504.00* 4507.41* 4512.02* 4513.00 4514.03* 4515.04

Median Family Income >= 120%

4001.00* 4002.00* 4003.00* 4004.00* 4033.02* 4037.02* 4038.00* 4039.00* 4041.01* 4042.00* 4043.00*

4044.00* 4045.01* 4045.02* 4046.00* 4047.00* 4048.00* 4049.00* 4050.00 4051.00* 4080.00* 4081.00*

4099.00* 4201.00* 4206.00* 4211.00* 4212.00* 4213.00* 4214.00* 4215.00* 4216.00* 4217.00* 4218.00*

4223.00* 4227.00* 4237.00* 4238.00 4239.02* 4251.03* 4261.00* 4262.00* 4271.00 4283.01* 4283.02*

4301.01* 4301.02* 4302.00* 4303.00* 4304.00* 4321.00* 4351.03 4403.05* 4403.32* 4403.37* 4403.38*

4411.00* 4412.00* 4413.02* 4414.02* 4415.01* 4415.03 4415.21* 4415.22* 4415.23* 4415.24* 4416.01*

4417.01* 4418.00* 4419.24* 4419.29 4420.00* 4421.00* 4422.00 4426.01* 4427.00* 4428.00* 4431.02*

4431.03* 4431.04* 4431.05* 4432.00* 4433.01* 4433.22* 4446.01* 4446.02 4501.01* 4505.01 4505.02*

4506.01* 4506.03 4506.04* 4506.05* 4506.06* 4506.07 4506.08* 4506.09* 4507.01* 4507.42 4507.43*

4507.44* 4507.45* 4507.46 4507.51* 4507.52 4511.02* 4511.03* 4511.04 4515.01 4515.03* 4515.05*

2023 Institution Disclosure Statement - Table 6

Assessment Area(s) by Tract

Respondent ID: 0000060143

*** denotes no loans made in specified tracts**

Agency: FRS - 2

Institution: COMERICA BANK

4516.01* 4516.02* 4517.01* 4517.03* 4517.04* 9832.00

Median Family Income Not Known

4028.01* 4028.02* 4228.00* 4229.02 4236.02* 4326.01 4443.03* 9819.00* 9820.00 9821.00* 9900.00*

CONTRA COSTA COUNTY (013), CA

MSA: 36084

Median Family Income 20-30%

3072.02*

Median Family Income 30-40%

3050.00* 3072.05* 3131.04* 3160.00* 3800.02*

Median Family Income 40-50%

3072.01* 3120.00* 3141.05* 3142.00* 3361.03* 3361.04* 3362.02* 3511.05* 3650.02* 3660.02* 3760.00*

3770.00 3790.00* 3820.00*

Median Family Income 50-60%

3060.02 3071.02* 3090.00* 3100.00 3110.00* 3131.05* 3132.06* 3141.02* 3141.03* 3141.06* 3280.00*

3580.00* 3671.00* 3680.01* 3680.02* 3690.01* 3720.00* 3730.00* 3750.00* 3810.00* 3860.00*

Median Family Income 60-70%

3040.02* 3060.03* 3060.04* 3072.04 3080.01* 3131.02* 3132.04* 3270.01 3361.01* 3372.01 3372.02*

3381.01* 3390.01 3591.04* 3630.00* 3650.03* 3660.01* 3672.00* 3690.02* 3710.00* 3740.00* 3892.00*

Median Family Income 70-80%

3020.05* 3020.07* 3020.11 3031.05* 3031.06* 3032.07* 3071.01* 3132.05* 3150.00 3170.00* 3200.01*

3212.00* 3240.03* 3290.00* 3310.00* 3340.07* 3362.01* 3400.01* 3511.03* 3511.04* 3551.10* 3551.20*

3830.00* 3870.00* 3922.01* 3922.02*

Median Family Income 80-90%

3010.00* 3020.06* 3031.07* 3032.10* 3180.00* 3190.02* 3270.02* 3340.01* 3511.01* 3551.09* 3553.10*

3570.00* 3591.02* 3602.00* 3610.00* 3640.02* 3700.00*

Median Family Income 90-100%

3020.09* 3032.04* 3032.08* 3032.09* 3040.04* 3080.02 3131.07* 3132.03* 3300.00* 3320.00* 3331.01*

3331.02* 3340.08* 3350.00* 3390.03 3552.02 3560.01* 3591.03* 3592.02 3592.03* 3891.00*

Median Family Income 100-110%

2023 Institution Disclosure Statement - Table 6

Assessment Area(s) by Tract

Respondent ID: 0000060143

*** denotes no loans made in specified tracts**

Agency: FRS - 2

Institution: COMERICA BANK

3020.13* 3020.14* 3032.06* 3040.03* 3040.07* 3131.06* 3200.04* 3211.01* 3230.00* 3240.02 3332.00*
3371.00* 3382.04* 3551.07* 3551.11* 3551.18* 3592.04* 3601.01* 3601.02* 3620.00* 3800.01 3852.00*
3880.00*

Median Family Income 110-120%

3031.04 3032.11 3200.03* 3211.02* 3211.03* 3250.00* 3260.00* 3340.06* 3373.00* 3430.01* 3452.06
3551.19* 3552.01 3553.07* 3591.05*

Median Family Income >= 120%

3020.12* 3032.02* 3040.01* 3040.06* 3190.01* 3220.00* 3240.04 3342.00 3381.02* 3382.01 3382.03*
3383.01* 3383.02* 3390.04 3400.03* 3400.04 3410.00* 3430.02 3430.03* 3451.01* 3451.02* 3451.03*
3451.05 3451.11* 3451.12* 3451.13* 3451.14* 3451.15* 3451.16* 3451.17* 3451.18 3452.03* 3452.04*
3452.05 3461.01* 3461.02* 3462.03* 3462.04* 3462.05 3462.06* 3470.00* 3480.00* 3490.00* 3500.00*
3512.00* 3521.01* 3521.02* 3522.01* 3522.02* 3530.01 3530.02* 3540.01* 3540.02* 3551.12* 3551.13*
3551.15* 3551.21* 3551.22* 3551.23* 3551.24* 3551.25* 3551.26* 3553.02* 3553.06* 3553.08* 3553.09*
3560.02* 3780.00* 3840.00* 3851.00* 3901.00* 3902.00* 3910.00* 3920.00* 3923.00*

Median Family Income Not Known

9800.00* 9900.00*

SAN FRANCISCO COUNTY (075), CA

MSA: 41884

Median Family Income < 10%

0122.03*

Median Family Income 10-20%

0101.02* 0107.01* 0125.04* 0161.01* 0611.02* 9805.01*

Median Family Income 20-30%

0118.00* 0124.04 0161.02* 0179.03* 0231.03* 0605.02* 0611.01

Median Family Income 30-40%

0123.01* 0125.02*

Median Family Income 40-50%

0106.00 0113.00* 0123.02* 0124.03* 0125.03* 0229.01 0233.00* 0234.00

Median Family Income 50-60%

2023 Institution Disclosure Statement - Table 6

Assessment Area(s) by Tract

Respondent ID: 0000060143

*** denotes no loans made in specified tracts**

Agency: FRS - 2

Institution: COMERICA BANK

0101.01* 0158.01* 0202.02* 0208.01 0228.02* 0229.03* 0263.01* 0264.01* 0264.03* 0264.04* 0314.01*
 0332.04* 0479.04* 0604.00* 0610.00* 0612.00

Median Family Income 60-70%

0111.02* 0159.00* 0209.00* 0230.01* 0232.00* 0260.01* 0262.01* 0263.02* 0263.03* 0302.01* 0312.01*
 0312.02* 0313.02*

Median Family Income 70-80%

0119.02* 0120.02* 0157.01* 0176.03 0208.02* 0228.03* 0256.00* 0257.01* 0257.02* 0258.00* 0260.03*
 0260.04* 0262.02* 0264.02* 0302.02* 0328.01* 0329.02* 0332.03* 0352.01* 0352.02* 0427.00*

Median Family Income 80-90%

0160.00* 0177.00 0228.01* 0229.02* 0230.03* 0259.00* 0260.02* 0261.00 0313.01* 0314.02* 0330.01*
 0332.01* 0354.00* 0426.01* 0477.01* 0478.02*

Median Family Income 90-100%

0109.02* 0119.01 0124.05* 0153.00* 0156.00* 0201.02* 0254.03* 0255.01* 0326.01* 0328.02* 0329.01*
 0351.01* 0353.00* 0401.00* 0478.01* 9806.00*

Median Family Income 100-110%

0163.00* 0166.02* 0168.02* 0206.02* 0253.00* 0301.01* 0304.00* 0305.00* 0326.02* 0327.00* 0331.00*
 0351.02* 0452.02* 0477.02* 0479.03*

Median Family Income 110-120%

0103.00* 0104.01* 0121.00* 0130.01* 0155.00* 0178.04* 0201.01* 0207.02* 0254.01* 0254.02* 0310.00
 0330.02* 0476.00* 0479.02*

Median Family Income >= 120%

0102.01* 0102.02* 0104.02* 0105.00 0108.00* 0109.01* 0111.01* 0112.00* 0126.01* 0126.02* 0127.00
 0128.01* 0128.02* 0129.01* 0129.02* 0130.02 0131.01* 0131.02* 0132.00* 0133.00* 0134.01* 0134.02*
 0135.00 0151.00* 0152.02* 0154.02* 0157.02* 0158.02* 0162.00 0164.00* 0165.00* 0166.01* 0167.00*
 0168.01* 0169.00* 0170.00* 0171.01* 0171.02* 0180.00* 0202.01 0203.00* 0204.01* 0204.02* 0205.00*
 0206.01* 0207.01* 0210.00* 0211.00* 0212.00* 0213.00* 0214.00* 0215.00* 0216.00* 0217.00* 0218.00*
 0226.00* 0227.02* 0227.04* 0252.00* 0301.02* 0303.01* 0303.02* 0306.00* 0307.00* 0308.00* 0309.00
 0311.00* 0402.00* 0426.02* 0428.00* 0451.00* 0452.01* 0601.00* 0607.01* 0607.03* 0614.02* 0615.01
 0615.02* 0615.03* 0615.04* 0615.05* 0615.06* 0615.08* 9809.00*

Median Family Income Not Known

2023 Institution Disclosure Statement - Table 6

Assessment Area(s) by Tract

Respondent ID: 0000060143

*** denotes no loans made in specified tracts**

Agency: FRS - 2

Institution: COMERICA BANK

0107.02* 0110.01* 0110.02* 0117.00 0120.01* 0122.02* 0122.04* 0124.06 0152.01* 0154.01* 0176.02
0176.04* 0178.01* 0178.03* 0231.02* 0251.00* 0255.02* 0607.02* 0614.01* 0615.07 9802.00* 9803.00*
9804.01* 9901.00* 9902.00*

SAN MATEO COUNTY (081), CA

MSA: 41884

Median Family Income 30-40%

6102.03 6108.00 6121.01* 6121.02*

Median Family Income 40-50%

6021.00* 6102.01 6106.01*

Median Family Income 50-60%

6005.01* 6007.01* 6008.00* 6022.02 6060.00* 6104.00* 6105.00 6109.01* 6118.00 6120.02*

Median Family Income 60-70%

6006.00* 6013.01* 6013.02* 6014.00* 6015.02* 6020.01* 6022.01* 6042.00* 6059.02* 6061.00* 6103.02
6109.02* 6117.00 6120.01*

Median Family Income 70-80%

6002.00* 6004.02* 6005.02* 6010.00* 6012.00 6016.01* 6019.01* 6019.02* 6038.01* 6041.03* 6041.04*
6044.00 6062.02* 6077.02* 6101.00 6107.00 6137.02*

Median Family Income 80-90%

6007.02* 6011.00* 6016.04* 6024.00* 6026.01* 6040.00* 6041.02* 6048.00* 6077.01 6119.01*

Median Family Income 90-100%

6004.01* 6016.03* 6016.05* 6018.00* 6020.02* 6023.00 6025.00* 6026.02* 6027.00* 6029.00* 6030.00*
6032.00 6034.00* 6038.02 6049.00* 6055.01* 6063.00 6072.00* 6076.00 6079.00* 6084.00* 6092.02*
6110.00* 6119.02* 6135.01*

Median Family Income 100-110%

6003.00* 6009.00* 6015.01* 6037.00* 6039.00* 6045.00* 6046.00* 6051.00 6059.01* 6074.00* 6078.00*
6085.01* 6085.02* 6106.02

Median Family Income 110-120%

6001.00* 6017.00* 6028.00* 6031.00* 6033.00* 6080.01* 6081.00* 6083.00* 6086.00* 6098.00* 6136.00*
6140.00*

Median Family Income >= 120%

2023 Institution Disclosure Statement - Table 6

Assessment Area(s) by Tract

Respondent ID: 0000060143

*** denotes no loans made in specified tracts**

Agency: FRS - 2

Institution: COMERICA BANK

6047.00* 6050.00* 6052.00* 6053.00* 6054.00* 6055.02* 6056.00* 6057.00* 6058.00* 6064.00* 6065.00*
6066.00* 6067.00 6068.00* 6069.00* 6070.00* 6071.00* 6073.00* 6075.00 6080.02* 6080.13* 6080.23*
6080.24* 6080.25* 6082.00* 6087.00* 6088.00* 6089.00* 6090.00 6091.00 6092.01* 6093.00 6094.00*
6095.00* 6096.01* 6096.02* 6096.03 6097.00 6099.00* 6100.00 6102.02 6103.03* 6103.04* 6111.00*
6112.00* 6113.00* 6114.00* 6115.00* 6116.00* 6125.00* 6126.00 6127.00* 6128.00* 6129.00* 6130.00*
6132.00 6133.00* 6134.00* 6135.02* 6137.01* 6138.00* 6139.00

Median Family Income Not Known

6062.01* 9843.00* 9901.00*

ASSESSMENT AREA - 0024

SANTA CLARA COUNTY (085), CA

MSA: 41940

Median Family Income 20-30%

5009.02* 5016.02* 5037.09* 5116.08*

Median Family Income 30-40%

5010.00 5014.01* 5017.00* 5031.21 5032.19* 5037.10* 5037.13* 5120.43*

Median Family Income 40-50%

5015.01* 5015.02* 5022.04* 5031.05* 5031.10* 5031.12* 5031.17* 5031.22 5031.23 5032.13* 5032.18
5032.22* 5034.02* 5036.01 5036.02* 5037.12* 5126.03*

Median Family Income 50-60%

5020.02* 5031.13* 5031.18* 5032.17* 5032.20* 5032.21* 5033.04* 5034.01* 5035.10* 5037.03* 5037.11*
5040.01* 5046.01 5063.05* 5065.04* 5120.23* 5125.12* 5126.04

Median Family Income 60-70%

5012.00* 5014.02* 5016.01 5021.03* 5031.24 5032.10* 5032.11* 5033.05* 5033.06* 5035.04* 5035.06
5035.08* 5035.11* 5037.07* 5037.08 5038.03* 5039.02* 5040.02* 5041.01* 5041.02* 5043.22 5046.02
5048.06* 5051.00 5052.02 5059.02* 5083.05* 5119.15 5120.22* 5120.42* 5121.00 5123.10* 5123.14
5125.05 5125.13 5130.00*

Median Family Income 70-80%

5004.00 5011.01* 5011.02* 5026.04 5029.09* 5031.11* 5032.07* 5032.12* 5033.22* 5033.37* 5038.04*
5039.03* 5044.12 5044.22* 5045.10 5047.00* 5048.02 5050.07 5050.14* 5053.03 5055.00* 5064.02*

2023 Institution Disclosure Statement - Table 6

Assessment Area(s) by Tract

Respondent ID: 0000060143

*** denotes no loans made in specified tracts**

Agency: FRS - 2

Institution: COMERICA BANK

5065.03 5065.05 5066.05 5088.00* 5090.01 5090.02* 5120.26* 5120.38* 5120.39* 5120.54* 5123.13*
5125.14* 5126.02

Median Family Income 80-90%

5001.00 5022.02 5023.02* 5027.01* 5029.06* 5031.16 5033.32* 5033.36* 5035.07* 5035.09* 5038.02*
5043.07* 5043.18 5043.19* 5043.23* 5044.10* 5044.18* 5045.07* 5048.05* 5062.03 5063.01* 5064.01
5065.02 5066.06 5085.10* 5089.00* 5094.03* 5120.21* 5120.24* 5120.27 5120.32 5120.52* 5120.56
5120.58* 5120.59* 5124.01* 5125.11* 5135.00

Median Family Income 90-100%

5003.00 5009.01 5019.02* 5020.01 5021.01* 5029.10* 5031.25* 5031.27* 5032.08* 5033.12* 5033.15
5033.21* 5033.23* 5033.27* 5043.14* 5043.16* 5043.17* 5044.23* 5045.06* 5053.01 5054.01* 5056.00*
5061.01* 5063.04 5067.03* 5085.09* 5087.06* 5087.07* 5091.07* 5095.00* 5113.02 5116.09 5120.19*
5120.55* 5123.09* 5123.11 5124.02* 5125.10* 5125.16*

Median Family Income 100-110%

5005.00* 5008.00 5013.00* 5018.00* 5029.08* 5030.03* 5033.25* 5033.31* 5043.08* 5043.15 5043.20*
5043.21* 5044.11* 5044.16* 5044.21* 5044.24* 5045.05* 5049.03* 5050.11* 5050.12 5050.13* 5050.15*
5053.02* 5059.01* 5060.00* 5066.01* 5067.02 5085.08 5087.05* 5091.06* 5091.11* 5094.04* 5120.05*
5120.29* 5120.35* 5120.36* 5120.37* 5120.45 5120.53* 5123.07* 5125.09*

Median Family Income 110-120%

5002.00 5022.03* 5027.03* 5029.01* 5029.02* 5029.07* 5030.02* 5033.24* 5033.33* 5042.01* 5042.02*
5044.13* 5045.08 5045.09 5048.08* 5050.10 5054.02 5054.03* 5057.00 5058.00* 5061.03* 5062.02
5063.02* 5067.01* 5068.02* 5078.06 5079.05 5080.03* 5080.04* 5082.05* 5085.03* 5085.07* 5086.02
5091.08 5093.02* 5093.03* 5093.04 5094.01* 5119.11* 5120.30* 5120.31* 5120.34* 5120.47* 5120.57*
5122.00* 5123.05* 5123.12*

Median Family Income >= 120%

5006.00 5019.01 5023.01 5024.00* 5025.00 5026.01* 5026.03* 5027.04* 5028.00* 5029.03* 5030.01*
5031.26* 5033.13* 5033.26* 5033.29* 5033.30* 5033.38* 5033.39 5043.11* 5044.14* 5044.15* 5048.07*
5049.02* 5050.06 5052.03 5053.04* 5053.05 5061.02* 5062.04* 5066.03* 5066.04* 5068.01 5068.03
5068.04* 5069.00 5070.02* 5070.03* 5070.04 5071.00* 5072.03 5072.05 5072.06* 5073.01* 5073.02
5074.01* 5074.02* 5075.00* 5076.00* 5077.01 5077.02 5077.04* 5077.05* 5078.05* 5078.07* 5078.08*

2023 Institution Disclosure Statement - Table 6

Assessment Area(s) by Tract

Respondent ID: 0000060143

*** denotes no loans made in specified tracts**

Agency: FRS - 2

Institution: COMERICA BANK

5079.03* 5079.04* 5079.06* 5080.05 5080.06* 5081.01 5081.02* 5082.03* 5082.04* 5082.06* 5083.01*
5083.03* 5083.06* 5084.01* 5084.03* 5084.04 5085.05* 5086.01* 5087.08 5091.02* 5091.09* 5091.10*
5092.01 5092.02 5096.00 5097.00* 5098.01* 5098.02* 5099.01 5099.02* 5100.01* 5100.02* 5101.00*
5102.00* 5103.00 5104.00* 5105.00* 5106.00* 5107.00 5108.01 5108.02* 5108.03* 5109.00* 5110.00
5111.00* 5112.00 5113.01* 5114.00* 5115.01 5115.02* 5117.01* 5117.02 5117.04 5117.05 5117.07*
5118.00* 5119.05* 5119.07* 5119.10* 5119.12* 5119.13* 5119.14 5119.16* 5119.17* 5119.18* 5120.01
5120.25* 5123.08* 5125.15*

Median Family Income Not Known

5021.04*

ASSESSMENT AREA - 0025

SANTA CRUZ COUNTY (087), CA

MSA: 42100

Low Income

1004.00* 1010.02 1104.01 1105.03* 1105.05

Moderate Income

1008.01 1010.01 1101.02* 1102.02 1103.01 1103.02* 1105.04 1105.06* 1106.01 1106.02* 1215.02*
1218.01

Middle Income

1001.00 1007.00 1008.02* 1009.00* 1012.00 1101.01* 1102.01* 1104.02 1107.00 1202.00 1203.01*
1203.02 1204.00* 1206.00* 1213.00 1214.01* 1214.02* 1214.03 1216.02* 1217.01 1217.02 1218.02
1220.01 1220.04* 1220.05 1221.00* 1223.00 1225.00 1231.00*

Upper Income

1002.00 1003.00 1005.00* 1006.00 1011.00* 1205.00* 1207.00* 1208.00 1209.01 1209.02 1210.00
1211.00 1212.00 1215.01* 1216.01* 1220.02 1222.02* 1222.03* 1222.04* 1222.05 1224.01 1224.02*
1233.00

Income Not Known

9901.00*

ASSESSMENT AREA - 0027

VENTURA COUNTY (111), CA

2023 Institution Disclosure Statement - Table 6

Assessment Area(s) by Tract

Respondent ID: 0000060143

*** denotes no loans made in specified tracts**

Agency: FRS - 2

Institution: COMERICA BANK

MSA: 37100

Median Family Income 30-40%

0006.00* 0023.02* 0045.08* 0091.00*

Median Family Income 40-50%

0032.01* 0038.01* 0045.07* 0050.02* 0050.05*

Median Family Income 50-60%

0022.00* 0023.01* 0024.00* 0030.11* 0038.02* 0039.01* 0039.02* 0044.00* 0046.00* 0086.02* 0087.00*

Median Family Income 60-70%

0003.04* 0004.00* 0005.00* 0007.01* 0013.02* 0015.09* 0015.11* 0033.02* 0040.00* 0041.01* 0045.03*
0045.05* 0047.04* 0047.15* 0049.02 0050.06* 0080.02 0086.01*

Median Family Income 70-80%

0003.02* 0010.02* 0012.01* 0012.04* 0015.08 0030.10* 0033.01* 0043.04* 0043.05* 0045.04* 0047.10*
0047.11* 0047.17* 0054.03* 0055.02* 0078.00* 0097.00*

Median Family Income 80-90%

0003.03* 0008.00* 0015.10* 0025.00* 0026.00* 0027.00* 0028.00 0036.08* 0036.13* 0037.00* 0047.16*
0061.02* 0069.00* 0071.00* 0076.11 0088.00* 0089.00* 0092.00*

Median Family Income 90-100%

0007.02* 0015.06* 0021.02* 0030.13* 0031.01* 0036.14* 0036.17* 0042.00* 0049.01* 0050.04* 0053.04*
0065.00* 0070.00 0075.05* 0075.08* 0075.12* 0076.12* 0077.00 0079.01 0080.04* 0080.05* 0083.03*

Median Family Income 100-110%

0011.01* 0013.03* 0014.01* 0015.07* 0019.01* 0029.01* 0052.02* 0054.01* 0055.03* 0055.04* 0057.00*
0064.00* 0079.04* 0080.01* 0081.01* 0082.01* 0083.02* 0085.01* 0085.02 0094.00* 0095.00*

Median Family Income 110-120%

0009.03* 0011.02* 0016.02* 0052.05* 0053.07* 0054.04* 0056.02 0059.11* 0063.01* 0075.13* 0075.16*
0076.14* 0082.02* 0083.04* 0083.07* 0084.01*

Median Family Income >= 120%

0009.01* 0009.02* 0012.02* 0013.04* 0014.02* 0018.01* 0020.00* 0029.05* 0031.02* 0036.15* 0036.16*
0052.03* 0052.04* 0053.05* 0053.06* 0053.08* 0056.01* 0058.01* 0058.03* 0058.04* 0059.01* 0059.06
0059.07 0059.08* 0059.09* 0059.10* 0060.00* 0061.01* 0062.00* 0063.02* 0066.00* 0067.00* 0068.00*
0072.01* 0072.02* 0073.00* 0074.02 0074.03* 0074.05* 0074.06* 0075.06* 0075.07* 0075.09* 0075.10*

2023 Institution Disclosure Statement - Table 6

Assessment Area(s) by Tract

Respondent ID: 0000060143

*** denotes no loans made in specified tracts**

Agency: FRS - 2

Institution: COMERICA BANK

0075.11 0075.15* 0076.07* 0076.09* 0076.10* 0076.13 0079.03* 0083.08* 0084.02* 0093.00* 0096.00*

Median Family Income Not Known

0036.18* 9800.00* 9901.00*

OUTSIDE ASSESSMENT AREA

BUTTE COUNTY (007), CA

MSA: 17020

Middle Income

0009.03

EL DORADO COUNTY (017), CA

MSA: 40900

Middle Income

0315.06

Upper Income

0307.01 0307.12

FRESNO COUNTY (019), CA

MSA: 23420

Median Family Income 80-90%

0042.05 0045.05

Median Family Income 90-100%

0070.03

Median Family Income 100-110%

0044.09

Median Family Income 110-120%

0039.00

Median Family Income >= 120%

0043.01 0055.14

KERN COUNTY (029), CA

MSA: 12540

Median Family Income 70-80%

2023 Institution Disclosure Statement - Table 6

Assessment Area(s) by Tract

Respondent ID: 0000060143

*** denotes no loans made in specified tracts**

Agency: FRS - 2

Institution: COMERICA BANK

0023.02 0066.00

Median Family Income 100-110%

0038.11

MARIN COUNTY (041), CA

MSA: 42034

Low Income

1122.02

Middle Income

1043.00 1060.01 1110.02 1262.00

Upper Income

1191.00 1242.00

NAPA COUNTY (055), CA

MSA: 34900

Moderate Income

2005.03

Middle Income

2010.05 2017.00

Upper Income

2015.00

NEVADA COUNTY (057), CA

MSA: NA

Middle Income

0001.04

PLACER COUNTY (061), CA

MSA: 40900

Moderate Income

0203.00

Middle Income

0211.03

2023 Institution Disclosure Statement - Table 6

Assessment Area(s) by Tract

Respondent ID: 0000060143

*** denotes no loans made in specified tracts**

Agency: FRS - 2

Institution: COMERICA BANK

Upper Income

0207.17 0213.28 0224.00 0226.00

SACRAMENTO COUNTY (067), CA

MSA: 40900

Median Family Income 20-30%

0070.19

Median Family Income 50-60%

0067.03 0095.03

Median Family Income 60-70%

0090.05

Median Family Income 90-100%

0094.03 0096.11

Median Family Income 100-110%

0092.01

Median Family Income >= 120%

0087.03 0087.06

Median Family Income Not Known

0011.03

SAN JOAQUIN COUNTY (077), CA

MSA: 44700

Median Family Income 40-50%

0044.04

Median Family Income 70-80%

0041.07

Median Family Income 90-100%

0032.15

Median Family Income 110-120%

0038.03

Median Family Income >= 120%

2023 Institution Disclosure Statement - Table 6

Assessment Area(s) by Tract

Respondent ID: 0000060143

*** denotes no loans made in specified tracts**

Agency: FRS - 2

Institution: COMERICA BANK

0051.19 0054.05

SAN LUIS OBISPO COUNTY (079), CA

MSA: 42020

Middle Income

0105.04 0117.04

Upper Income

0118.00

SANTA BARBARA COUNTY (083), CA

MSA: 42200

Upper Income

0015.00

SHASTA COUNTY (089), CA

MSA: 39820

Middle Income

0123.02

SOLANO COUNTY (095), CA

MSA: 46700

Middle Income

2521.02 2523.17 2524.02

SONOMA COUNTY (097), CA

MSA: 42220

Moderate Income

1520.00

Middle Income

1507.01 1509.01 1514.03 1528.01 1532.01 1533.01

Upper Income

1506.07 1513.11

STANISLAUS COUNTY (099), CA

2023 Institution Disclosure Statement - Table 6

Assessment Area(s) by Tract

Respondent ID: 0000060143

*** denotes no loans made in specified tracts**

Agency: FRS - 2

Institution: COMERICA BANK

MSA: 33700

Median Family Income 90-100%

0005.06

TULARE COUNTY (107), CA

MSA: 47300

Moderate Income

0037.00

Middle Income

0025.00

Upper Income

0010.08

YOLO COUNTY (113), CA

MSA: 40900

Low Income

0102.03

YUBA COUNTY (115), CA

MSA: 49700

Moderate Income

0404.00

2023 Institution Disclosure Statement - Table E-1

Error Status Information

Respondent ID: 0000060143

Institution: COMERICA BANK

Agency: FRS - 2

Record Identifier: ¹¹	Total Composite Records on File	Total Composite Records Without Errors	Total Validity¹⁰ Errors	Percentage of Validity Errors
Transmittal Sheet	1	1	0	0.00%
Small Business Loans	3,681	3,681	0	0.00%
Small Farm Loans	25	25	0	0.00%
Community Development Loans	1	1	0	0.00%
Consortium/Third Party Loans (Optional)	0	0	0	0.00%
Assessment Area	14,647	14,647	0	0.00%
Total	18,355	18,355	0	0.00%

Footnote:

10. A validity edit helps to verify the accuracy of the data reported. An institution's CRA submission that passes all validity edits does not ensure 100% accurate data. True accuracy is determined during the examination process.

11. A record represents one row of data reported to the Federal Reserve Board. This does not in any way represent the number of loans originated or purchased by the institution.



Home Mortgage Disclosure Act Notice

The Home Mortgage Disclosure Act (HMDA) data about our residential mortgage lending are available online for review. The data shows geographic distribution of loans and applications; ethnicity, race, sex, age and income of applicants and borrowers; and information about loan approvals and denials. The data is available online at the Consumer Financial Protection Bureau's (CFPB) website (<https://www.consumerfinance.gov/data-research/hmda/>). HMDA data for many other financial institutions are also available on the CFPB website.